

State St. Bellecenter

INDEXED ON MAP

4439

April - 22 - 1975

Clear  
Windy  
M<sup>o</sup> finish

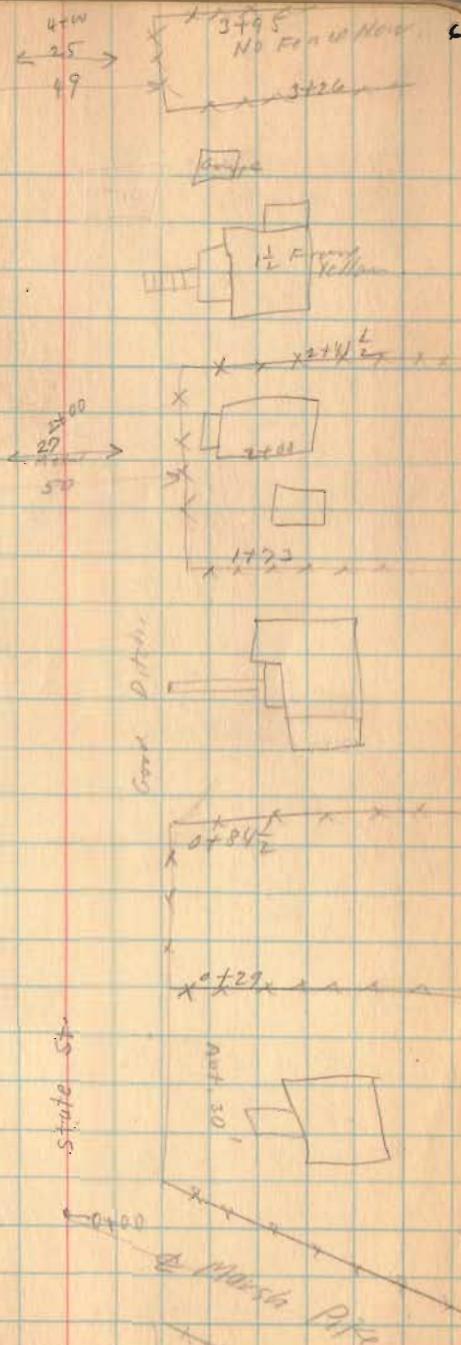

Postcard

State St.

Vine St.

6-22-29

7

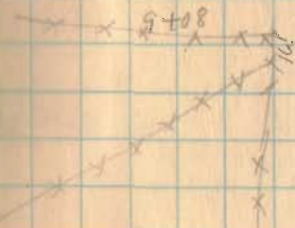
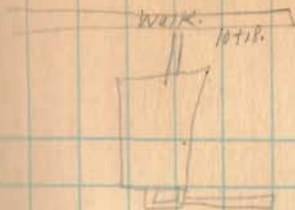

2+11  
2+12  
2+13

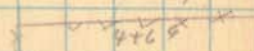
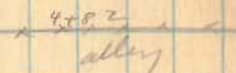
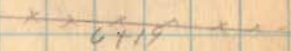
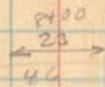

State St.

4+9

State St.

15+00  
No. 100



4-22-75 8



14+21

Torrance St

14+00

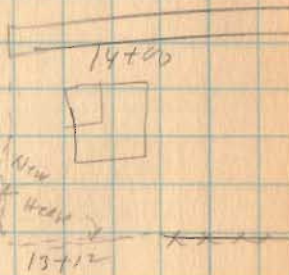

14+00  
200  
St.

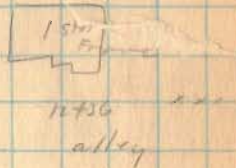

side walk

15  
St

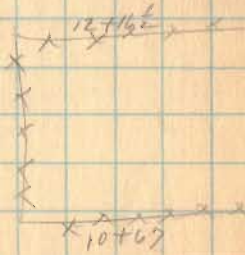

10+40

10+15

State St.

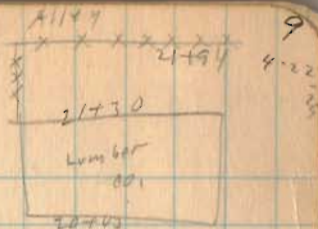
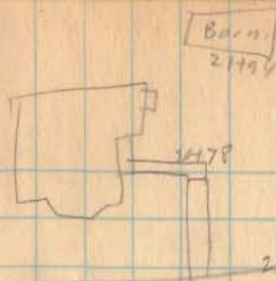

Buckley St 20+12 1/2

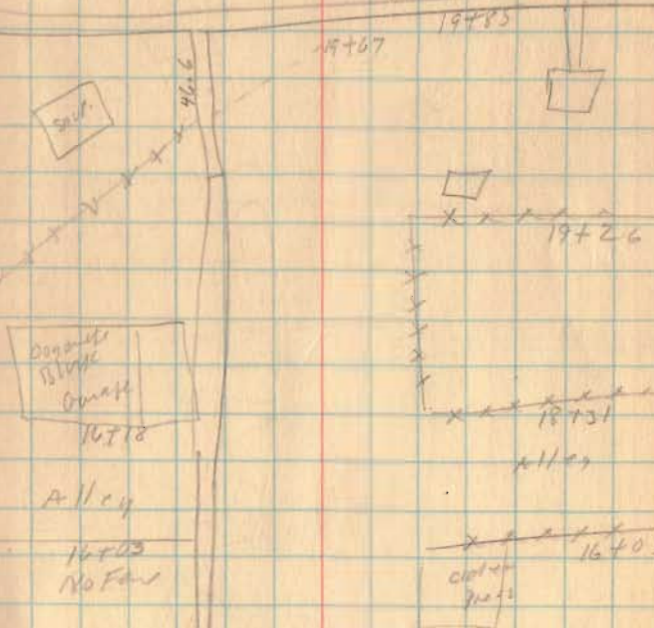

State St.

Garden

15704  
yard

State St.

0-22-29



(Garden)

25+36  
Garage

(Says No cars  
100')

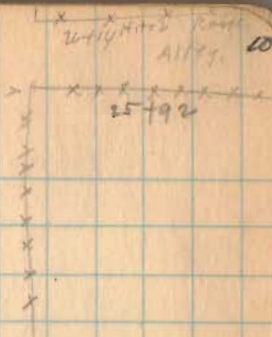
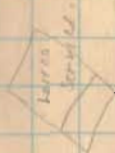

(Brock St.) Main St 24+05



24 Model

Garage

Side Ditch

Side Ditch Fall

23+73  
Garage

NOT MARKED  
FALL 22+19

Alley

State St.



Alley

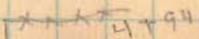

State St.

52-22

Work on top

29769



11/44

19779

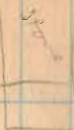

NO DITCH



29772



Ground Walnut St.

(Brock)

27769

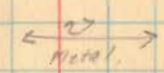

Land

NO PLACE DITCH

State St.

27766

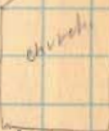

NO SIDE DITCH

20774

State St.

4-22-29

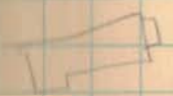
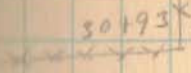
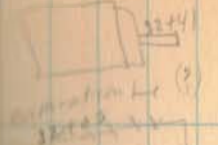

put

State St.

32720

Maple St.  
Block.

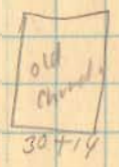
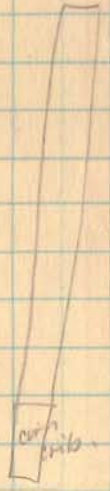
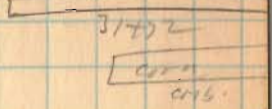

9/18/29

State St.

4-22-25

13

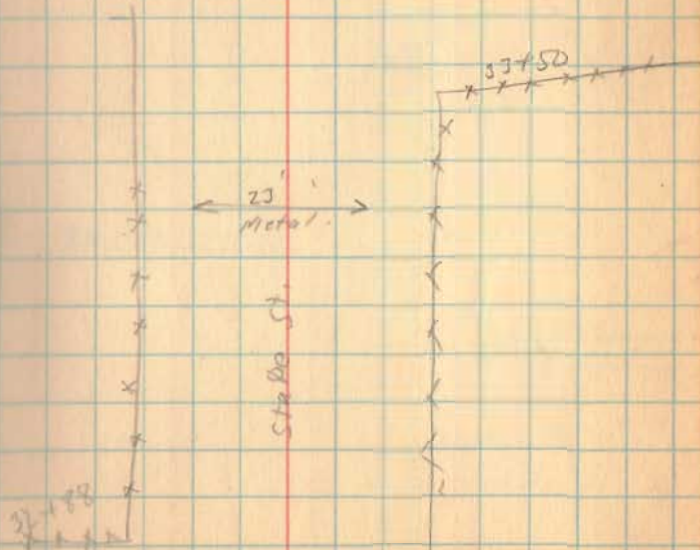
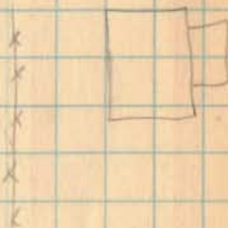



Miami St. Bellencater

INDEXED ON MAP

4939

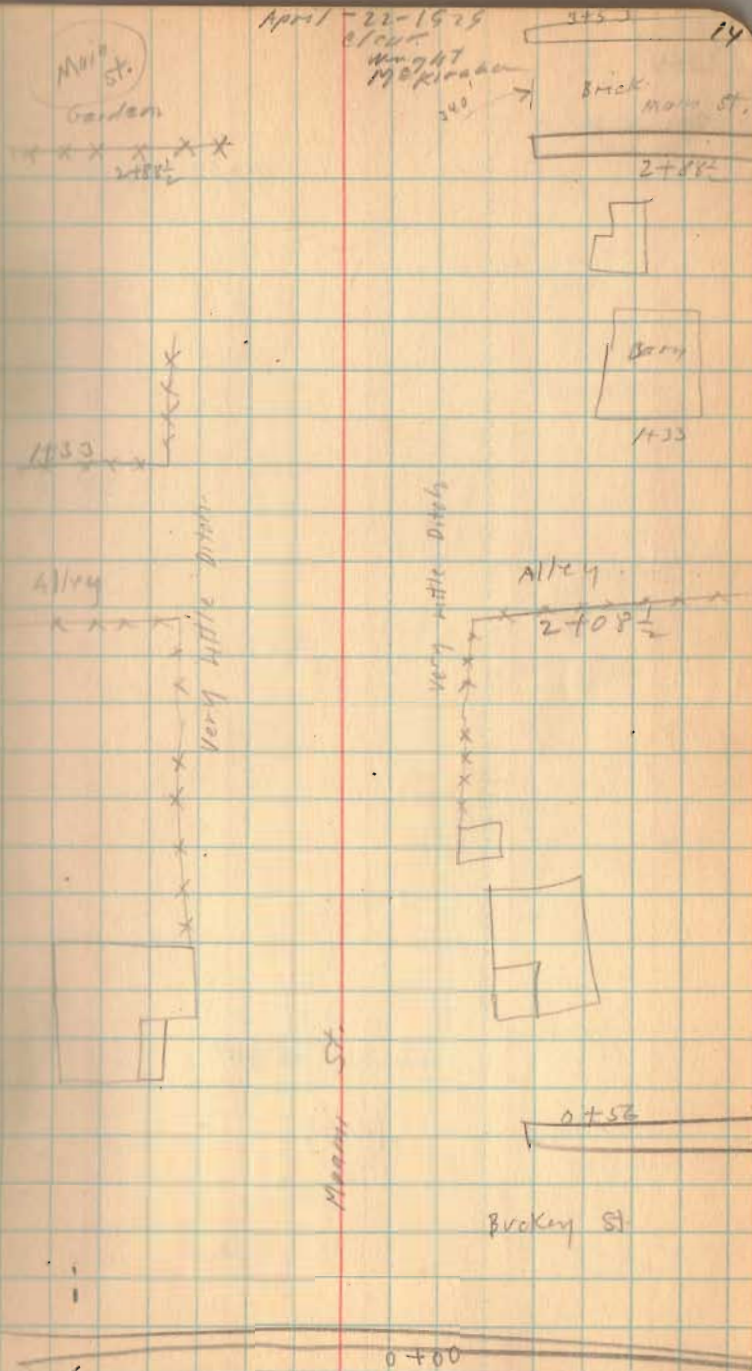

Center St. Bellecenter

INDEXED ON MAP

4439



3+75



3+12 1/2

Not found  
X X X X X  
2+24



173

No Ditch

Center St.



3+29

Till 2100  
O.K.

April-22-1925  
Clear  
Wing Mt  
McKirahan  
Ed. Carr P.M.

No Fence  
3+93

Gardens

2+89

St.

2+49 1/2

1+80

1+10

No Fence

0+29

0+00 to Marsh Pike

Center St.

4-22-25

66



7+31



No Drive

← 22' Metal →

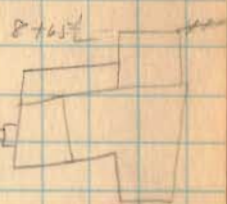
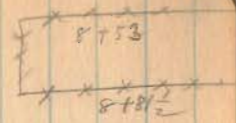

7+31/2 No Fence



7+17 1/2 No Fence

6+65 1/2

School St.

6+09

5+25  
0 0  
7+42  
No Fence



Center St.

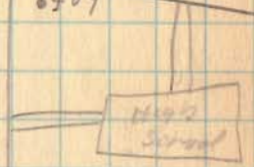

3+92

Center St.

4-22-29



No Front  
11+67?



← 11+67  
22 →

Cash For Cream



Center St.

13+52



12+56  
Alley

12+40



11+67  
No Front



10+86 1/2

Plum St.

10+32



8+52  
No Front

8+52

Center St.

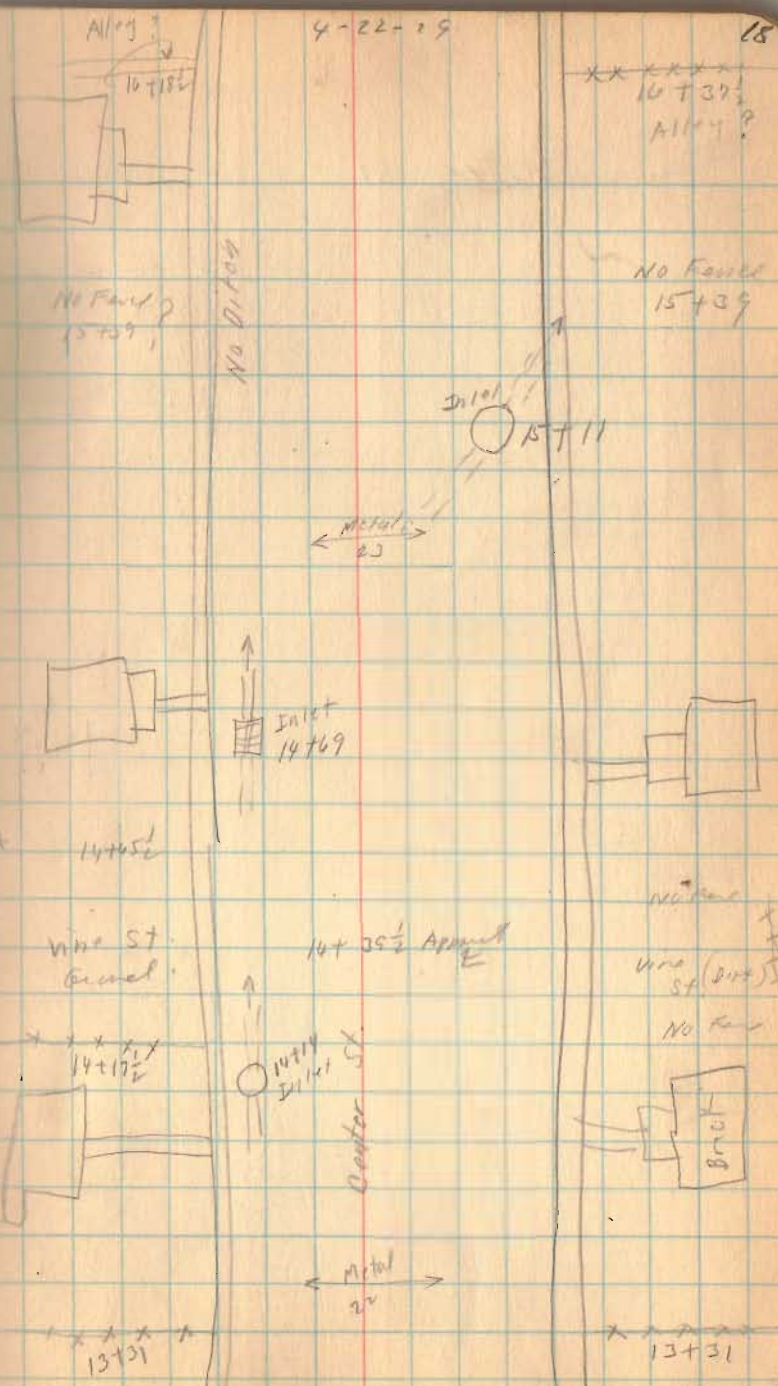

Center St.

4-22-25 19

Bushes 19+23

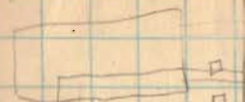

18+46 1/2

MHW  
23

17+98 No  
Fence



17+13  
No Fence

R.R. Mangroster

Par.

16+07 1/2

No Ditch

19+23



18+46 1/2

Gravel  
Terrace St.

19+88

No Ditch  
Center St

16+07 1/2

Center St.

4-22-25

20

22+37

Buckeye St.

21+01/2

19  
← asphalt →

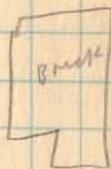

18+05 0  
P.S.

24  
→ Metal

18+05

X X X X X

Alley

20+05  
Noted

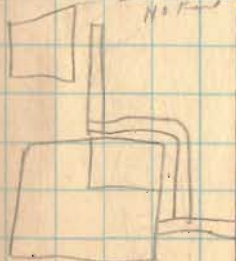

Alley

X X X X X  
20+02

Center St.

19+20  
all

Center St.

4-22-25

26+33

29

Main St. Driv. E.  
26+00

25+68



D Inlet

26  
← Metal →  
26

D

26+11  
No Driv.

25+68

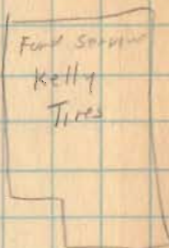

Garage

24+10  
XXXXXX

Alley

XXXX  
23+91

No Fence

Alley

23+91

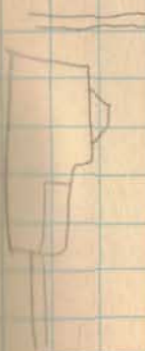
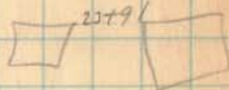

No Driv.

Center St

← Metal →  
24



22+37



Center St.

4-22-25 22

30+19

Walnut (Block)

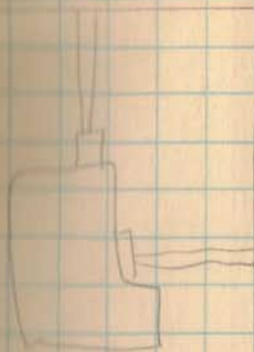

← Main  
18

No Ditch.

29+65<sup>2</sup>



← Main  
12

28+11

Alley

No Ditch



← Main  
5

No Ditch.

Center St.

28+12

Alley

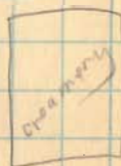

26+33

Center St.

4-22-25

23

34+00 $\frac{1}{2}$

Maple (Brook)

35755

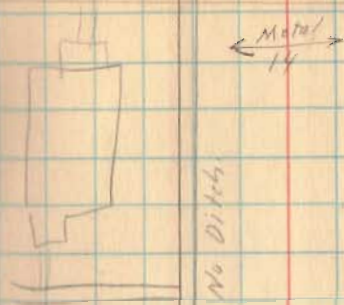

No Ditch.

Not an Alley 32702 $\frac{1}{2}$  →  
Alley 31721 $\frac{1}{2}$  →

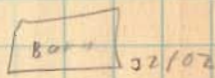

Alley

31722 $\frac{1}{2}$



No Ditch

13  
← Metal →

Center St.

No Ditch



30719

Railroad St. Bellefontaine

INDEXED ON MAP

4439

April - 22 - 1925  
at  
1925  
Ed. Coll.

25

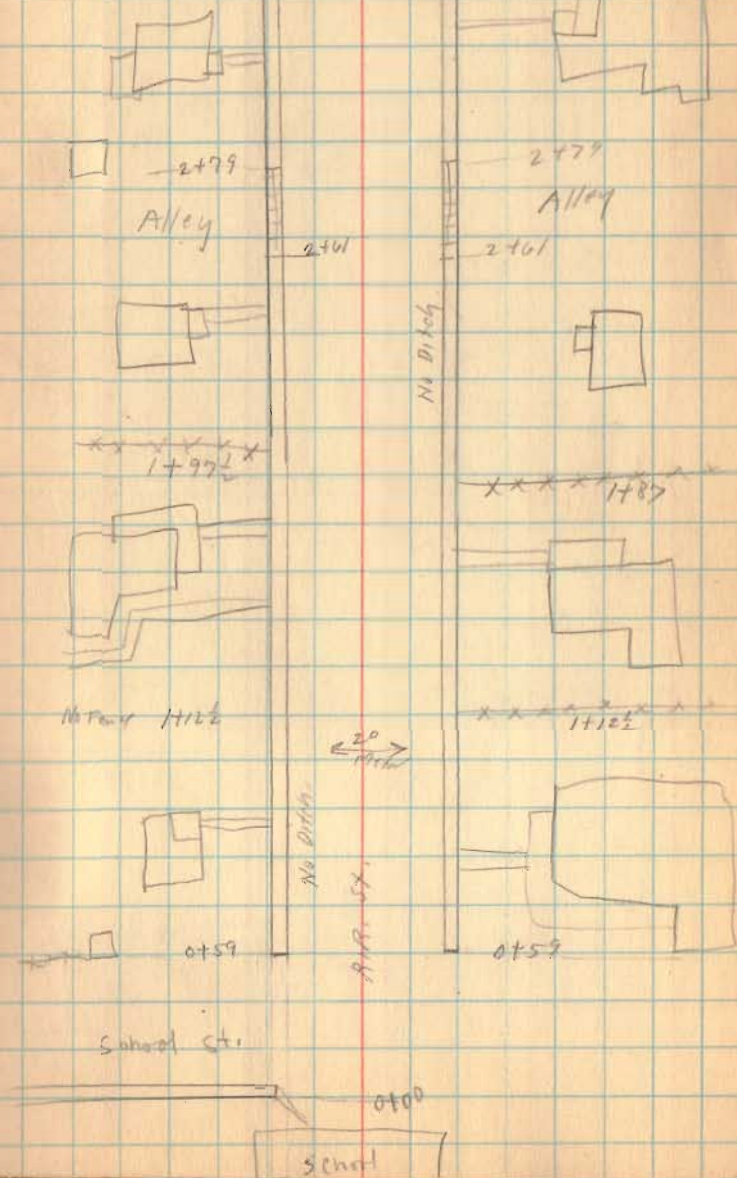

R.R. St.

7+30<sup>1/2</sup>  
7+30<sup>1/2</sup>



6+56<sup>1/2</sup> curb

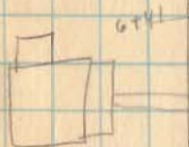

6+41



Plum St.  
Ground

4+32<sup>1/2</sup>



4-22-25

No Ditch

No Ditch

← 19  
Meters →

4+29<sup>1/2</sup>

R.R. St.

7+30<sup>1/2</sup> No Fence 26

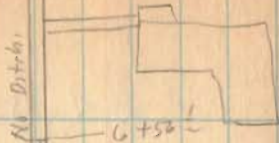

6+52<sup>1/2</sup>

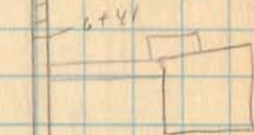

6+41

5+65 No Fence

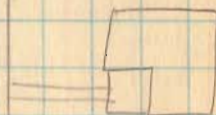

4+29

Plum St. (Ditch)

4+48<sup>1/2</sup>

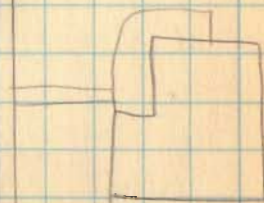

R.R. St.

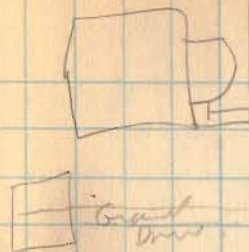

XXXX 9+92



XXXXX  
8+67

XXXXX  
8+052

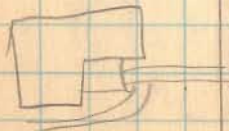

XXXXXXXXXXXX  
7+202

4-22-29

9

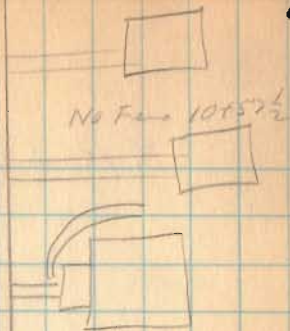

Ground Drive George



No Fan

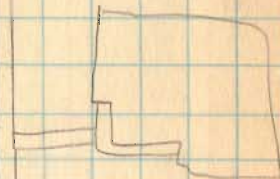

No Fan

Vine St.  
Gravel

No Fan



R.R. St.

R.R. St.

4-22-25

Buckley St.

28

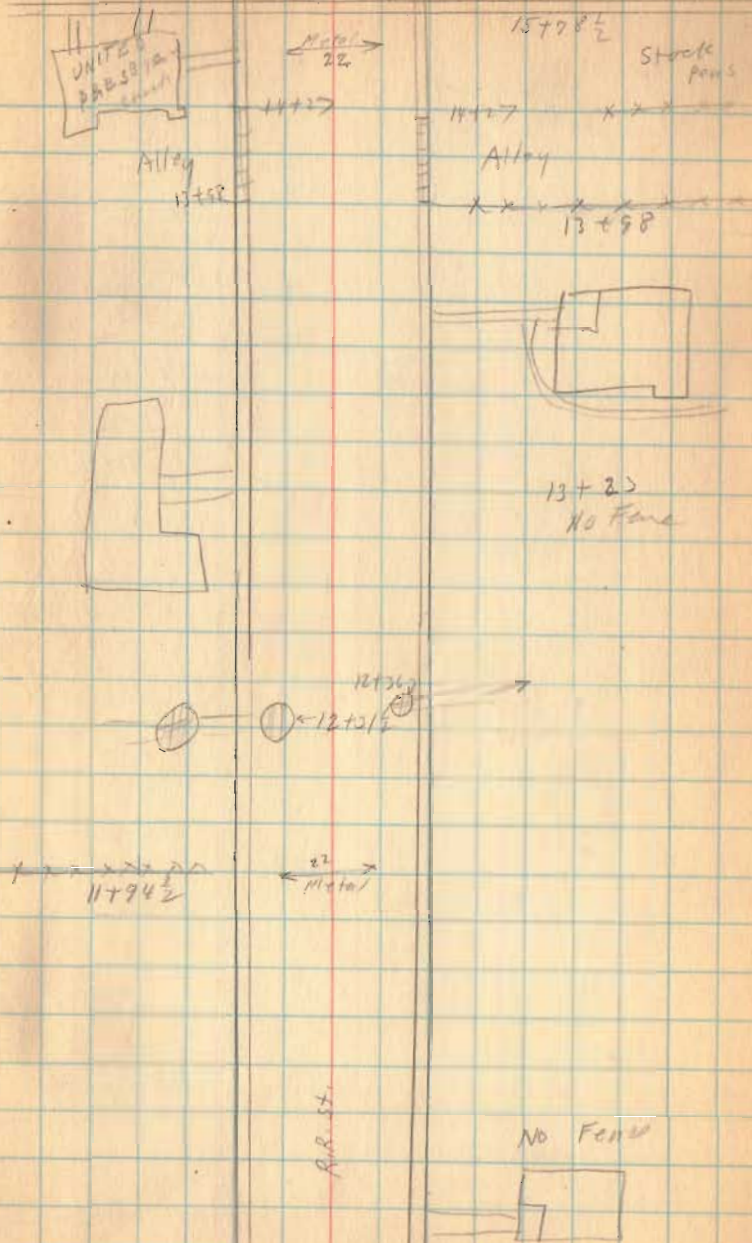

R.R. St.

4-22-25

29

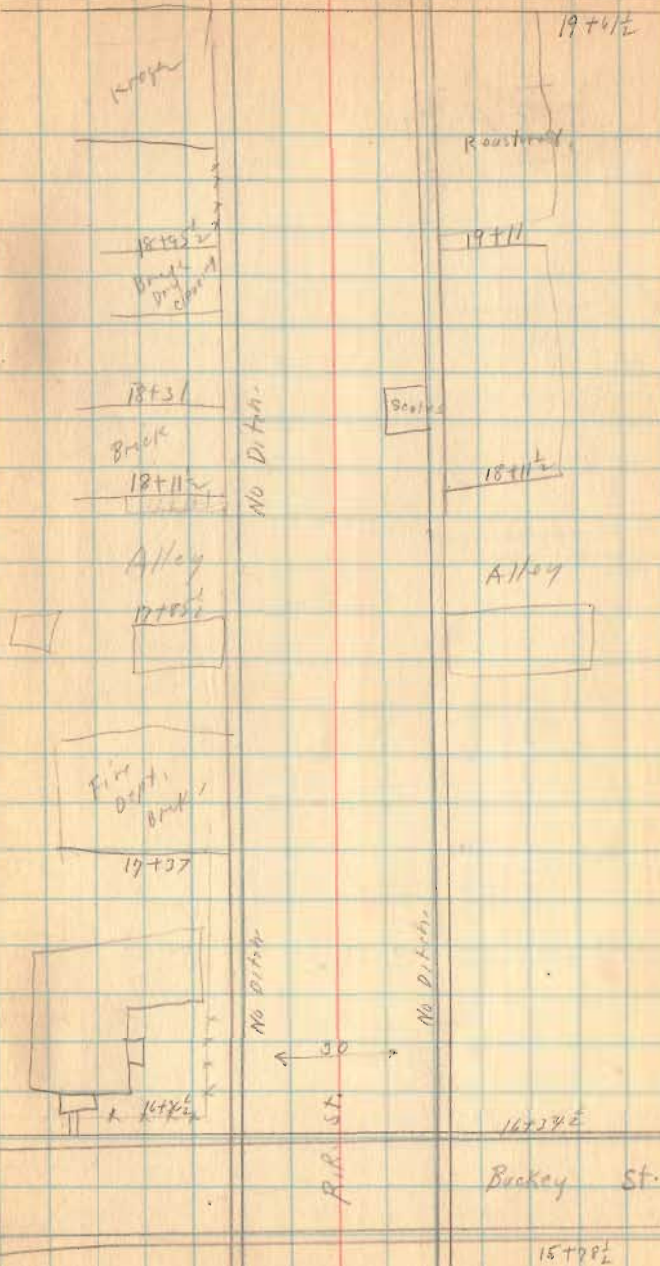

R.R. St.

23+07  
23+07

4-22-29

30

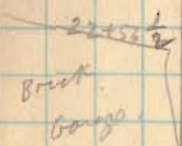

22+15

Alley

22+05

21+01

21+09

21+8 1/2



Post office

NO DITCH

NO DITCH

21+20 1/2

Barber shop

21+12

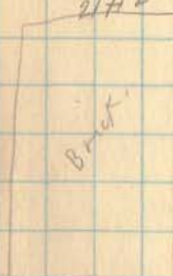

38' Metal

Restaurants

20+32

19+6 1/2

R.R. St.

Main St. (Break)

19+6 1/2



R.R. St.

4-22-25

31

~~xxx~~ 26+73 1/2

No Fence



Ally

-25+97

Ally

~~xxx~~

-25+68



xxx 25+118

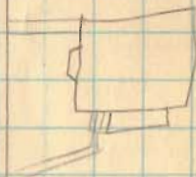

24+15

Walnut St.  
Bank

Dir.

23+58 1/2



23+07

R.R. St.

R.R. St.



4-22-29 32

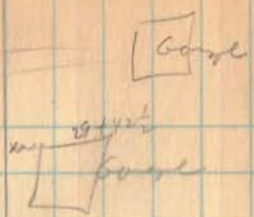

No Fence.

Brk

Maple St. Brk

Alley dirt.

27+50

Metal  
← →

27+47 1/2

No Ditch

No Ditch

out of  
sight  
at  
10'

26+33 1/2

R.R. St.

Buckley St. Ballcenter.

INDEXED ON MAP

4439

April - 22 - 1925

clear  
Wright  
Ed. Carr

Alley

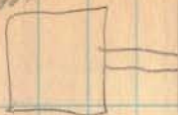

3104 1/2  
x x x x



Alley



Buckley St.

0750

3104

3103

3195 Alley 3170 1/2

3158 1/2

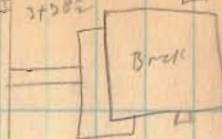

34

3103 x x x x

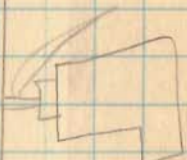

2125 1/2

Alley

2108

2108

2108

1752  
x x x x



R.R. St.

0700

Buckey St.

4-22-25

35

Alley  
7700 1/2

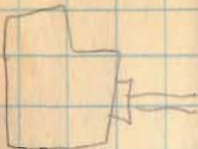

7760 1/2

7777

Alley

7700 1/2

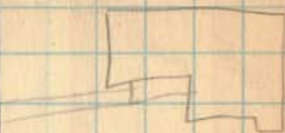

Old Farm  
6795

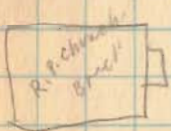

6795 NO FENCE

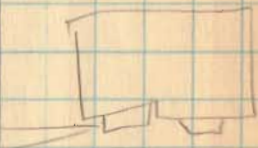

6707

Center St.

5751

← 27  
Mile →



Very little Ditch.



Very little Ditch.

7777 1/2  
4752

No Fence



Buckey St.



5795

Buckley St.

4-22-25

State St.

20



10+25 1/2  
x x x x x x



Alley

9748



9729

x x x x x x x x  
8+52

9777

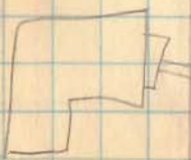

Buckley St.

11+05

10+99



Lumber Co

9749

9748

Alley

Hood

9728

x x x x x



x x x x

8+52

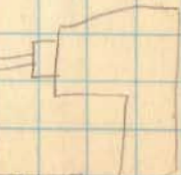

9717

Buckey St.

4-22-29

Alley



x x x x x x x  
13795



Alley (P)



No Fence 12751 1/2



Buckey St.

33

14786 1/2

14770

14786 1/2

Alley

x x x x x  
14770



13720

13720

13709

Alley (P)

13709



No Fence 12737 1/2



11750

State St.

Buckey St.

4-22-25

Miami St.

Appendix to  
18+27

Miami St

38

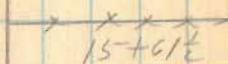
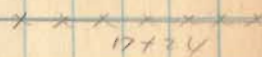
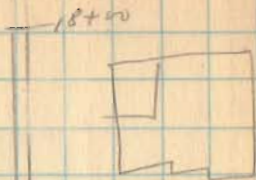
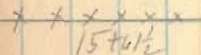
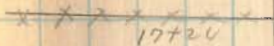
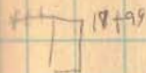

← Miami →  
20

16+02

16+00 1/2

Not Miami Ditch.

Not Miami Ditch.

16+00 1/2

16+00 1/2

15+01 1/2

Buckey St.

~~21+55~~

4-22-29

~~22+53~~

TU BARR → 39

Alley

21+71

21+71



~~20+95~~

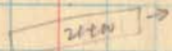

~~20+10~~

Alley

20+10



19+50

Alley?

~~19+34 1/2~~



18+59



18+59

Buckey St.

Mill St.



Backey St.

4-22-29

40

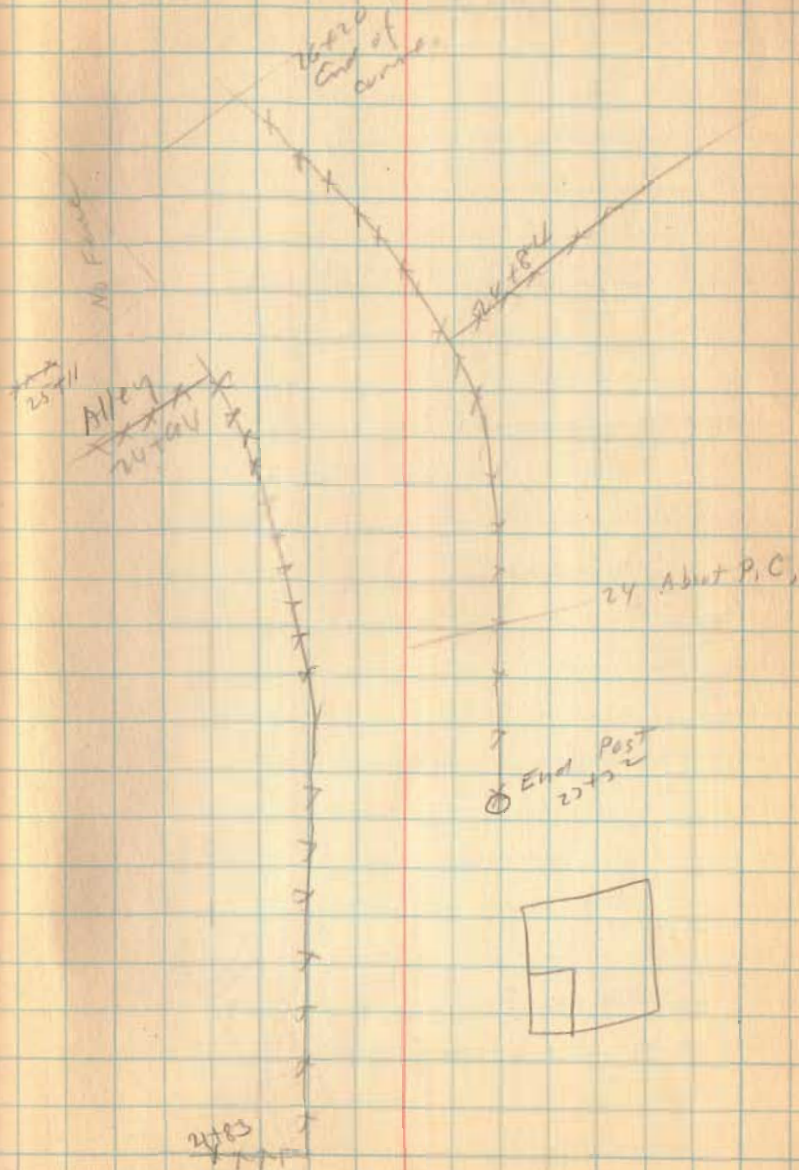

Buckey St.

6-22-25

41

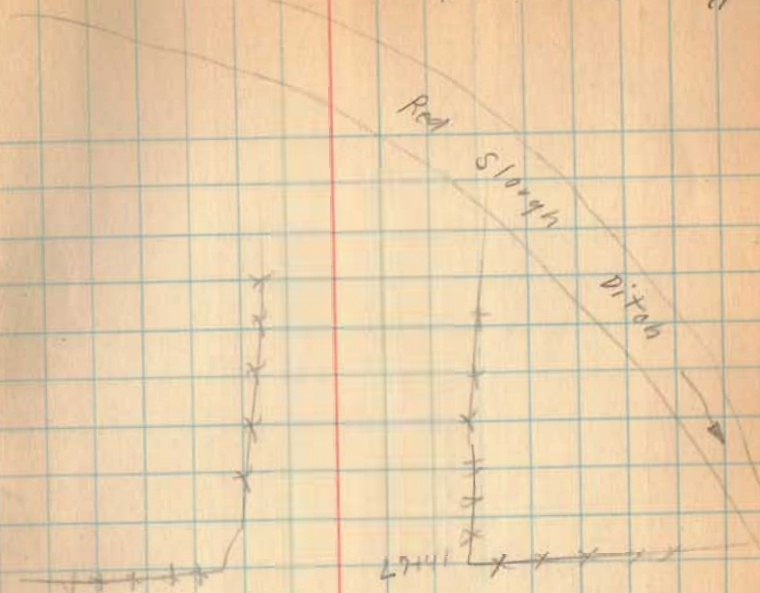

27+24  $\neq$  Marsh Pipe

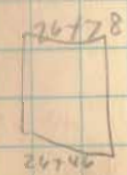
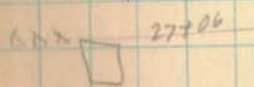

N.F.

Buckey St.

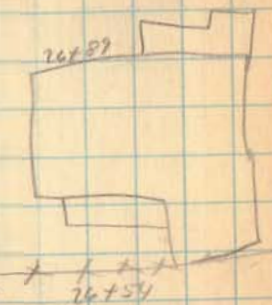

Brooklyn St. Ballcenter

4+95  
x x x  
M<sup>2</sup> center

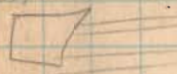

4+19

alley

4+34

Van Cycle



2661 ?  
priority 1

2417 2427

2501 Main line

1788 Main siding

1768

47th K

2407 47th K

1788 47th K

1726 47th K

1763

2+55 }  
1+53 } NO  
TAX

1753 ?  
free tax 1

Brooklyn St.

0+10

R.R. St.

5+99-5+529

alley

wright-  
Ligg art.

42

4+94  
x x x



Brandy berry

4+206

alley

4+05



Bar

x 3+35 end

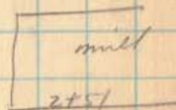

2+51

Brackley ST

Katy Beck

5-5-28

43



9711



crystal well

x x x x x x

9751

Link Putlock



x x x x x

7150

Brackley

Rogers

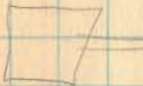

Frick



7757

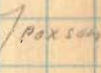

POXSON

6459 ?

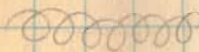

6459



Roberts

5784



POXSON

5782

alley

alley

x x x x

5768

5768



assard  
Camp

Buckey St. Bellacenter

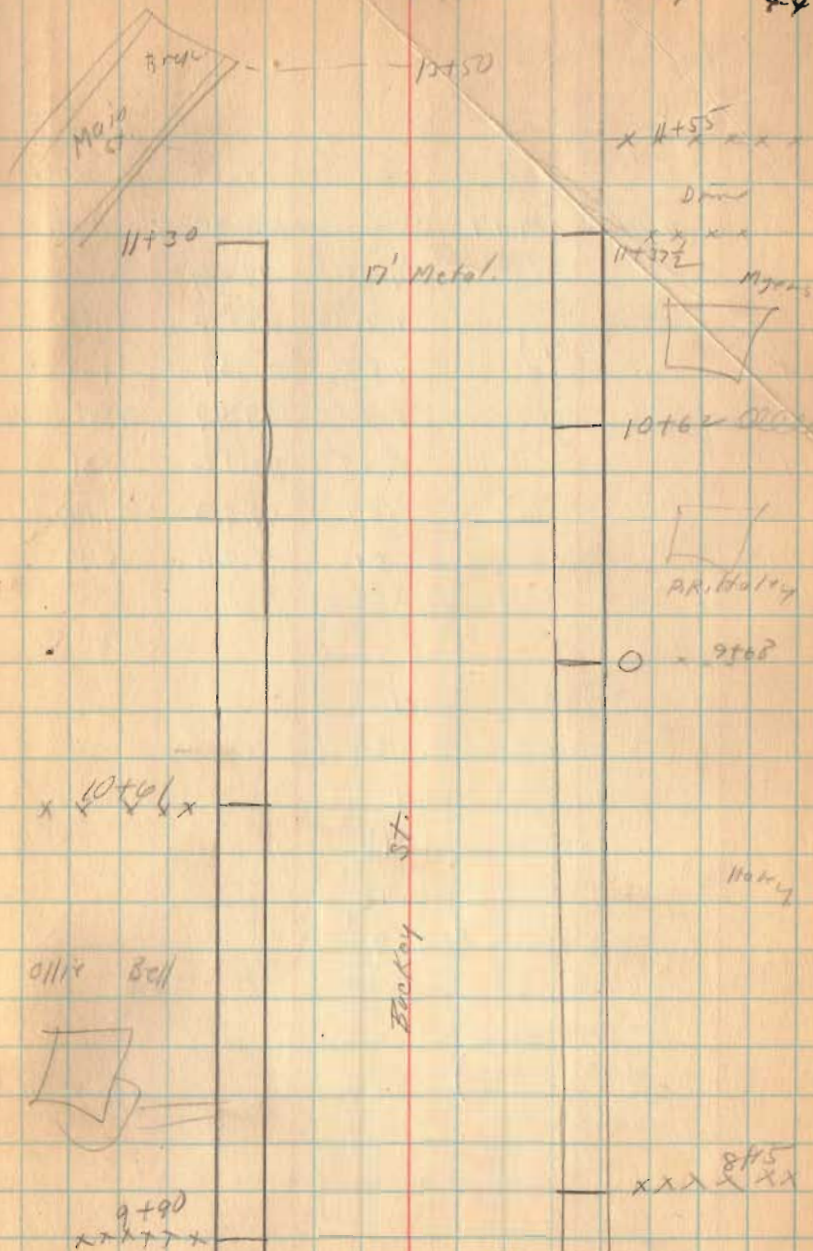

June 5-1929  
Wright  
Luggitt

Turrell St. Bellecenter

	+S.	H/L	-S.	Elev.	Grade
BM	4.77	104.77		100.00	
			4.95	99.82	
0			4.95	99.82	99.82
0+50			4.93	100.34	99.65
1+00			5.28	99.49	99.48
1+50			5.85	98.92	99.31
2+00			5.24	99.53	99.14
2+45			6.51	98.26	98.99

(See page 71)

- 0 Level
- 0+50 cut. 8"
- 1+00 Level
- 1+50 cut. 4 1/2"
- 2+00 cut. 4 1/2"
- 2+45 Fill 9"

INDEXED ON MAP

4439

Walk. S. Side St. Same B.M. as in Book 38, page 54



Turrell St. 60' N. of Center

cut walk.

Holes set: 6'-0"  
from top. line.

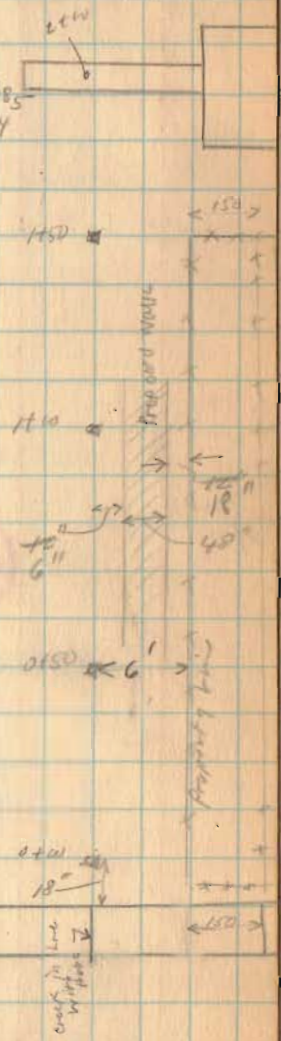

Center St.

28M.

D. Dodson  
Bill Hughes

April 14, 1956 46

Hughes Survey  
Belle Center Ohio  
Part lot 221

5/8" bars set for lot cor.

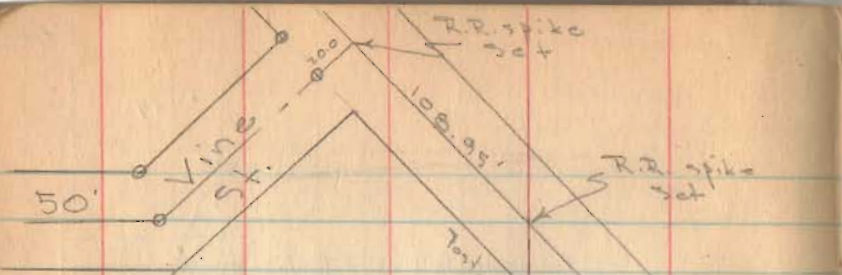

See pg. 20 this book  
for Survey of Vine St.

INDEXED ON MAP

2148

INDEXED ON MAP

Post  
N. 41° 15' E.

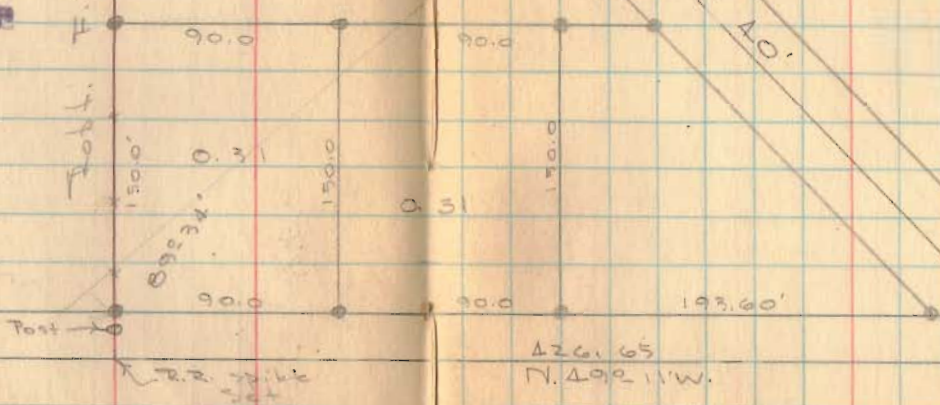

50'  
Torrence St.

See pg. 77 & 78 this book  
for Survey of Torrence St.

Iron Found  
R.R. # 213