

Description for

BELLE CENTER MEMORIAL

Tract #1

The following described real estate situated in Belle Center, Richland Township, Logan County, Ohio and being Lots #249, 250, 251 and 10 feet off of the southwest side of Lots #252 and 253 of the J. T. Brown Addition to the Village of Belle Center as shown on the recorded plat of said village.

Tract #2

The following described real estate situated in V.M.S. #9989, Belle Center, Richland Township, Logan County, Ohio and more particularly described as follows:

Commence at an iron pin at the south corner of Lot #242 of the J. T. Brown Addition to the said village, at the intersection of the north property line of Center Street and the east property line of Elm Street, thence with the east property line of Elm Street N. 50° W. 363.4 feet to an iron pin at the intersection of the east property line of Elm Street and the north property line of Franklin Avenue, thence N. 40° E. with said north property line of Franklin Avenue 140.0 feet to an iron pin for a place of beginning; thence N. 50° W. 333.0 feet to an iron pin in the C.C.C. and St. L. R.R. property line, thence N. 40° E. 220 feet with the said R.R. property line to an iron pin, thence S. 50° E. 333.0 feet to an iron pin in the north property line of Franklin Avenue, thence with the north side of Franklin Avenue S. 40° W. 220.0 feet to the place of beginning, containing 1.68 acres.

The above described tract is taken from two tracts of James Emmert, 0.96 acre from a 0.96 acre tract and 0.72 acre from a 4.95 acre tract.

INDEXED ON MAP  
4402 1D



Belle Center Memorial Survey

See pg 8. + 72 of this book.

JUNE 26, 50

O. Shirk  
D. Dodson  
V. Patrick

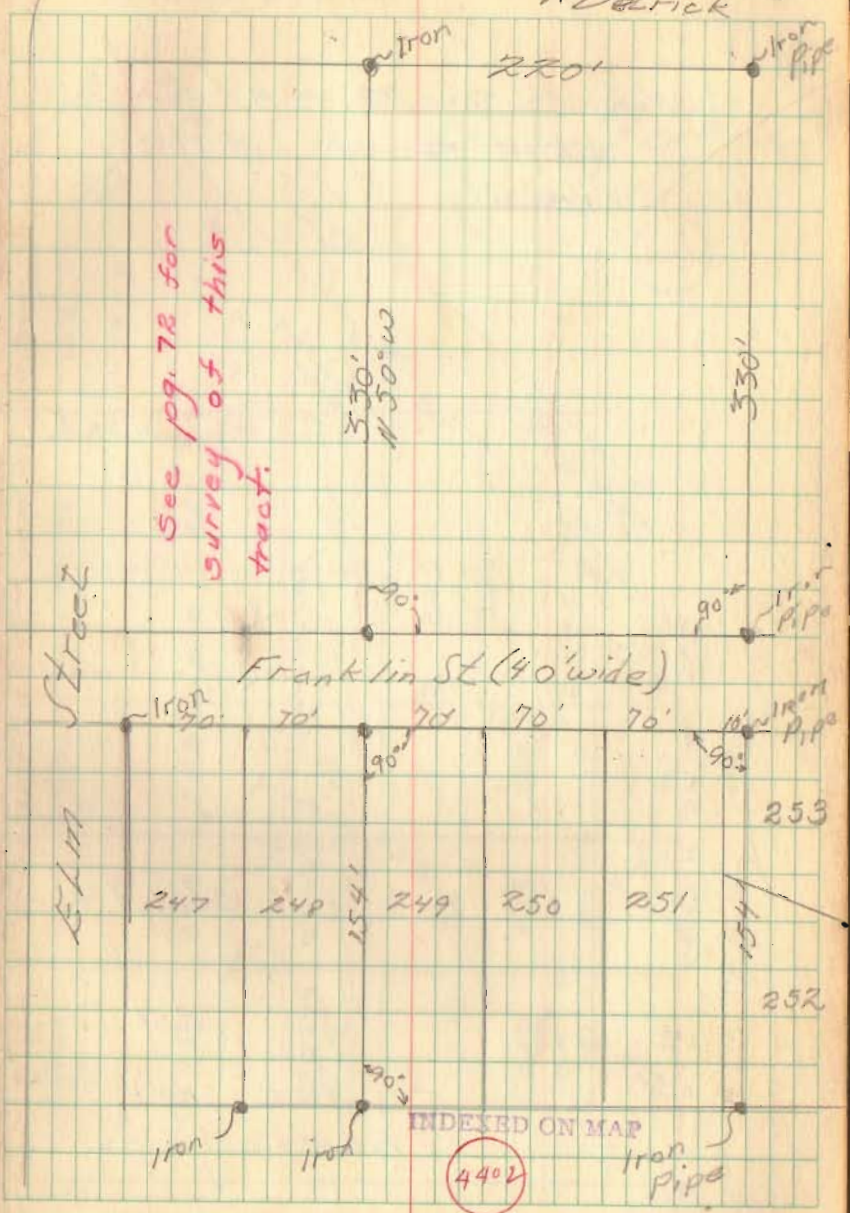

248  
249  
250