

Ramsey - Millisor Survey BelleCenter September 1964 0.41 Acre

The following described land in the Village of BelleCenter, Richland Township, Logan County, Ohio and being in V.M.S. 9989.

Beginning at a square wood post at the N.E. corner of J. Howard Hunter's 0.26 acre tract. Thence with the N.W. side of the said Hunter tract S. 40° - 08' W. 77.50 feet to a square wood post.

Thence N. 49° - 04' W. 20.00 feet to a square wood post.

Thence S. 40° - 08' W. 80.00 feet to a round wood post. The last described line being along the N.W. side of a twenty foot right of way.

Thence N. 55° - 00' W. 94.00 feet to an iron at the N.W. side of a round wood post.

Thence N. 35° - 00' E. 166.40 feet to an iron.

Thence S. 49° - 52' E. 128.00 feet to the place of beginning.

The above described tract contains 0.41 of one acre and is out of the S.E. side of a 5.35 acre tract now in the name of W.B.Ramsey.

cc
Logan County Engineer.



3721 ID

INDEXED ON MAR

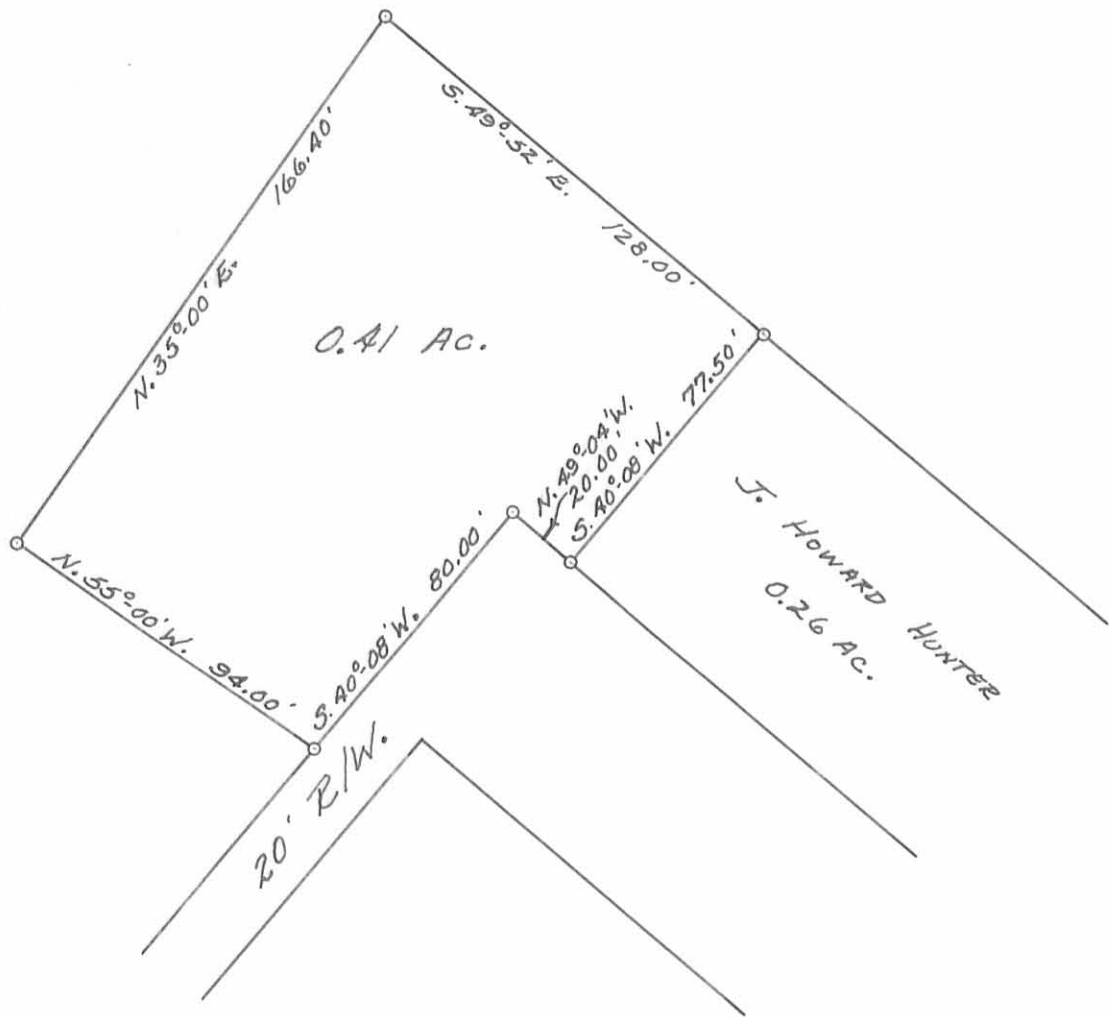

RAMSEY - MILLISOR SURVEY
 V.M.S. 9989
 VILLAGE OF BELLE CENTER
 RICHLAND TOWNSHIP
 LOGAN COUNTY, OHIO
 SURVEYED BY F.F. WRIGHT - 1964
 SCALE: 1" = 50'

INDEXED ON MAP

3721 IP

DRAWN BY D.E.G.
 1-5-65

LESLIE H. GEESLIN
REGISTERED SURVEYOR 5248
P. O. BOX 274
RUSHSVLVANIA, OHIO 43347
TELEPHONE: (513) 468-2793

PATRICK SURVEY

October 21, 1995

The following described real estate situated in the State of Ohio, County of Logan, Township of Richland, being part of Virginia Military Survey 9989 in the Village of Belle Center and more particularly described as follows:

Beginning at a 5/8 inch iron bar found in the north line of Vine Street and the west line of the Penn Central Railroad (now abandoned).

Thence with the north line of said Vine Street N. 54° 48' 11" W. 152.78 feet to stone found at the southeast corner of Mark D. Campbell's 0.41 acre tract as described in D. B. Vol. 341 Page 109.

Thence with said Campbell's east line N. 36° 56' 32" E. 77.32 feet to stone found in the south line of Mark D. Campbell's 19.084 acre tract as described in O. R. Vol. 252 Page 494.

Thence with said Campbell's south line S. 54° 47' 42" E. 154.28 feet to a 5/8 inch iron bar found in the west right of way of said railroad.

Thence with said railroad right of way S. 38° 03' 12" W. 77.36 feet to the place beginning.

Containing 0.272 acre more or less.

The above described 0.272 acre tract being a new survey of Eunice E. Patrick's 0.26 acre tract as described in D. B. Vol. 404 Page 786 and being the same land as described in D. B. Vol. 404 Page 786.

Bearings are based on an assumed bearing (N. 54° 48' 11" W.) for the north line of Vine Street in this field survey by Leslie H. Geeslin on October 21, 1995.

I hereby certify that there are no encorachments visible on the above described 0.272 acre tract as of October 21, 1995



Leslie H. Geeslin

RI A:\31\PATRICK.SAM

INDEXED ON MAP
3721 2D-2

REC'D 10-23-95 SAMP OL

MARK D. CAMPBELL
19.084 AC.
O.R. VOL. 252 PG 494

MARK D. CAMPBELL
0.41 AC.
D.B. VOL. 341 PG 109



N. 36° 56' 32" E. 77.32'
S. 54° 47' 42" E. 154.28'
(EUNICE E. PATRICK)
D.B. VOL. 404 PG 786
0.272 AC.

N. 54° 48' 11" W. 152.78'
VINE STREET (60')

77.36'
S. 38° 03' 12" W. 152.78'
B
PENN CENTRAL R.R.

LEGEND:

- A = STONE FOUND
- B = 5/8" IRON BAR FOUND

SURVEY OF 0.272 ACRE TRACT
IN V.M.S. 9989 IN THE VILLAGE OF
BELLE CENTER, RICHLAND TWP.,
LOGAN COUNTY, OHIO.
OCTOBER 20, 1995
SCALE: 1" = 30'

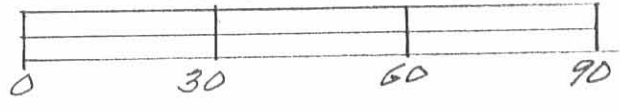

INDEXED ON MAP
3721 2P

Leslie H. Geeslin
LESLIE H. GEESLIN
RUSHsylvania, OHIO
PH 513-468-2793