

Received 7-6-98 JEP

**LESLIE H. GEESLIN**  
REGISTERED SURVEYOR 5248  
P. O. BOX 274  
RUSHSVLVANIA, OHIO 43347  
TELEPHONE: (937) 468-2793  
FAX: (937) 468-2082

BULLOCK SURVEY

June 30, 1998

The following described real estate situated in the State of Ohio, County of Logan, Township of Richland, being part of Virginia Military Survey 9972 in the Village of Belle Center and more particularly described as follows:

Beginning at a 5/8 inch iron bar set in the east line of Elizabeth Street at the southwest corner of C. Roger Bullock, et ux's 0.26 acre tract as described in D. B. Vol. 404 Page 616

Thence with said Bullock's south line S. 55° 28' 28" E. 150.52 feet to a 5/8 inch iron bar set in the west line of said Bullock's 0.182 acre tract as described in O. R. Vol. 265 page 464.

Thence with the west line of said Bullock's 0.182 acre tract and the west line of James L. Patterson, et al's 0.182 acre tract as described in O. R. Vol. 265 Page 461 S. 35° 34' 14" W. 15.00 feet to a 5/8 inch iron bar set, passing a 5/8 inch iron bar found at the southwest corner of said Bullock's 0.182 acre tract and the northwest corner of said Patterson's 0.182 acre tract at 8.34 feet.

Thence N. 55° 28' 28" W. 150.50 feet to a 5/8 inch iron bar set in the east line of said Elizabeth St.

Thence with the east line of said Elizabeth St. N. 35° 31' 16" E. 15.00 feet to the place of beginning.

Containing 0.052 acre more or less.

The above described 0.052 acre tract being part of James L. Patterson, et al's tract as described in D. B. Vol. 288 Page 371 (15 foot strip reserved for an alley).

Bearings are based on an assumed bearing (N. 35° 31' 16" E.) for the east line of Elizabeth Street in this field survey by Leslie H. Geeslin, Reg. Surveyor 5248 on June 30, 1998.

RICHLAND\11\BULLOCK3.SAM

INDEXED ON MAP  
2705 1P



*Leslie H. Geeslin*

ELIZABETH STREET

C. ROGER BULLOCK, ET UX  
0.26 AC.  
D.B. VOL. 404 PG. 616

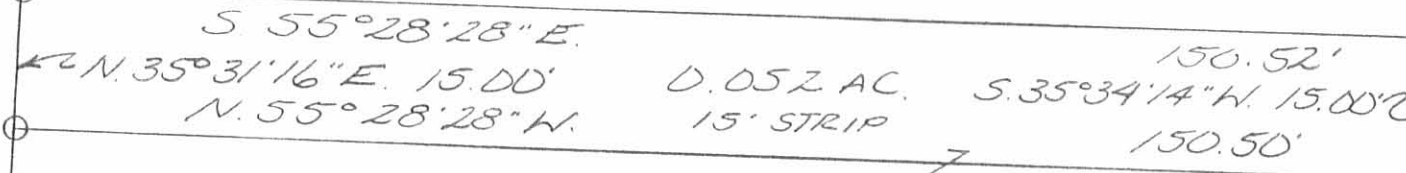

JAMES L. PATTERSON, ET AL  
D.B. VOL. 288 PAGE 371

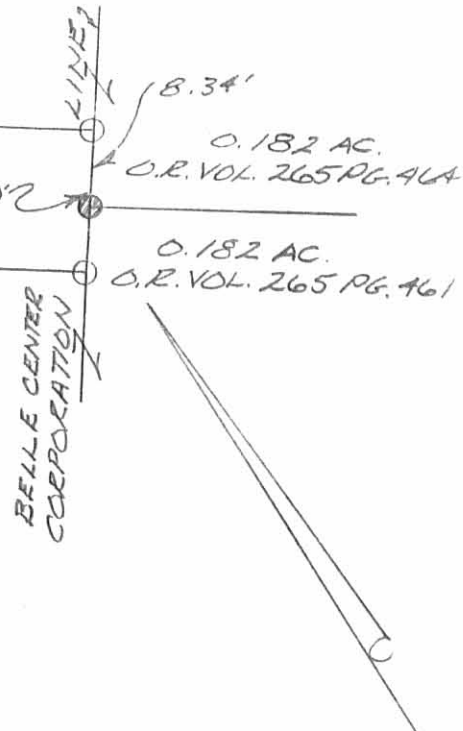

LEGEND:

- = 5/8 INCH IRON BAR SET
- = 5/8 INCH IRON BAR FOUND

SCALE: 1" = 20'



SURVEY OF A 15 FOOT STRIP (0.052 AC.)  
IN THE VILLAGE OF BELLE CENTER,  
VIRGINIA MILITARY SURVEY 9972, RICHLAND  
TOWNSHIP, LOGAN COUNTY, OHIO FOR  
ROGER BULLOCK ON JUNE 30, 1998



INDEXED ON MAP  
2705 1P

Leslie H. Geeslin  
LESLIE H. GEESLIN  
RUSHSVLVANIA, OH  
PH. (937) 468-2793  
FAX: (937) 468-2080

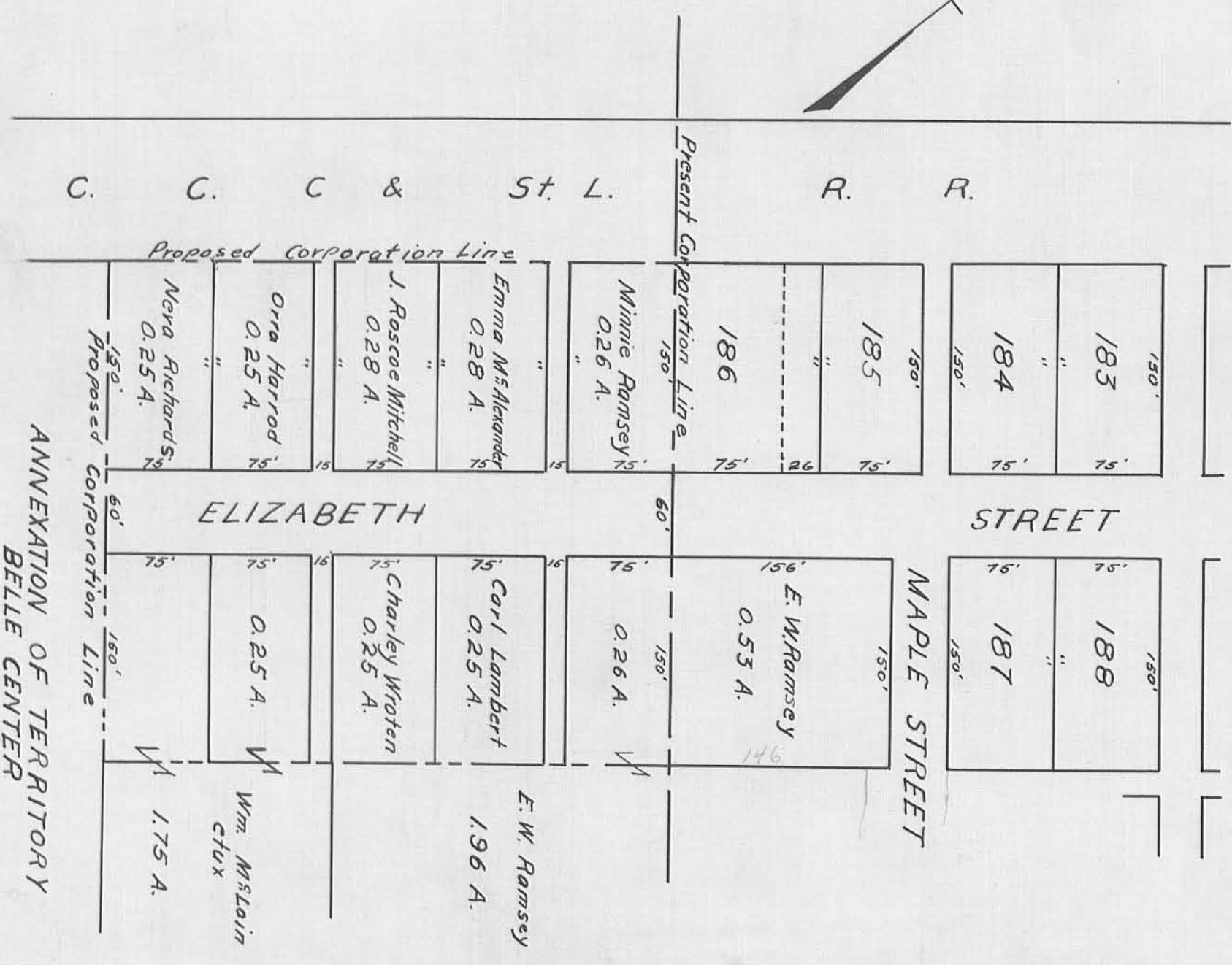
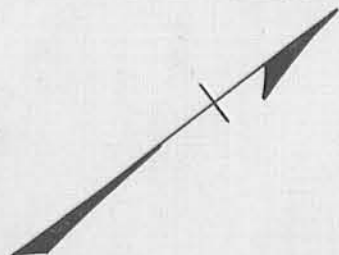

ANNEXATION OF TERRITORY  
 BELLE CENTER

V.M.S. 9972  
 Richland Township  
 Nov. 18, 1939

Clair A. Inskoop  
 County Engineer

See Ordinance No 292  
 Passed by Village Council  
 of Belle Center Jan 21, 1939

See Logan County Commissioners  
 Journal Z pages 417, 438, 442, and 449

INDEXED ON MAP

2705

J-36

J.H.L.