

DESCRIPTION FOR LOGAN COUNTY COMMISSIONERS  
G. I. House at Belle Center

The following described real estate situated in the Village of Belle Center, Virginia Military Survey 9989, Richland Township, Logan County, Ohio and more particularly described as follows:

Commencing at an iron pin at the intersection of the south right-of-way line of Buckeye Street and the east right-of-way line of Main Street in the Village of Belle Center, as shown in Field Book #667 in the Logan County Engineer's Office; thence southeasterly with the south side of said Buckeye Street, which follows a curve to the right, having a radius of 1880.08 feet, 70.1 feet to a concrete right-of-way monument; thence continuing with the south side of said street S. 55°-26' E. 86.45 feet to an iron pin for the beginning point of this description; thence continuing S. 55°-26' E. 41.35 feet to an iron pin; thence S. 45°-14' W. 107.9 feet to an iron pin in the east right-of-way line of Main Street; thence with the east side of said Main Street N. 25°-00' W. 70.2 feet to an iron pin; thence N. 63°-34' E. 80.7 feet to the place of beginning.

Containing 0.12 of an acre.

INDEXED ON MAP  
1986 1D-1

DESCRIPTION FOR LOGAN COUNTY COMMISSIONERS  
G. I. House at Belle Center

The following described real estate situated in the Village of Belle Center, Virginia Military Survey 9989, Richland Township, Logan County, Ohio and more particularly described as follows:

Commencing at an iron pin at the intersection of the south right-of-way line of Buckeye Street and the east right-of-way line of Main Street in the Village of Belle Center, as shown in Field Book #667 in the Logan County Engineer's Office; thence southeasterly with the south side of said Buckeye Street, which follows a curve to the right, having a radius of 1880.08 feet, 70.1 feet to a concrete right-of-way monument; thence continuing with the south side of said street S. 55°-26' E. 86.45 feet to an iron pin; thence S. 63°-34' W. 80.7 feet to an iron pin in the east right-of-way line of Main Street; thence with the east side of said Main Street N. 25°-00' W. 136.6 feet to the place of beginning.

Containing 0.13 of an acre.

INDEXED ON MAP  
1986 10-2

Survey of lot for  
 GI Houses in Belle Center  
 at the intersection of  
 Buckeye and Main Streets  
 N.W. End of Town

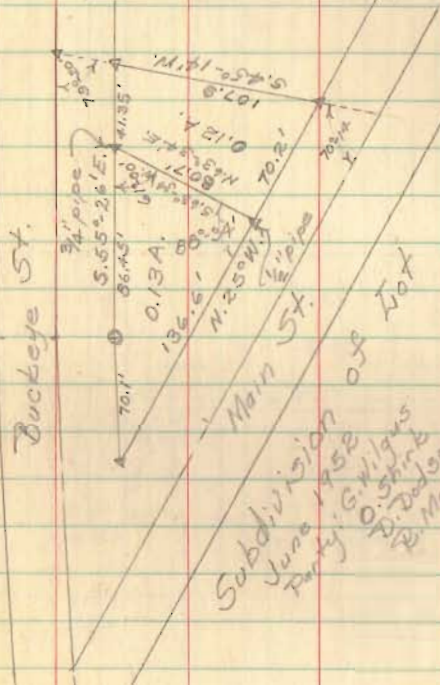

Party:-  
 E. K. Core  
 C. Keyser  
 G. Wilgus  
 N. Keyser  
 9 May 1947

Subdivision  
 June 1952  
 Party: G. Wilgus  
 D. Shrin B  
 R. Dodson  
 B. Mohr

1986 Indexed on map

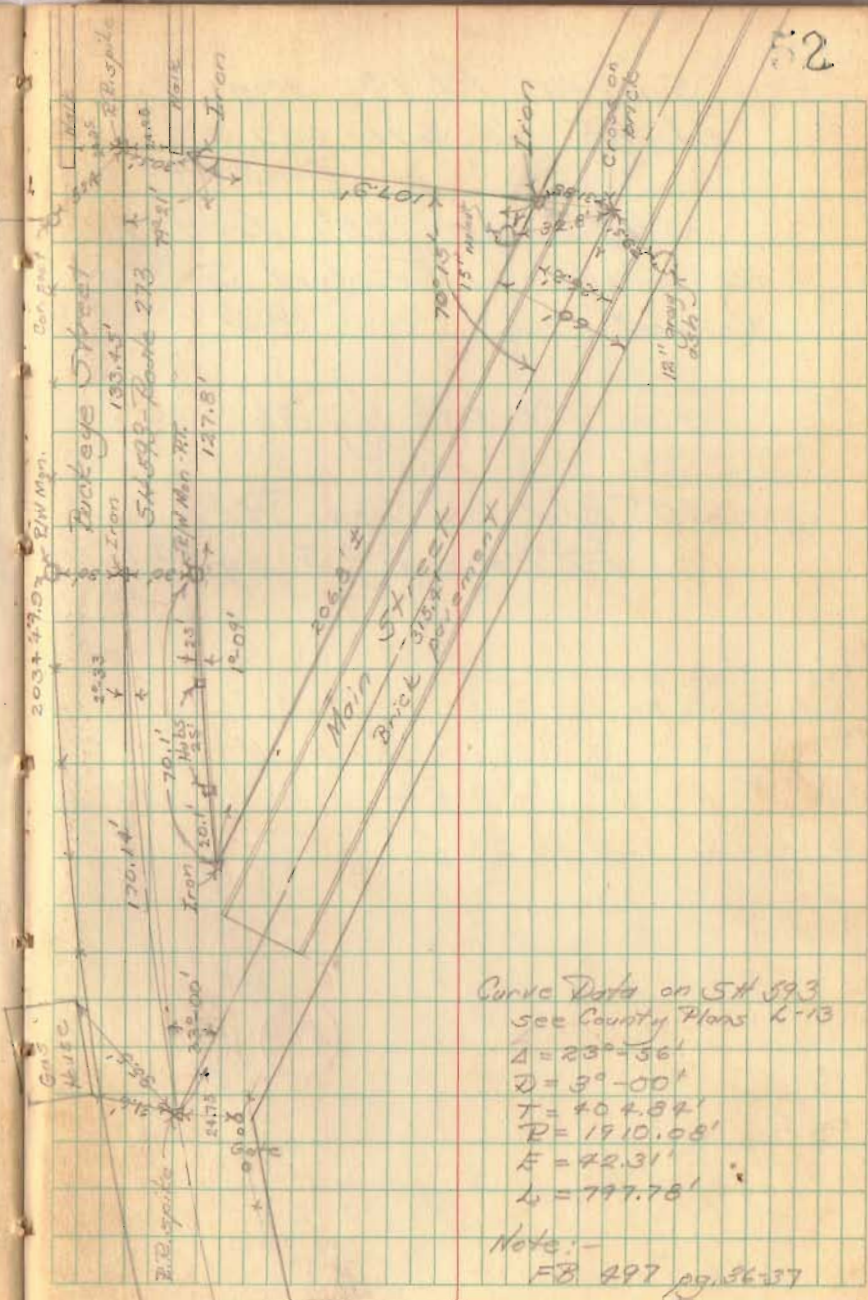

Curve Data on Sta 593  
 see County Plans K-13  
 $\Delta = 23^{\circ}-56'$   
 $D = 3^{\circ}-00'$   
 $T = 404.84'$   
 $R = 1910.08'$   
 $E = 42.31'$   
 $L = 797.78'$

Note: -  
 FB 497 pg. 26-37