

INDEXED ON MAP
1920

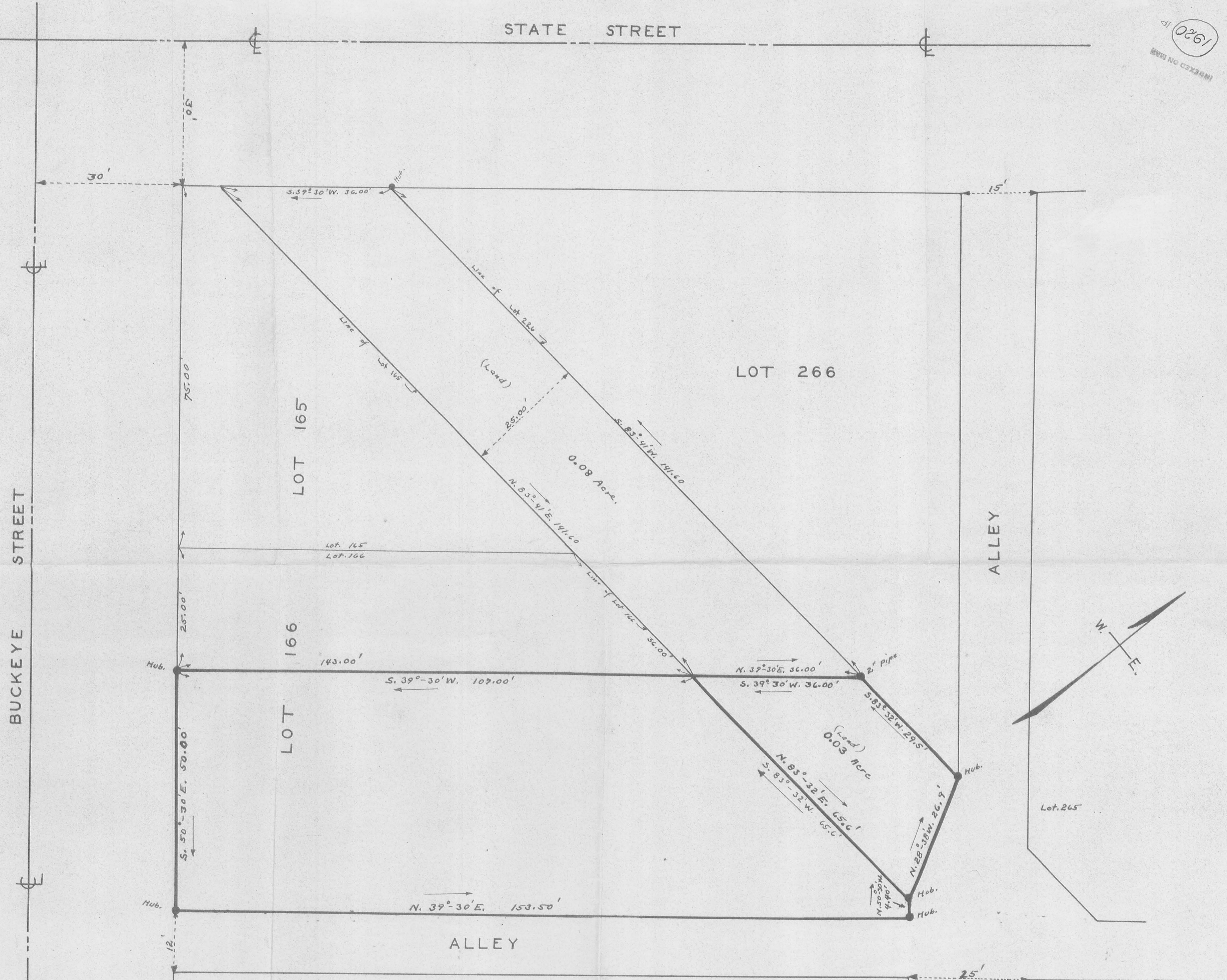

SURVEY FOR
BELLECENTER LUMBER CO.
 BELLECENTER LOGAN COUNTY OHIO
 RICHLAND TOWNSHIP V.M.S. 9972
 SEPT. 1943 1"=10'
 F.F. WRIGHT

Bo. of F.W.T.O.
 STATE OF OHIO
 POSTER
 F. WRIGHT
 1873
 SURVEYOR

INDEXED ON MAP
1920

10-4-01 30 30

Description of Permanent Easement for the Construction of and Maintenance of a Sanitary Sewer through Smith's Property

The following described easement is situated in the State of Ohio, County of Logan, Township of Richland, Village of Belle Center, part of V.M.S. 9972, and being part of Lori G. Smith's 0.030 acre tract as described in O.R. Volume 461, Page 261. Said Easement being more particularly described as follows:

Beginning for reference at a point at the most southerly corner of Lot No. 266 of the Lesters & Powers Addition to the Village of Belle Center (Plat Cabinet A, Slide 101);

Thence, S 83° 32' 00" W, with the south line of said lot, a distance of 12.30 feet to a point at the principal point of beginning for the easement herein described.

Thence, continuing with the south line of said lot, S 83°32'00" W, a distance of 17.20 feet to a point at the southeast corner of Ruth E. Worley's 0.090 acre tract as described in O.R. Volume 221, Page 982;

Thence, with the south line of said 0.090 acre tract, S 39°30'00" W a distance of 36.00 feet to a point at the northwest corner of that part of Lot 166 of the McClure & Mezger Addition to Belle Center (Plat Cabinet A, Slide 107) in the name of Lori G. Smith and described in O.R. Volume 461, Page 261;

Thence, with the north line of said Lot 166 N 83° 32' 00" E a distance of 17.30 feet to a point;

Thence, N 39° 30' 00" E a distance of 35.90 feet to the principal point of beginning containing 0.014 acres, more or less.

The basis of bearing is the south line of Lot 266, being S 83° 32' 00" W, as stated in O.R. Volume 461 Page 263. This description was written by Jonathan Hardbarger, Registered Surveyor No. 7687, in August of 2001, from record evidence.



Jonathan Hardbarger 9/14/01

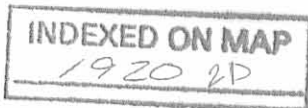

Plat of a 12' wide Permanent Easement for the Construction of and maintenance of a Sanitary Sewer

Situated in the Village of Belle Center, Township of Richland, Logan County, State of Ohio, and VMS 9972

15' alley (Lester-Powers Addition)

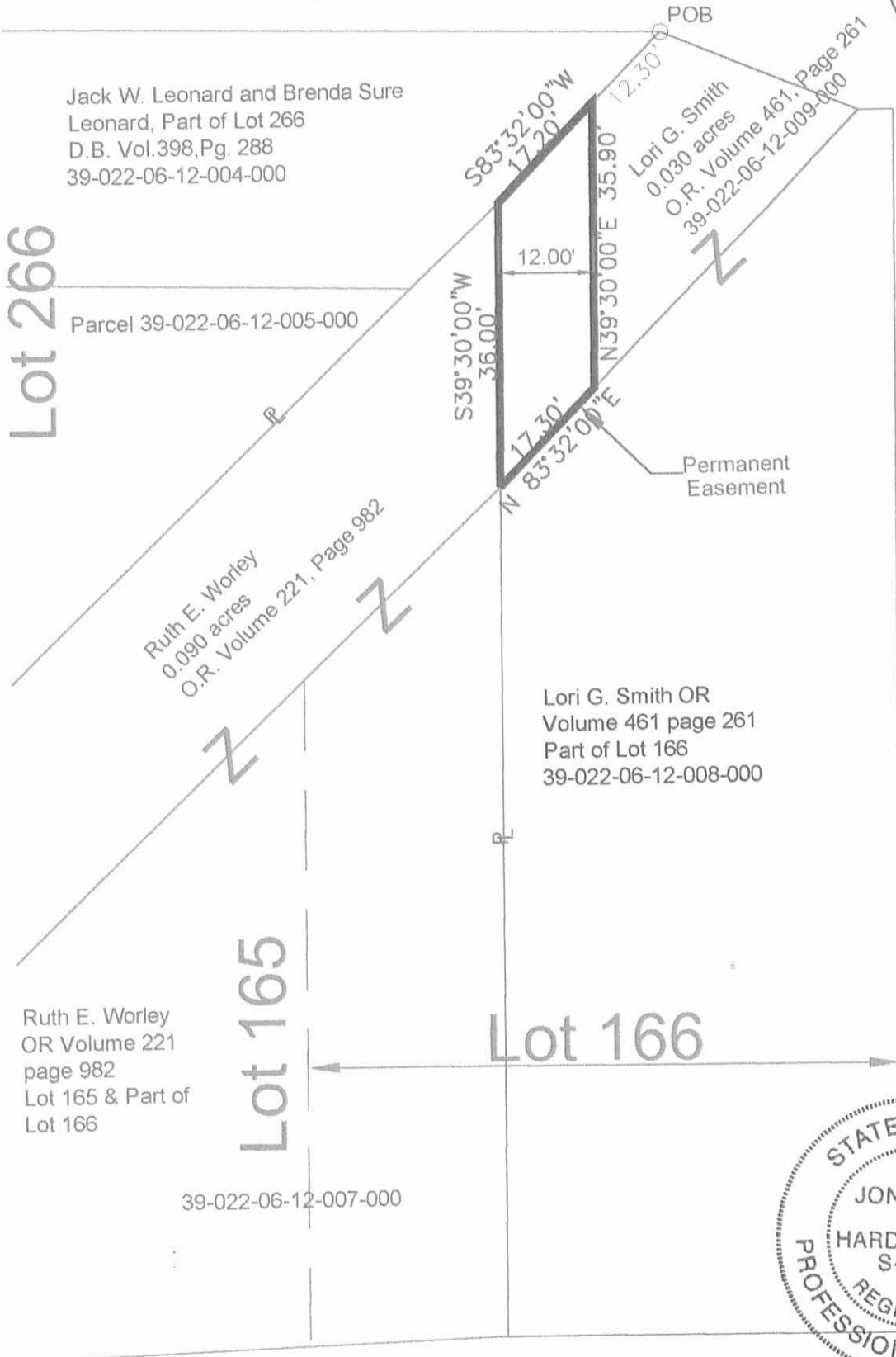
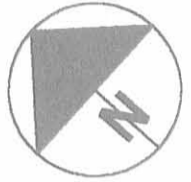

Jack W. Leonard and Brenda Sure
Leonard, Part of Lot 266
D.B. Vol.398, Pg. 288
39-022-06-12-004-000

Lot 266

Parcel 39-022-06-12-005-000

Ruth E. Worley
0.090 acres
O.R. Volume 221, Page 982

Ruth E. Worley
OR Volume 221
page 982
Lot 165 & Part of
Lot 166

Lot 165

39-022-06-12-007-000

Lot 166

Lori G. Smith OR
Volume 461 page 261
Part of Lot 166
39-022-06-12-008-000

12 alley (McClure & Mezger Addition)

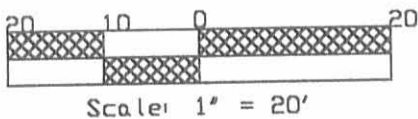

Basis of Bearing: DR Volume 461 Page 262
The most southerly line of Lot 266 being
S 83°32' 00" W.

OHIO SURVEYING

by *Jonathan G. Hardbarger* 9/14/01
Professional Surveyor

EASEMENT LOCATION PLAT

Prepared by: Ohio Surveying
6457 Big Walnut Rd., Galena Ohio 43021
prepared for the Village of Belle Center
grantee: Lori G. Smith
305 E. Buckeye Street, Belle Center OH

Scale: 1" = 20'	Date: 7/06/01	LT #
Drawn:	Checked: jgh	Job# p-4

INDEXED ON MAP
192028