

The original of this page is blank and was not scanned.

The original of this page is blank and was not scanned.

The original of this page is blank and was not scanned.

The annexed Plat marked Plat of M<sup>rs</sup> Beth's addition to the Town of Bellefontaine as surveyed by H. C. Moore August 8 & 9<sup>th</sup> A. D. 1872, is a representation of one hundred and eighty one lots, together with the Streets and Alleys therein represented, as surveyed and laid off by said H. C. Moore on the said 8 & 9 days of August A. D. 1872 for and under the direction of J. N. McBeth of Bellefontaine Ohio; The land occupied by said Lots, Streets & Alleys being the N. W. west corner of the N. W. quarter of Section No. thirty four, (34) Town No. four (4) and Range No. fourteen (14) and the N. E. corner of the N. E. quarter of Section No. four (4) Town No. three (3) and Range No. fourteen (14) E. T. No. R. The entire plat contains Sixty Eight & <sup>36</sup>/<sub>100</sub> acres, of which 39<sup>32</sup>/<sub>100</sub> acres are in said Section No. 34, Situate in Lake Township, and 28<sup>97</sup>/<sub>100</sub> acres are in said Section No. 4 Situated in Garrison Township, all of which is located in the County of Logan, and State of Ohio. All the Streets are 60 feet wide, except Spring Hill Street, which is 30 feet wide.

All the Streets and Alleys run parallel with, or at right angles to that part of Columbus Street which is in Lake Township; The west end of Columbus Street deflects (with the Section line) 18' to the South, going westwardly, causing the front ties of lots, to diminish in length to the west from the N. E. corner of said Section No. 4; The Alleys are all 16 1/2 feet wide, except the alley in the block bounded by Columbus, Seymour, Chillicothe and Eaton Streets which is 16 feet wide.

The small figures on the sides and ends of lots indicate the length or width in feet and fractions of a foot; Lines not marked are equal in length to those marked in each side thereof, at the outer sides of blocks. The bearing of lines marked on said plat are from the present magnetic meridian  
H. C. Moore, Surveyor.

Know all men by these presents, that J. N. McBeth and Malinda McBeth his wife of the Town of Bellefontaine, County of Logan, and State of Ohio, have authorized the laying off of the 181 lots described and represented by the annexed Plat marked "Plat of McBeth's addition to Bellefontaine &c.", in manner and form as therein set forth and as above explained & described by H. C. Moore, Surveyor in said County & State, and they do hereby declare themselves to be the true and lawful owners of the premises so laid off and subdivided, and they do hereby dedicate to the Public all the Streets and Alleys as shown and represented on and by said plat to be used for Public Highways forever, according to the meaning and intent of the Statutes of Ohio in such cases made and provided.

In testimony whereof the said J. N. McBeth and Malinda McBeth have hereunto set their hands and seals this tenth day of July in the year of our Lord and thousand eight hundred and Seventy four

Signed Sealed and acknowledged in presence of  
J. H. Lawrence  
J. H. Fluhart

J. N. McBeth  
Malinda McBeth

State of Ohio Logan County ss.

Before me Joseph H. Lawrence a Notary Public, in and for said County, personally appeared J. N. McBeth and Malinda McBeth and acknowledged the signing and sealing of the foregoing writing, establishing the foregoing Plat and description of the Addition to Bellefontaine therein described and referred to as being their voluntary act and deed, and that they hereby confirm the giving and dedicating to the public all the Streets and alleys therein represented, as public highways forever. And the said Malinda McBeth wife of the said J. N. McBeth, being at the same time examined by me separately and apart from her said husband, and the nature and intent of said writing being made known and explained to her by me, she then declared that she did voluntarily sign seal, and acknowledge the same as her own free and voluntary act and deed, and that she is still satisfied therewith this 10 day of July A. D. 1874

Received for Records July 11<sup>th</sup> 1874  
Recorded July 14<sup>th</sup> 1874

J. O. Sweet Recorder.

Joseph H. Lawrence  
Notary Public in for Logan County Ohio



Line Stone

Section line

Sec. Corner Columbus Street

N 87 1/2 E. 886 ft.

N 87 1/2 W.

50	50	50	50	50
775	771	773	772	771
225 1/4	225 1/4	225 1/4	225 1/4	225 1/4

584 ft.

50	50	50	50
770	769	765	767
229 3/4	230	230 1/4	230 3/4

Line Stone

50	50	50	50
766	765	764	765
231			231

55	55	55	55	55	55
762	761	760	759	755	938
150					150

140

No. 936

147 a.

407 1/2 ft.

807	806	805	804	803
220				220

802	808	808	804	799
220				220

798	797	796	795
220			220

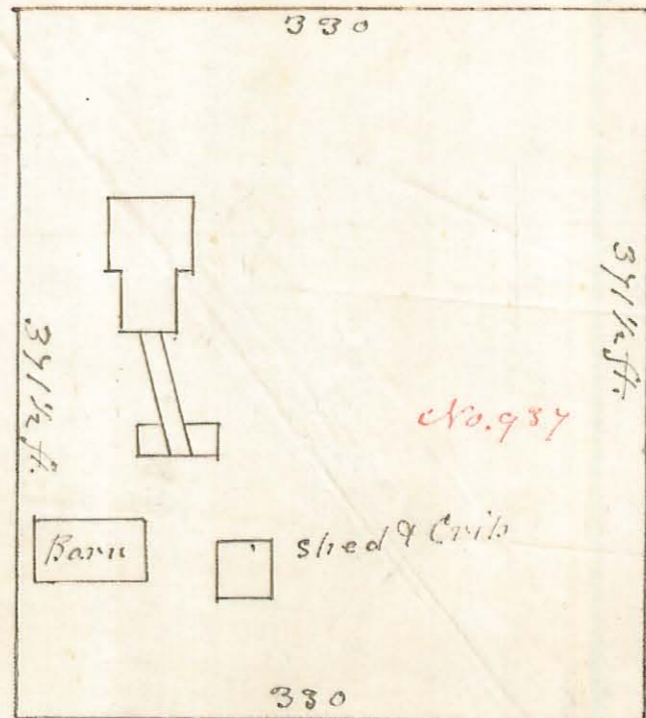

60 ft.

No. 935

145 1/2 ft.

140

918	918	918	918	918
220				220

913	918	918	918
220			220

928	918	918	918
220			220

928	925	925	925	925	925
220					220

Chillicothe

Auburn

Patterson

Naven.

842	841	846	845	844
160				160

843	842	841	840
160			160

839	838	837	834
160			160

835	834	833	832	831
160				160

830	829	828	827
160			160

854	855	855	855	853
160				160

854	855	856	855
160			160

858	858	858	856	856
160				160

868	868	868	868	864
160				160

868	868	868	867
160			160

888	888	888	888	888
160				160

888	888	888	888
160			160

888	888	888	888
160			160

878	878	878	876	875
160				160

874	875	875	872
160			160

898	898	898	898	897
160				160

898	898	898	898
160			160

906	907	908	909	910
160				160

910	910	910	910	910
160				160

911	912	913	914
160			160

933	932	931	930	929
160				160

925	924	924	925
160			160

924	923	922	921
160			160

920	919	918	917	916
160				160

915	915
160	

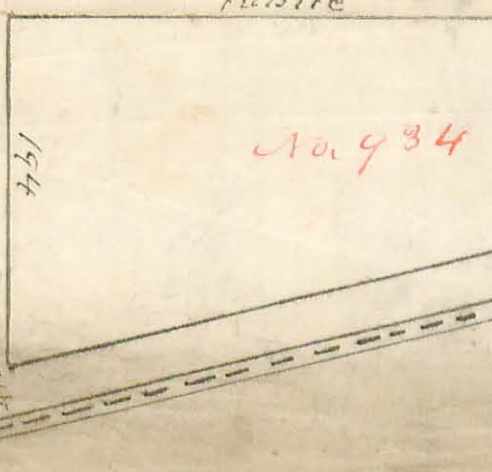

Acres  
 In Sec. 34 T. 4 R. 14 = 39.38 acres  
 " " 4 " " " = 25.92 " "  
 Total 65.30 " "  
 12.9.36

Plot of M<sup>rs</sup> Betty's Addition  
 to the Town of Bellefontaine  
 Surveyed 1847  
 W. C. Moore  
 Aug 24<sup>th</sup> 9<sup>th</sup> A. D. 1872



The original of this page is blank and was not scanned.

The original of this page is blank and was not scanned.

Whereby certify that the foregoing plat is a correct representation of Wm. Ramsey's addition to the Town of Belle Centre in the County of Logan and State of Ohio and in C. V. M. S. No. 9672 and containing 13 acres as surveyed by me and laid out on the first day of September A.D. 1844, at the instance of Wm. Ramsey, Proprietor: That lots No. 2 to 16 inclusive, (except lots No. 10 & 11. No. 10 being 74 feet front 75 ft rear and 150 ft deep, and No. 11 being 74 ft front, 72 1/2 feet rear and 150 ft deep) and lots No. 23. to 44, inclusive, (except lot No. 31 which is 70 feet front 71 1/4 feet rear and 150 feet deep) are each 75 feet front, and 150 feet deep: Lot No. 1 is 96 feet front 119 feet rear and 150 feet deep: Lot No. 19 is 135 by 170 feet: Lots No. 17, 18 & 20 are each 75 ft front and 170 feet deep, and Lots No. 21 and 22 are each 75 ft front and 210 feet deep: That the magnetic bearing of Rail road and Center Streets from the Corporation line is N. 37 E.: The alleys between and running parallel with said Streets same bearing, all other streets and alleys from the Rail Road S. 53 E.: that said Streets are each 60 feet wide: that the alley which commenced between Lots No. 40 and 41 is 20 feet wide: the alley running parallel with Rail Road Street & Center Street are also 20 ft wide and the remaining two alleys, crossing Rail road Street are each 16 feet wide. Lots No. 1 to 10 are 50 feet from the centre of the rail road: Robert Shields gives one foot of the 20 foot alley at the E. end and 3 feet at the North Corner of his lands, all as shown by the plat.

W. H. McCormick  
Surveyor Logan County O.

Know all men by these presents that we Wm. Ramsey and wife and Robert Shields & wife of Logan County Ohio Proprietors of lots and lands shown and described by the foregoing plat, in consideration of the benefits afforded to the proprietors of additions to towns by the State of Ohio, have authorized the laying out and platting thereof and do hereby give and grant to the Public the Streets and alleys, described in said plat to be used as public highways forever.

Witness our hands and seals this 21 day of September A.D. 1844

Signed sealed and acknowledged in presence of  
Jno. C. Porter }  
Joseph F. Dennis. }

The State of Ohio Logan County ss.

William Ramsey Seal  
Elizabeth W. Ramsey Seal  
Robert J. Shields Seal  
Jane Shields Seal

Before me J. C. Porter a Justice of the Peace in and for said County, personally appeared the above named William Ramsey, Robert J. Shields and Elizabeth W. Ramsey Jane Shields, wives of said William Ramsey and Robert J. Shields, and acknowledged the signing and sealing of the foregoing conveyance to be their voluntary act and deed: And the said Elizabeth W. Ramsey, Jane Shields being at the same time examined by me separate and apart from their said husbands, and contents of said instrument made known to them by me they then declared that they did voluntarily sign seal and acknowledge the same, and that they are still satisfied therein, this 21 day of September A.D. 1844 as witness my hand and seal of office  
Jno. C. Porter  
Justice of the Peace. Seal

J. O. Sweet records

Recd. September 23<sup>rd</sup> 1844 & Recorded Oct. 10<sup>th</sup> 1844



130  
110  
100  
90  
80  
70  
60  
50  
40  
30  
20  
10

853 E.

C. S & C. R. Co.

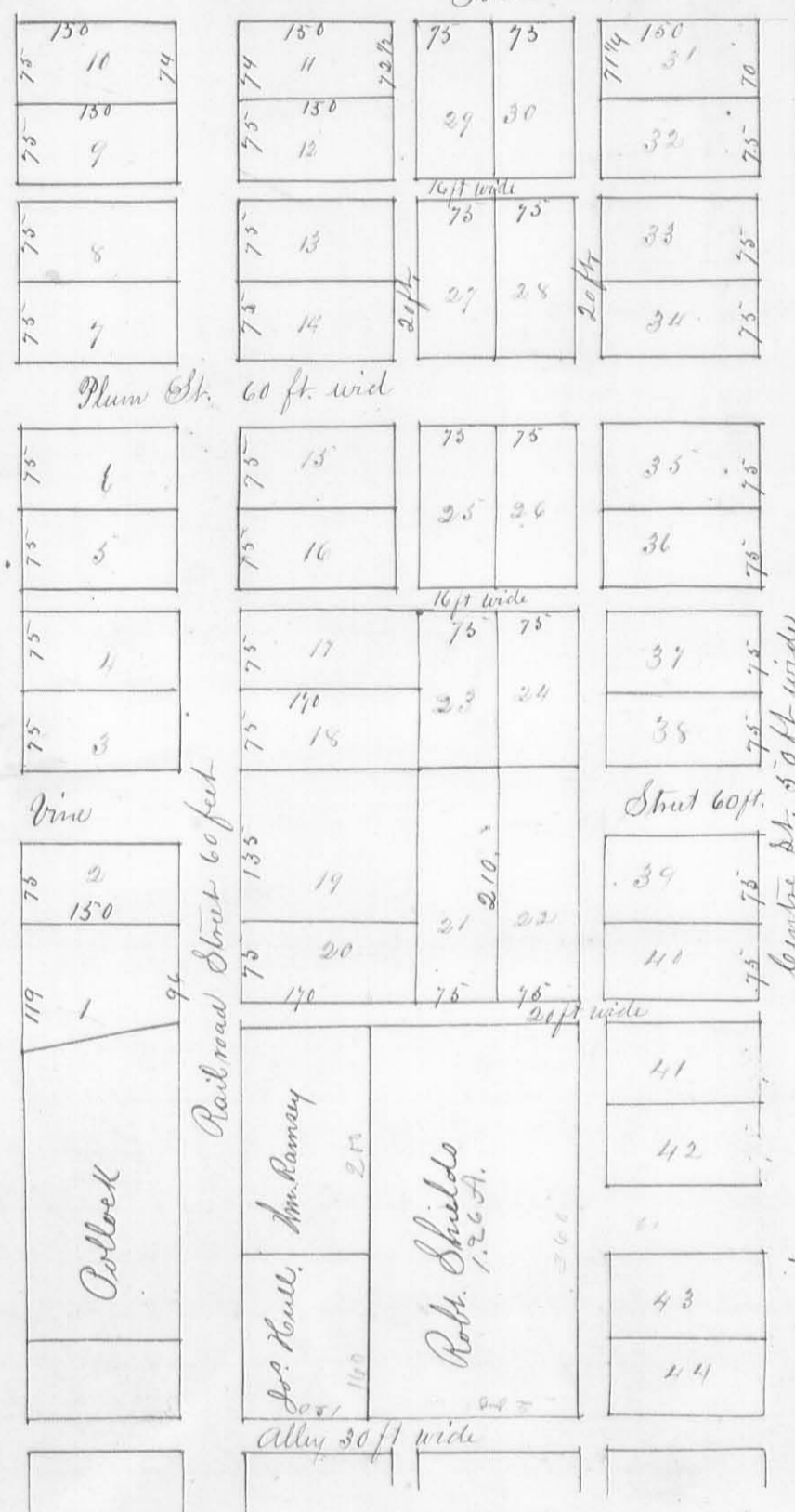

Ramsey's Addition to Belle Centre

The undersigned hereby certifies that there is an error in the above description in the 4" line from the top the No. 9872 should be 9972 and that No. 9989 should be added, the greater part of the above described land and laid out in lots is in the latter No. 9989.

W. H. McCormick  
Surveyor & Land Co. O.  
Entered in Record July 17<sup>th</sup> 1876  
J. O. Sweet  
Records,

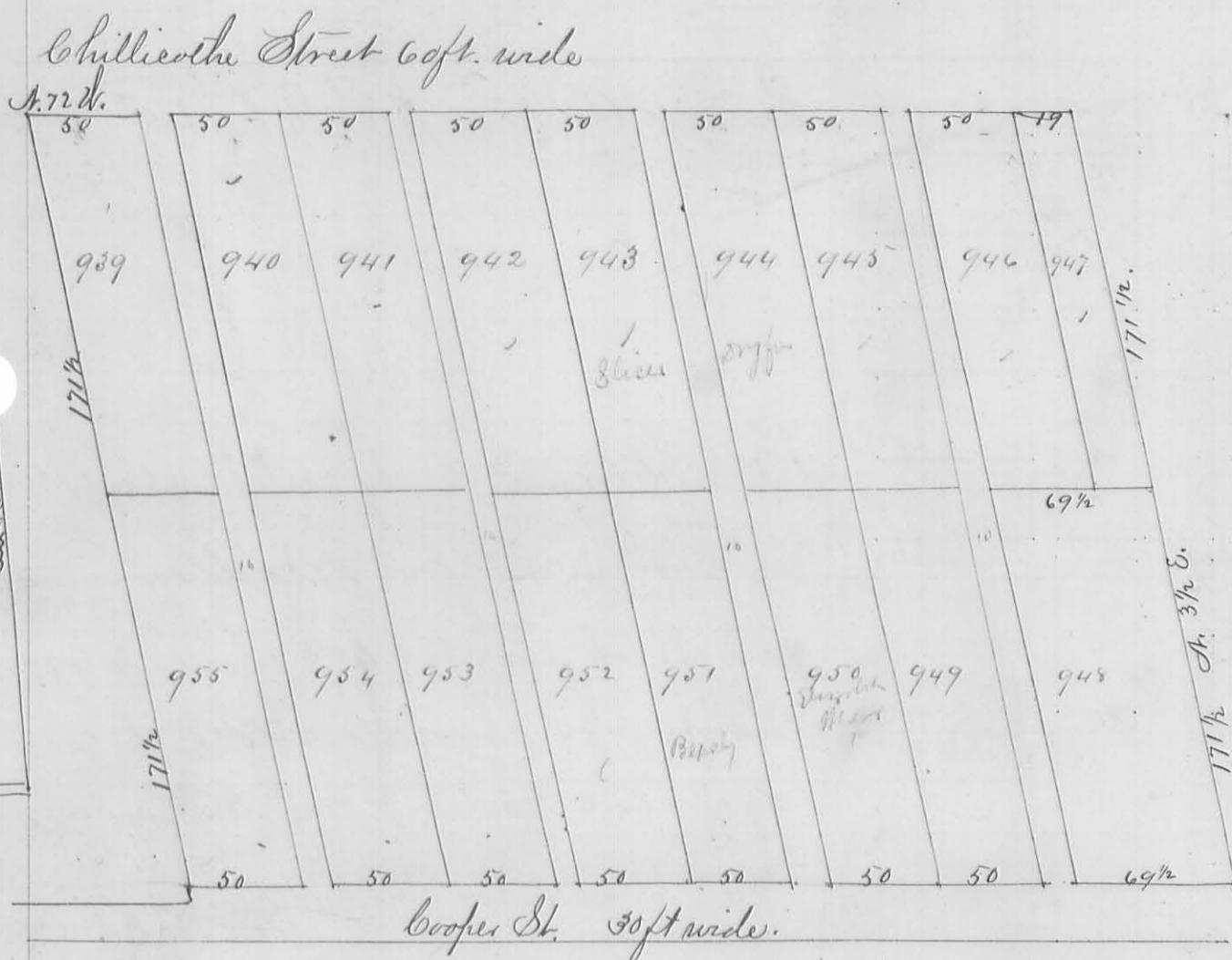

I hereby certify that the foregoing plat is a correct representation of Shiers Second addition to the town of Bellefontaine, in the County of Logan, and State of Ohio and in O. V. M. S. No. 4990 and containing  $3\frac{7}{100}$  acres as surveyed, by me and laid out on the 21<sup>st</sup> day of July A. D. 1874 at the instance of Walter Shiers proprietor: That Lots No. 939, 940, 941, 942, 943, 944, 945, 946, 949, 950, 951, 952, 953, 954, and 955 are each 50 feet front and 171 $\frac{1}{2}$  feet deep, and lot No. 947 is 19 $\frac{1}{2}$  feet front and 171 $\frac{1}{2}$  feet deep, and lot No. 948 is 69 $\frac{1}{2}$  feet front and 171 feet deep; that the magnetic bearing of the 2 Streets represented on said plat is  $S. 72^{\circ} W.$  or  $S. 72^{\circ} E.$  and that of the lines and alleys extending from Street to Street is  $S. 3\frac{1}{2}^{\circ} E.$  or  $S. 3\frac{1}{2}^{\circ} W.$ ; that the alleys represented on said plat are each 10 feet wide and Cooper Street on the South side of said addition is 10 feet wide in addition to 20 feet is former width making said Street 30 feet wide, all as shown by the plat.

W. H. McCormick  
Surveyor Logan Co. Ohio

Know all men by these presents that we Walter Shier and Elizabeth Shier his wife of Logan County Ohio proprietor of lots and lands shown and described by the foregoing plat, in consideration of the benefits afforded to the proprietors of additions to towns by the State of Ohio have authorized the laying out and plotting thereof and do hereby give and grant to the public the Street and alleys described in said plat to be used as public highways forever

Witness our hands and seals this 21<sup>st</sup> day of July A. D. 1874

Signed in presence of  
W. H. McCormick  
Anna S. Blessing

Walter Shier  
Elizabeth Shier

State of Ohio } Before me the undersigned authority personally appeared the above named  
Logan County } Walter Shier & Elizabeth Shier and acknowledged the signing and sealing of  
the foregoing conveyance to be their voluntary act and deed; And the said Elizabeth Shier being at the same time examined by me separately and apart from her husband and the contents of said instrument made known to her by me she then declared that she did voluntarily sign, seal and acknowledge the same, and that she is still satisfied therewith this 21<sup>st</sup> day of July A. D. 1874 go witness my hand and seal.

Received October 6 1874

Recorded October 17 1874

J. O. Sweet  
Recorder

W. H. McCormick  
Surveyor Logan Co. O.



The original of this page is blank and was not scanned.

Platt of Torrences Addition to the Town of Belle Centre, Logan County Ohio, to wit:

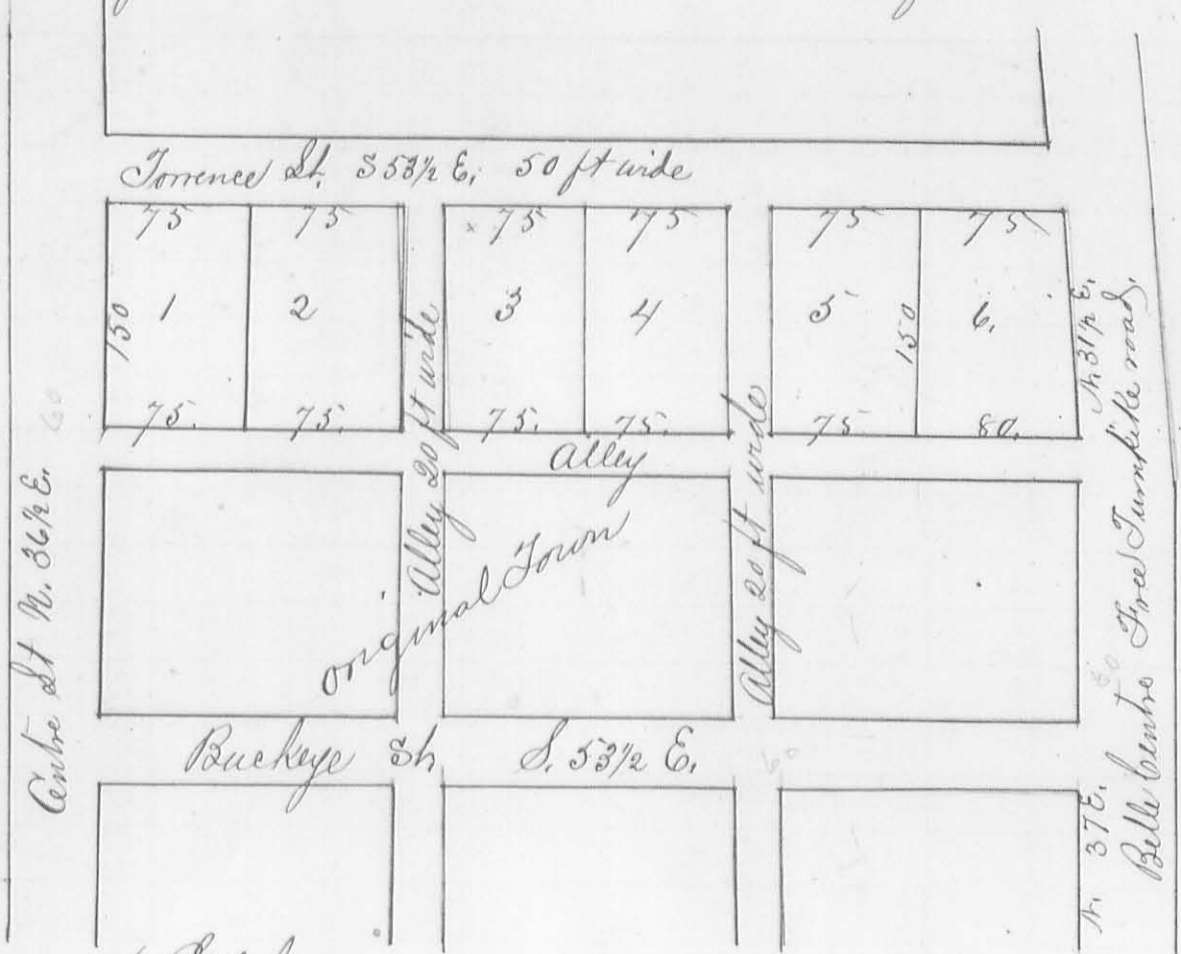

Surveyors Certificate

Of the undersigned Surveyor do hereby certify that the above plat is a correct represent-  
 ation of Torrence's first addition to the Town of Belle Centre, Logan County Ohio as by me surveyed  
 on the 7<sup>th</sup> day of June 1875, at the instance of the Proprietor J. P. Torrence; That lots 1 to 5 inclusive are  
 75 feet wide by 150 feet deep and Lot 6 is 75 feet front 80 feet rear and 150 feet deep; that 1 to 5  
 inclusive contains  $\frac{28}{100}$  of an acre each & lot 6, contains  $\frac{28.5}{100}$  of an acre, That Torrence Street is 50  
 feet wide, and the Alleys are each 20 feet wide,  
 Dec. 29<sup>th</sup> 1875,

J. Duncan McLaughlin  
 Surveyor

Know all men by these presents, that J. P. Torrence, Proprietor of the lands shown and described  
 by the foregoing plat of town lots, in consideration of the benefits offered to proprietors of additions to towns  
 by the Statute of Ohio, have authorized the laying off and platting thereof, & hereby give and grant to the  
 Corporation of Belle Centre Logan County Ohio the Streets and Alleys described in said plat to be  
 used for public highway forever (but reserving 8 inches surface dirt on street; The said lots,  
 streets and alleys to be called "Torrence's 1<sup>st</sup> Addition to the town of Belle Centre Logan County Ohio  
 (to wit: )  
 Witness my hand and seal this 29<sup>th</sup> day of December 1875  
 J. P. Torrence, (Seal)

J. Garick  
 Geo. C. Porter

State of Ohio Logan County ss. { It is remembered that on this day of 1876  
 before me the undersigned authority within and for said  
 County, personally came J. P. Torrence, the grantor in the  
 foregoing conveyance and instrument; and acknowledged the signing and sealing thereof to be his  
 voluntary act and deed for the uses and purposes therein mentioned.

In witness whereof I have hereunto set my hand and seal this first day of January 1876.

Received January 3<sup>rd</sup> 1876  
 Recorded February 3<sup>rd</sup> 1876  
 J. V. Sweet  
 Records.

Geo. C. Porter (Seal)  
 Notary Public (Seal)



The original of this page is blank and was not scanned.

To the Board of Commissioners of Logan County Ohio.

The undersigned petitioners, and legal voters, living on the territory in said County, described and bounded as follows, (See map of description, accompanying this petition) do ask your honorable body to grant us the privilege of incorporating said territory as a village for special purposes in accordance with the Statute laws of Ohio, found on pages (Laws of O. 1869) Pages 1504-151. Said incorporation to be known as West Middleburg, Logan County Ohio, containing about 220 inhabitants; W. W. Helling, W. P. Sharp, Harrison Helling, Joel Haines, A. G. Humphreys and C. Chesher, are authorized to act as agents for said petitioners West Middleburg O. Sept. 4<sup>th</sup> 1875.

Names.	Names.	Names.	Names.	Names.
W. W. Helling	E. L. Hurford.	C. A. Gleason.	H. J. Chesher.	G. A. Peets
Joel Haines	Lewis Murphy.	Nathan C. Cox.	J. Pool.	J. H. Pool
Harrison Helling.	Henry Seaman	W. R. Williams	J. J. Mintrode.	D. Stratton
W. P. Sharp.	Reuben Hill	C. P. Chesher.	C. J. Grubbs.	L. P. Callman
A. G. Humphreys	Oliver Marguis	L. Antrim	W. P. Haines	E. Carpenter
C. Chesher.	William Hutchings	J. Peets	Isaac Prall Jr.	By Cochran.
J. J. Helling.	Thomas Antrim	J. Williams	J. S. Inskip.	
W. R. Williams	J. R. Ware.	C. B. Chesher.	J. H. Marguis	

A petition to incorporate certain territory of Logan County, as a village for special purposes" signed by more than thirty voters of this State, residing on such territory; said incorporation to be known as West Middleburg, was this day presented to the Commissioners, who were in regular session in the words following, to wit:

To the board of Commissioners of Logan County Ohio.

The undersigned petitioners, and legal voters living on the territory in said County described and bounded as follows, (See map of description, accompanying this petition) do ask your honorable body to grant us the privilege of incorporating said territory as a village for special purposes in accordance with the Statute laws of Ohio, found on pages (Laws of Ohio 1869) Pages 1504-151 Said incorporation to be known as West Middleburg, Logan County Ohio, containing about 220 inhabitants;

W. W. Helling, W. P. Sharp, Harrison Helling, Joel Haines, A. G. Humphreys and C. Chesher, are authorized to act as agents for said petitioners. West Middleburg O. Sept. 4<sup>th</sup> 1875.

W. W. Helling	E. L. Hurford	C. A. Gleason	J. Pool	G. A. Peets
Joel Haines	Lewis Murphy.	Nathan C. Cox.	H. J. Chesher.	J. H. Pool
Harrison Helling.	Henry Seaman	W. R. Williams	J. J. Mintrode.	D. Stratton
W. P. Sharp.	Reuben Hill.	C. P. Chesher.	C. J. Grubbs.	L. P. Callman
A. G. Humphreys.	Oliver Marguis	L. Antrim	W. P. Haines	E. Carpenter
C. Chesher.	William Hutchings.	J. Peets	Isaac Prall Jr.	By Cochran.
J. J. Helling.	Thomas Antrim	J. Williams	J. S. Inskip.	
W. R. Williams	J. R. Ware	C. B. Chesher.	J. H. Marguis.	

On motion, the Commissioners filed December 8<sup>th</sup> 1875, for the hearing of the above petition, it being not less than sixty days after the filing thereof;

Juditors office Logan County  
Pellefontaine O. Dec. 8<sup>th</sup> 1875.

The matter of the incorporation of the village of West Middleburg for special purposes.

Coming this day before the board for hearing and it appearing that the plat of the territory described in the petition for such incorporation is not any accurate plat thereof, on motion the Commissioners adjourn the hearing of said petition to Saturday the 18<sup>th</sup> inst, and it is further ordered that the said plat be given to the Attorney of the petitioners for correction and to be returned to the Commissioners on or before the day provided for the next hearing of said petition.

Continued on page 66.





Incorporation of  
West Middleburg  
Logan County Ohio

Scale 25 poles to inch  
Drawn by A. H. Anshup  
Sept. 4 1875.

S. 51 W. 2.50 poles.

N 54 E. 273 poles.

S. 34 E. 274 poles.

6 poles offset.

6 poles offset.

Jas. Foster's

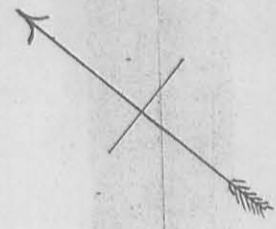

N 20 W 3 1/4 A.

Bellona Pike

S. Pool.

3 1/2 A

corner of survey

R Powers Survey  
No. 3680

E. Carpentier  
77 1/2 A

E. Carpentier

A. R. Wheat  
3 1/2 Acres

Abigail

J. Haines  
6 3/4 A.

Milford Pike

J. M. Foster's  
heirs.

J. D. Anshup

Mary's

Urbanus Street

Columbus Street

Water St.

S. Pralls heirs

9 1/2 Acres

Hammock Belt

1 1/4 A.

6 Acres

H. McCallings

J. Ballinger's  
heirs

23 Acres.

C. Cochran

9 Acres

4 Acres

E. Austin

7 Acres.

L. E. Cochran

No. 3154

P. Slaughter's Survey

C. Cochran  
9 Acres  
4 Acres  
13 total

E. Austin  
7 Acres.

49 Acres  
16  
65 total.

Gen. McCord's Survey  
No. 3103

14 Acres

5 1/2 A.

6 A.

Wilson

57

57

56

55

54

53

52

51

50

49

48

47

46

45

44

43

42

Urbanus Street

Urbanus Street

Urbanus Street

Urbanus Street

Urbanus Street

Urbanus Street

Urbanus Street

Urbanus Street

Urbanus Street

Urbanus Street

Urbanus Street

Urbanus Street

Urbanus Street

Urbanus Street

Urbanus Street

Urbanus Street

Urbanus Street

Urbanus Street

Urbanus Street

Urbanus Street

Urbanus Street

Urbanus Street

Urbanus Street

Urbanus Street

Urbanus Street



Auditors office, Logan County,  
 Bellefontaine Ohio December 18<sup>th</sup> 1875.

The matter of the petition  
 for the incorporation for special  
 purposes of the village of West Middleburg

} Coming again this day before the Commission-  
 ers further hearing, and the said Commissioners finding, that the petition contains all the  
 matters required, and that its statements are true, that the name proposed for such  
 corporation, is appropriate, that the limits thereof have been accurately described, that  
 the same are not unreasonably large nor small; and the map or plat thereof is accurately  
 made; that the persons whose names are subscribed thereto are legal voters, residing on  
 said territory; and are further satisfied that said notice has been given by the agents  
 heretofore named in former proceedings had in this behalf as required by law, and that  
 more than fifty qualified voters reside on said territory, and it further being deemed right and  
 proper, the said Commissioners do now by unanimous consent, order, that the said petition  
 be granted, and an order be entered upon their journal to the effect, that the Corporation  
 as named, and asked for on the petition may be organized; And it is further ordered  
 that a complete certified transcript of all the proceedings and orders heretofore had herein  
 be made out; which after being signed by this board or a majority of them, shall be de-  
 livered together with the petition, and the map accompanying said petition, and all the  
 other papers on file in the Auditors office, to the Recorder of the County.

I Jno. H. Stewart, Auditor of Logan County, Ohio, do hereby certify  
 that the foregoing is a correct and complete transcript of all the proceedings had before  
 the Commissioners in the matter of the incorporation of the village of West Middleburg  
 in said County, for special purposes.

Decr. 21<sup>st</sup> 1875.

Jno. H. Stewart  
 Auditor and Clerk  
 of Board of County Commissioners.

J. J. Robb } Commissioners  
 E. Powers } Logan County.

Filed for record December 24<sup>th</sup> 1875  
 Recorded February 25<sup>th</sup> 1876

J. O. Sweet  
 Recorder.



Survey No. 9908, Logan County Ohio

County road

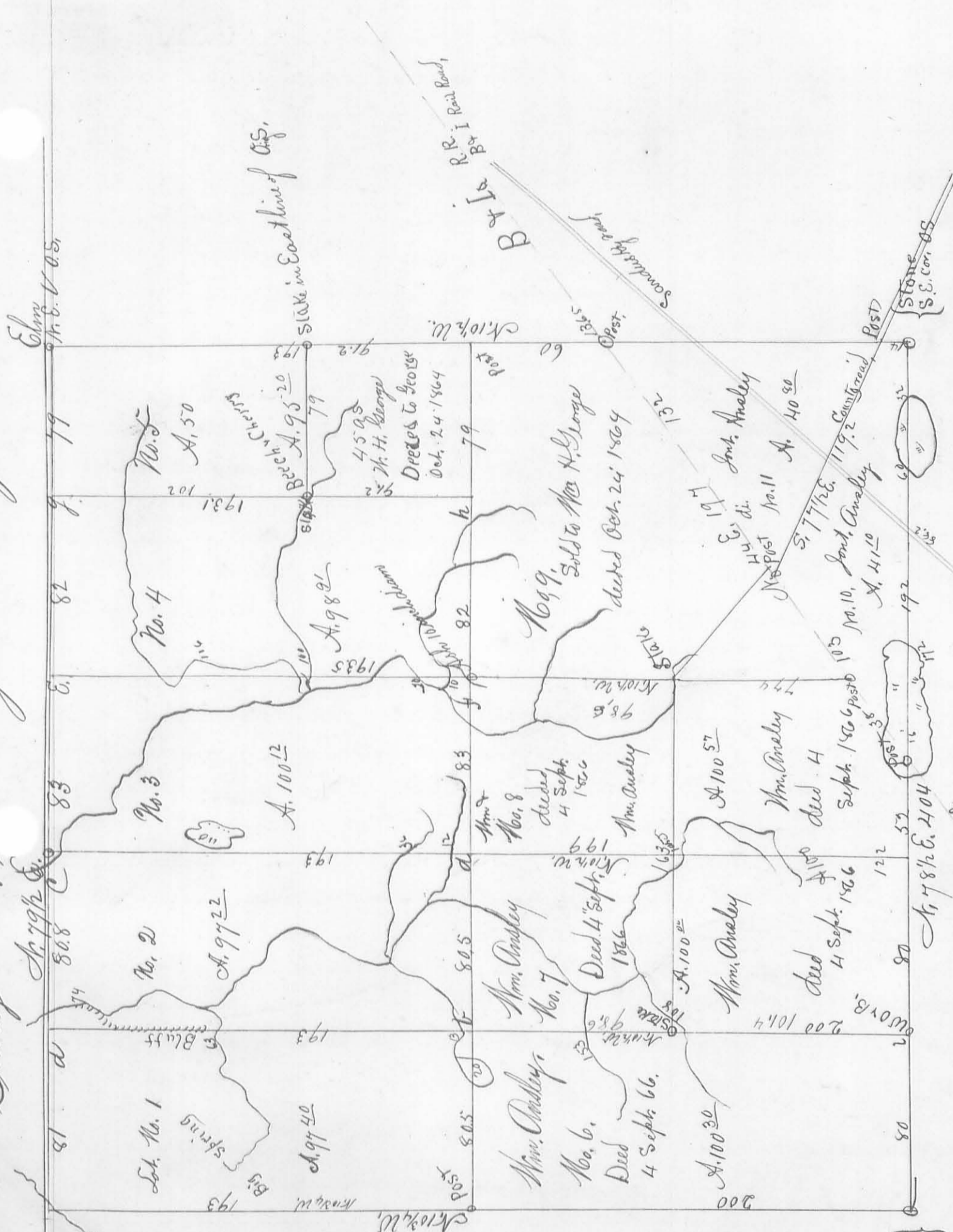

Lots 6, 7 & 8 sold to Mrs. J. S. Anselmy, deeded to Mrs. Anselmy Oct. 4<sup>th</sup> Sept. 1866,

Notes

- a. Elm 14 S. 1 1/2 E. 114
- b. B 12 N. 88 1/2 W. 27 x B. 10 S. 60 E. 20,
- c. White Elm 10 S. 28 E. 78 x Red Elm 10 N. 67 W. 50,
- d. Cherry 5 N. 75 W. 10 x Oak 6 N. 32 1/2 W. 26
- e. Elm. line marked S 6 W 5 2/10 poles,
- f. Ash 10 corner tree
- o White Oak, S. 70 1/2 E. 5 6/10 poles,

h Beech, Corner tree  
 i White Oak x Beech  
 j Honey Sorelock 5 N. 68 W. 26 x dogwood 4 N. 4 W. 49  
 Received for record September 8, 1876  
 Recorded September 8, 1876

Subdivided Sept. 1859  
 J. B. M. Langhain

J. O. Sweet  
 Recorder

The original of this page is blank and was not scanned.



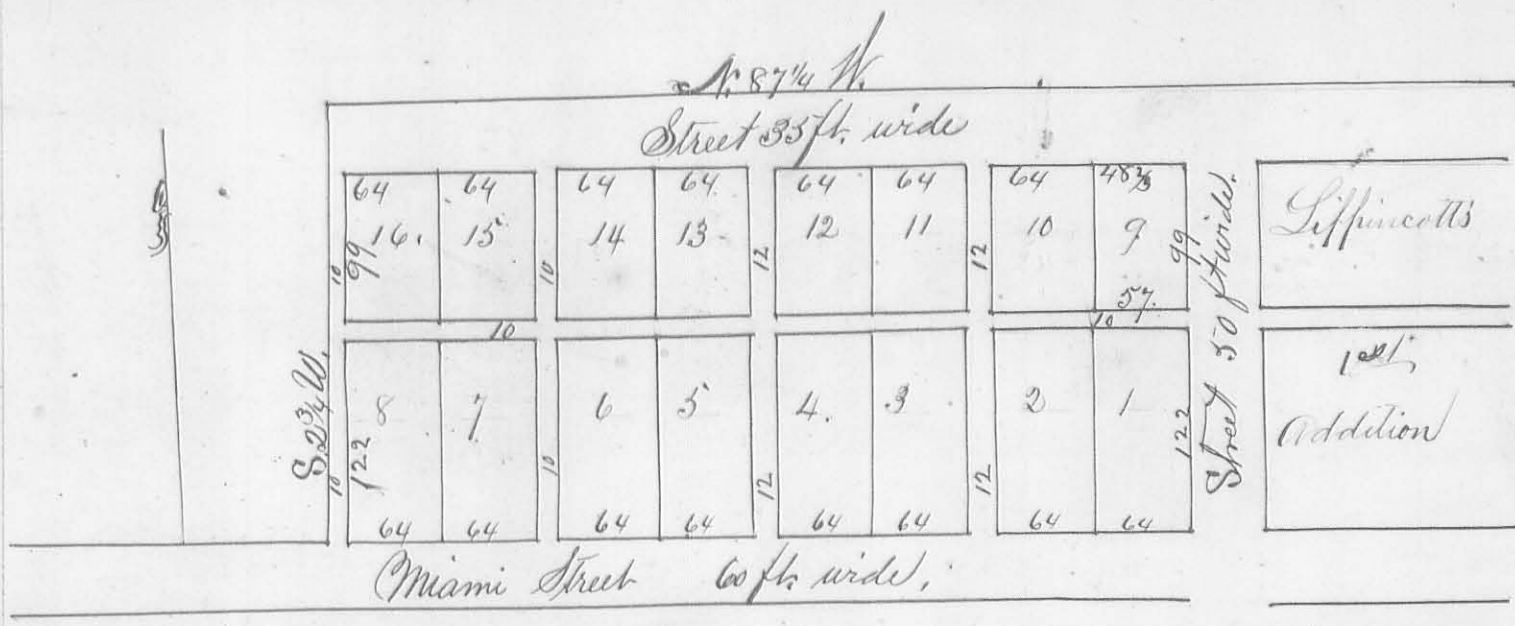

The undersigned County Surveyor of Logan County Ohio; hereby certifies that the foregoing plat is a correct representation of Lippincott's Second Addition to the Town of DeGraff, (outside Corporation) containing 9 <sup>540</sup>/<sub>100</sub> acres as surveyed by me and laid out on the 5<sup>th</sup> day of September A.D. 1876 at the instance of A. J. Lippincott Proprietor: Said addition is a part of fractional Section No. 7, T. 2 R. 14, M. R. 1 in Pleasant Sp. and County and State aforesaid: Said Addition is immediately West of Lippincott's 1<sup>st</sup> Addition, and contains 16 lots with the Streets and alleys shown on plat. Lots 2, 3, 4, 5, 6, 7 and 8 are each 64 by 122 feet. Lot 10, 11, 12, 13, 14, 15 and 16 are each 64 by 99 feet. Lot 1 is 64 ft. in front 57 ft. at the alley, and 122 feet deep. Lot 9 is 48 <sup>2</sup>/<sub>3</sub> feet on the 35 foot Street, 57 feet on the alley, and 99 feet deep. Street North to be 35 feet wide: The magnetic bearing of the line of the South end of said lots is N. 87 <sup>1</sup>/<sub>4</sub> W.: The other boundaries of said lots are parallel and at right angles; with said course: The Alley running East and West is 10 feet wide: The 2<sup>d</sup> alleys toward the East end are each 12 feet wide and the 2 alleys toward the west end are each 10 feet wide and are all shown by plat

M. A. McCormick  
Surveyor, Logan Co. O.

Know all men by these presents we Andrew J. Lippincott and Caroline Lippincott wife of the said Andrew J. Lippincott of Logan County Ohio Proprietor of Lots, and Lands shown and described by the foregoing plat, in consideration of the benefits afforded to the proprietors of additions to towns by the State of Ohio; have authorized the laying out and platting thereof and do hereby give and grant to the public the streets and alleys described in the said plat to be used as public highways forever: Said Lots, Alleys and Streets to be called Lippincott's Second Addition to the Town of DeGraff

On testimony whereof we have hereunto set our hands and seals this day of  
 A.D. 1876.  
 Signed and sealed in presence of  
 Samuel Kinsinger }  
 Geo. W. Sanders. } State of Ohio Logan County S.S.

A. J. Lippincott  
 Caroline Lippincott

Resolved by the Council of the Incorporated Village of DeGraff, Ohio that the proposed second Addition of A. J. Lippincott to said incorporated village, with the donation of the streets and alleys of said addition be, and is hereby accepted for the purposes donated; and said Addition is hereby recorded and made a part of said incorporated village, DeGraff O. Sep. 12<sup>th</sup> 1876.

I hereby certify that at a regular meeting of the Council of the Incorporated village of DeGraff, the proposed second addition to said incorporated village by A. J. Lippincott, with the streets and alleys of the same was accepted, and annexed to said incorporated village on the petition of the said A. J. Lippincott filed for Record Sept. 13<sup>th</sup> 1876  
 Recorded November 20<sup>th</sup> 1876  
 J. O. Sweet Recorder  
 Geo. W. Sanders Mayor  
 Jno. M. Richards (Clerk)

The original of this page is blank and was not scanned.



Plat of Subdivision of part of Sec. 12  
 T. 3 R. 13. W. R. S. as Surveyed at the instance  
 of W. Stein and D. W. Koch Admors of  
 Dr. D. W. Harris decd.  
 this 20<sup>th</sup> & 21<sup>st</sup> of Sept. 1876

By M. Laughlin & Buchanan Surs.

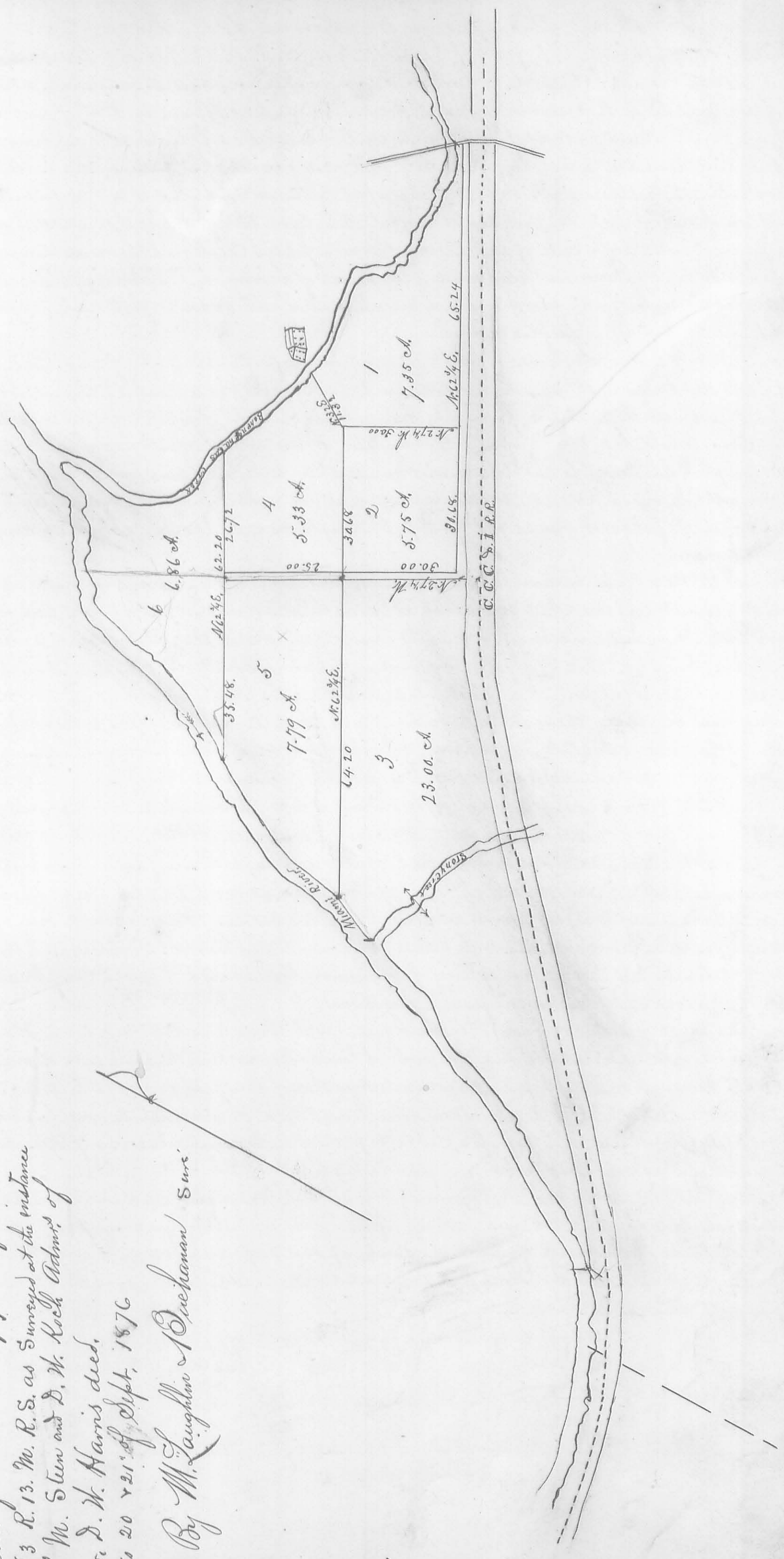



## Description of Lands Surveyed for M. Steen and D. W. Koch, to wit:

- Lot No. 1. Situate in Logan County Ohio, part of Section No. 12, T. 3. R. 13. W. R. 5. to wit: Lot No. 1 of that part of said Section bounded by the C. C. & A. R. R., the Miami River, and Pokinghals, creek as subdivided by M. Steen and D. W. Koch, admrs. of Dr. D. W. Harris decd. and as shown by Plat of Subdivision recorded in Vol. page land records of said County; and bounded as follows: Beginning at a post in the centre of said Rail Road and in the centre of the Wolf Mill road from which a Sycamore 20. in di. bears N. 46° E. 25 1/2' thence with said Rail Road S. 62 3/4° W. 65 7/10' poles to a post S. E. corner to Lot No. 3 of said Subdivision; thence with the East line of said Lot No. 2 N. 27 1/4° W. 30' poles to a post N. E. corner thereof; thence N. 32° E. 11 3/100' poles to a post at low water mark in the South side of said Creek; thence up said Creek with the meanderings thereof to the centre of said Mill road; thence with said road to the place of beginning. Containing 7 3/100 acres. Excepting and reserving the right of way along and adjacent to said rail road 65 feet wide 45 feet for said Rail road and 20 feet for a public highway.
- Lot No. 2. (Same as No. 1 to \* Except the No. of lot.) Beginning at a post in the centre of said Rail Road, S. W. corner to Lot No. 1 of said Subdivision; thence with said Rail Road, S. 62 3/4° W. 30 6/100' poles to a post S. E. corner to Lot No. 3. of said Subdivision; thence with the East line of said Lot No. 3. and with the centre of an alley 16 1/2 feet wide N. 27 1/4° W. 30' poles to a post, corner to Lots No. 2. 3. 4 & 5 of said Subdivision; thence with the South line of said Lot No. 4 N. 62 3/4° E. 30 6/100' poles to a post S. E. corner to said Lot No. 4; thence with the West line of said Lot No. 1 S. 27 1/4° E. 30' poles to the place of beginning Containing 5 3/4 acres; Excepting and reserving the right of way over 65 feet wide along and adjacent to said rail road 45 feet for it and 20 feet for a public highway; and also the right of way over said alley as a public highway.
- Lot No. 3. (Same as No. 1 to \* Except the name of lot.) Beginning at a post in the centre of said rail road and in the West line of said Section; thence with said line N. 3 1/2° E. to a post at low water mark in the South side of said river; thence up the same with the meanderings thereof crossing the mouth of Stony Creek to a post, S. W. corner to Lot No. 5; thence with the South line thereof N. 62 3/4° E. 64 7/10' poles to a post in the centre of an alley 16 1/2 feet wide, corner to Lots, 2. 3. 4 & 5. thence with the West line of said Lot No. 2 and the centre of said alley S. 27 1/4° E. 30' poles to a post in the centre of said Rail Road; thence with the centre of said Rail Road as it curves to the place of beginning containing 23 2/100 acres. Excepting and reserving the right of way 45 feet wide along and adjacent to said rail road, and also the right of way over said alley as a public highway.
- Lot No. 4. (Same as Lot No. 1 to \* Except the No. of lot.) Beginning at a post, corner to Lots 2. 3. 4 & 5. of said Subdivision; thence with the East line of said Lot No. 5. and the centre of an alley 16 1/2 feet wide N. 27 1/4° W. 25' poles to a post in the South line of Lot No. 6. N. E. corner to said Lot No. 5; thence with the South line of said Lot No. 6 N. 62 3/4° E. 26 7/100' poles to a post at low water mark in the West side of said creek, corner to said Lot No. 6; thence up said creek with the meanderings thereof to a post, corner to Lot No. 1 of said Subdivision; thence with the line thereof S. 32° W. 11 3/100' poles to a post N. W. corner to said Lot No. 1. and N. E. corner to said Lot No. 2; thence with the North line of said Lot No. 2 S. 62 3/4° W. 30 6/100' poles to the place of beginning. Containing 5 3/33 acres. Excepting and reserving the right of way over said alley as a public highway.
- Lot No. 5. (Same as Lot No. 1 Except the No. of lot.) Beginning at a post, corner to Lots No. 2. 3. 4 & 5. thence with the North line of said Lot No. 3 S. 62 3/4° W. 64 7/100' poles to a post at low water mark in the South side of said river, corner to said Lot No. 3; thence up said River with the meanderings thereof to a post, corner to Lot No. 6; thence with the South line thereof N. 62 3/4° E. 35 4/100' poles to a post corner to Lot No. 4; thence with the West line thereof; and the centre of an alley 16 1/2 feet wide S. 27 1/4° E. 25' poles to the place of beginning Containing 7 7/100 acres Excepting & reserving the right of way over said alley as a public highway.
- Lot No. 6. (Same as Lot No. 1. Except No. of lot.) Beginning at a post at low water mark in the South side of said river N. W. corner to Lot No. 5 of said Subdivision; thence up said river with the meanderings thereof to a post at low water mark in the West side of the mouth of said creek; thence up said creek; with the meanderings thereof to a post N. E. corner to Lot No. 4; thence with the North line thereof and the North line of Lot No. 5 S. 62 3/4° W. 62 7/100' poles to the place of beginning. Containing 6 8/100 acres.

As per Survey of Sept. 20. & 21<sup>st</sup> 1876

M. Laughlin &amp; Buchanan, Surveyors.

Recd. & Recorded April 13<sup>th</sup> 1897J. O. Sweet  
Recorder.



Lawrence's 2<sup>nd</sup> Ad<sup>r</sup> to Bellefontaine

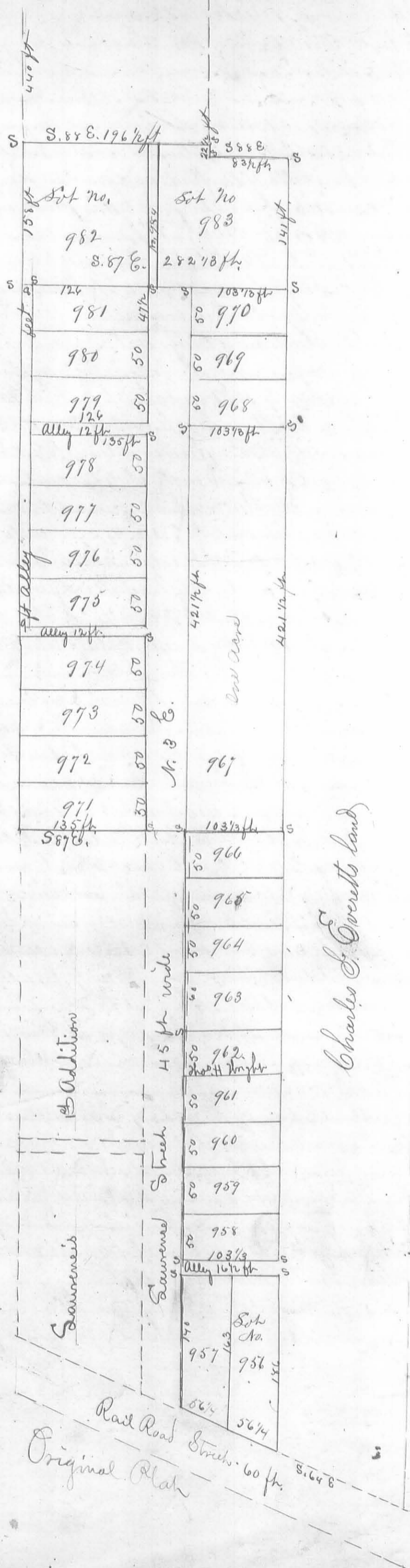



I hereby certify that the foregoing plat is a true representation of Lawrence's 2<sup>d</sup> addition to the Town of Bellefontaine as surveyed by me on the 2<sup>d</sup> day of May A.D. 1877 at the request of Wm Lawrence, the proprietor, being a part of the South West 1/4 of fractional Section No 35, of Town No. 4 and Range No. 14, and within the incorporated limits of said town of Bellefontaine in Lake Township of Logan County and State of Ohio, consisting of 27 lots, and with the streets and alleys included contains 6<sup>2</sup>/<sub>100</sub> acres of land. The present bearing of lines by the N. 3° E. and S. 87° E. except N. 64° E. and the North line of the plat which is S. 88° E. all of which together with the length and width of each lot, and the width of the street and each alley are indicated in figures thereon. There is a stone planted at each corner indicated in the plat by the letter "S" and at each of the other corners a Sugar Stake was driven at the time of survey. May 6<sup>th</sup> 1877.

H. C. Moore, Surveyor in Logan County Ohio

William Lawrence and Caroline Mc Lawrence his wife of Bellefontaine Logan County Ohio, hereby lay off Lawrence's second addition to the Incorporated Village of Bellefontaine in said County, said addition consists of twenty nine lots as described on annexed plat with streets and alleys as therein indicated and described, said lots are numbered from 956 to 984, both numbers inclusive, the foregoing descriptive survey and plat made by H. C. Moore Surveyor in Logan County Ohio May 9<sup>th</sup> 1877, describes said streets alleys lots and addition. The lots 956 and 958 to 970 all inclusive extend East to land of Charles G. Everett the adjoining owner, whatever the distance be whether more or less than indicated on plat, and the lots 971 to 982 all inclusive extend in same way to adjoining land owner land or alley as indicated, the South West corner of lot No 967 is at the North East corner of what was Lawrence Street in Lawrence's first addition to Bellefontaine all said lots are 50 feet wide except lot 963, which is 60 feet wide, and No 981 is 47<sup>1</sup>/<sub>2</sub> feet wide and lot 957 is 51<sup>3</sup>/<sub>8</sub> feet wide, and lot 956 extends to Everett's line, lot 982 extends west to adjoining owner and is 134 feet wide east and west and 158 feet North and South, but extends North only to land of Mary Wallace whatever the distance be lot 983 is 138<sup>3</sup>/<sub>8</sub> feet wide East and West. Between lot No 982 and 983 is a lot numbered 984 ten feet wide East and West and running North and South the entire length of said lots 982 and 983 or distance of 138 feet or more

William Lawrence  
Caroline Mc Lawrence

State of Ohio, Logan County, ss. } Before me the subscriber a Notary Public in and for said County this day personally came the above named William Lawrence & Caroline Mc Lawrence his wife and acknowledged the signing and sealing of the foregoing instrument and addition as Lawrence's second addition to the Incorporated Village of Bellefontaine in said County, with the streets, alleys lots as numbered and described, and the plat aforesaid, as their act and deed, and addition to said Village, and said Caroline Mc Lawrence being at the same time examined by me separate and apart from her said husband, and the contents of said instrument addition &c made known and explained to her by me she then declared that she did voluntarily sign seal execute and acknowledge the same and that she is still satisfied therewith as her act and deed and addition to said Village, May 9<sup>th</sup> 1877. Witness my hand and Notarial Seal, of said County at my office in Bellefontaine May 9<sup>th</sup> 1878.

Joseph Mc Lawrence  
Notary Public

State of Ohio, Logan County, } It is hereby certified that on this 16 day of May 1877, The Council of the Incorporated Village of Bellefontaine in said County did resolve that the plat and addition to the Incorporated Village of Bellefontaine is approved as laid out and acknowledged by plat, dated and acknowledged by William Lawrence and Caroline Mc Lawrence his wife May 9<sup>th</sup> 1877.

On Witness Whereof the Mayor and Clerk of the Incorporated Village of Bellefontaine hereunto set their hands and the Seal of said Village this 16<sup>th</sup> day of May 1877.

J. S. Mc Ginnis Clerk  
James Walker Mayor of Bellefontaine

Received June 30 1877  
Recorded July 24 1877  
J. O. Sweet Recorder



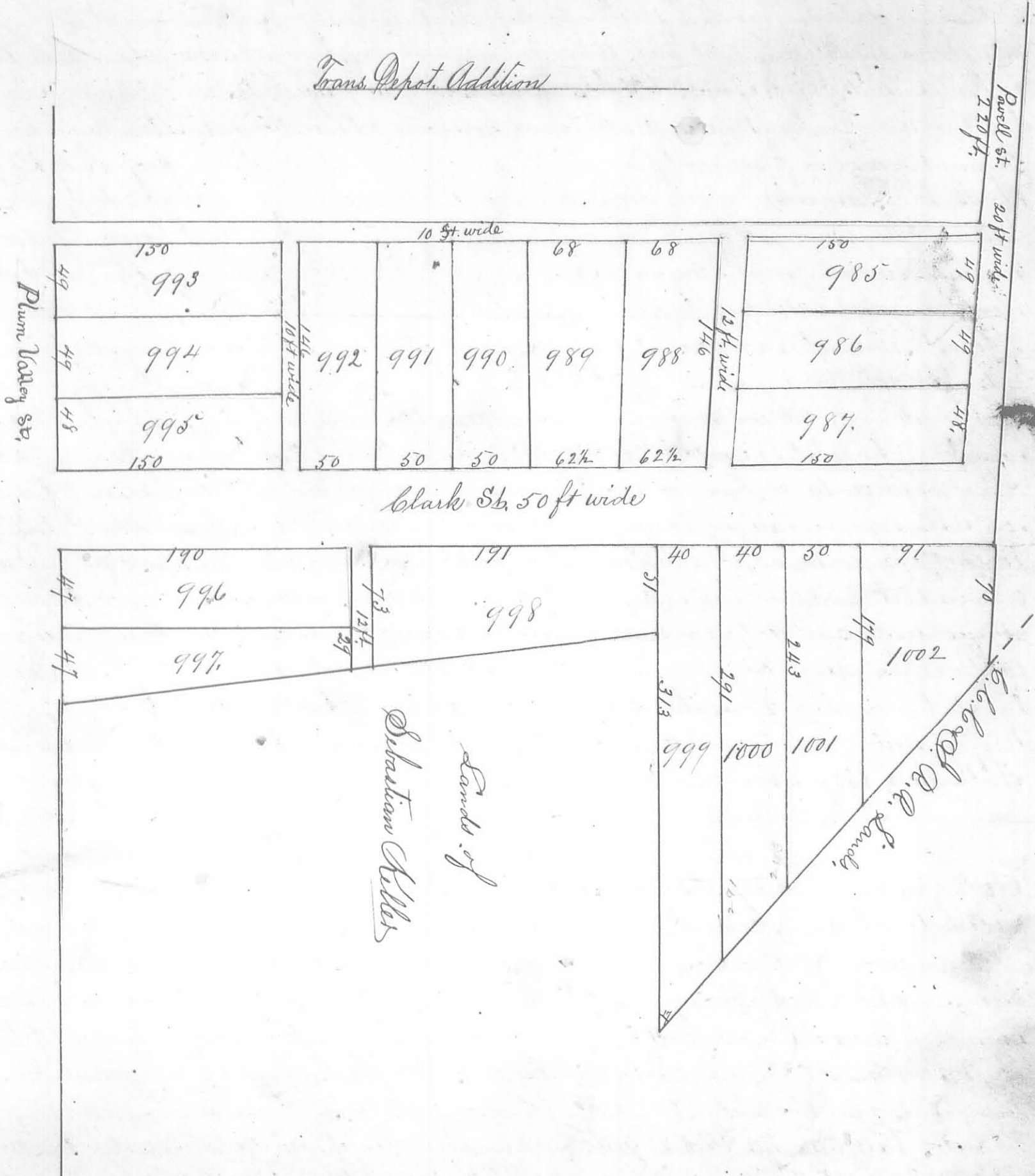

The undersigned County Surveyor of Logan County Ohio hereby certifies that the above plat is a correct representation of the Clark Powell Addition to Bellefontaine Logan County Ohio & containing four  $\frac{63}{100}$  ( $4\frac{63}{100}$ ) acres as surveyed and laid out by him on the 25 day of June A.D. 1877 at the instance of J. C. Plizzard, Julia A. Plizzard, William Powell and Cora Powell the Proprietors. Said Addition is part of the North West quarter of Section No. 34, T. 4 R. 14, M. R. S. Said Addition contains 18 Lots, with the Streets & Alleys as shown by said plat. Lots No. 985, 986, 993 and 994 are each 49 feet by 150 feet, 987 and 995 are each 48 ft. by 150 feet, 988 and 989 are each 62 1/2 feet fronts, 68 feet nearly, in the rear, and 146 feet nearly, deep. No. 990, 991, and 992 are each 50 feet by 146 nearly, No. 996 is 47 by 190 feet. No. 997 is 47 feet front 29 feet in rear and 190 feet deep. No. 998 is 73 feet at West end and 51 feet at East end and 190 feet on Clark Street No. 999 is 40 feet front 313 feet on West side and 291 feet on the East side. No. 1000 is 40 feet front 291 feet on West side and 243 on East side. No. 1001 is 50 ft front, 243 feet on West side and 179 feet on East side; and No. 1002 is 91 feet front 179 feet West side and 70 feet East side; the last four lots, run back to the railroad grounds. Powell Street running from Chillicothe S. 7 1/2 W. is 20 feet wide, Clark Street bearing S. 86 3/4 E. is 50 feet wide; the alley in the North Side of said Addition is 10 feet wide, running from Plum Valley Street to Powell Street; the Alley lying East of lot 988 is 12 feet wide and parallel to Powell Street; the Alley West of Lot 992 is 10 feet wide, running at right angles with Clark Street nearly; and the alley West of lot 998 is 12 feet wide

M. H. McCormick  
Surveyor Logan Co. Ohio