

SK. 68

LAKE TWP. SURVEY No. 3324

FED. RD. DIST. NO.	STATE	FED. AID PROJECT	FISCAL YEAR	1 4
10	OHIO	E 530D	1932	

LOGAN COUNTY S.H. 226 SEC. 'C' R/W PLANS

Milton E. Shick

Mary Steinberger .082a

Thomas W. Shick .052a

Mattie C. Buchanan

Sta -[5+50] Beginning of F.A.P.-E 530D

End of Section B Beginning of Section C

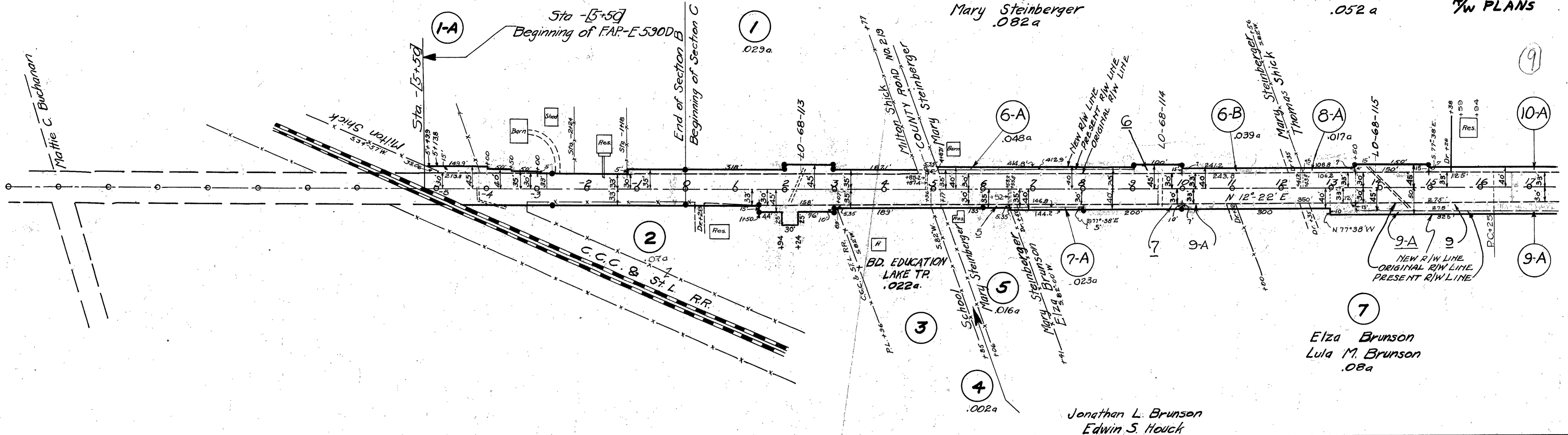

LAKE TWP. SURVEY No. 3324

Thomas W. Shick .046a

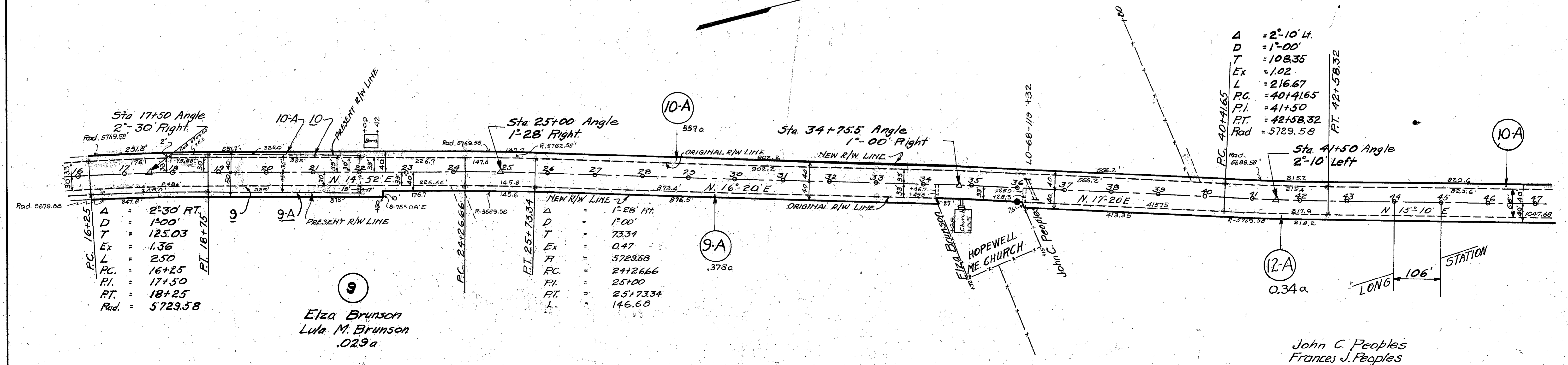

A	= 2°-10' Lt.
D	= 1°-00'
T	= 108.35
Ex	= 1.02
L	= 216.67
P.C.	= 40+41.65
P.I.	= 41+50
P.T.	= 42+58.32
Rad.	= 5729.58

Sta 17+50 Angle 2°-30' Right

Sta 25+00 Angle 1°-28' Right

Sta 34+75.5 Angle 1°-00' Right

Sta 4+50 Angle 2°-10' Left

PC	16+25
Δ	2°30' RT.
D	1°00'
T	125.03
Ex	1.36
L	250
PC	16+25
P.I.	17+50
P.T.	18+25
Rad.	5729.58

PC	25+73.34
Δ	1°28' FT.
D	1°00'
T	73.34
Ex	0.47
L	5729.58
PC	25+73.34
P.I.	25+73.34
P.T.	25+73.34
L	146.68

12-A .034a

John C. Peoples Frances J. Peoples

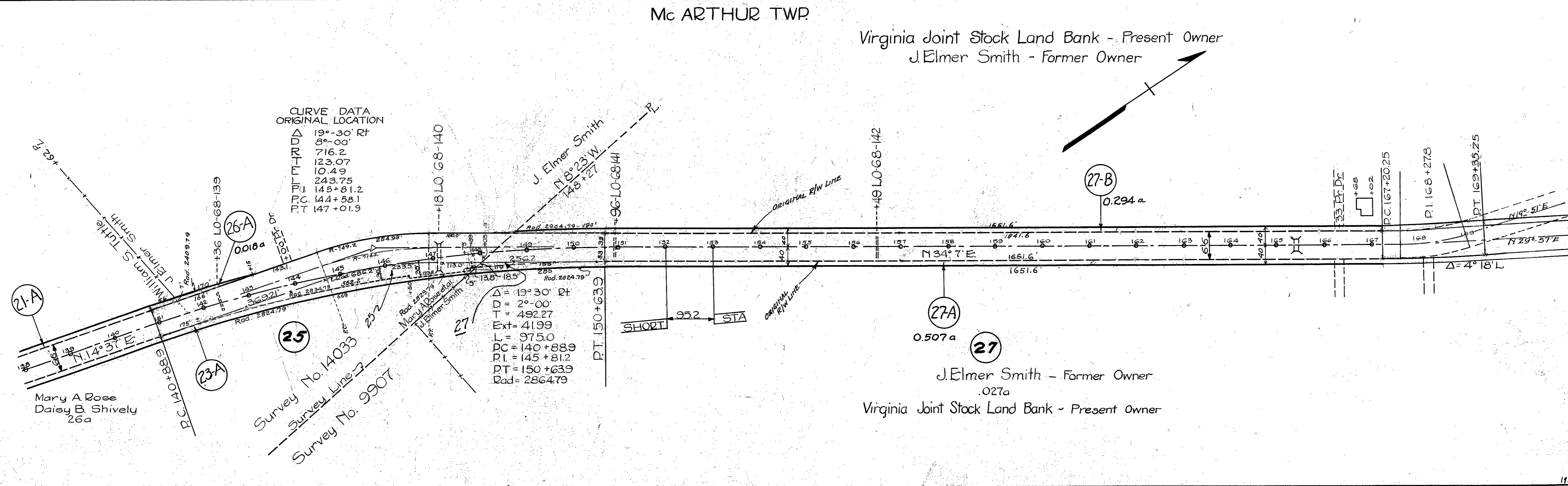
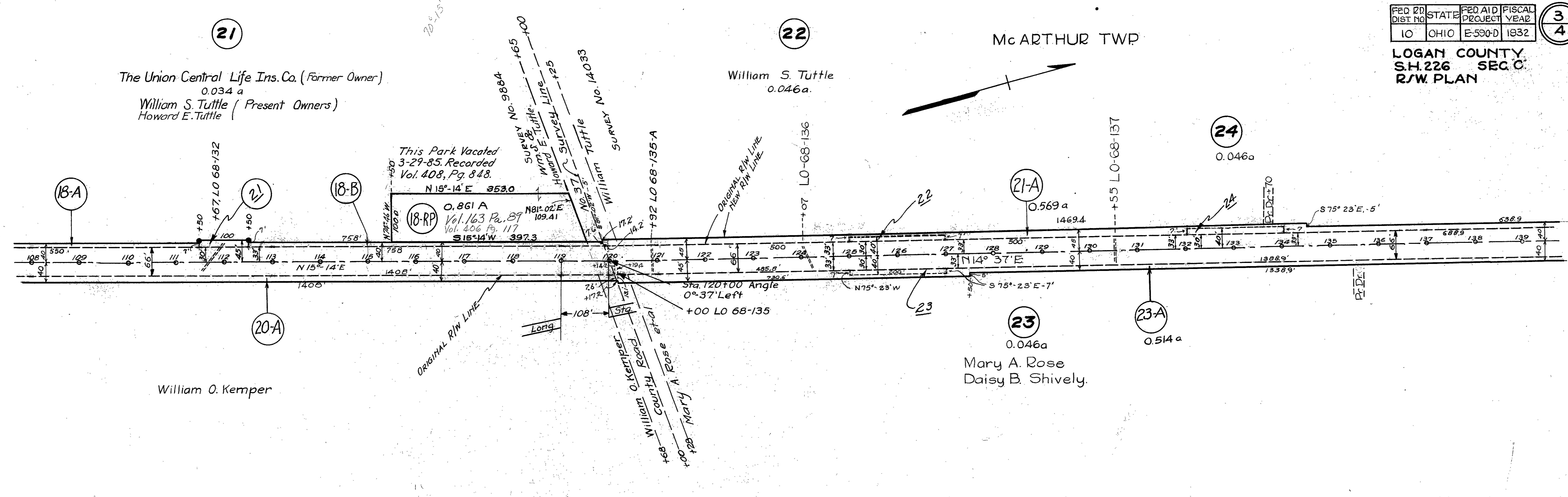

FED. RD. DIST. NO.	STATE	FED. AID PROJECT	FISCAL YEAR
10	OHIO	E.590D	1932

4
4

LOGAN COUNTY
S.H. 226 SEC. C

McARTHUR TWP.

15 May 1926 Geo. & Mary J. Geiger by W.D.
to Logan Co. Com. 0.13 Ac. (5' x 1562') strip
Recorded 7-12-28 Vol. 137 P. 382

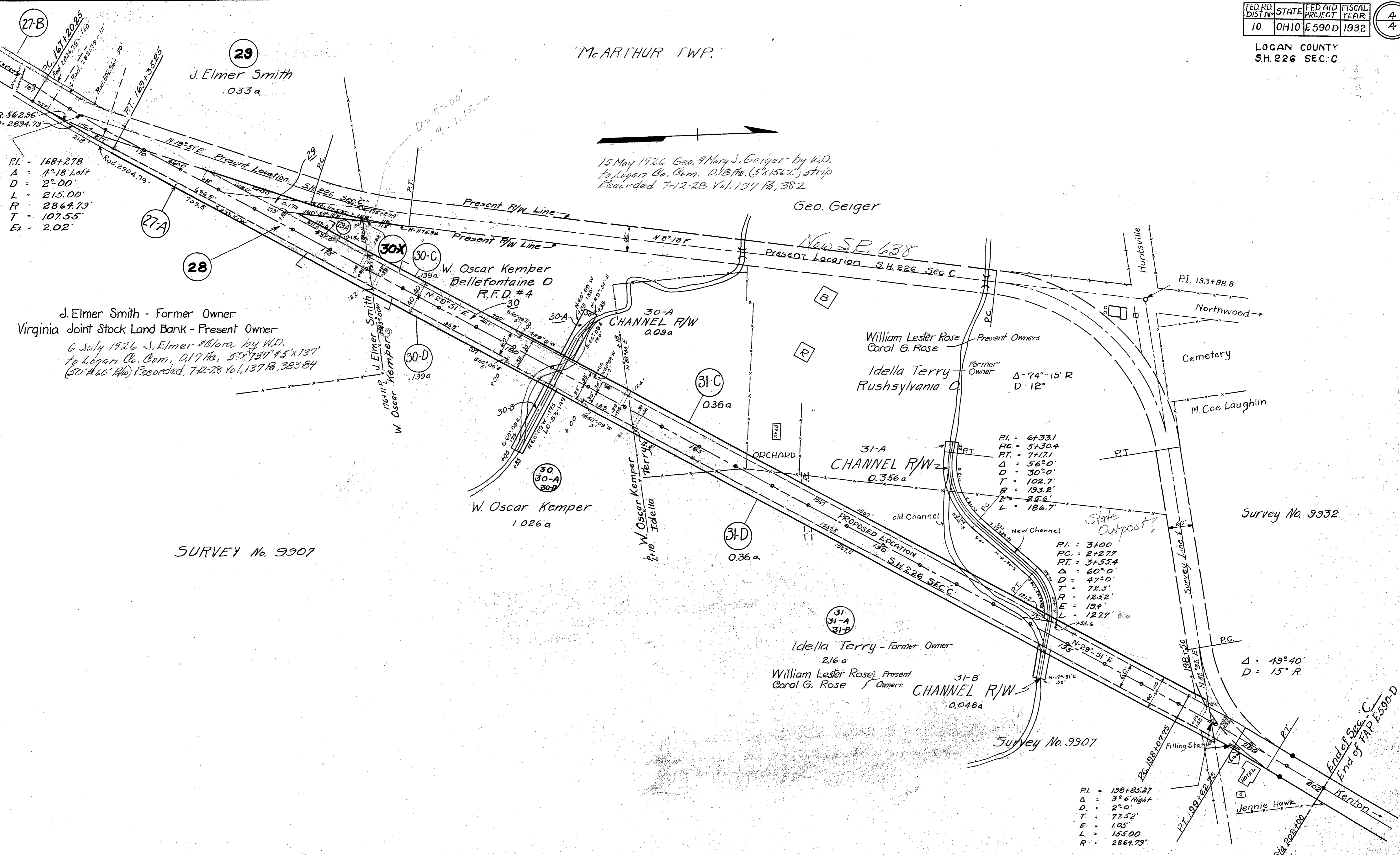

PI. = 168+278
A = 1°18' Left
D = 2°00'
L = 215.00'
R = 2864.79'
T = 107.55'
Ex = 2.02'

J. Elmer Smith - Former Owner
Virginia Joint Stock Land Bank - Present Owner
6 July 1926 J. Elmer & Clara by W.D.
to Logan Co. Com. 0.17 Ac. 5' x 1731' x 5' x 1731'
(50' x 66' R/W) Recorded 7-12-28 Vol. 137 P. 383-84

PI. = 6+33.1
RC. = 5+30.4
PT. = 7+17.1
Δ = 56°0'
D = 30°0'
T = 102.7'
R = 193.2'
E = 25.6'
L = 186.7'

PI. = 3+00
RC. = 2+27.7
PT. = 3+53.4
Δ = 60°0'
D = 47°0'
T = 72.3'
R = 125.2'
E = 19.4'
L = 127.7'

Δ = 49°40'
D = 15° R.

PI. = 198+85.27
Δ = 3°6' Right
D = 2°0'
T = 77.52'
R = 105'
L = 155.00'
R = 2864.79'

SURVEY No. 9907

SURVEY No. 9907

SURVEY No. 9932

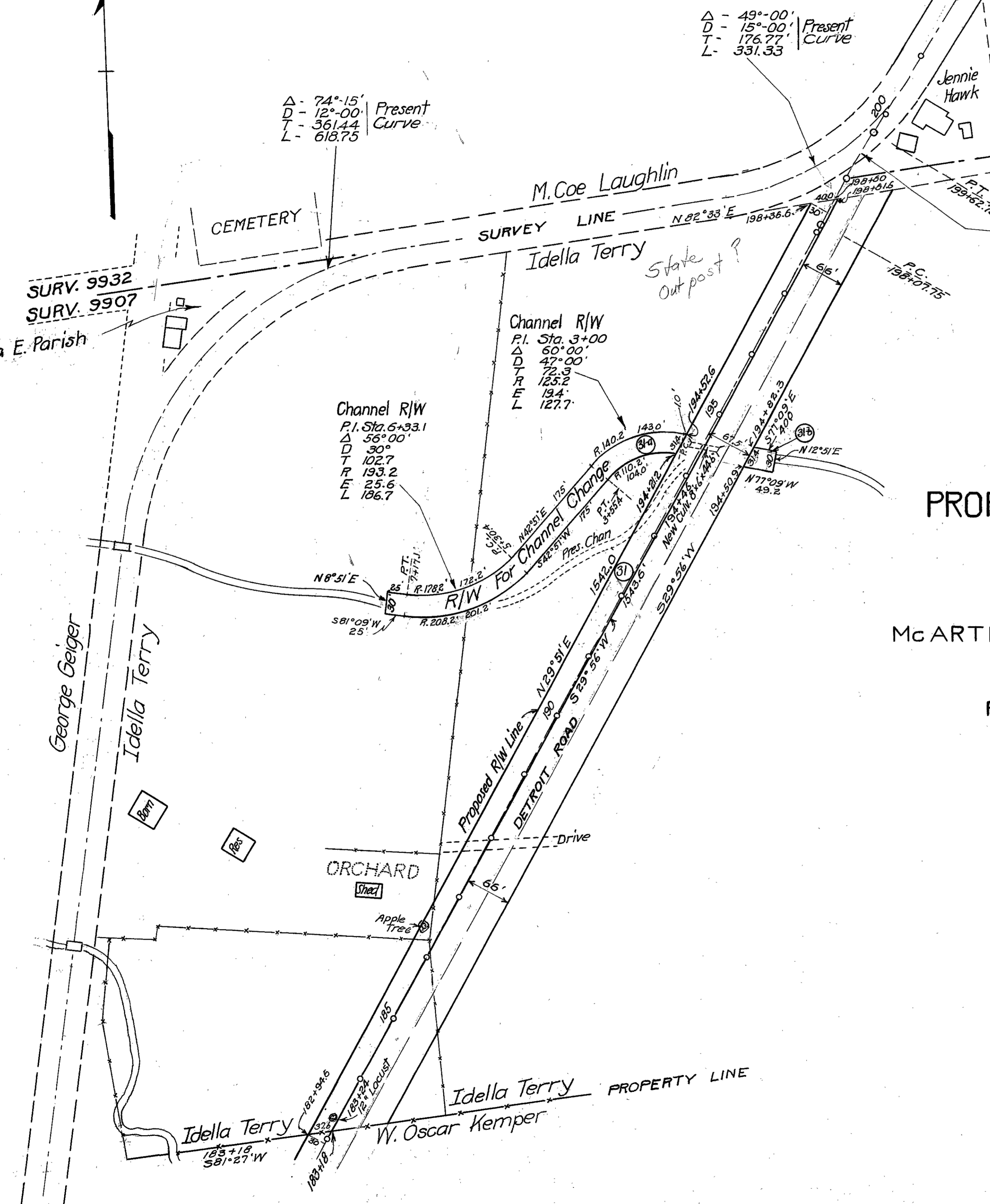

PLAT OF
 PROPERTY TO BE APPROPRIATED
 OWNED BY
 IDELLA TERRY
 ON
 S.H. No.226 SEC. C
 McARTHUR TOWNSHIP LOGAN COUNTY
 OHIO
 VA. MIL. SURVEY 9907
 PARCELS Nos. 31, 31-a, 31-b

Idella Terry - (Fee Owner)
 R.F.D. #4, Bellefontaine, Ohio
 Job Sharp - (Mortgagee)
 Rushsylvania, Ohio