

STATE OF OHIO DEPARTMENT OF HIGHWAYS LOG - 292 - (5.09) (12.37)

FED. RD. DIVISION	STATE	PROJECT	
2	OHIO	STATE	1 48

LOGAN COUNTY
LOG-292-(5.09)(12.37)

CONVENTIONAL SIGNS

COUNTY LINE	----
TOWNSHIP LINE	-----
SECTION LINE	-----
CORPORATION LINE	-----
PROPERTY LINE	-----
FENCE LINE	-x-x-
CENTER LINE	-----
POLE LINE	-----
RAIL ROAD	Power Telephone
HEDGE	
DRAIN PIPE (NEW)	-----
DRAIN PIPE (OLD)	-----
GUARD RAIL (NEW)	-----
GUARD RAIL (OLD)	-----
TREES & STUMPS TO BE REMOVED	X X
R/W LINE (PROPOSED)	-----
R/W LINE (EXISTING)	-----
WORK LIMITS	-----

INDEX OF SHEETS

TITLE SHEET	1
TYPICAL SECTIONS	2
GENERAL NOTES	3-4
SPECIAL DETAILS	4
SUPERELEVATION TABLES	4
TABLES	5
CALCULATIONS	5
GENERAL SUMMARY	6

PLAN & PROFILE	
CROSS SECTIONS	7-10
ROAD APPROACHES	11-14
STRUCTURES 20' SPAN & UNDER	15-19
STRUCTURES OVER 20' SPAN	20-29
CHANNEL SECTIONS	30-31
RIGHT OF WAY	32-33
	34-37
	38-41
	42-43
	44-45
	46-48

LINE DATA

PART I	
BEGIN WORK	STA. 268+00
BEGIN PROJECT	STA. 269+00
SUSPEND PROJECT	STA. 281+03
SUSPEND WORK	STA. 281+24
No additions or deductions	
NET LENGTH	PART I 1203.00 Lin. Ft. or 0.227 Miles
NET LENGTH WORK	PART I 1324.00 Lin. Ft. or 0.250 Miles

PART II	
RESUME WORK	STA. 652+00
RESUME PROJECT	STA. 653+00
END PROJECT	STA. 669+50
END WORK	STA. 670+50
No additions or deductions	
NET LENGTH	PART II 1650.00 Lin. Ft. or 0.312 Miles
NET LENGTH WORK	PART II 1850.00 Lin. Ft. or 0.350 Miles

TOTAL NET LENGTH PROJECT, PARTS I & II 2853.00 Lin. Ft. or 0.539 Miles
 TOTAL NET LENGTH WORK, PARTS I & II 3174.00 Lin. Ft. or 0.600 Miles

SUPPLEMENTAL SPECIFICATIONS			
Nº	DATE	Nº	DATE

LOGAN COUNTY PERRY TOWNSHIP BOKES CREEK TOWNSHIP

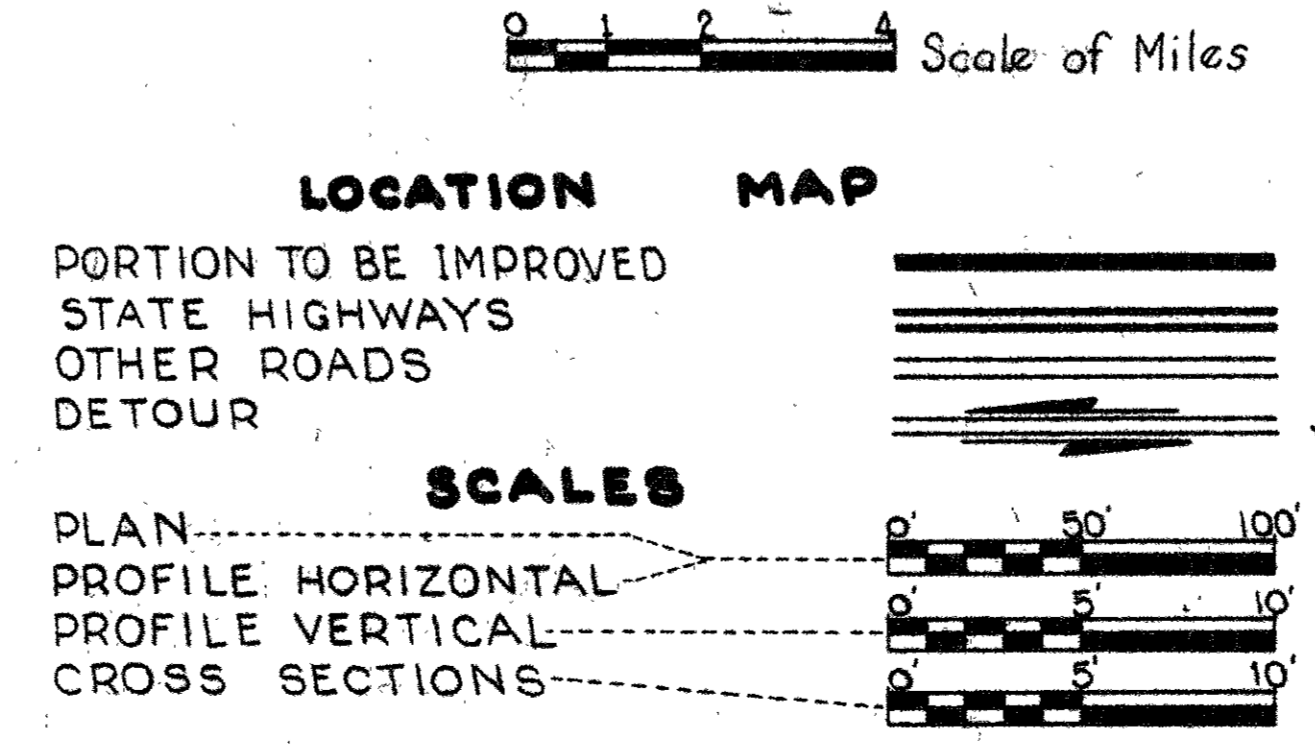
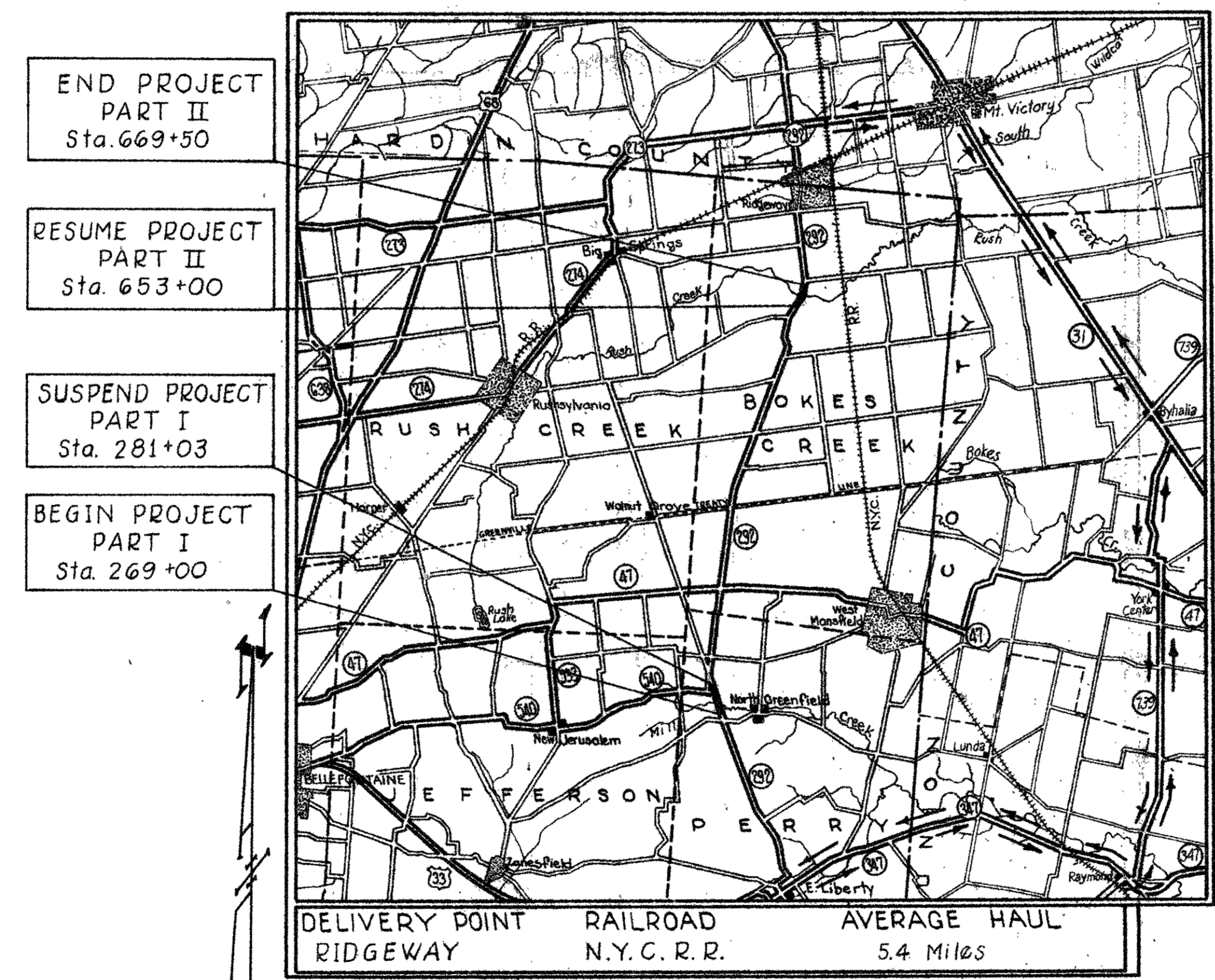

THE STANDARD SPECIFICATIONS OF THE STATE OF OHIO, DEPARTMENT OF HIGHWAYS, INCLUDING CHANGES AND SUPPLEMENTAL SPECIFICATIONS LISTED IN THE PROPOSAL SHALL GOVERN THIS IMPROVEMENT.

THE RIGHT OF WAY FOR THIS IMPROVEMENT WILL BE PROVIDED BY THE STATE OF OHIO.

I HEREBY APPROVE THESE PLANS AND DECLARE THAT THE MAKING OF THIS IMPROVEMENT WILL REQUIRE THE CLOSING OF THE HIGHWAY TO TRAFFIC, EXCEPT AS NOTED ON SHEET Nº 4, AND THAT DETOURS WILL BE PROVIDED AS INDICATED ON THE PLANS.

- APPROVED DATE 10-12-65 Olevis M. Lippitt DIVISION DEPUTY DIRECTOR
- APPROVED DATE _____ ENGINEER OF BRIDGES
- APPROVED DATE _____ ENGINEER OF LOCATION & DESIGN
- APPROVED DATE _____ DEPUTY DIRECTOR OF DESIGN & CONSTRUCTION
- APPROVED DATE _____ DEPUTY DIRECTOR OF RIGHT OF WAY
- APPROVED DATE _____ DEPUTY DIRECTOR OF PLANNING & PROGRAMMING
- APPROVED DATE _____ FIRST ASSISTANT DIRECTOR
- APPROVED DATE _____ DIRECTOR OF HIGHWAYS

STANDARD		DRAWINGS	
Nº	DATE	Nº	DATE
BP-5	6/1/65	GR-1	6/1/65
BP-6	6/1/65	GR-2A	6/1/65
MC-1	6/1/65	L-1	6/1/65
MC-2	6/1/65		
MC-3	6/1/65		
MC-4	6/1/65		
HW-5	6/1/65		
CB 2-2-A&B	6/1/65		
I-1	6/1/65		

FILE NUMBER	LOGAN COUNTY -292-(5.09)(12.37)
DATE OF LETTING	_____
CONTRACT Nº	_____

SUMMARY OF ADDITIONAL RIGHT OF WAY REQUIRED

TOTAL NUMBER OF OWNERS 6

JOB NUMBER 07486

FED. RD. DIVISION	STATE	PROJECT	46 48
2	OHIO	1965	

LOGAN COUNTY
LOG ~ 292 ~ (5.09)(12.37)
PART I

PAR. NO.	OWNER	DEED RECORD		DEED AREA	TO BE ACQUIRED		AREA SEPARATED		SHEET NO.	REMARKS	FUNDS	RECORDING DATA		
		VOL.	PAGE		LAND	BLDG.	LEFT	RIGHT				VOL.	PAGE	DATE
1	DOIT E. MILLER, ET AL	179	33	127.49	0.94		NONE	NONE	2		STATE	305-354-58-11-12-65		
1X	"				0.09									
1XI	"				0.009									
2	CLEM MABRY, ET AL	185	15	17.80	1.11		NONE	NONE	"		"	305-359-61-11-12-65		
3	MILTON C. CRONKLETON (FEE)	237	424	115.3	0.83		NONE	NONE	"		"	306-923-26-4-1-66		
3T	"				0.09									
3TI	"				0.01									
3X	"				0.02									
4	EDGAR FARRINGTON, ET AL	159	148	107.23	4.10		NONE	NONE	3		"	305-524-28-11-16-65		
4T	"				0.01									
4TI	"				0.11									
4X	"				0.07									
4XI	"				0.06									
5	HERBERT CRONKLETON, ET AL	255	292	90.76	0.30		NONE	NONE	"		"	306-927-30-4-1-66		
5X	"				0.07									
6	EDGAR FARRINGTON (LIFE ESTATE)	224	507	18.00	0.06		NONE	NONE	"		"	305-362-65-11-12-65		

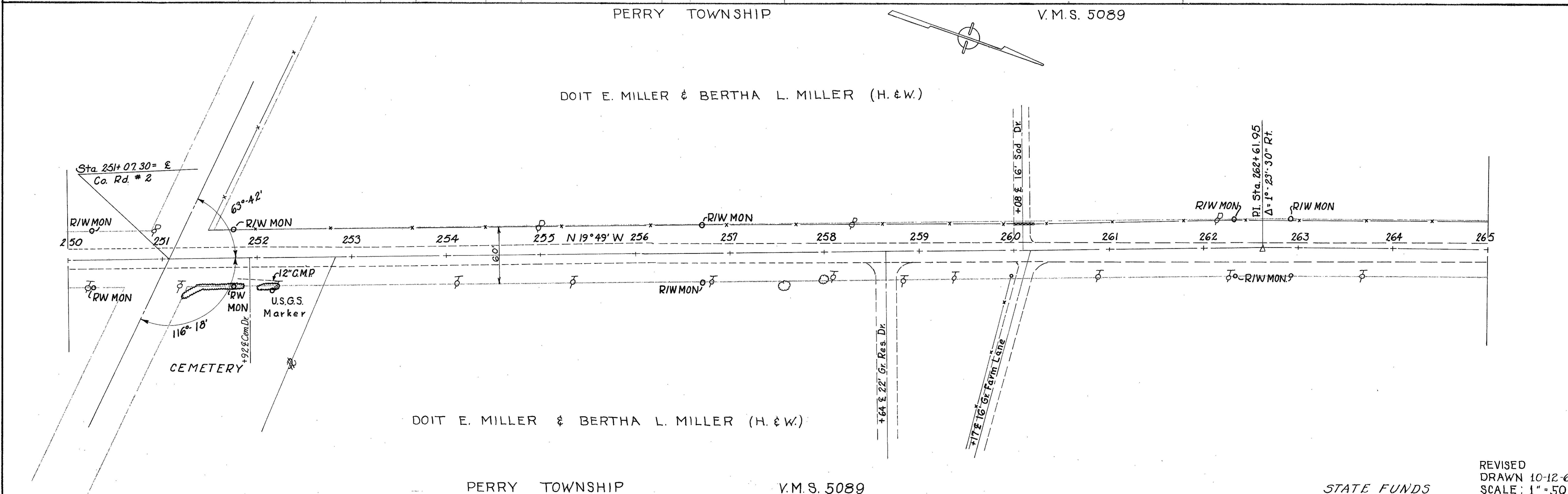
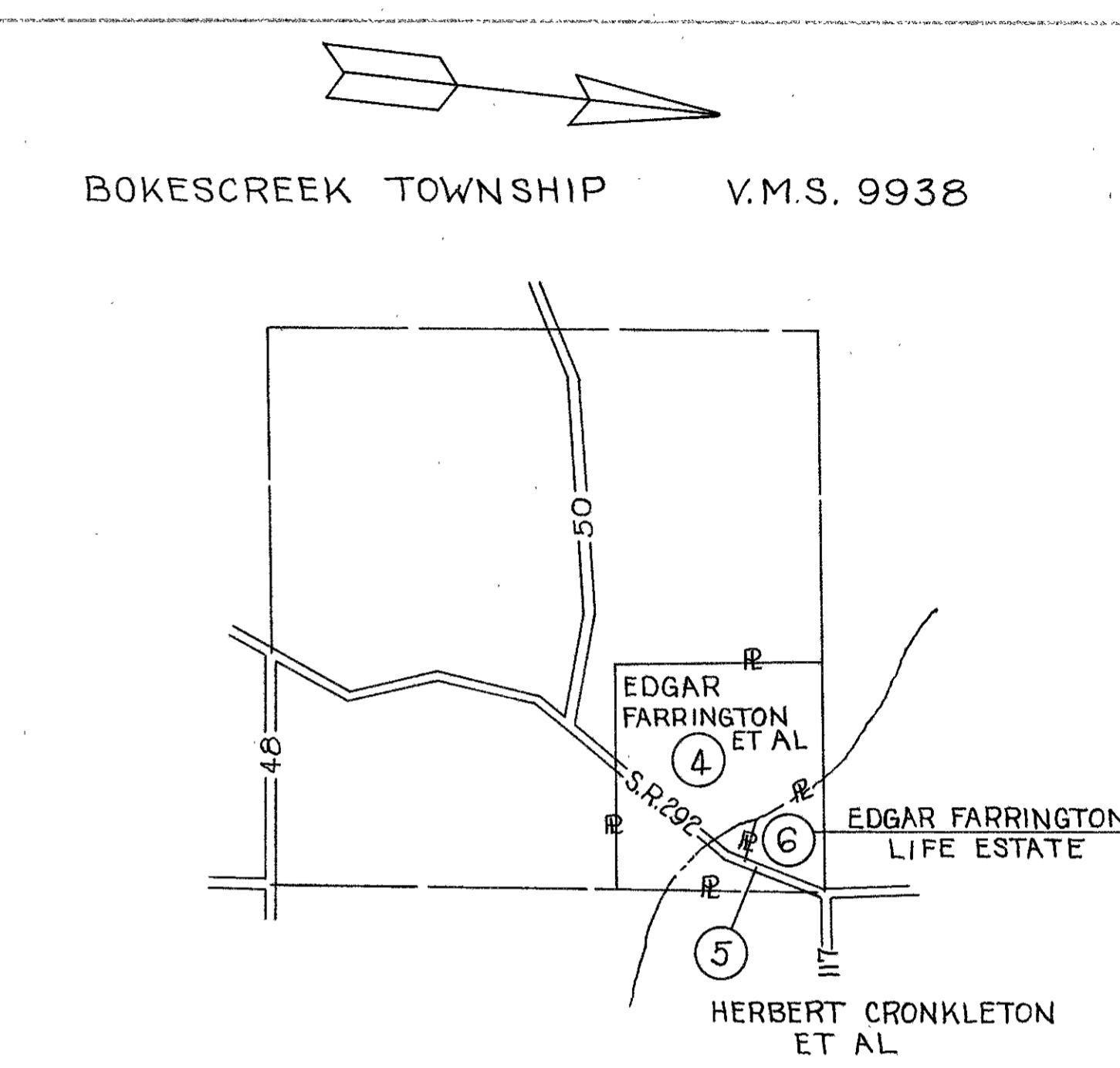
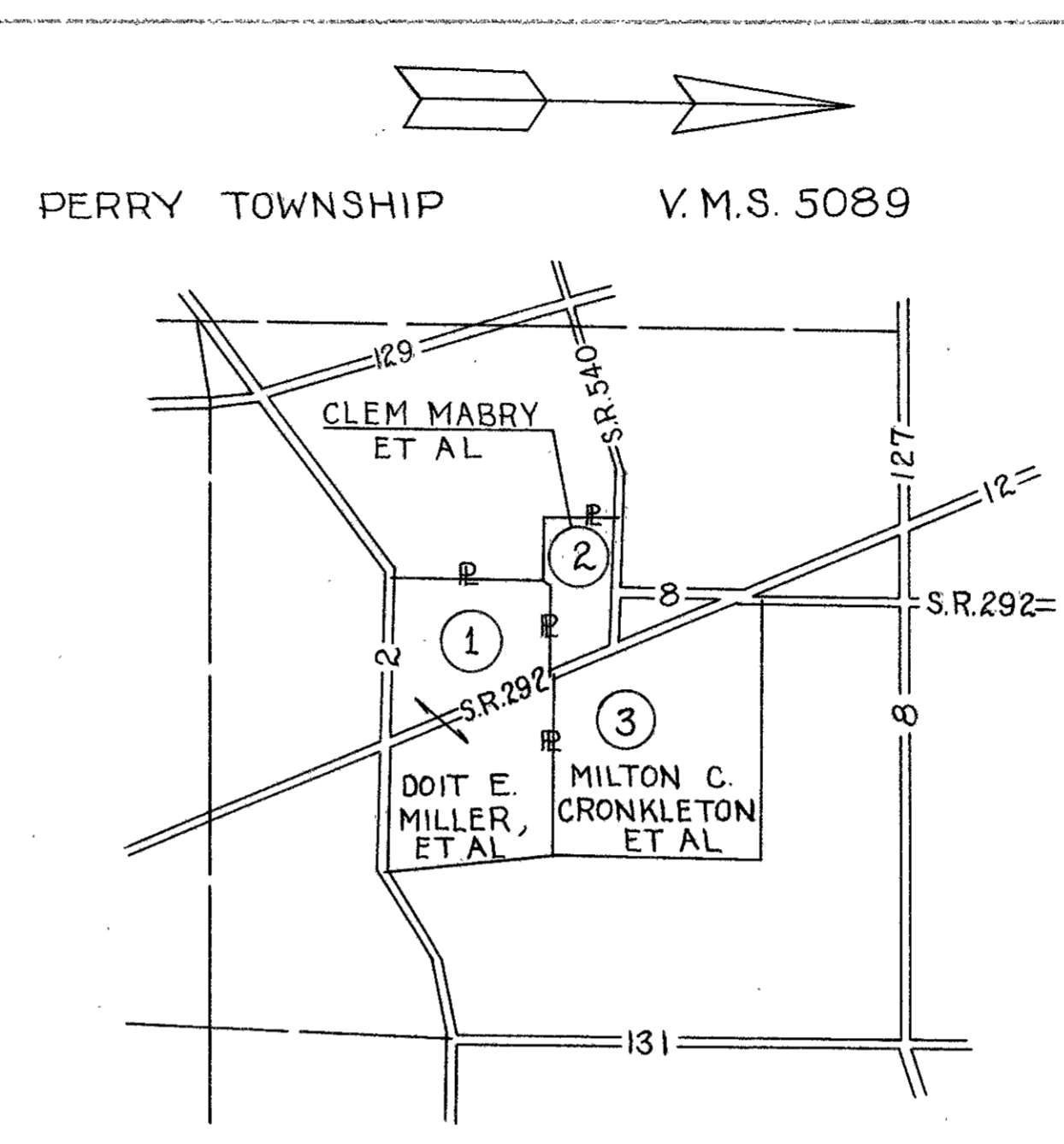

R/W PLAN ~ STA. 250+00 TO STA. 265+00 LOG 292 ~ PART I ~

STATE FUNDS
REVISED
DRAWN 10-12-65
SCALE: 1" = 50'
SHEET 1 OF 3

FED. RD. DIVISION	STATE	PROJECT	47 48
2	OHIO	1965	

DOIT E. MILLER & BERTHA L. MILLER (H. & W.)

CLEM MABRY & MYRTLE MABRY

LOG # 292 (5.09)(12.37)
PART I

NOTE:
REFERENCE MONUMENTS LISTED IN TABLE BELOW ARE NOT A PART OF THIS CONTRACT. WILL BE PLACED BY STATE FORCES AFTER CONTRACT IS COMPLETED.

REFERENCE MONUMENTS TO BE SET

STATION	DISTANCE FROM	
	LT.	RT.
STA. 270+00	15'	17'
P.I. STA. 279+65.08	SEE DETAIL "A"	

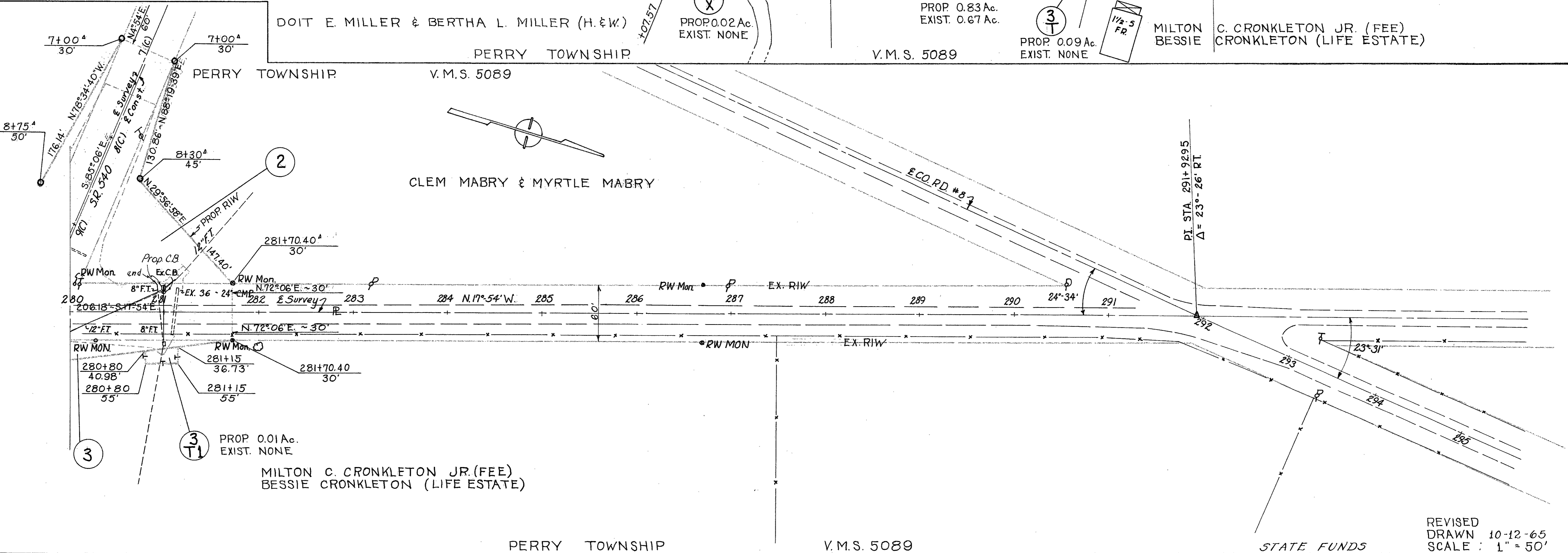
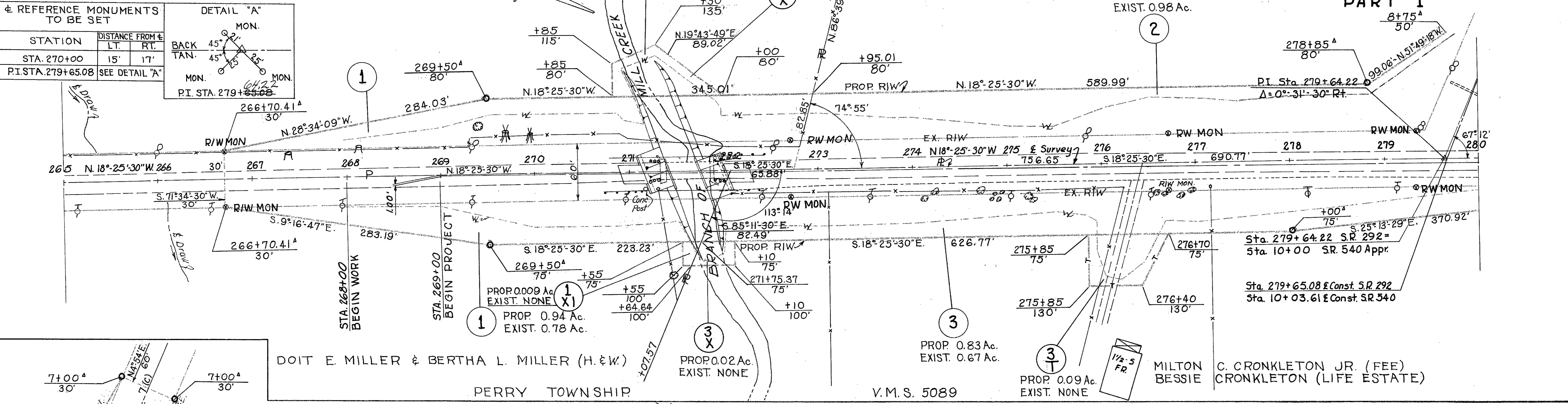
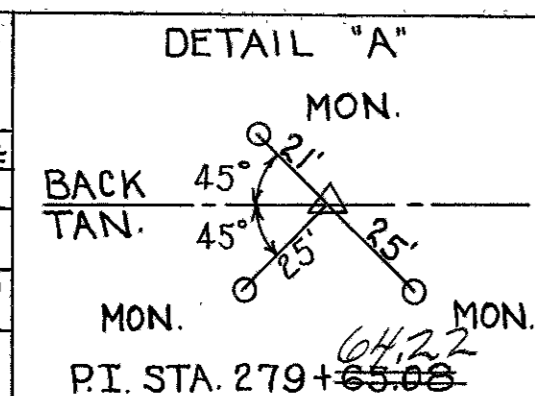

NOTE:
 REFERENCE MONUMENTS LISTED IN TABLE
 BELOW ARE NOT A PART OF THIS CONTRACT.
 WILL BE PLACED BY STATE FORCES AFTER
 CONTRACT IS COMPLETED.

REFERENCE MONUMENTS
 TO BE SET

STATION	DISTANCE FROM &	LT	RT
P.I. STA. 655+37.64	SEE DETAIL 'A'		
T.S. STA. 658+19.62	17'	17'	
P.I. STA. 663+07.21	SET ON P.I.		
S.T. STA. 667+80.33	17'	17'	

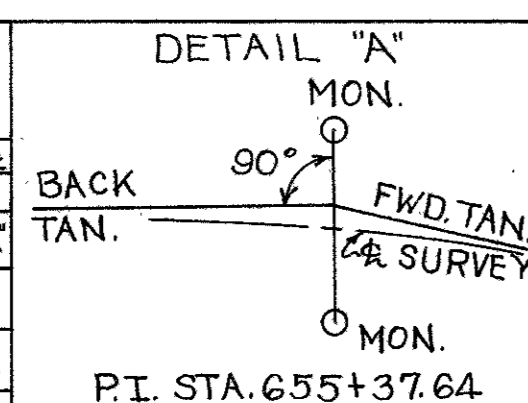

BOKESCREEK TOWNSHIP V.M.S. 9938

EDGAR FARRINGTON & JOY FARRINGTON

FED. RD. DIVISION	STATE	PROJECT
2	OHIO	1965

LOGAN COUNTY
 LOG ~ 292 ~ (5.09) (12.37)
 PART II

48
48

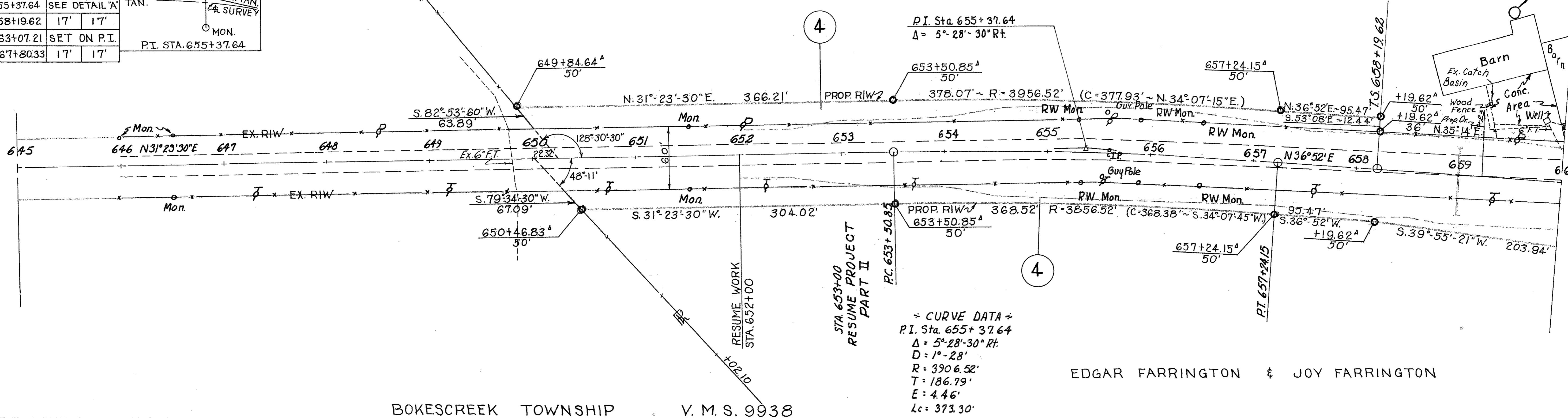

BOKESCREEK TOWNSHIP V.M.S. 9938

EDGAR FARRINGTON & JOY FARRINGTON

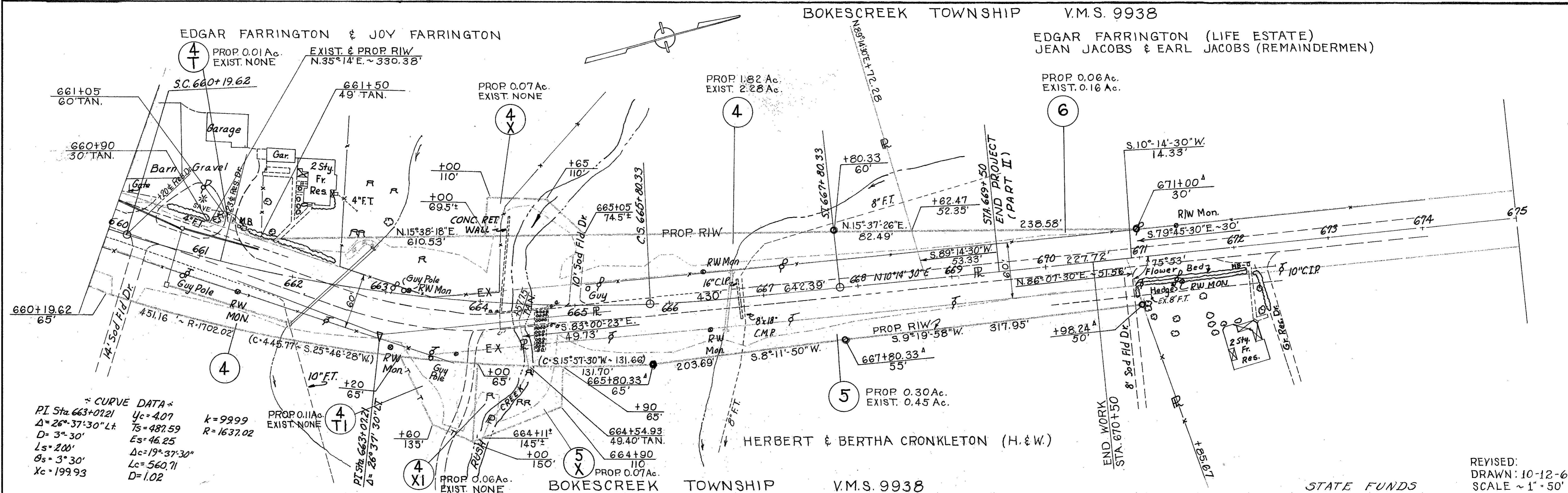

BOKESCREEK TOWNSHIP V.M.S. 9938

EDGAR FARRINGTON (LIFE ESTATE)
 JEAN JACOBS & EARL JACOBS (REMAINDERMEN)

HERBERT & BERTHA CRONKLETON (H. & W.)

* CURVE DATA *
 P.I. Sta. 663+07.21
 $\Delta = 26^{\circ}37'30''$ Lt
 $D = 3^{\circ}30'$
 $Ls = 200'$
 $Os = 3^{\circ}30'$
 $Xc = 199.93$
 $Yc = 4.07$
 $Ts = 487.59$
 $Es = 46.25$
 $\Delta c = 19^{\circ}37'30''$
 $Lc = 560.71$
 $D = 1.02$
 $k = 9999$
 $R = 1637.02$

REVISED:
 DRAWN: 10-12-65
 SCALE ~ 1" = 50'

STATE FUNDS

See 06-292-1237
 1965

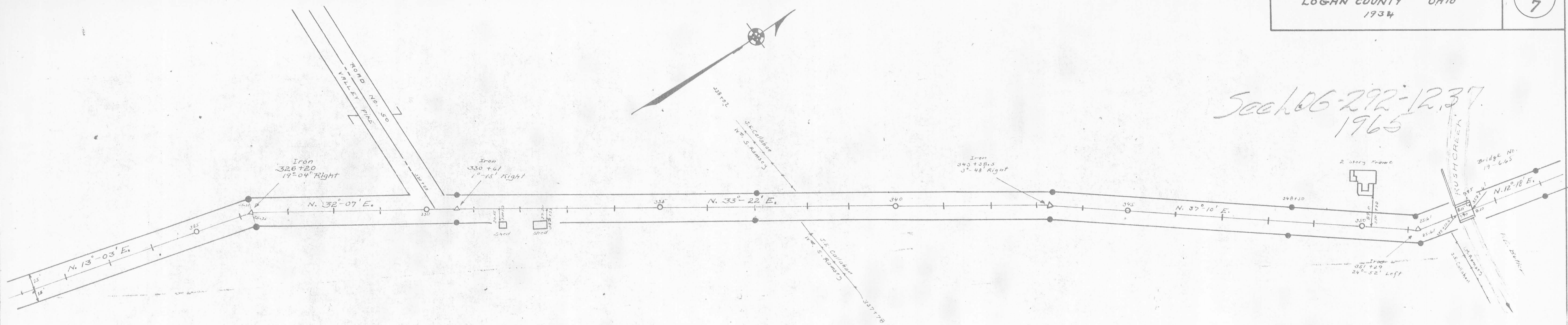

PRELIMINARY ISSUED
 JUN 1 1973
 OHIO DEPT. HIGHWAYS
 DIV. 7. SIDNEY, OHIO

Concrete Right of Way Posts set as shown
 Field Notes Book 572

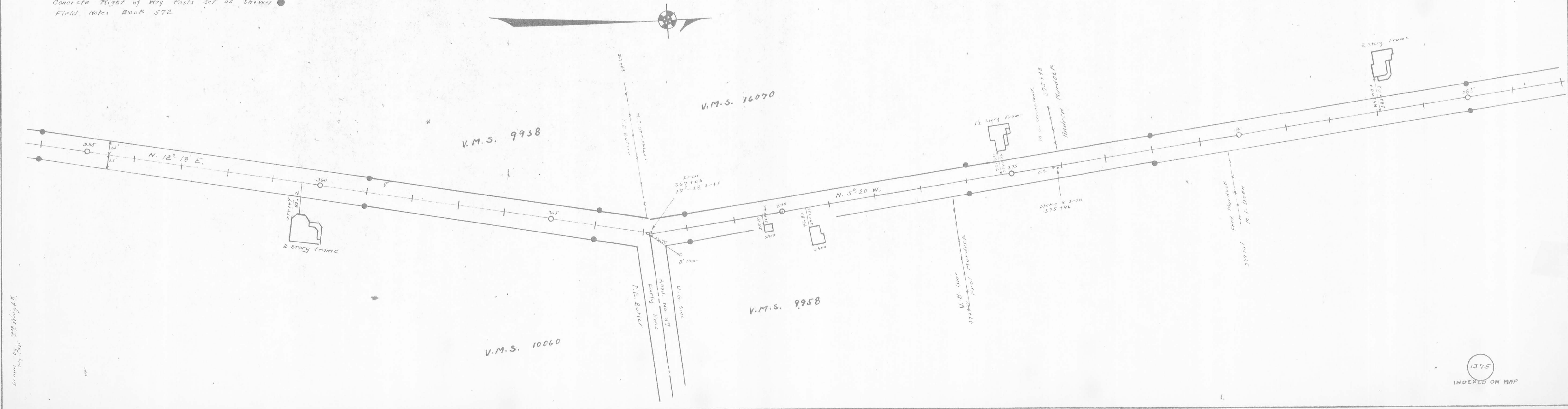

1375
 INDEXED ON MAP

Drawn By: J.P. Wright
 Eng. 1934