

INDEX OF PARCELS

JOB NUMBER 07383

FED. RD. DIVISION	STATE	PROJECT
2	OHIO	

131
143

LOGAN COUNTY
LOG-47DA~(0.56)
LOG-47~(14.16-14.57)

PAR. N°	OWNER	AREA ACRES	EXISTING STRUCTURES	SHEET N°	REMARKS	RECORDING VOL.	DATA PG.	DATE
1T	CARL V. LUGGAR, ET AL	0.003		3				
2T	EMMETT RICHARD MORRIS, ET AL	0.007		3				
3	SUN OIL CO.	0.002		3				
3T	"	0.039		3				
4T	BLANCHE DARING	0.014		3	WA			
5T	WILLIAM S. COLUMBER, ET AL	0.009		3	WA			
6T	ARCHIE C. DULIN	0.009		3,4				
7T	EDNA LEMIEU	0.001		4	WA			
7T1	"	0.003						
8T	ELIZABETH DETRICK	0.004		4				
9T	LOWELL EMERSON OVERLY	0.009		4	WA			
10T	WILLIAM R. HAAS, ET AL	0.005		4	WA			
11T	CHARLOTTE WEBSTER	0.013		4				
12T	WILLIAM S. COLUMBER, ET AL	0.010		4	WA			
13	NOT USED							
14T	THOMAS C. VANICA, ET AL	0.015		4				
15T	NEIL E. WEYMOUTH, ET AL	0.015		4				
16T	CHARLES J. KELTY, ET AL	0.031		4	GARAGE			
17T	HAROLD C. FOREMAN, ET AL	0.029		4				
18T	LYDIA SMUCKER	0.014		4				
19T	GILLESPIE OIL CO., INC.	0.006		4				
20T	GILLESPIE OIL CO., INC.	0.020		4				
20	"	0.0005		4				
21T	HAROLD C. FOREMAN, ET AL	0.001		4				
22	HARVEY DALE JACOBS	0.001		4				
22	"	0.013		4				
23	MIRIAM J. LINDBLOM, L.E., ET AL	0.004		4				
23T	"	0.013		4				
24	CHARLES A. MILLER, ET AL	0.007		4				
24	"	0.007		4				
25T	JAMES R. GOSLEE JR., ET AL	0.010		4				
26	JAMES ROBERT MILLER, ET AL	0.003		4				
26T	"	0.027						
27	WILLIAM H. SHORT, ET AL	0.040		4				
27T	"	0.002		4				
28	J. CLAYTON POWERS, ET AL	0.008		4				
28	"	0.012						
29	FLOYD B. PETTY, ET AL	0.016		4				
29T	"	0.012		4				

PAR. N°	OWNER	AREA ACRES	EXISTING STRUCTURES	SHEET N°	REMARKS	RECORDING VOL.	DATA PG.	DATE
30	IRMA G. BURTON	0.008		4				
30T	"	0.008		4				
31	FLOYD A. CRETCHER	0.009		4				
31T	"	0.009		4				
32	MAE HARSHFIELD	0.008		4				
32T	"	0.014		4				
33	RALPH P. DILL, ET AL	0.009		4	WA			
33T	"	0.008		4				
34	IVA E. FLINN	0.016		4				
34T	"	0.037		4				
35	HUMBLE CONSTRUCTION CO.	0.019		4,5				
35T	"	0.038		4,5				
36	ROBERT C. EMERY	0.016		4				
36T	"	0.023		4				
37	JAMES JOSEPH SMITH	0.016		4,5				
37T	"	0.016		4,5				
38	L.P.Z. CONSTRUCTION CO.	0.010		5				
38T	"	0.014		5				
39	HOWARD J. KAUFFMAN, ET AL	0.007		5				
39T	"	0.004		5				
40	MAX J. SHEARER, ET AL	0.008		5				
40T	"	0.010		5				
41	CHESTER L. ARTHUR	0.010		5				
41T	"	0.011		5				
42	HARRY PRALL	0.007		5				
42	"	0.005		5				
43	CARL B. FULLERTON	0.020		5				
43T	"	0.030		5				
44	MILLARD H. ROBB, ET AL	0.009		5				
44T	"	0.010		5				
45	GOLDIE M. TAYLOR	0.019		5				
45T	"	0.021		5				
46	FRANCIS C. JENKINS	0.030		5				
46T	"	0.051		5				
47	EDWIN F. STANG, ET AL	0.019		5				
47T	"	0.035		5				
48	GLEN RUDASIL, ET AL	0.016		5				
48T	"	0.021		5				
49	GILBERT P. RITTER, ET AL	0.018		5				
49T	"	0.021		5				
50	J.F. TURNER, ET AL	0.014		5				
50T	"	0.017		5				
51	GILBERT B. RITTER, ET AL	0.018		5				
51T	"	0.024		5				

PRELIMINARY ISSUED

APR 10 1964

OHIO DEPT. HIGHWAYS
DIV. 7, SIDNEY, OHIO

PRELIMINARY ISSUED

APR 10 1964

OHIO DEPT. HIGHWAYS
DIV. 7, SIDNEY, OHIO

REVISED 3-19-64

I-47

LOGAN COUNTY
LOG-47DA ~ (0.56)
LOG-47~(14.16-14.57)

PAR. N ^o	OWNER	AREA ACRES	EXISTING STRUCTURES	SHEET N ^o	REMARKS	RECORDING DATA VOL. PG. DATE
52	DALTON A. YOUNG, ET AL	0.031		5		
52	" " " " "	0.041		5		
53	HARRY W. PRALL	0.021		5		
53	" " " " "	0.024		5		
54	GEORGE M. ELLIOTT, ET AL	0.022		5		
54	" " " " "	0.032		5		
55	WALTER G. THOMPSON, ET AL	0.032		5.6		
55	" " " " "	0.062		5.6		
56	ROBERT L. BRACHNEY, ET AL	0.827		6		
56	" " " " "	0.052		5.6		
56WL	" " " " "	1.45		6		
56A	" " " " "	0.03		6		
56AX	" " " " "	0.02		6		
57	CLIFFORD H. HERTENSTEIN	0.13		6		
57X	" " " " "	0.01		6		
57T	" " " " "	0.023		6		
58	NOT USED					
59	BONER L. STEPHERSON	0.13		6		
60	RONALD HARLEY BRANHAM	0.28		6		
61WL	ALTA M. PITTS, ET AL	7.56		6.7		
61	" " " " "	1.07		6		
61X	" " " " "	0.04		6		
61Y	" " " " "	0.03		7		
62	CITY OF BELLEFONTAINE (FEE)	0.318		6		
63	JAMES F. LIFORD, ET AL (LAND CONTRACT)	0.036		6		
63T	" " " " "	0.007		6		
64	CLETIS C. CARMAN, ET AL	0.007		6		
65	NOT USED					
66WL	MARY M. HERTENSTEIN	7.03		7.8		
66X	" " " " "	0.008		8		
67WL	MURL MILLER, ET AL	1.45	BR. RES. & SHOP	7	BARN	
67	" " " " "	0.16		7		
68WLA	EMMA L. SHORT	0.13		7		
68WL-B	" " " " "	0.51		8		
69WL	PAUL R. ROBERTS, ET AL	1.51		8		
70	HARRY E. BOYER	0.061		8		
70WL	HARRY E. BOYER	0.97		8		
70X	" " " " "	0.04		9		
71WL	CYRIL STEVENS	1.71	GAR. RES. SHED	8.9		
71	" " " " "	0.126		9		
71X	" " " " "	0.05		9		
72WL	RICHARD H. CRANDALL	0.42		8.9		
73WL	NORMAN CHAMBERS	0.310	1/2 STY. FR.	9		
74	NOT USED					
75WL	VERLE M. FERGUSON, ET AL	0.403		9		
75	" " " " "	0.288		9		

PAR. N ^o	OWNER	AREA ACRES	EXISTING STRUCTURES	SHEET N ^o	REMARKS	RECORDING DATA VOL. PG. DATE
76WL	FOREST G. JACOBS	0.168		9		
76	" " " " "	0.088		9		
77T	RAY K. WOOD, ET AL	0.01		9		
78T	DONALD F. HEIRY, ET AL	0.01		9		
79WL	JOHN B. TRAU, ET AL (DEC'D)	0.689		9		
79T	" " " " "	0.01		9		
79A	" " " " "	0.007		9		
80	NOT USED					
81WL	WILLIAM T. HARNEY, ET AL	0.339		9		
82WL	CHARLES J. WINKLE, ET AL			9		
82	" " " " "			9		
83WL	CLEMENT STEVEN MIHOCI, ET AL	0.745		9		
FOLLOWING PARCELS ARE BEING ACQUIRED UNDER LOG-33-10.85 APPROPRIATIONS						
8WL	WILLIAM H. SCHRADER	0.02		11		
7WL	DON M. HILLIKER, ET AL	0.711		11		
7AWL	" " " " "	1.641		11		
78WL	" " " " "	0.627		11		
7CWL	" " " " "	0.006		11		

FED. RD. DIVISION	STATE	PROJECT	133 141
2	OHIO		

LOGAN COUNTY
 LOG-47DA- (0.56)
 LOG-47- (14.16-14.57)

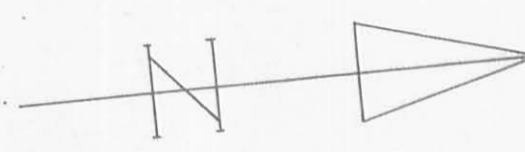
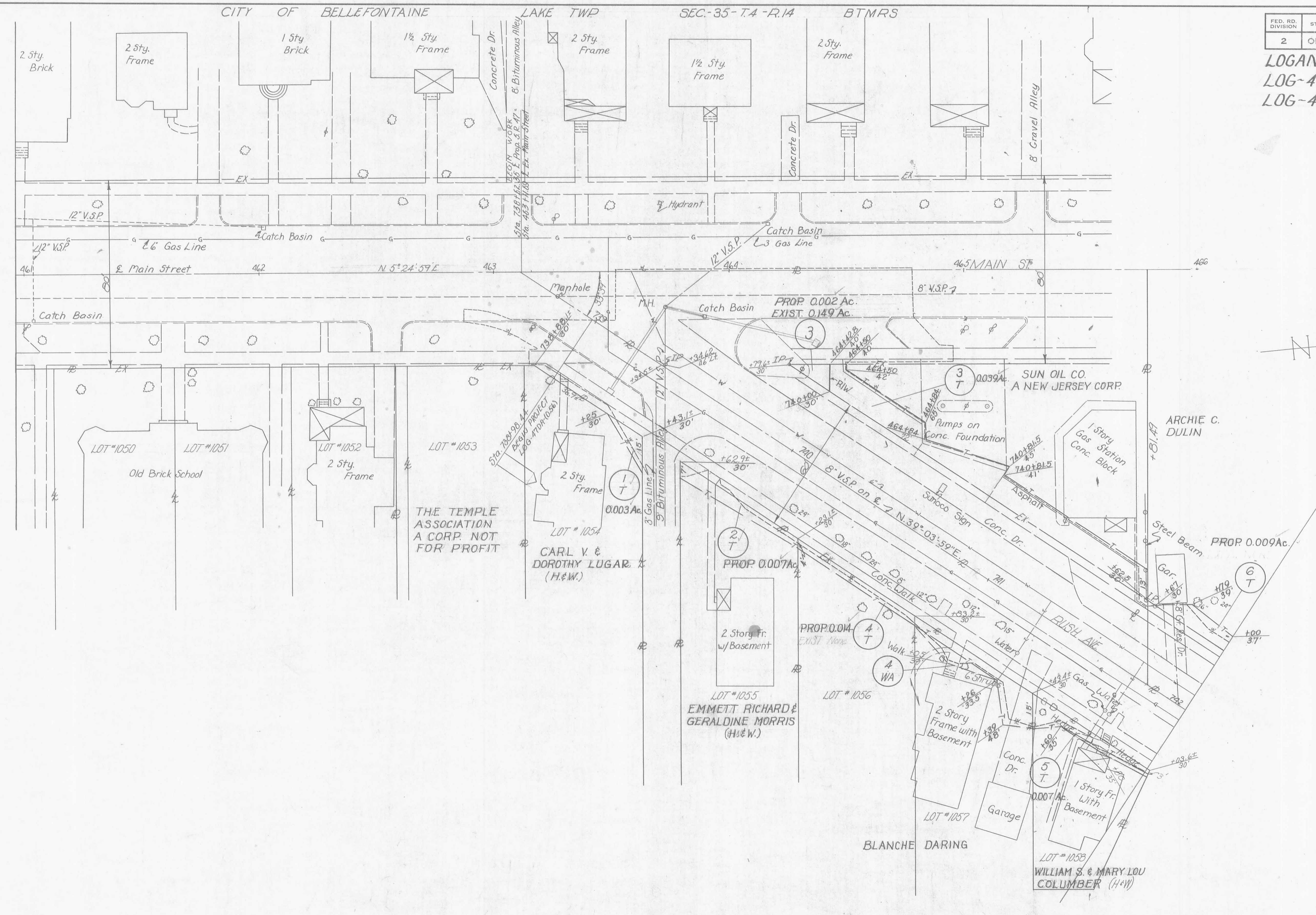

REVISED
 DRAWN
 SCALE ~ 1"=20'

FED. RD. DIVISION	STATE	PROJECT	134
2	OHIO		141

LOGAN COUNTY
 LOG-47DA-(0.56)
 LOG-47-(14.16-14.57)
 Dairy Asphalt

MIRIAM J. LINDBLOM, L.E.
 MIRIAM ANN LINDBLOM
 PETERS, REMAINDERMAN
 R/W

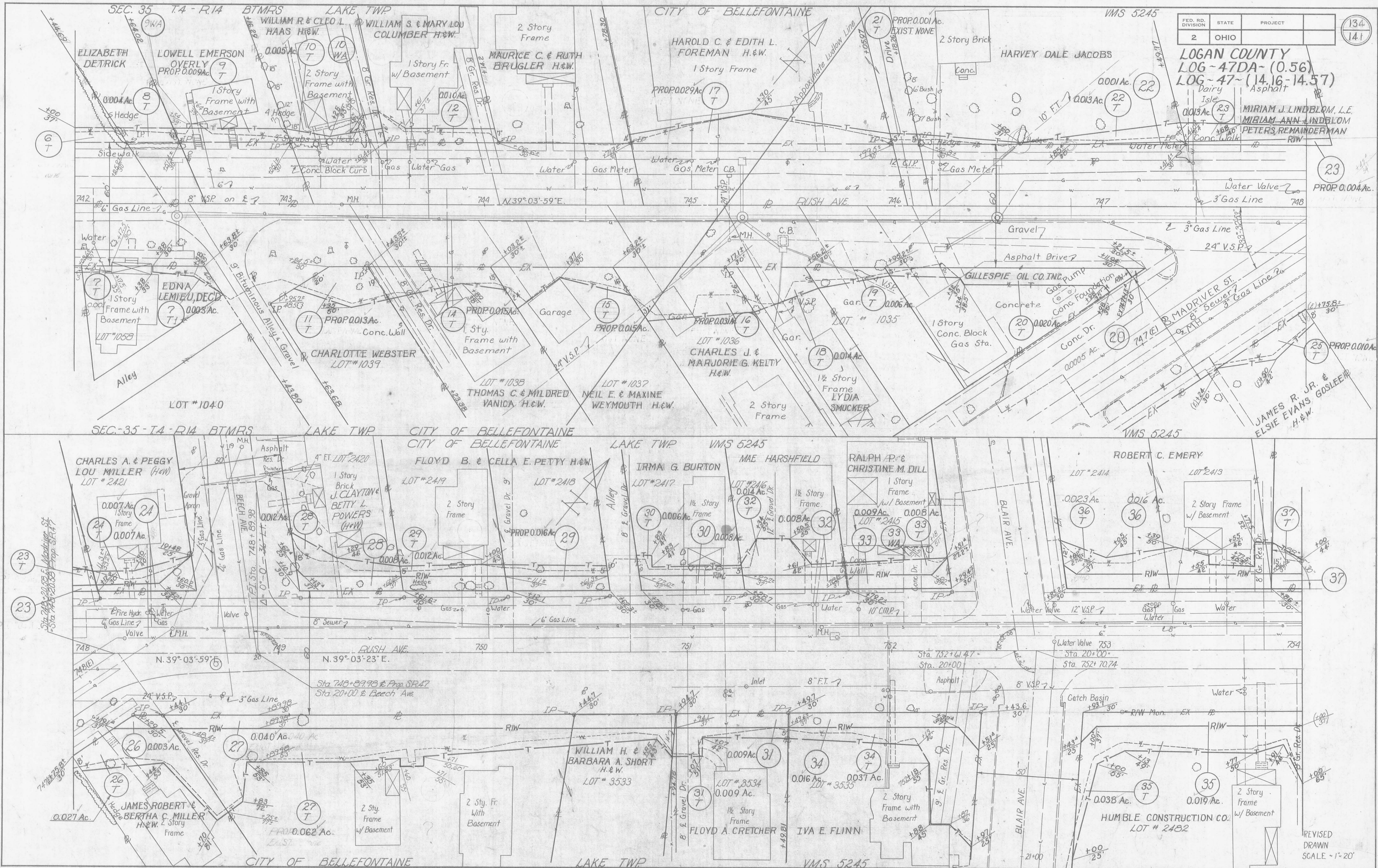

R/W PLAN ~ STA. 742+00 TO STA. 754+00 ~ SHEET 4 OF 11

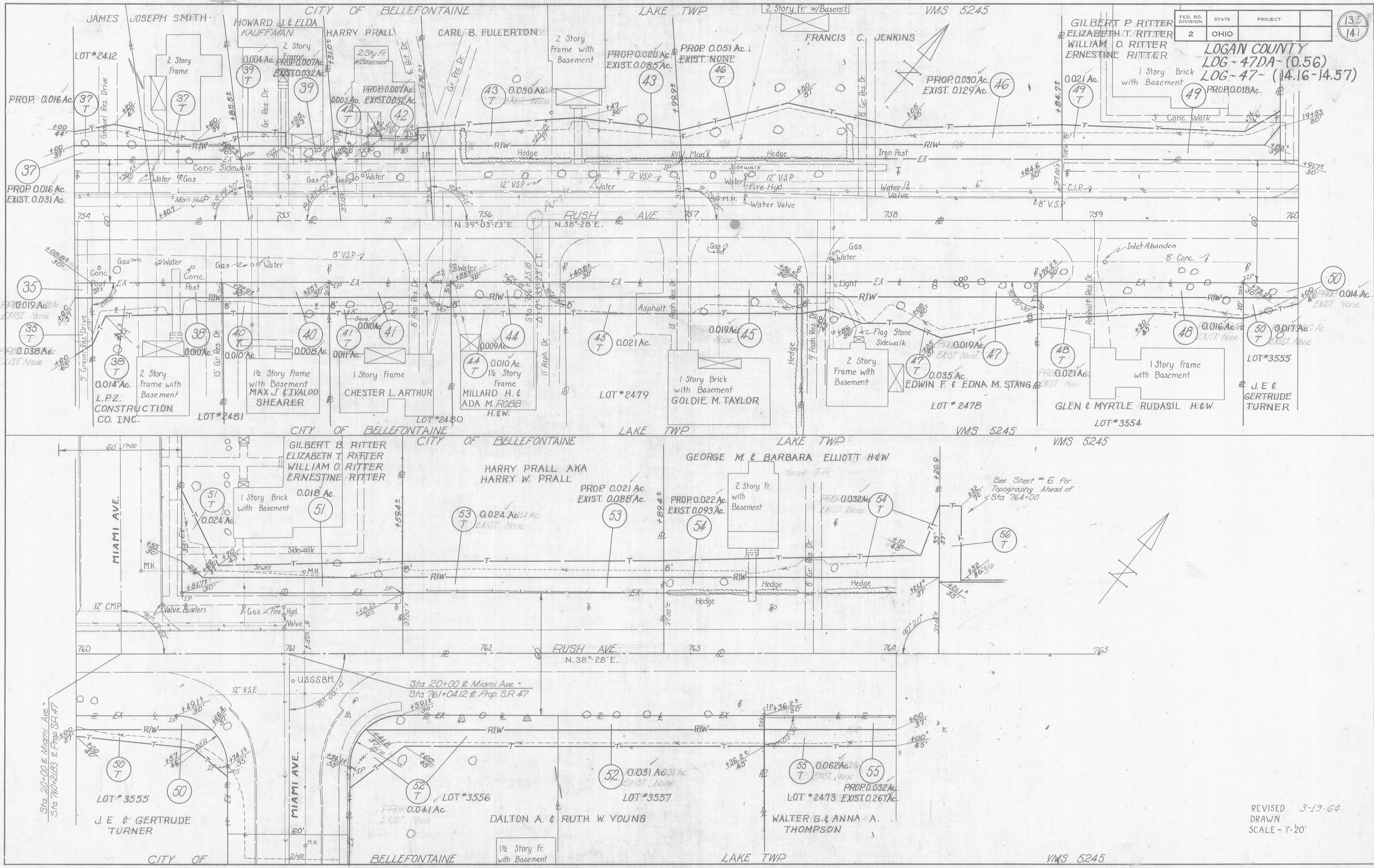

FED. RD. DIVISION	STATE	PROJECT	(135) (141)
2	OHIO		

LOGAN COUNTY
 LOG-47DA-(0.56)
 LOG-47-(14.16-14.57)

GILBERT P. RITTER
 ELIZABETH T. RITTER
 WILLIAM O. RITTER
 ERNESTINE RITTER

1 Story Brick with Basement

PROP. 0.018 Ac.
 EXIST. None

REVISED 3-19-64
 DRAWN
 SCALE - 1"=20'

FED. RD. DIVISION	STATE	PROJECT
2	OHIO	

136
141

LOGAN COUNTY
LOG-47DA~ (0.56)
LOG-47~ (14.16-14.57)
LIMITED ACCESS

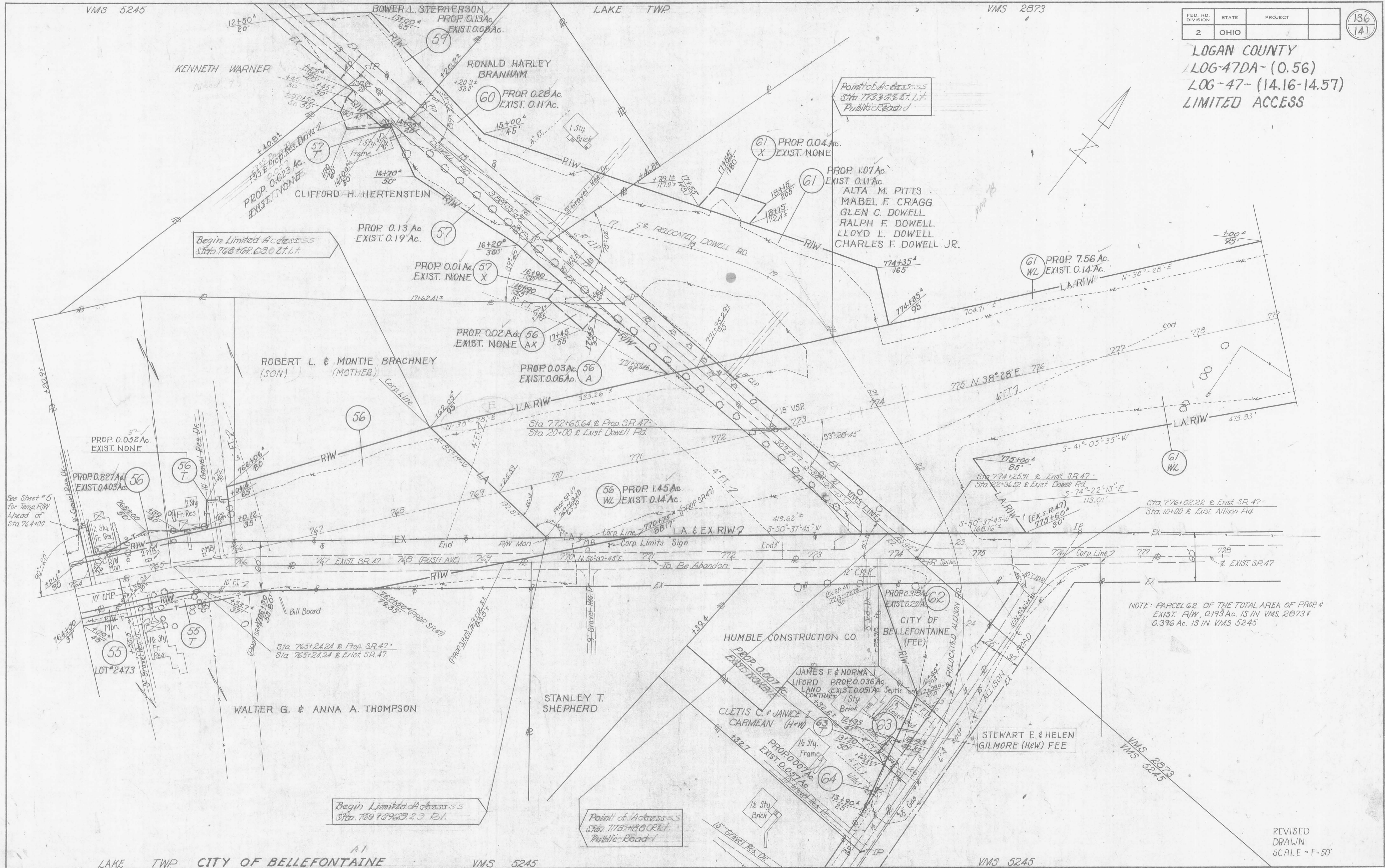

FED. RD. DIVISION	STATE	PROJECT	137
2	OHIO		141

LOGAN COUNTY
LOG-47DA~(0.56)
LOG-47~(14.16-14.57)

V.M.S. 2873 LIMITED ACCESS

LAKE TWP.

LAKE TWP. V.M.S. 2873

RIW PLAN ~ STA. 777+00 TO STA. 787+00 & PROP. U.S.R. 33 ~ SHEET 7 OF 11

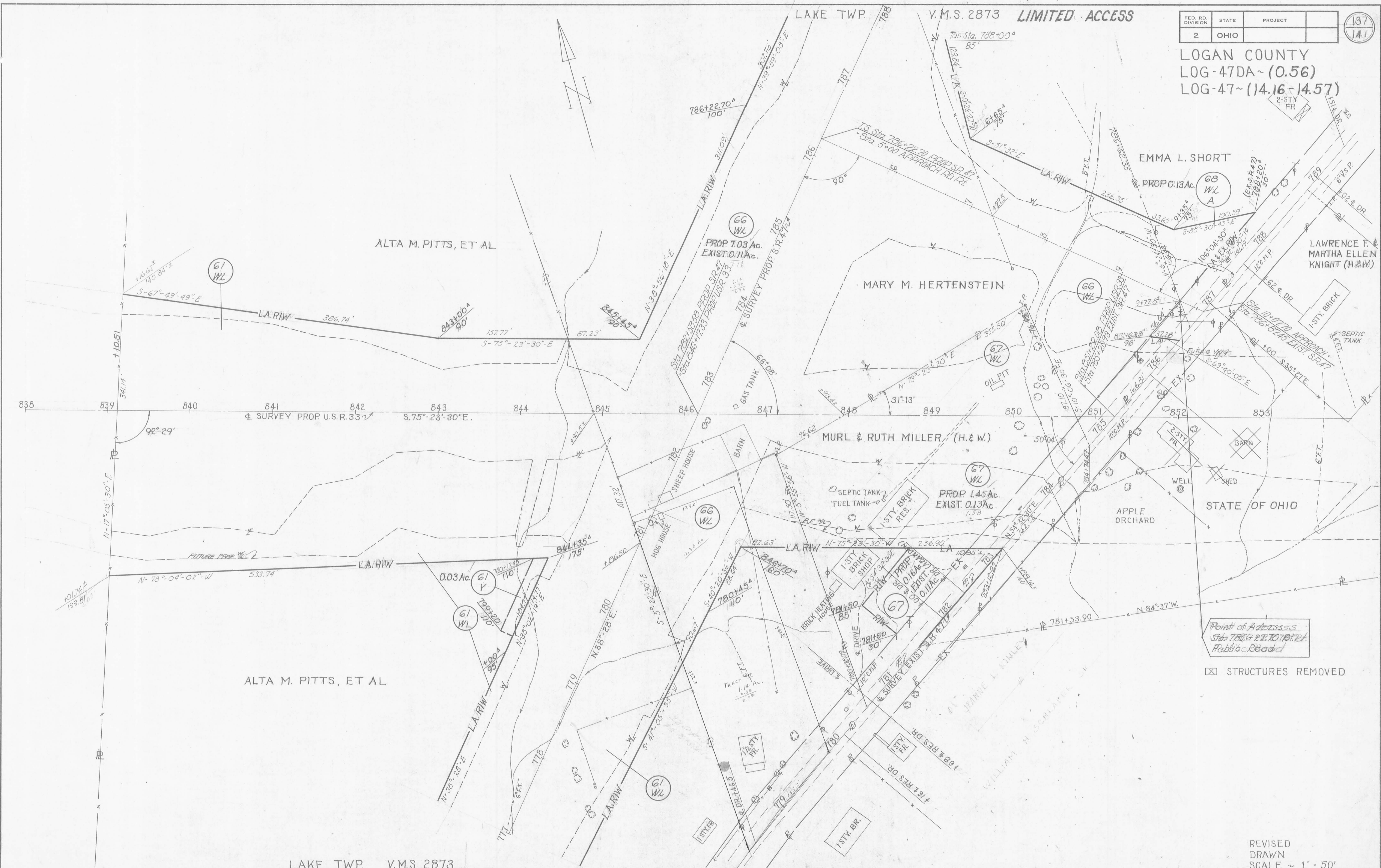

Point of Access
Sta. 786+22.70 on U.S.R. 33
Public Road

STRUCTURES REMOVED

REVISED
DRAWN
SCALE ~ 1" = 50'