

# LOCATION PLAN

## S.H. 235 SEC'S. B (PT), C-1 & C-2 (PT)

### MARYSVILLE-BELLEFONTAINE RD.

#### 1948

LOGAN COUNTY  
S.H. 235 SEC'S. B (PT) C-1 & C-2 (PT)  
U.S.R - 33  
1948

**EAST LIBERTY**  
Unincorporated

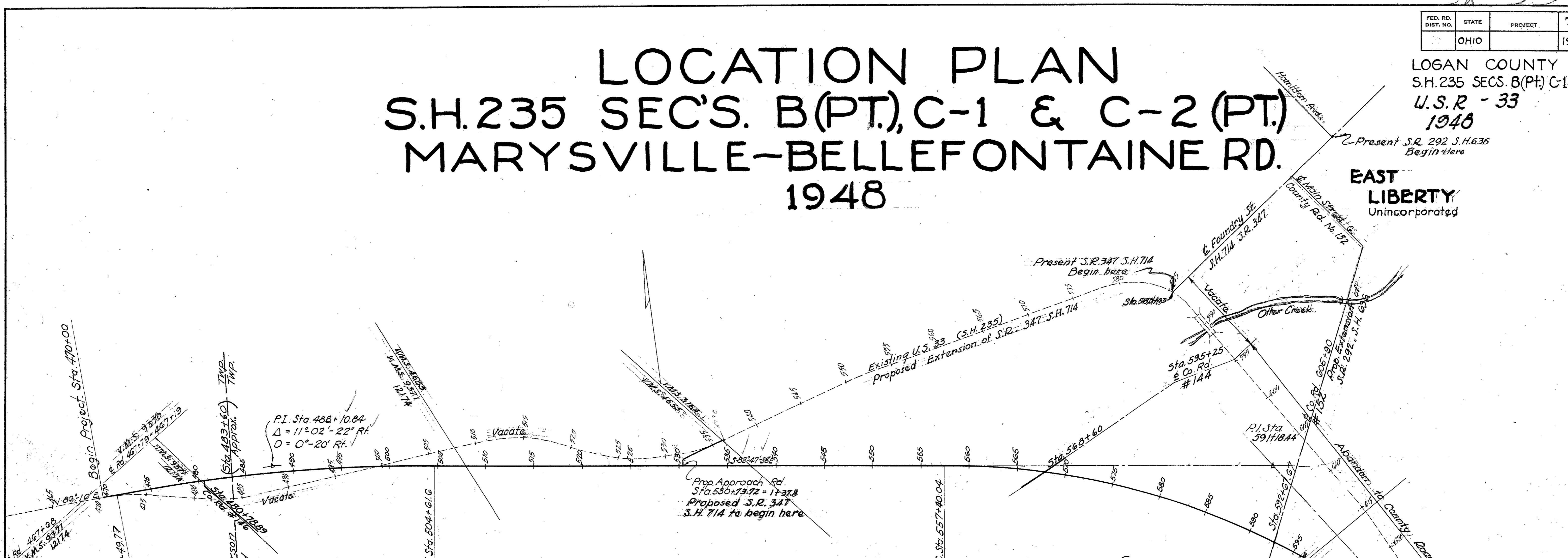

**CURVE DATA**  
P.I. Sta. 488+10.84  
 $\Delta = 11^\circ 02' 22''$  Rt.  
 $D = 0^\circ 20'$  Rt.  
 $T = 1661.07'$   
 $E = 80.07'$   
 $L = 3311.83'$   
 $R = 17,188.74'$

**REFERENCE POINTS TO BE SET AFTER CONSTRUCTION**

Station	Distance from $\pm$		Station	Distance from $\pm$	
	Right	Left		Right	Left
470+00	18	18	550+00	18	18
471+49.17	18	18	557+40.04	18	18
476+00	18	18	560+00	18	18
480+00	18	18	565+00	18	18
485+00	18	18	570+00	18	18
490+00	18	18	575+00	18	18
500+00	18	18	580+00	18	18
504+61.6	18	18	585+00	18	18
510+00	18	18	590+00	18	18
515+00	18	18	595+00	18	18
520+00	18	18	600+00	18	18
525+00	18	18	605+00	18	18
530+00	18	18	610+00	18	18
535+00	18	18	615+00	18	18
540+00	18	18	621+17.46	18	18
545+00	18	18	627+60.79	18	18

**CURVE DATA**  
P.I. Sta. 591+18.44  
 $\Delta = 46^\circ 46'$  Rt.  
 $D = 0^\circ 44'$  Rt.  
 $T = 1813.06'$   
 $E = 3378.40'$   
 $L = 699.14'$   
 $R = 6377.42'$

**CURVE DATA**  
P.I. Sta. 624+39.47  
 $\Delta = 6^\circ 26'$  Rt.  
 $D = 1^\circ 00'$  Rt.  
 $T = 5729.58'$   
 $E = 9.04'$   
 $L = 643.33'$

APPROVED 10-27-1948  
Russell C. Copps DIV. R.W. ENGINEER  
REG. PROFESSIONAL ENGINEER NO. 504

Recorded  
State Highway Plat Book -1- Page 3  
Logan Co

Monuments set as shown by R. Colbert February 1953



**JEFFERSON TWP.  
V.M.S. 9371 & 12174**

FED. RD. DIST. NO.	STATE	PROJECT	FISCAL YEAR
10	OHIO		194

LOGAN COUNTY  
S.H. 235 SECS. B(PT), C1 & G2(PT)  
Log-33-28-33

1/5

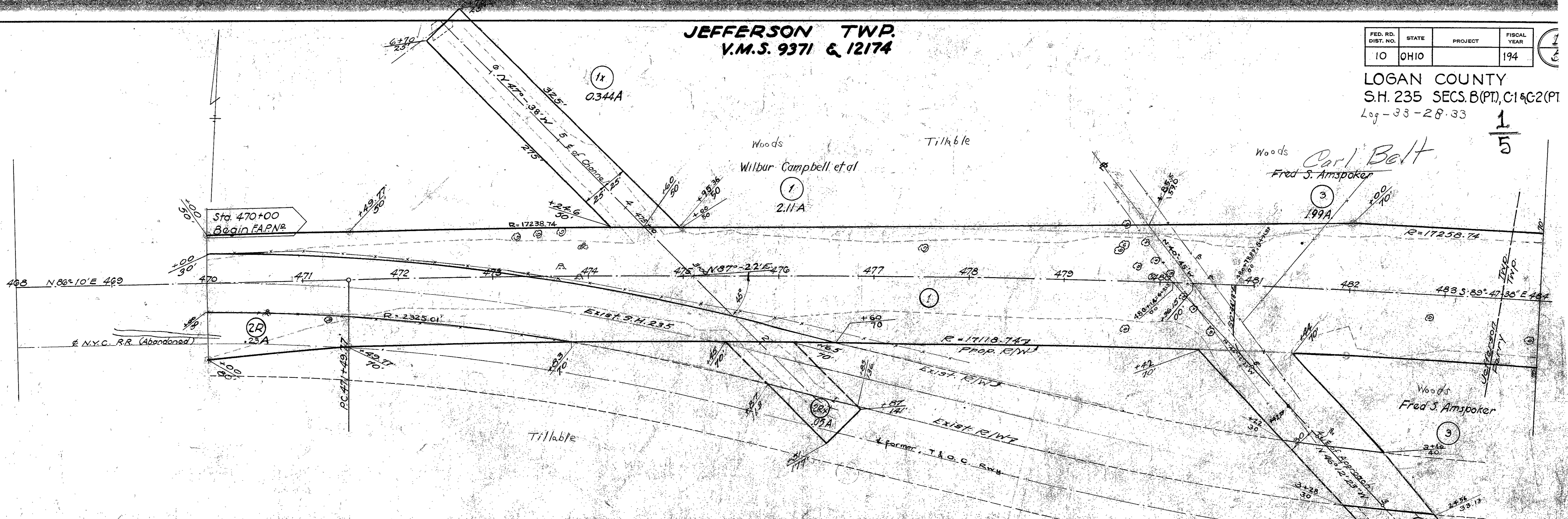

**PERRY TWP.  
V.M.S. 9371 & 12174**

**CURVE DATA**  
 P.I. Sta. 488+10.84  
 $\Delta = 11^{\circ} 02' 22" R$   
 $D = 0^{\circ} 20' R$   
 $T = 1661.07$   
 $E = 80.07$   
 $L = 3311.33$   
 $R = 17168.74'$

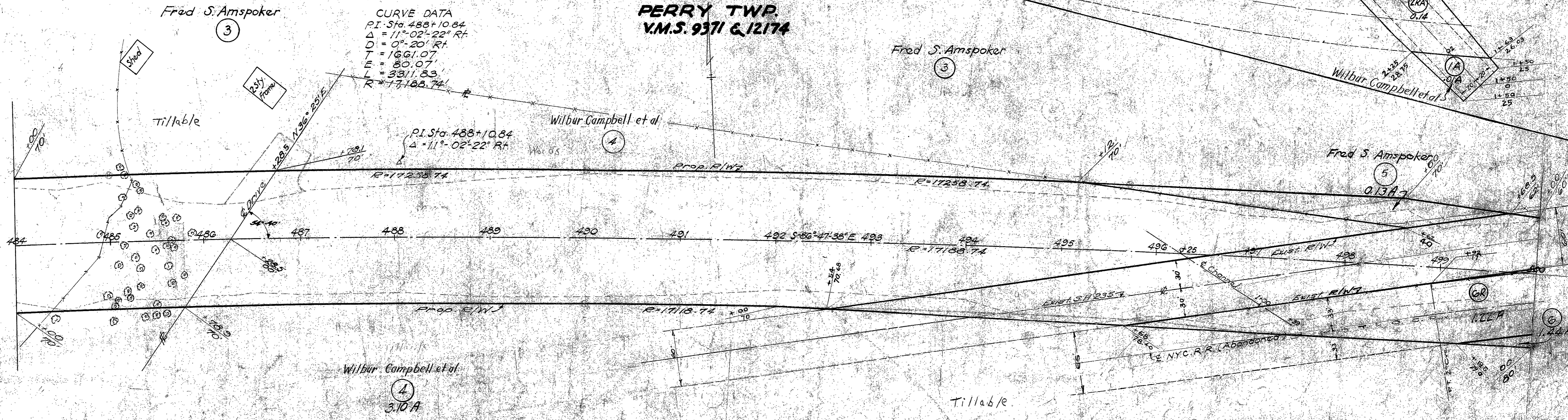

NOTE: P.R/W Monuments Set as shown  
By Div. 7 Construction Dep't. 1947



V.M.S. 9371 & 12174

PERRY TWP.

Tillable

See Note 9-27-63

V.M.S. 4655

FED. RD. DIST. NO.	STATE	PROJECT	FISCAL YEAR	2 5
10	OHIO		1947	

LOGAN COUNTY  
 S.H. 235 SECS. B(PT), C1 & C2 (PT)  
 Log - 38-28.33

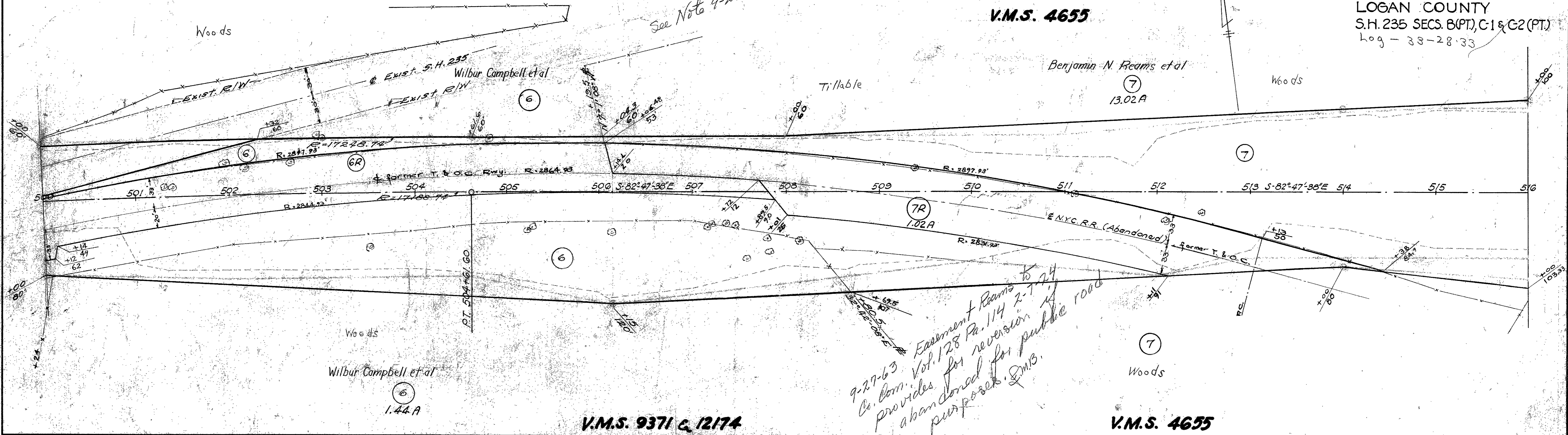

V.M.S. 9371 & 12174

PERRY TWP.  
V.M.S. 4655

V.M.S. 4655

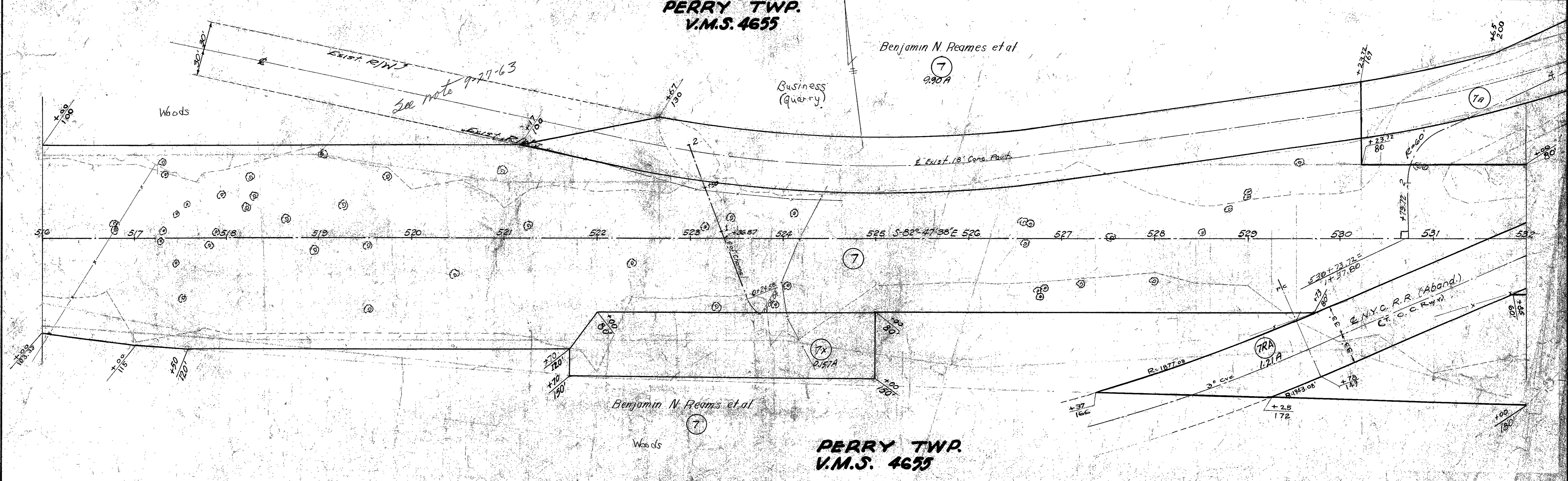

Benjamin N. Reams et al

PERRY TWP.  
V.M.S. 4655



**PERRY TWP.**  
Benjamin N. Reames et al

**V.M.S. 3164**

FED. RD. DIST. NO.	STATE	PROJECT	FISCAL YEAR
10	OHIO		194

LOGAN COUNTY  
S.H. 235 SECS. 8(PT), C-1 & G2(PT.)  
Log-33-28-33

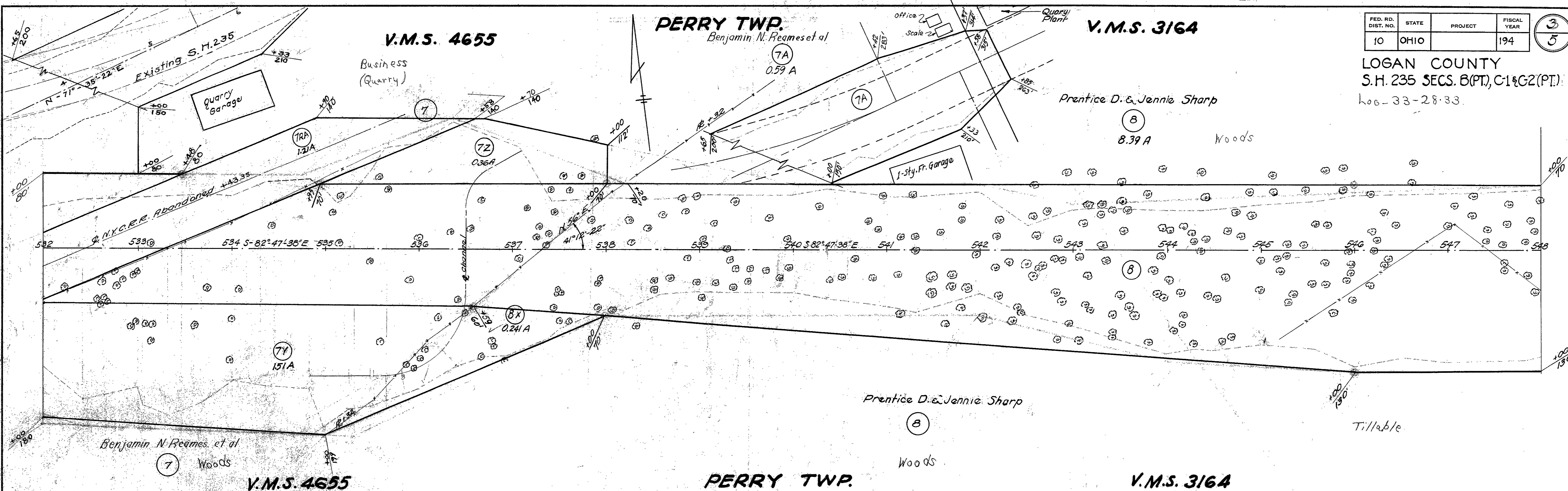

**PERRY TWP.**

**PERRY TWP.**  
**V.M.S. 3164**

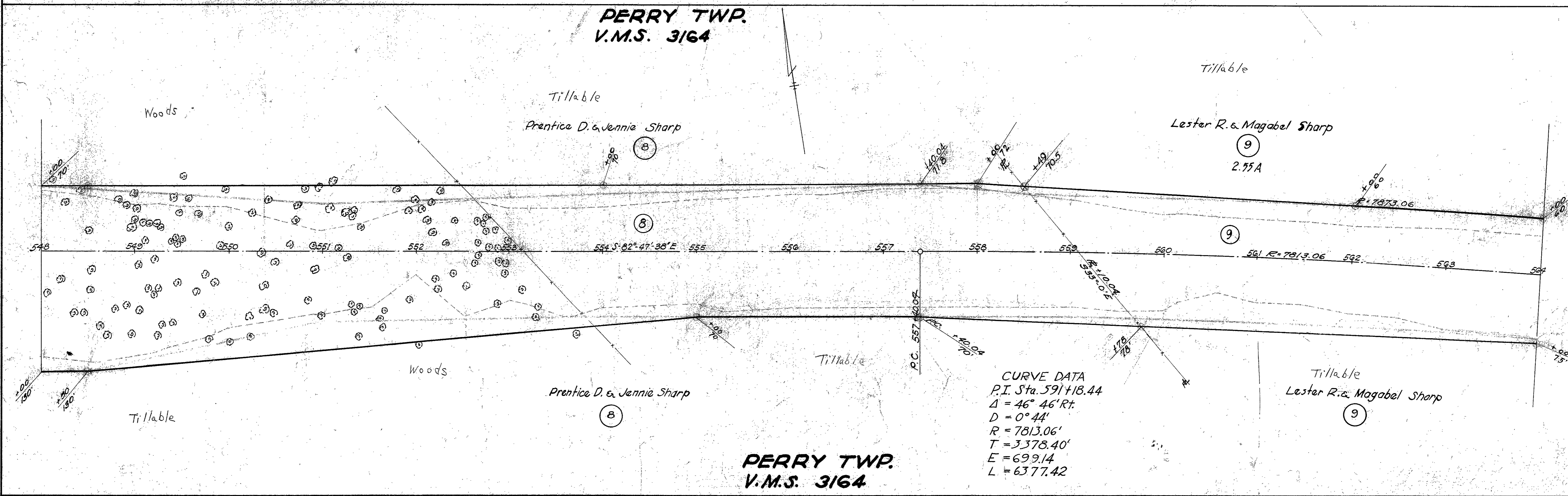

**PERRY TWP.**  
**V.M.S. 3164**

CURVE DATA  
P.I. Sta. 591+18.44  
 $\Delta = 46^\circ 46' \text{ Rt}$   
 $D = 0^\circ 44'$   
 $R = 7813.06'$   
 $T = 3378.40'$   
 $E = 699.14$   
 $L = 6377.42$



FED. RD. DIST. NO.	STATE	PROJECT	FISCAL YEAR
10	OHIO		194

4  
5

LOGAN COUNTY  
S.H. 235 SECS. B(PT), C-1 & C-2 (PT.)  
Log - 33-28-33

PERRY TWP.  
V.M.S. 3164

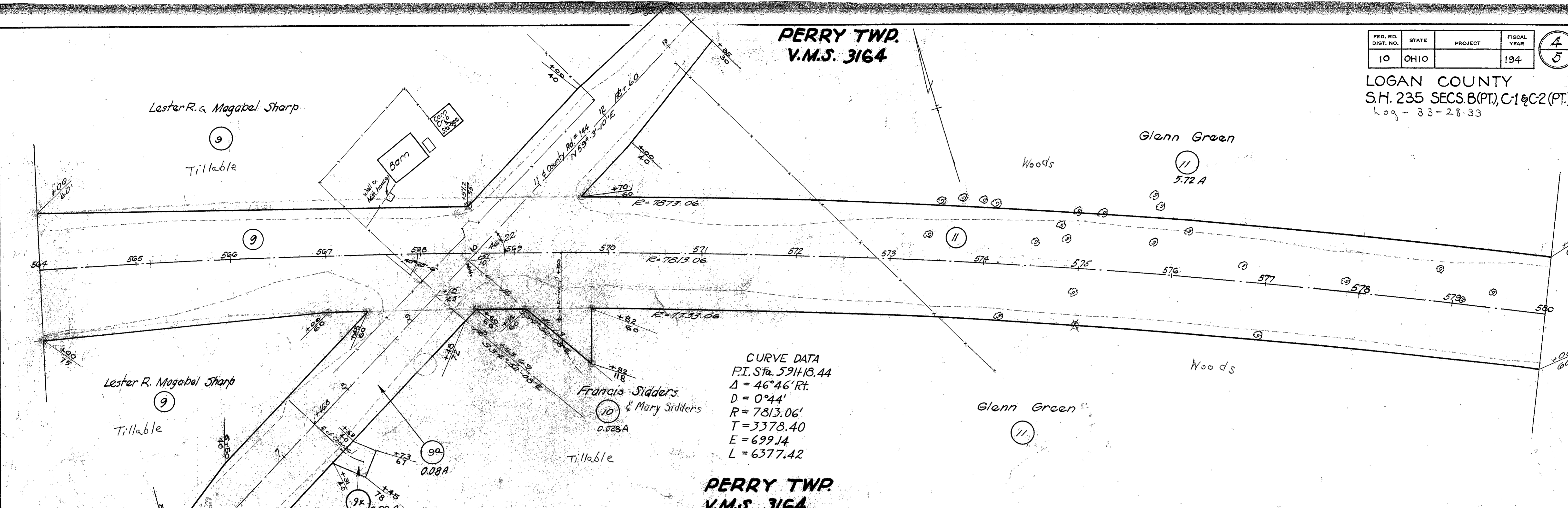

PERRY TWP.  
V.M.S. 3164

PERRY TWP.  
V.M.S. 3164

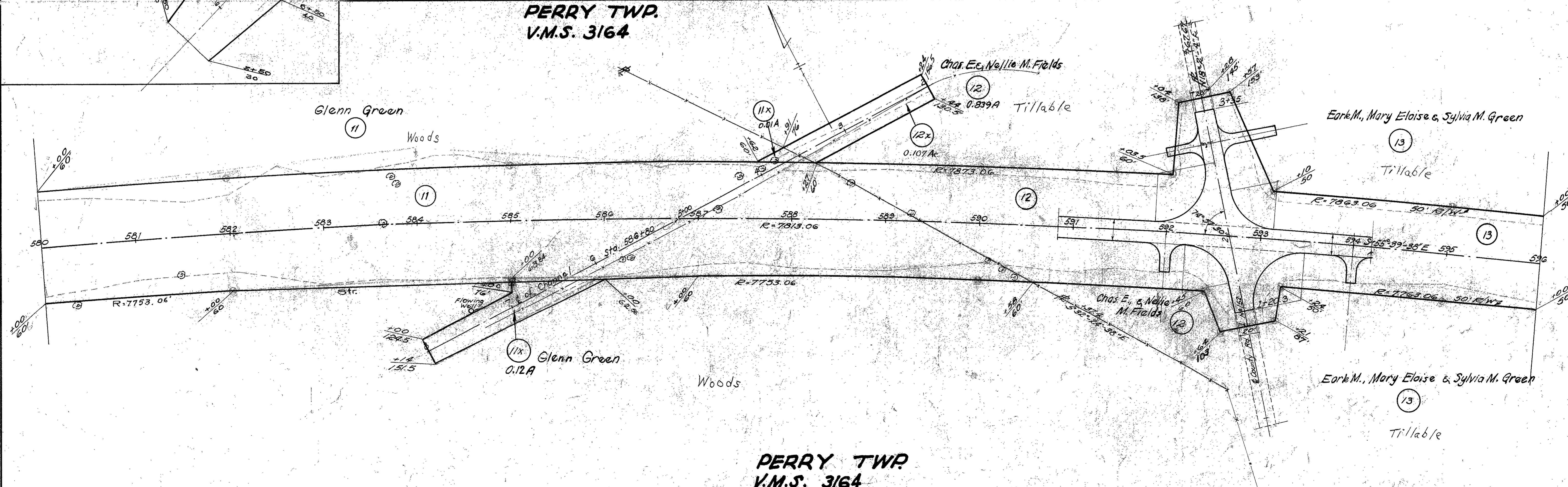

PERRY TWP.  
V.M.S. 3164



**PERRY TWP.  
V.M.S. 3154**

FED. RD. DIST. NO.	STATE	PROJECT	FISCAL YEAR
10	OHIO		194

5  
5

LOGAN COUNTY  
S.H. 235 SECS. B(PT.) C-1 & C-2(PT.)  
log-33-28.33

Earle M., Mary Eloise & Sylvia M. Green

(13)

Tillable

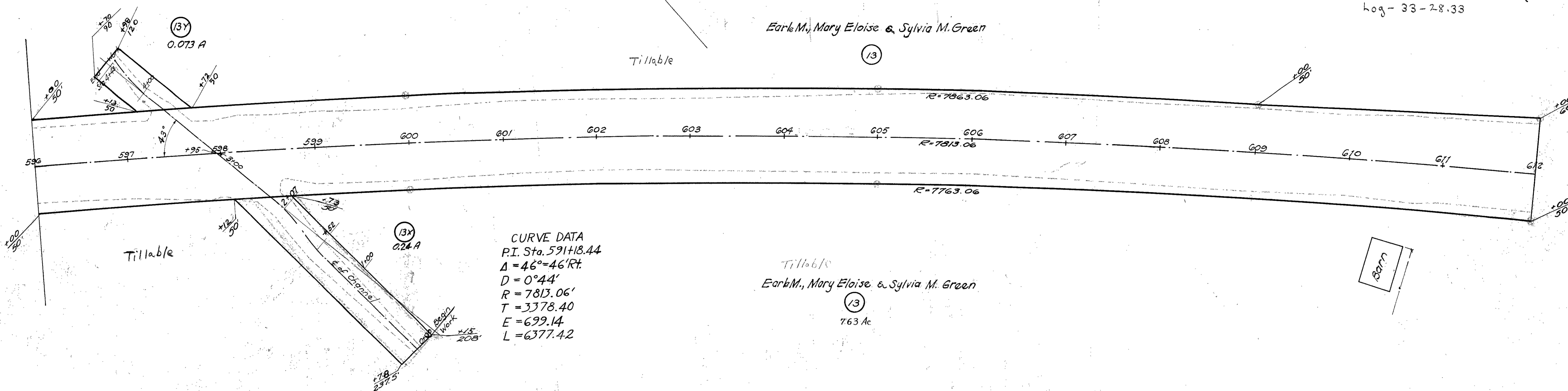

CURVE DATA  
P.I. Sta. 591+18.44  
 $\Delta = 46^{\circ}46' R.$   
 $D = 0^{\circ}44'$   
 $R = 7813.06'$   
 $T = 3378.40'$   
 $E = 699.14'$   
 $L = 6377.42'$

Tillable  
Earle M., Mary Eloise & Sylvia M. Green

(13)  
763 Ac

**PERRY TWP.  
V.M.S. 3164**

CURVE DATA  
P.I. = Sta. 624+39.47  
 $\Delta = 6^{\circ}26' R.$   
 $T = 322.01'$   
 $L = 643.33'$   
 $R = 5729.58'$   
 $D = 1^{\circ}$

See LOG-33-31.33  
UNI-33 (000-957)  
1960

Sta. 627+60.79  
End F.A.P.N.

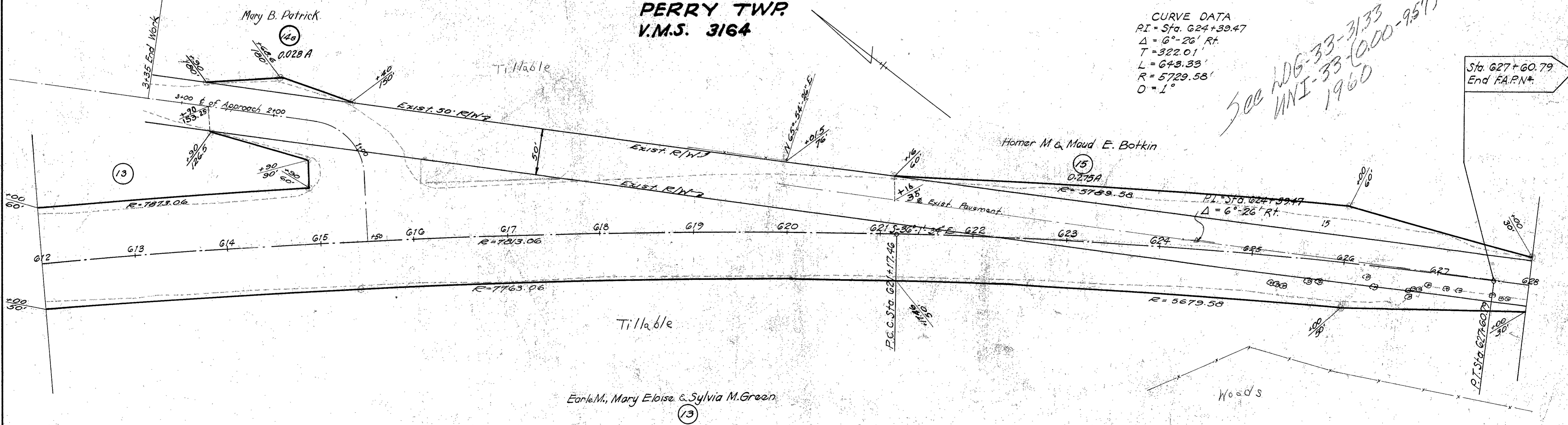

Homer M. & Maud E. Botkin

(15)

Earle M., Mary Eloise & Sylvia M. Green

(13)

**PERRY TWP.  
V.M.S. 3164**