

45.30 (3)

• INDICATES R/W MONUMENTS

# HARRISON TOWNSHIP

## SEC. 5. T.3, R.14,

LOGAN COUNTY  
S.H. 130 SEC. A1-A2  
R/W PLANS

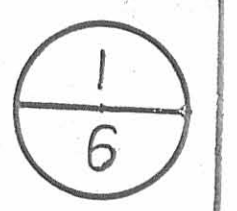

## SEC. 6 T.3 R.14

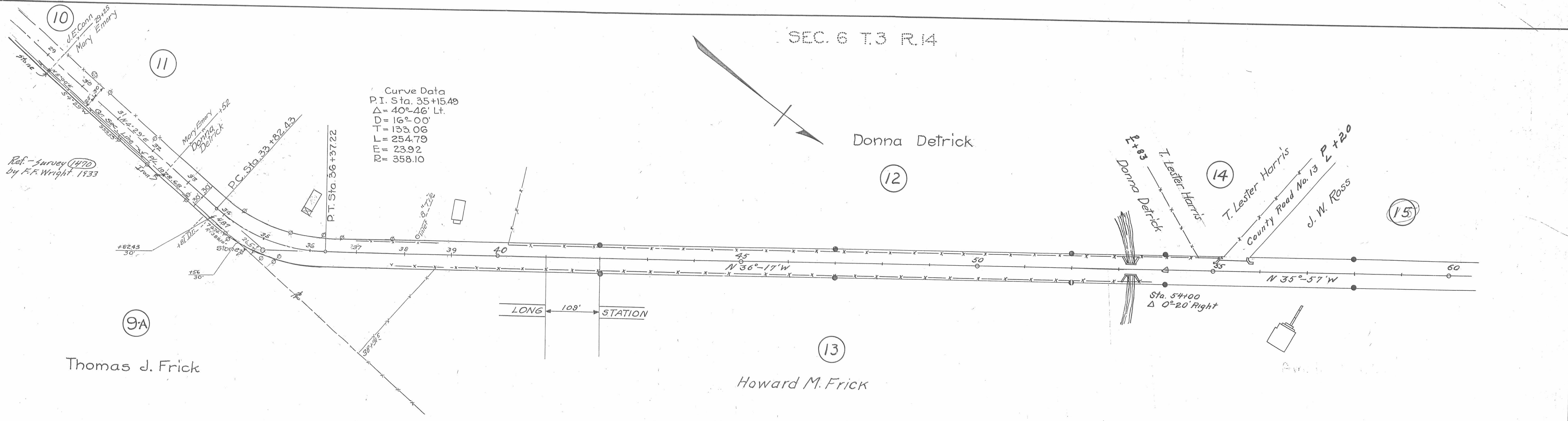
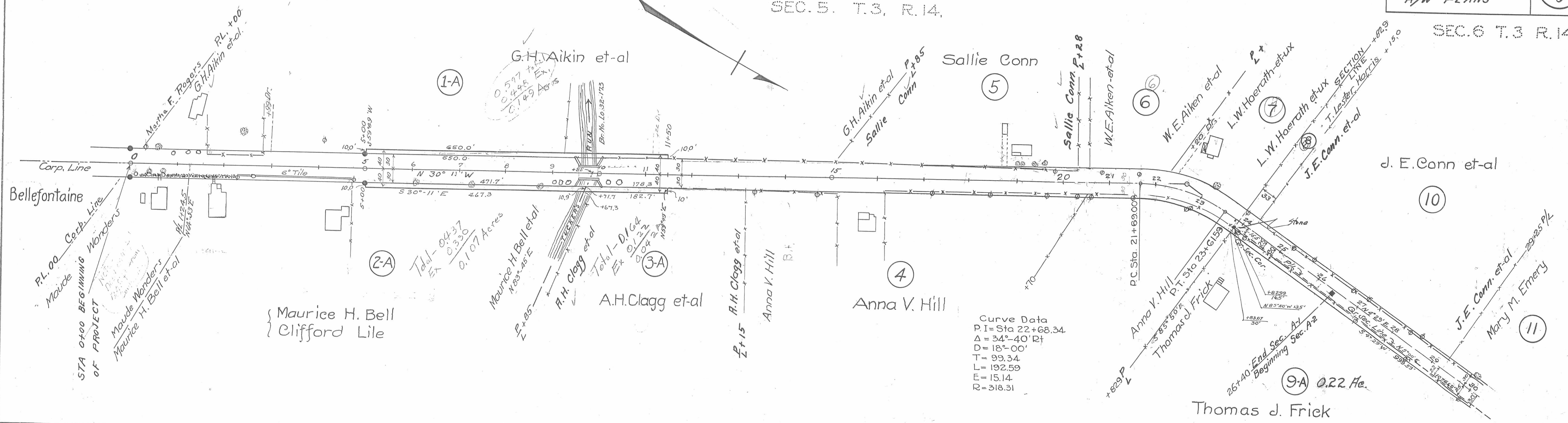

INDICATES R/W MONUMENTS

SEC. 6 T.3 R.14

HARRISON TOWNSHIP

SEC. 12 T.3 R.14

LOGAN COUNTY  
S.H. 130 SEC. 12-B  
R/W PLANS

2  
6

J.W. Ross

J. W. Ross

15

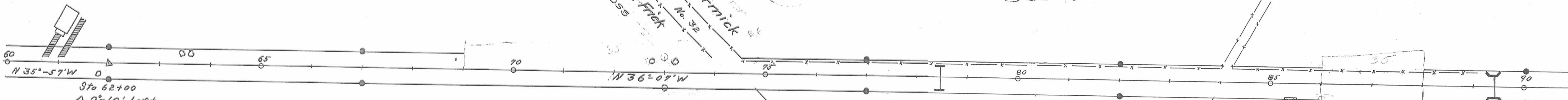

Amelia Frick  
Amelia Frick

13

Sec 12 T-3 R-14

George A. McPherson

17

Thaddeus C. Lawrence et ux

16

SEC. 12 T.3 R.14

SEC. 7 T.2 R.15

Omar B. McPherson

18

Omar B. McPherson  
Logan McPherson  
A.H. McPherson  
Myra L. Elliott

20

Myra L. Elliott  
A.H. McPherson  
County Road No 91

Chas. H. Buckwalter (dead)  
Fannie Buckwalter  
Jointsville

Chas. H. Buckwalter

22

Sec 7 Town 2 R-15

Sta 91+00  
0°-03' Right

N 36°-04' W

PI.	109+86.5
A	25°-48'
D	5°-50'
T	262.45
L	516.00
R	1145.92
E	29.67

Addibel Keller

21

Addibel Keller  
Chas. H. Buckwalter

23

Chas. H. Buckwalter  
Calvin D. Buckwalter (dead)

24

Logan McPherson

19

● INDICATES R/W MONUMENTS

HARRISON TOWNSHIP  
SEC. 7 T. 2 R. 15

LOGAN COUNTY  
S.H. 130 SEC. B  
R/W PLANS

3  
6

164133  
See B

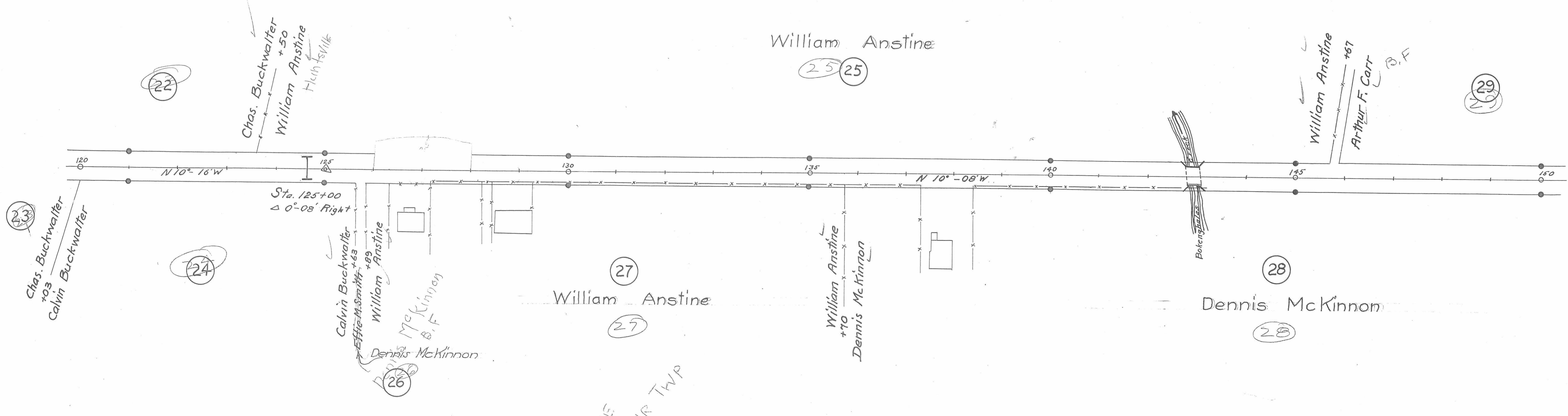

SEC. 8 T. 2 R. 15

McARTHUR TOWNSHIP SURVEY 9881

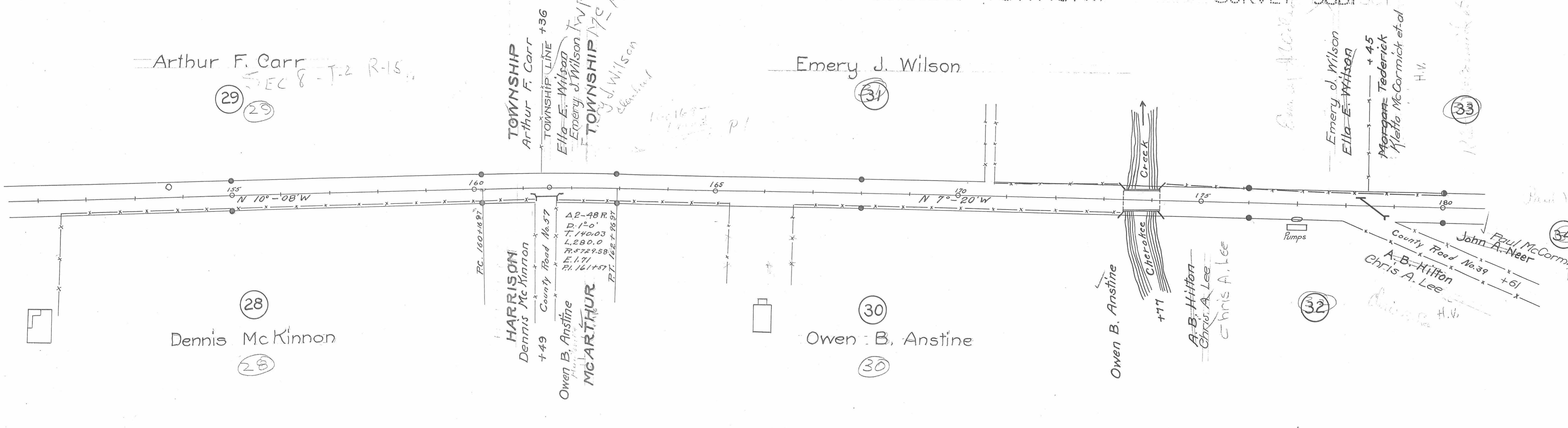

Survey 10307 SURVEY 10307

10.H-130  
see B

INDICATES R/W MONUMENTS

McARTHUR TOWNSHIP SURVEY 9881

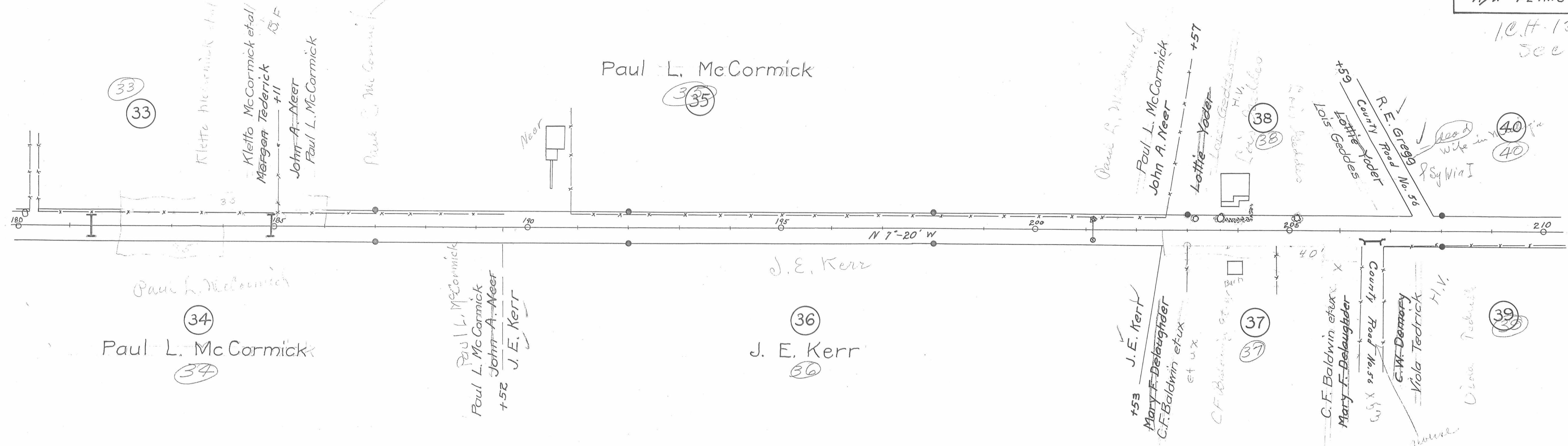

Survey 10307 SURVEY 10307

SURVEY 9881

SURVEY 9903  
9928

Survey 9903  
9928

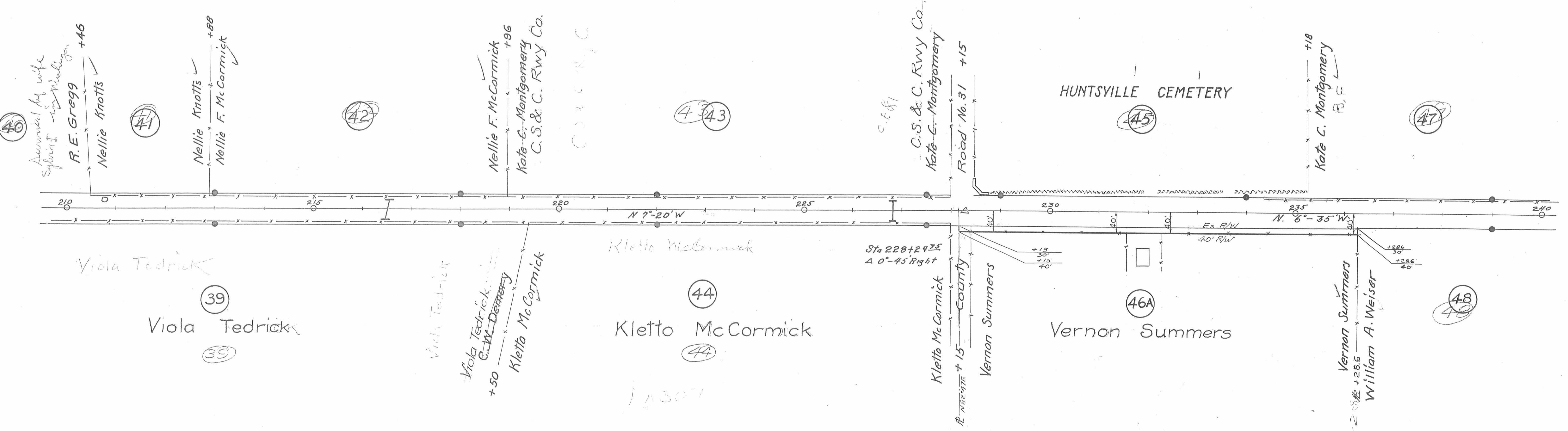

Survey SURVEY 10307

SURVEY 9904

Survey 9904

INDICATES R/W MONUMENTS

McARTHUR TOWNSHIP

SURVEY 9903  
9928

HUNTSVILLE

LOGAN COUNTY  
S.H. 130 SEC. B - HUNTSVILLE  
R/W PLANS  
130 B, Huntville, C, Logan  
and Sec. 7, 11, 12, 13, 14

5  
6

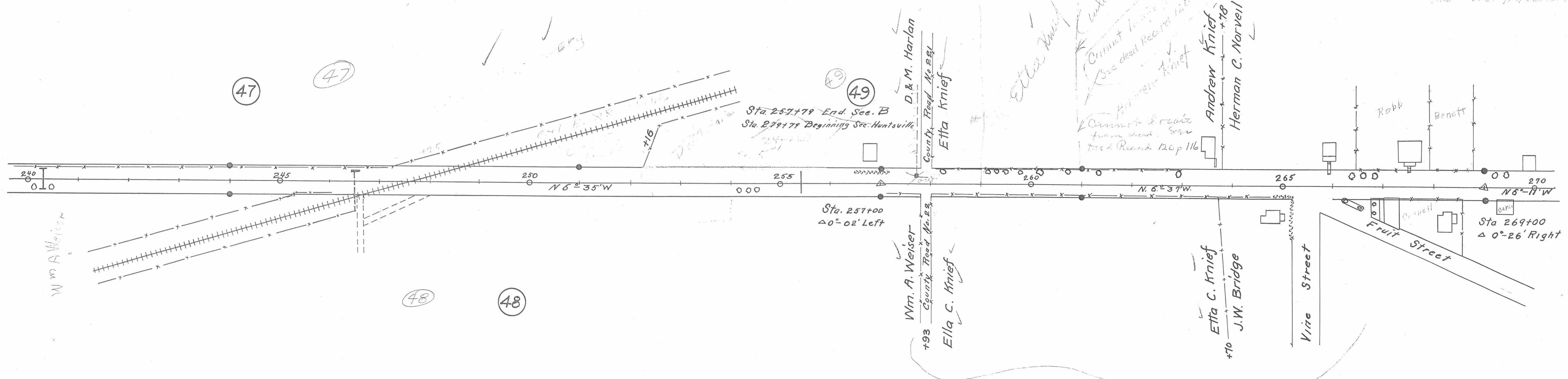

This sheet was prepared  
SURVEY 9904  
part of property owned

Parcel Numbers thru the village of Huntsville omitted (from Sta. 257+93 to Sta. 294+75) (from Sta. 257+93 + Sta. 294+75)

Survey 9904

HUNTSVILLE

SURVEY 9903  
9928

McARTHUR TR.

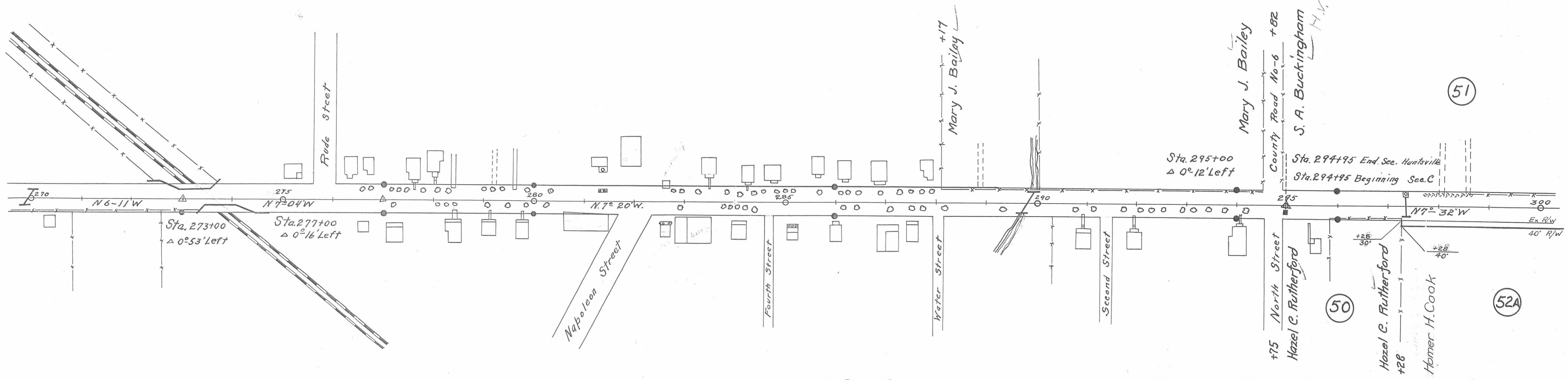

9904  
SURVEY 9904

Survey 9929  
SURVEY 9929

● INDICATES R/W MONUMENTS

McARTHUR TOWNSHIP SURVEY

9903  
9928

LOGAN COUNTY  
S.H. 130 SEC. C  
R/W PLANS

6  
6

S.A. Buckingham

(51)

Mary M. McConnell

(53)

(54/54)

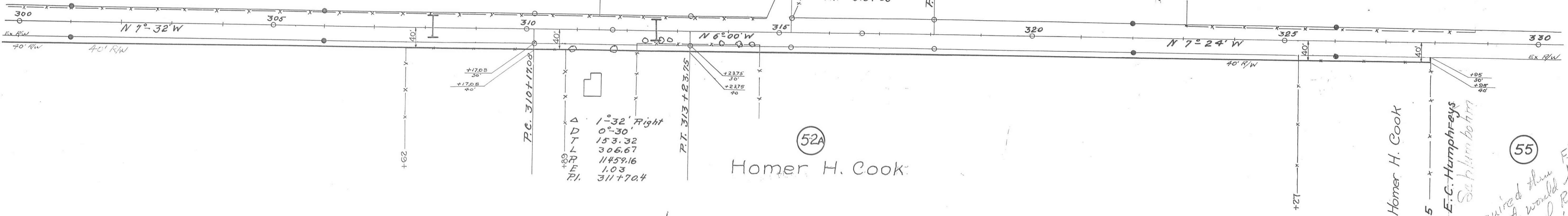

Homer H. Cook

(52A)

Homer H. Cook

E.C. Humphreys

(55)

Inquired thru Floyd McCallister if the State would be interested in additional R/W. He would like to straighten the R/W line. No need for State at this time and no money available.

Sum. 9929

SURVEY 9929

SURVEY 12320

SURVEY 9903  
9928

William J. Whitaker

(54)

Wm. J. Whitaker

Waldo E. Watkins  
Marion J. Marshall

(57)

Marion J. Marshall  
Waldo E. Watkins

J.S. Fullerton

(58)

J.S. Fullerton

Reg. Sec. G. (Rev.)

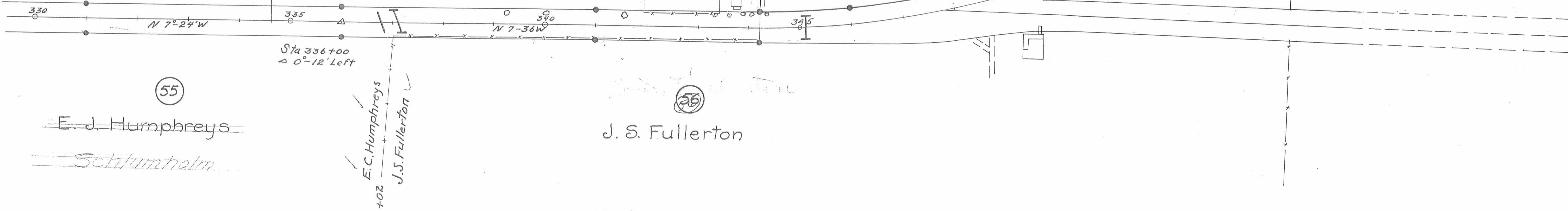

J.S. Fullerton

E.C. Humphreys

Schlumhorm

Survey 9929

SURVEY 9929