

PLAT OF
 PROPERTY TO BE APPROPRIATED
 OWNED BY
 ADOLPH G. NOACK AND DORA NOACK
 ON
 S.H. NO. 168 SEC. E
 STOKES TOWNSHIP LOGAN COUNTY
 OHIO

SEC. 22, TOWN 6, RANGE 8,
 PARCEL NO. 6.

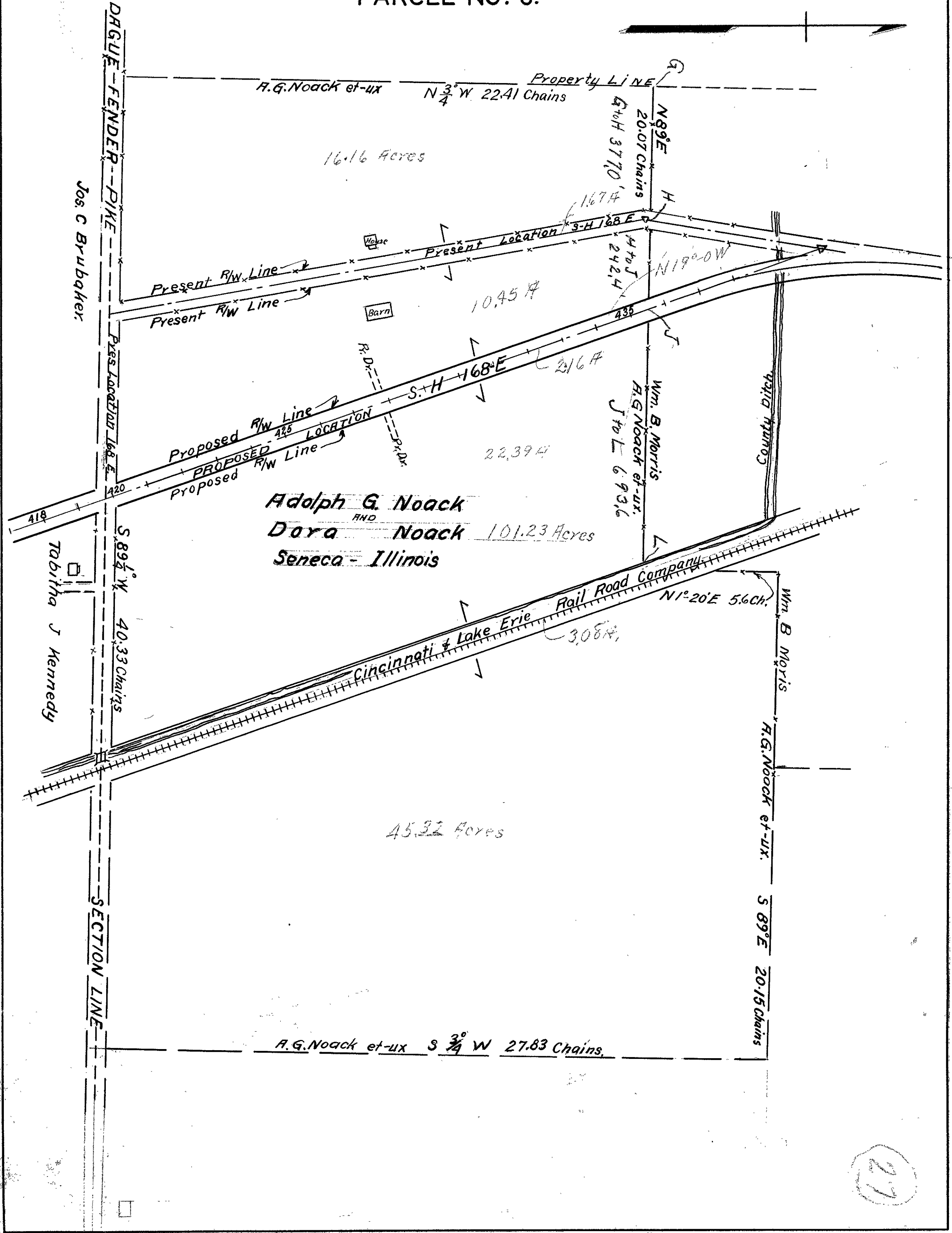

Adolph G. Noack
 AND
Dora Noack
 Seneca - Illinois

(27)

(27)

U.S. 33

FED. RD. DIST. NO.	STATE	FED. AID PROJECT	FISCAL YEAR
10	OHIO		

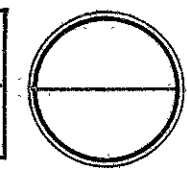

LOGAN COUNTY
S.H. 168 SEC. E

R/W PLANS

SEC. 27 T.6 R.8
STOKES TP.

SEC. 22 T.6 R.8
STOKES TP.

CURVE DATA
 Δ - 28°18' R
 D - 4°-00'
 Tan - 361.13
 Len - 707.5
 Ext - 44.82
 Rad - 1432.39

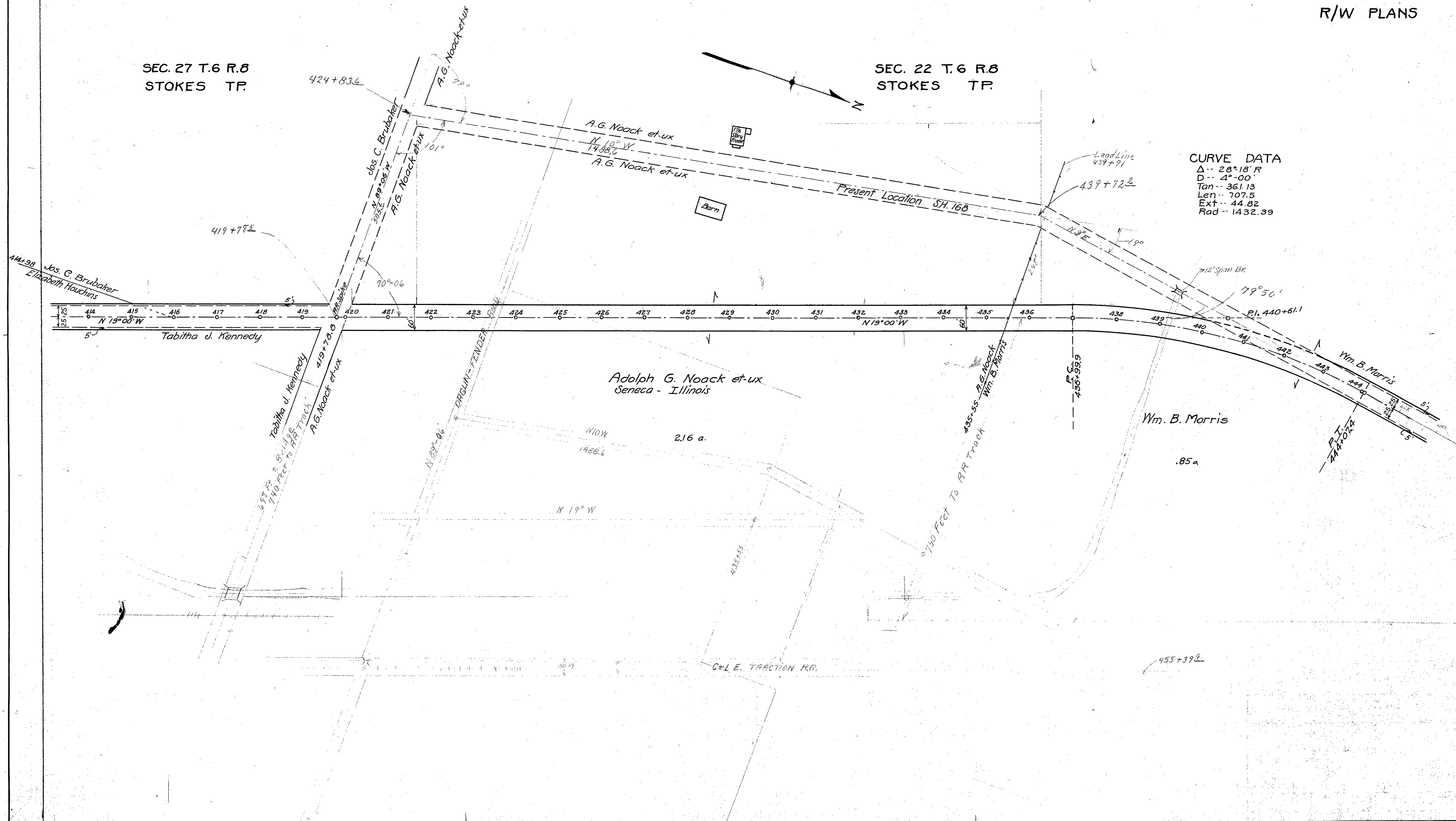

Adolph G. Noack et-ux
Seneca - Illinois

Wm. B. Morris

C & L E. TRACTION R.R.

FED. RD. DIST. NO.	STATE	FED. AID PROJECT	FISCAL YEAR
10	OHIO		1932

LOGAN COUNTY
S.H. 168 SEC. E.

PLAT OF
PROPERTY TO BE APPROPRIATED
OWNED BY
ICEDORA CAVENDER & ERNEST CAVENDER
ON
S.H. (I.C.H.) NO. 168 SEC. E.
STOKES TWP LOGAN COUNTY
SEC. 27 RANGE 8. TOWN 6.
PARCEL NO. 2. 0.22 Acre

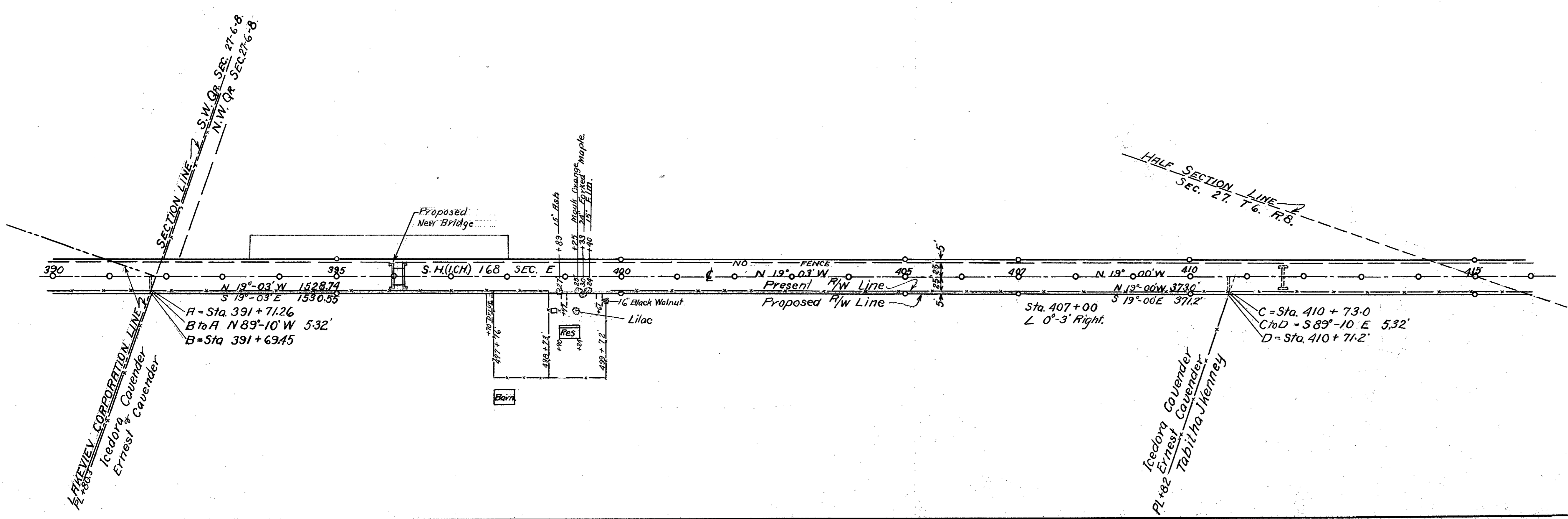
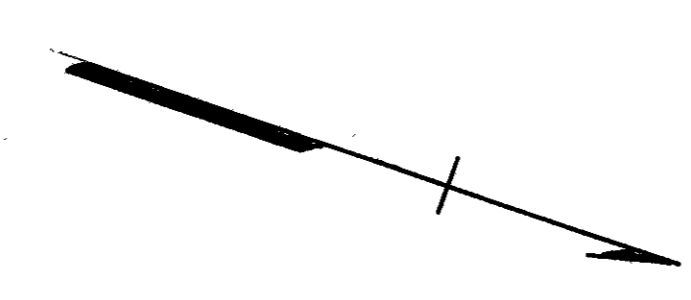

FED. RD. DIST. NO.	STATE	FED. AID PROJECT	FISCAL YEAR
10	OHIO		1932

1
3

LOGAN COUNTY
S. H. 168 SEC. E
R/W PLANS

