

L-15

51-7

LOGAN COUNTY
5th 578
R/W PLANS

● INDICATES R/W MONUMENTS



Sec. 13 T.7 R.8

Hellen J. Sheets

John West

Sec. 12, T.7 R.8

Hellen J. Sheets

GA. & L.H. Switchard

Samuel Jenkins

W.O. & Mamie Oakley

Nevada E. Threlkeld

GA. & L.H. Switchard

Samuel Jenkins

Alonzo C. Copeland

Mary H. Welton

Shelby County
Logan County

L-15

51-7

INDICATES R/W MONUMENTS

Nevada E. Threlkeld

Mary Welton

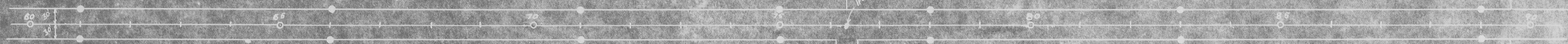

Mary Welton

Mary Welton

Mary Welton

Geo. M. Wright

Noah Brunner



B. F. Briggs

Estella Barlow

Howser Co. Ditch

Res.
767, 3, 10 Co. Plat. No. 80

102, 10, 10 Co. Plat. No. 43
102, 10, 10 Co. Plat. No. 55

Res.

Surveyors Note Book 578

INDICATES R/W MONUMENTS

LOGAN COUNTY
SH 519
R/W PLANS

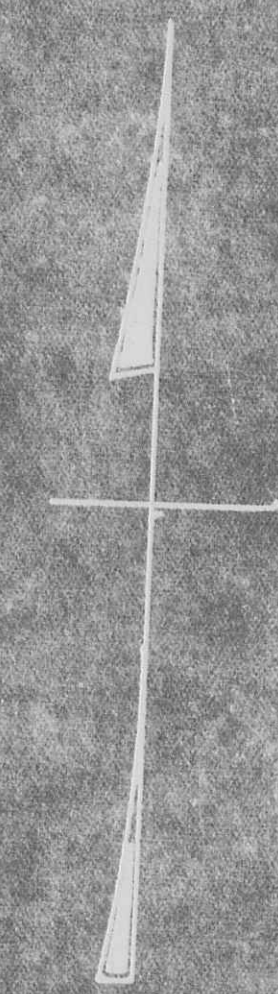

Noah Brunner

Noah Brunner

Wesley Pence

Estella Barlow

Noah Brunner

Mary C. Pence

Elnora J. Price

Wesley Pence

Wesley Pence

Theodore A. Wright

Theodore A. Wright

Elnora J. Price

Elnora J. Price

Surveyors Note Part 518



Covered Wood Bridge

Old Right Line

Co. Rd. # 21 18762

Co. Rd. # 54 17764

15+00

15+07

129+33.30

129+59.30

136+03

148+33

142+70.00

120+00

126

130

135

140

145

150

150+00

155

160

165

170

175

180

• INDICATES R/W MONUMENTS

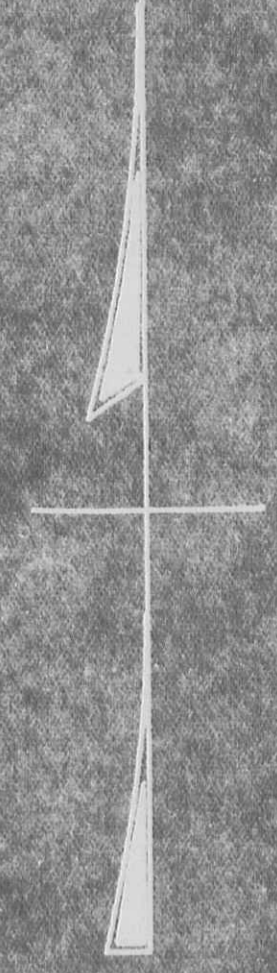

Theodore A. Wright

W^d. H. Lancaster

Northwestern Mutual Life Inc. Co.

E Inora J. Price

Homer W. LeSourd

Presley Wright

Chas. Mallow

Lee Idle

Presley Wright

Robert J. Wood

182+7920
182+7920

Stone 1/2" wood of present
fence line

195+99
195+99

Stake 195+99

209+92
209+92

215+92
215+92

235+920
235+920

222+95.00
222+95.00

4 222+62.90
A 0'-19' Right

235+920
A 0'-05' Left

Surveyors Note, Book 518

1000



• INDICATES R/W MONUMENTS

LOGAN COUNTY
SH. 579
R/W PLANS

5
5

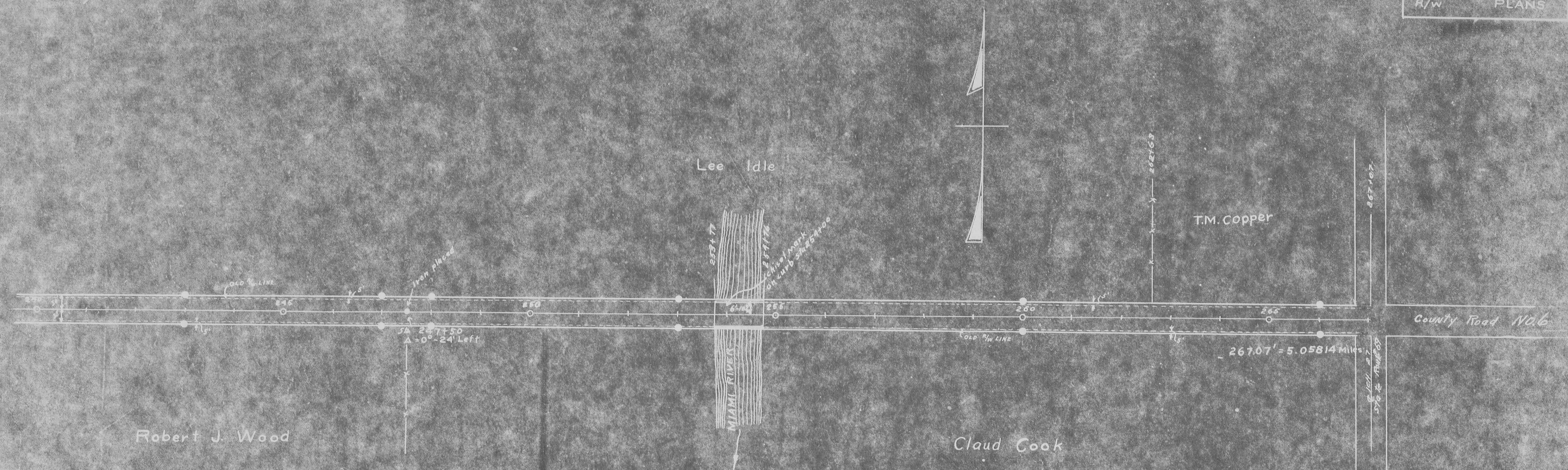

E D C O

2-15