

FED. RD. DIST. NO.	STATE	FED. AID PROJECT	FISCAL YEAR
10	OHIO		1932

1/5

LOGAN COUNTY  
S.H. 168 SEC. G.  
RIGHT OF WAY PLAN

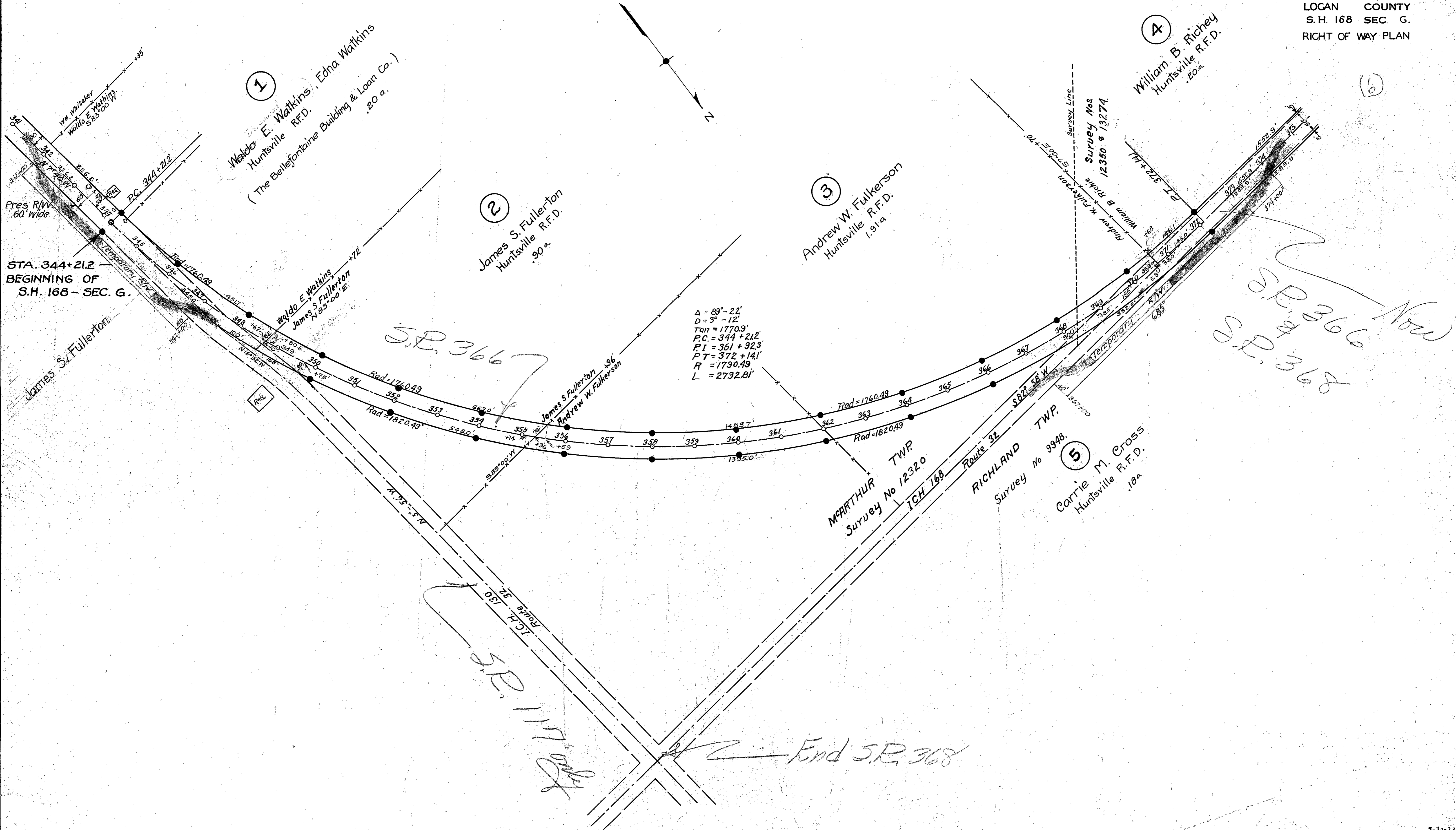

● INDICATES R/W MONUMENTS

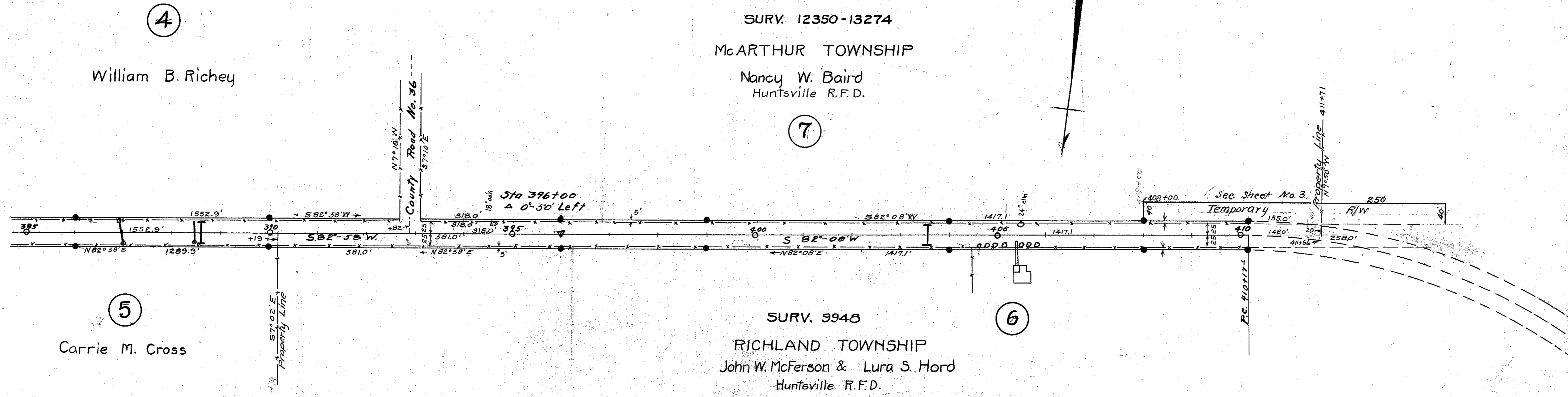
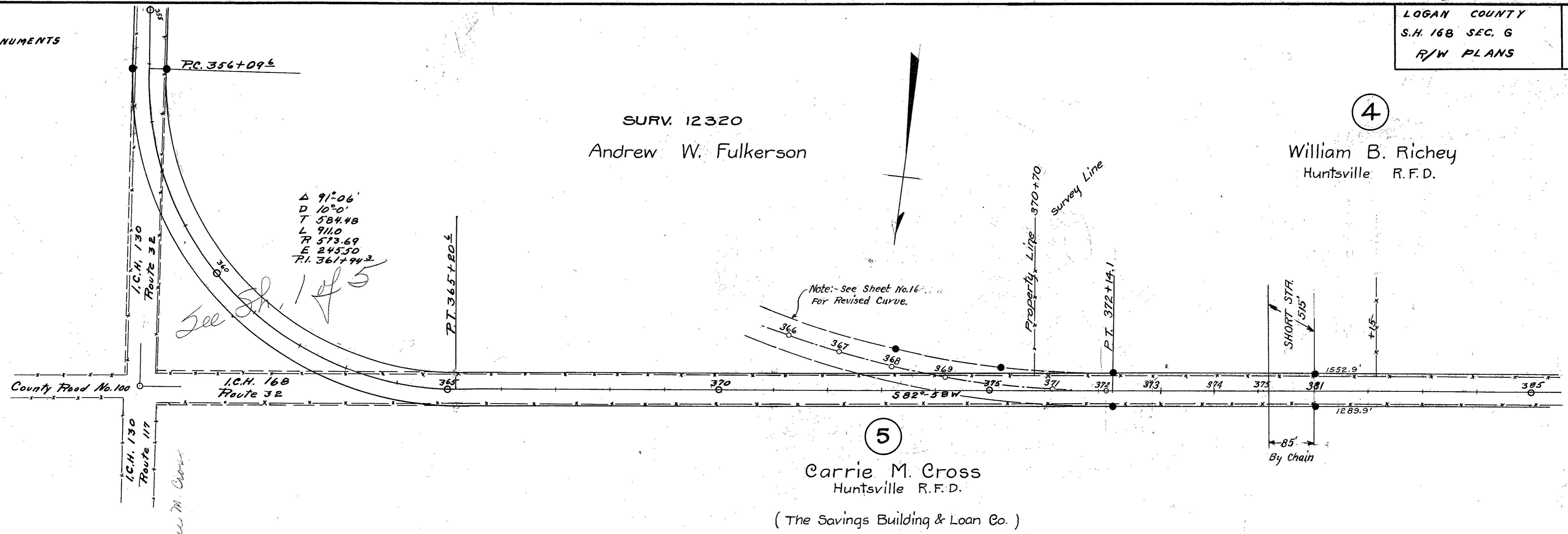



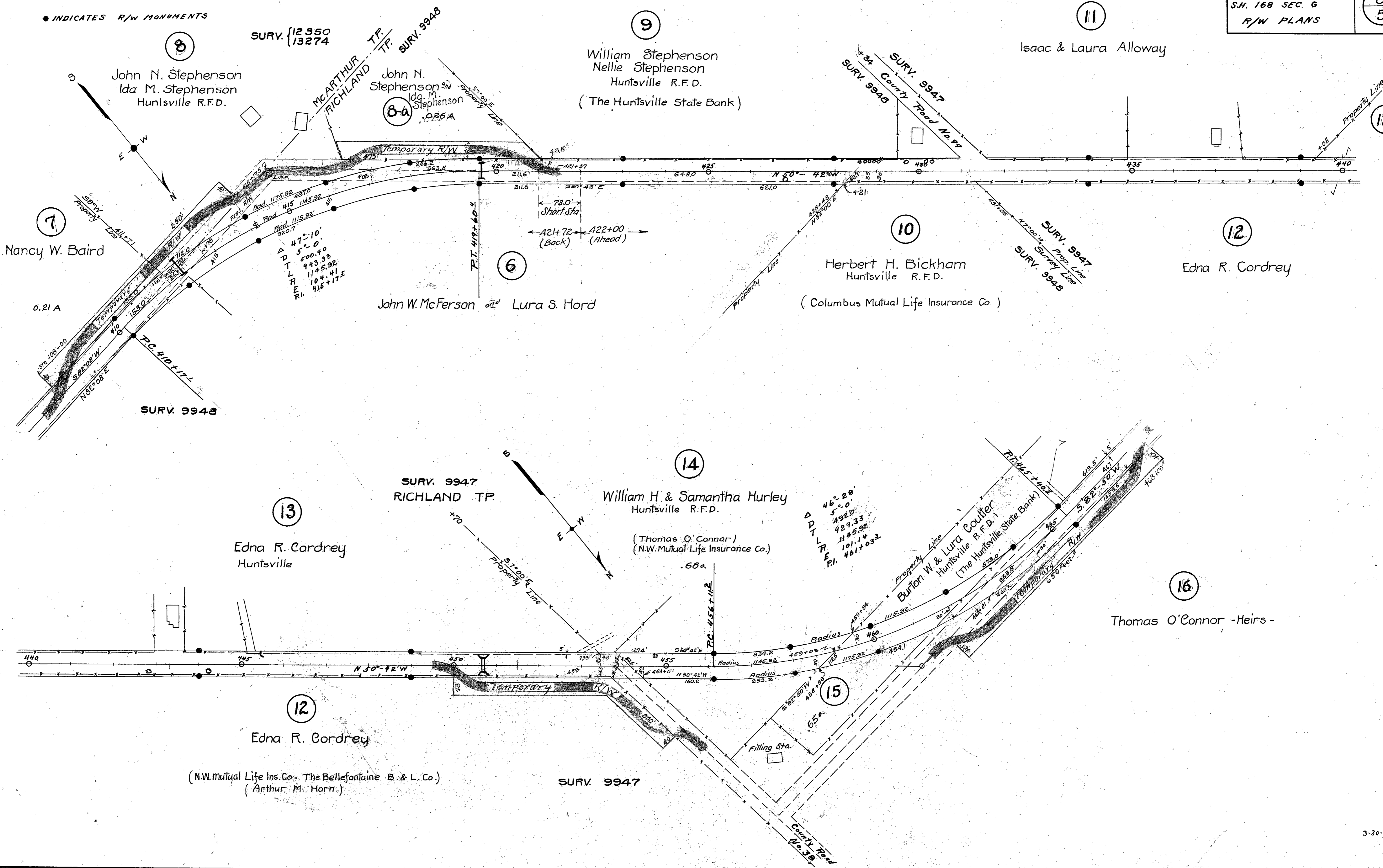

● INDICATES R/W MONUMENTS

SURV. 12350  
13274

John N. Stephenson  
Ida M. Stephenson  
Huntsville R.F.D.

William Stephenson  
Nellie Stephenson  
Huntsville R.F.D.  
(The Huntsville State Bank)

Isaac & Laura Alloway

Nancy W. Baird

Herbert H. Bickham  
Huntsville R.F.D.  
(Columbus Mutual Life Insurance Co.)

Edna R. Cordrey

John W. McFerson and Lura S. Hord

William H. & Samantha Hurley  
Huntsville R.F.D.  
(Thomas O'Connor)  
(N.W. Mutual Life Insurance Co.)

Edna R. Cordrey  
Huntsville

Burton W. & Lura Coulter  
Huntsville R.F.D.  
(The Huntsville State Bank)

Thomas O'Connor - Heirs -

(N.W. Mutual Life Ins. Co. - The Bellefontaine B. & L. Co.)  
(Arthur M. Horn)

SURV. 9947

U.S. 33

RICHLAND TOWNSHIP  
SURV. 9947

17

W.E. & Blanche Reid  
Jamesstown, Ohio  
(Union Central Life Insurance Co)

Joseph C. Briggs heirs

Wm. H. & Samantha Hurley

Burton W. & Lula Coulter

15

Thomas O'Connor - Heirs

16

19

Nancy Spencer  
Huntsville R.F.D.  
(Columbus Joint Stock Land Bank)

WASHINGTON TOWNSHIP  
SURV. 9946, 9925, 10121

22

Mollie S. Denmead  
Columbus, Ohio

24

Melvin A. Hull  
Emma O. Hull  
Huntsville R.F.D.  
(Murray Bowman)

27

Iva L. Mills  
Huntsville  
(The Bellefontaine Building & Loan Co.)

28

Linnie E. Sweeney  
Fairick Sweeney  
Russells Point

FIVE PARKS ALLOT

18

Joseph C. Briggs

23

Omar A. Alloway  
Huntsville R.F.D.  
(The Bellefontaine B. & L. Co.)

21

Katherine M. Tracey  
Huntsville

25

Raymond Tracey  
Huntsville

26

Guy Bailey  
Huntsville

29

Guy Bailey  
Public Street

31

Alva B. & Otilie Jones

20

Nancy Spencer

Sta 506+00  
Δ 0°35' Left

DUNS POND ALLOT.

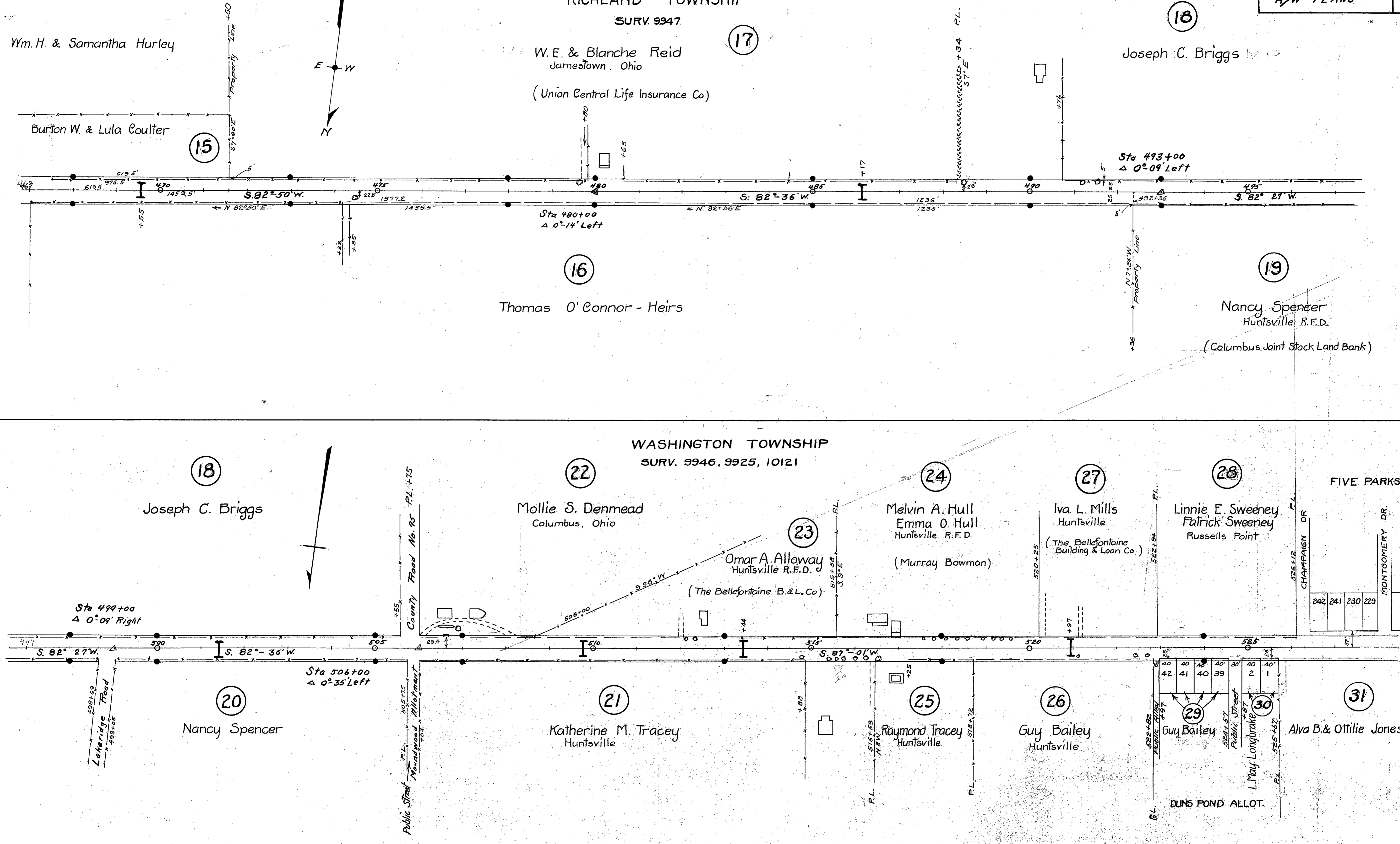
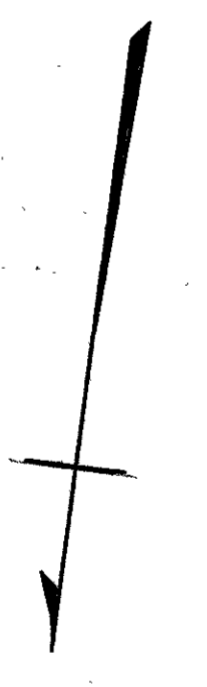
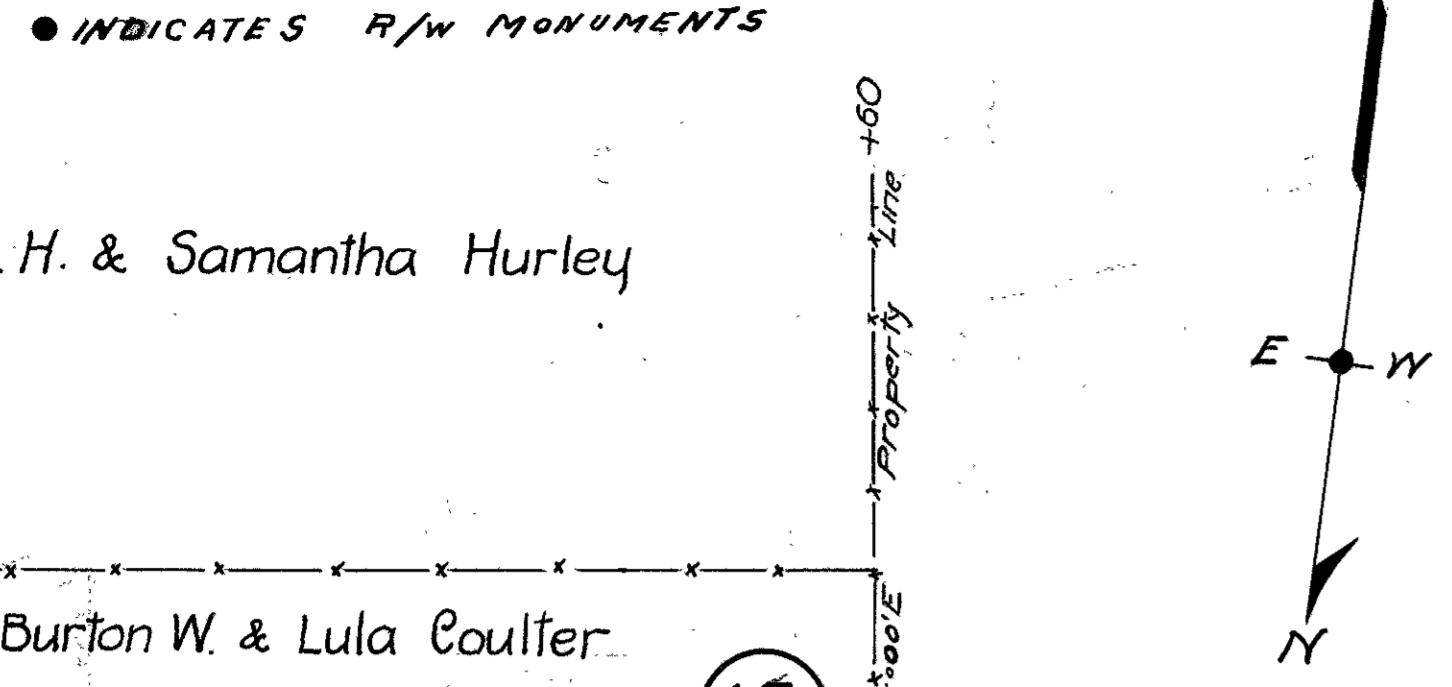



WASHINGTON TOWNSHIP  
SURV. 9946, 9925, 10121

LOGAN COUNTY  
S.H. 168 SEC. 6  
R/W PLANS

5  
5

● INDICATES R/W MONUMENTS

FIVE PARKS ALLOTMENT

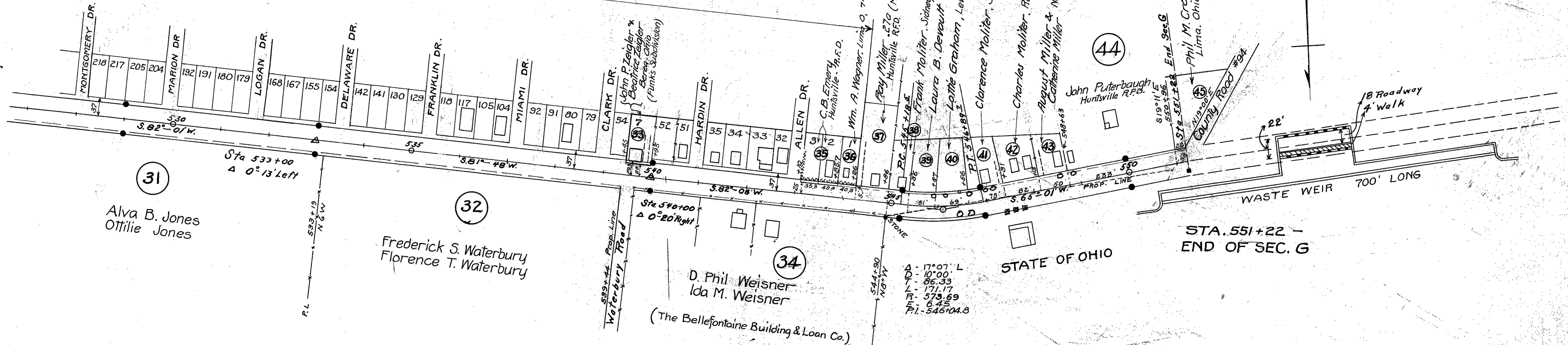

545  
75  
470