

L-2

I.C.H. 130  
Sec. C  
Logan Co.

1  
8

L-2

FED. ROAD DIST. NO.	STATE	FED. AID PROJ. NO.	FISCAL YEAR
10	OHIO	67	1

STATE HIGHWAY DEPARTMENT OF OHIO  
BUREAU OF CONSTRUCTION  
**SEC. C. BELLEFONTAINE - LIMA ROAD**  
I. C. H. 130 M. M. XI PET. 3325  
**LOGAN COUNTY**  
McARTHUR TOWNSHIP - JAN. 1919

— Scales —  
Plan 1" = 100'  
Profile (Vertical) 1" = 10'  
Profile (Horizontal) 1" = 100'  
Cross Sections 1" = 5'

County Line -----  
Township Line -----  
Section Line -----  
Center Line -----  
Village Line -----  
Fence Line -----  
Telephone Line T T T T T T T  
Steam or Electric Lines -----



Location Plan

Ohio State Standard Specifications to Control.

— Federal Project  
Scale: one inch = one mile  
--- Detour Roads  
⊕ Detour Signs

Sec. C. From Sta. 295+00 to 362+11.

Federal Project No. 67 Includes —  
Main Market XI, I.C.H. No. 130, Section C  
Main Market XI, I.C.H. No. 168, Section E  
Main Market XI, I.C.H. No. 168, Section F  
Main Market XI, I.C.H. No. 168, Section G

We, the Commissioners of Logan County hereby approve these plans and certify that the Right-of-way of Fifty Feet width is available for the construction, maintenance and repair of the above highway.

Signed: J. W. March  
A. M. Benich  
Chas. A. Bell

Dated: Feb. 23, 1919 County Commissioners

Index of Sheets

Sheet No.	Title	Page
1	Plan & Profile	Sta 295 to Sta. 320
2	"	" 320 .. 345
3	"	" 345 .. 362+11
4	Cross Sections	295 .. 352
5	"	352 .. 362
6	Cross Section Detail in "Cuts" and "Fills"	
7	Section of Concrete Paving	
8	Reinforcing Plans	
9	Plat of Assessment - District	
10	Summary of Bridges & Culverts	

I hereby approve these plans and declare that the making of the improvement will require the closing of the highway to traffic and that the detours will be indicated by signs as shown on the plans and estimates.

Date Feb. 24, 1919 Walter U. Scott Resident Engineer

Date June 9, 1919 Eugene W. Davis Division Engineer

Date June 15, 1919 H. D. Branning Chief Highway Engineer

Date 6/21/19 Charles C. Carson State Highway Commissioner

Approved \_\_\_\_\_  
Date \_\_\_\_\_

Approved \_\_\_\_\_  
Date \_\_\_\_\_

Approved \_\_\_\_\_  
Date \_\_\_\_\_

L-2

L-2



FED. ROAD DIST. NO.	STATE	FED. AID PROJ. NO.	FISCAL YEAR
10	OHIO	67	

HUNTSVILLE

I.C.H. 130-H

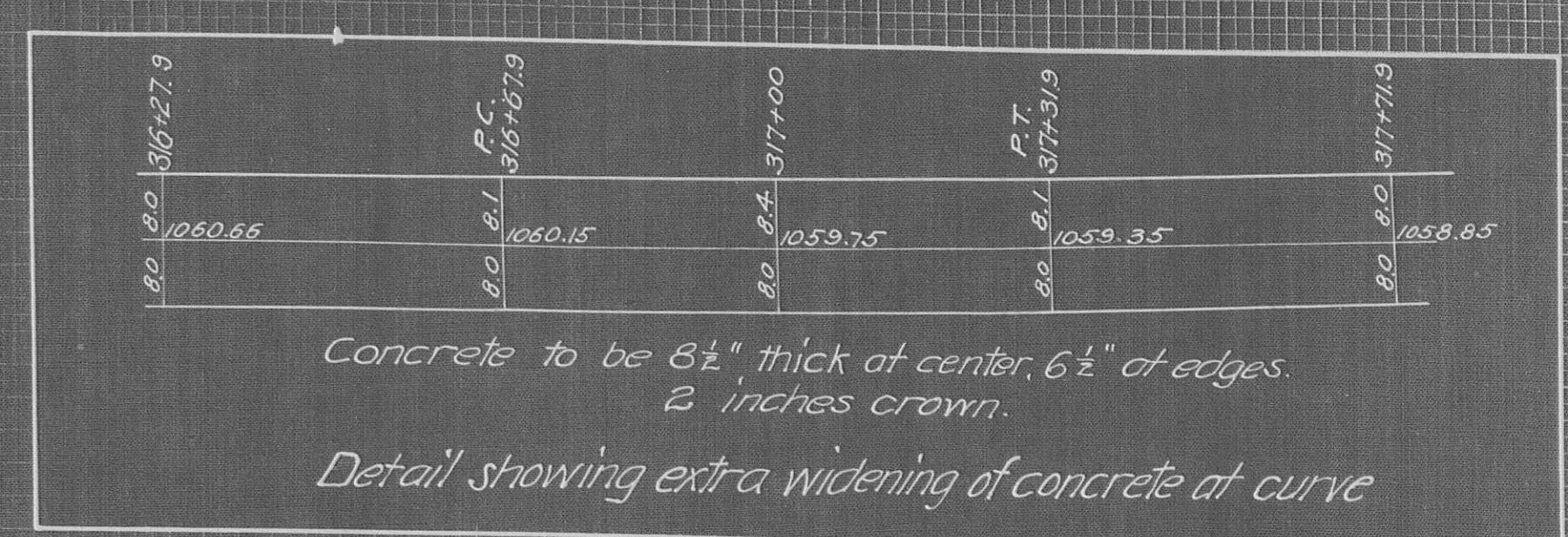
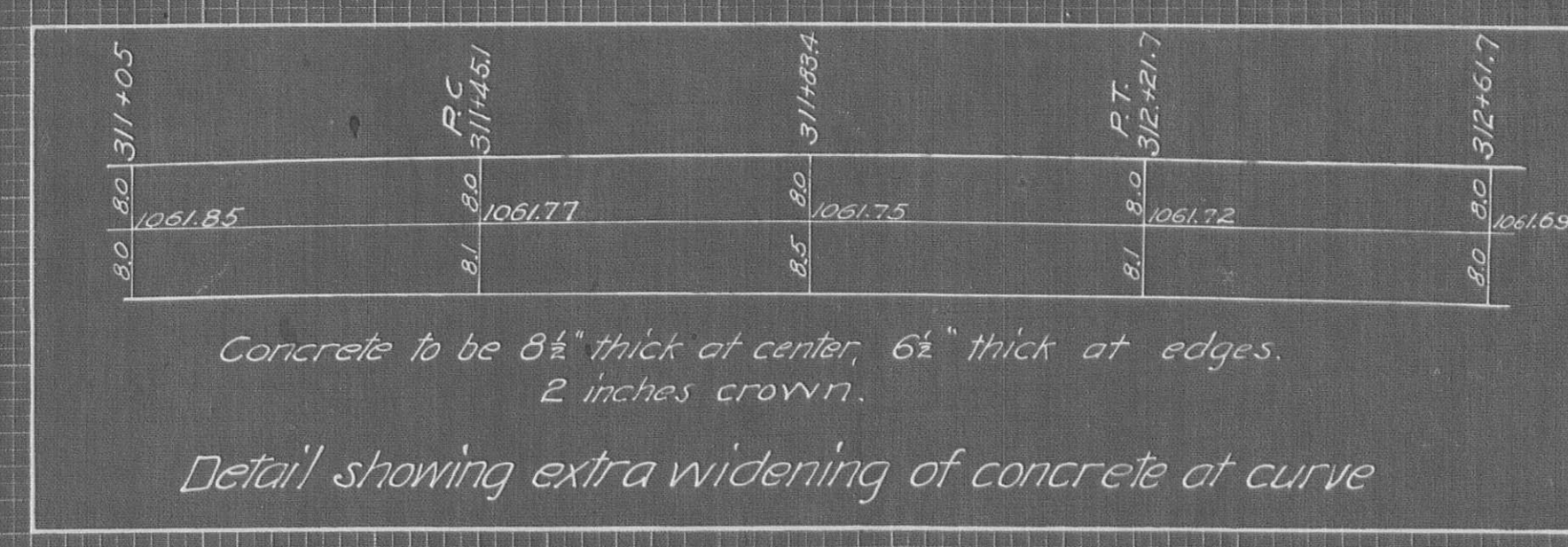
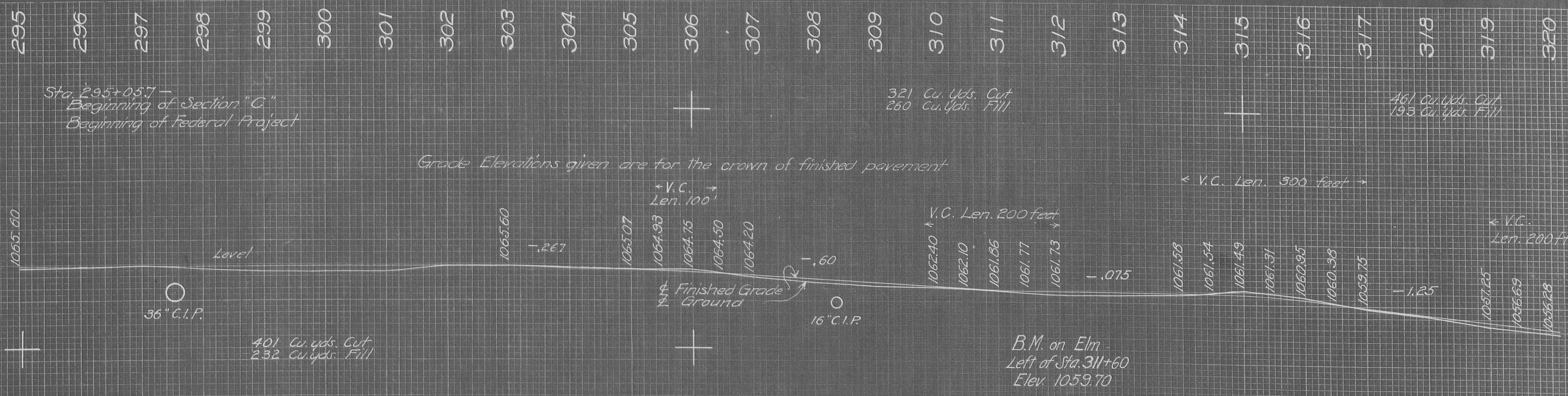
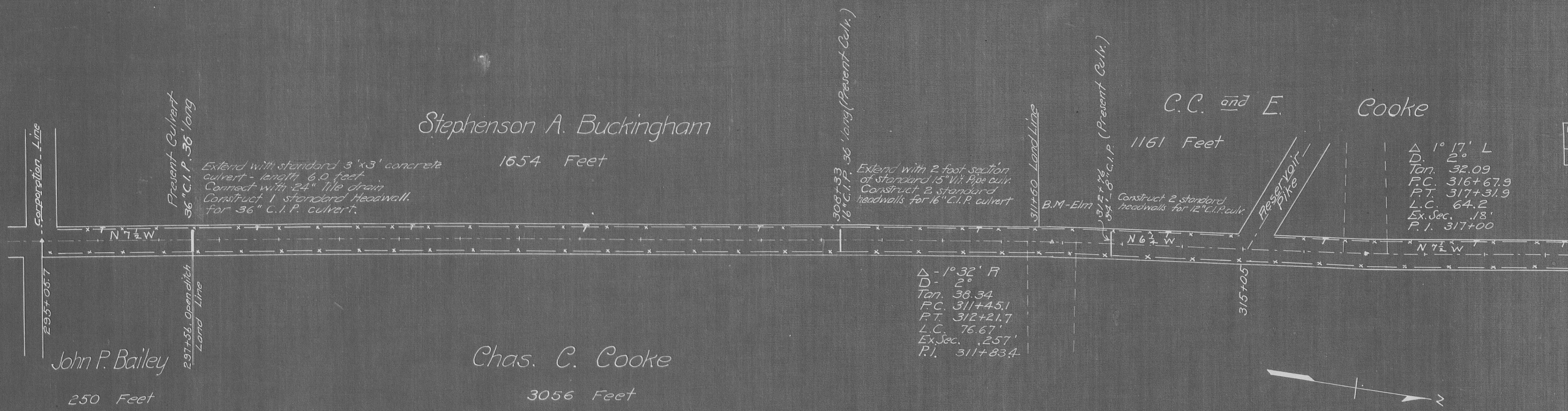

ORIGINAL SURVEY	DATE
BY	
NOTE BOOK	
AREAS CHECKED	
NO.	



FED. ROAD DIST. NO.	STATE	FED. AID PROJ. NO.	FISCAL YEAR
10	OHIO	67	

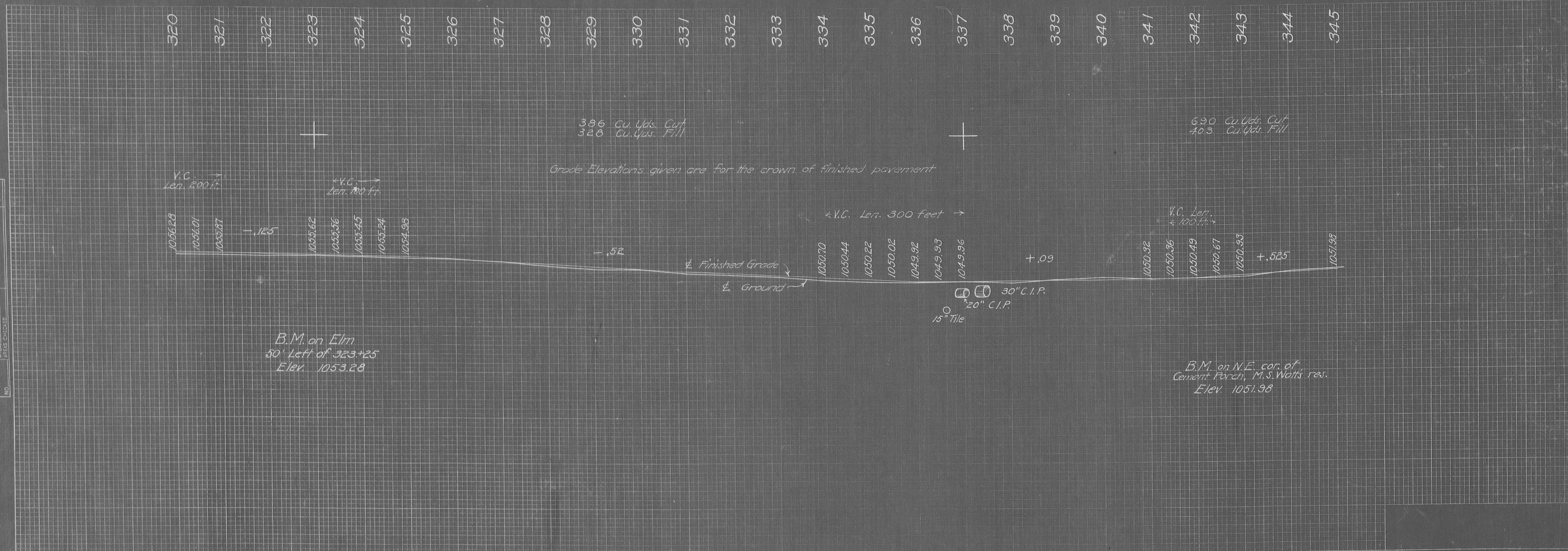
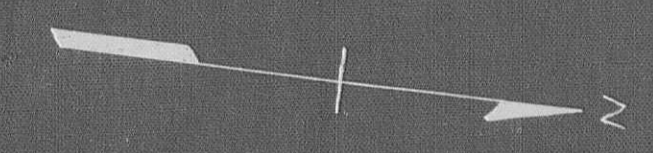
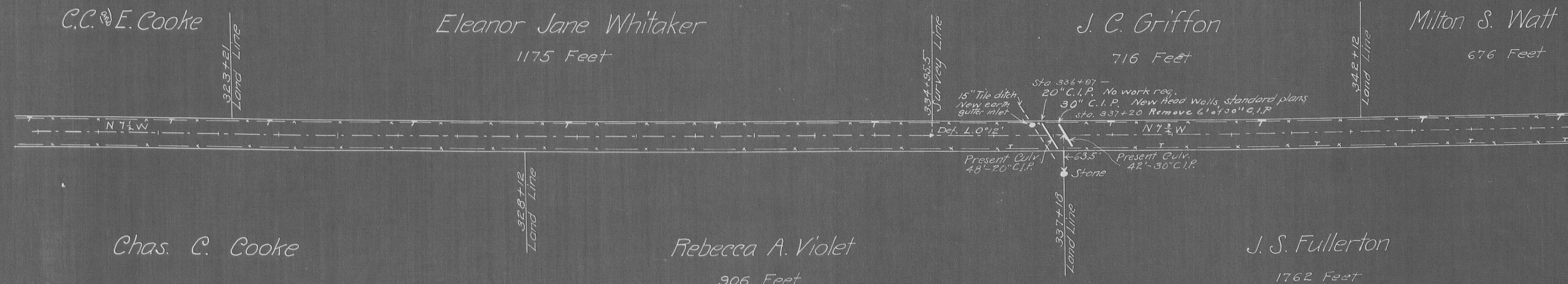

DATE	BY

ORIGINAL SURVEY	DATE







FINAL SURVEY SURVEYED, PLOTTED, NOTE BOOK, REVISIONS, AREAS CHECKED.

ORIGINAL SURVEY SURVEYED, PLOTTED, NOTE BOOK, REVISIONS, AREAS CHECKED.

FED. ROAD DIST. NO.	STATE	FED. AID PROJ. NO.	FISCAL YEAR	I.C.H. 130 Sec. - C Logan Co.	5 8
10	OHIO	67			

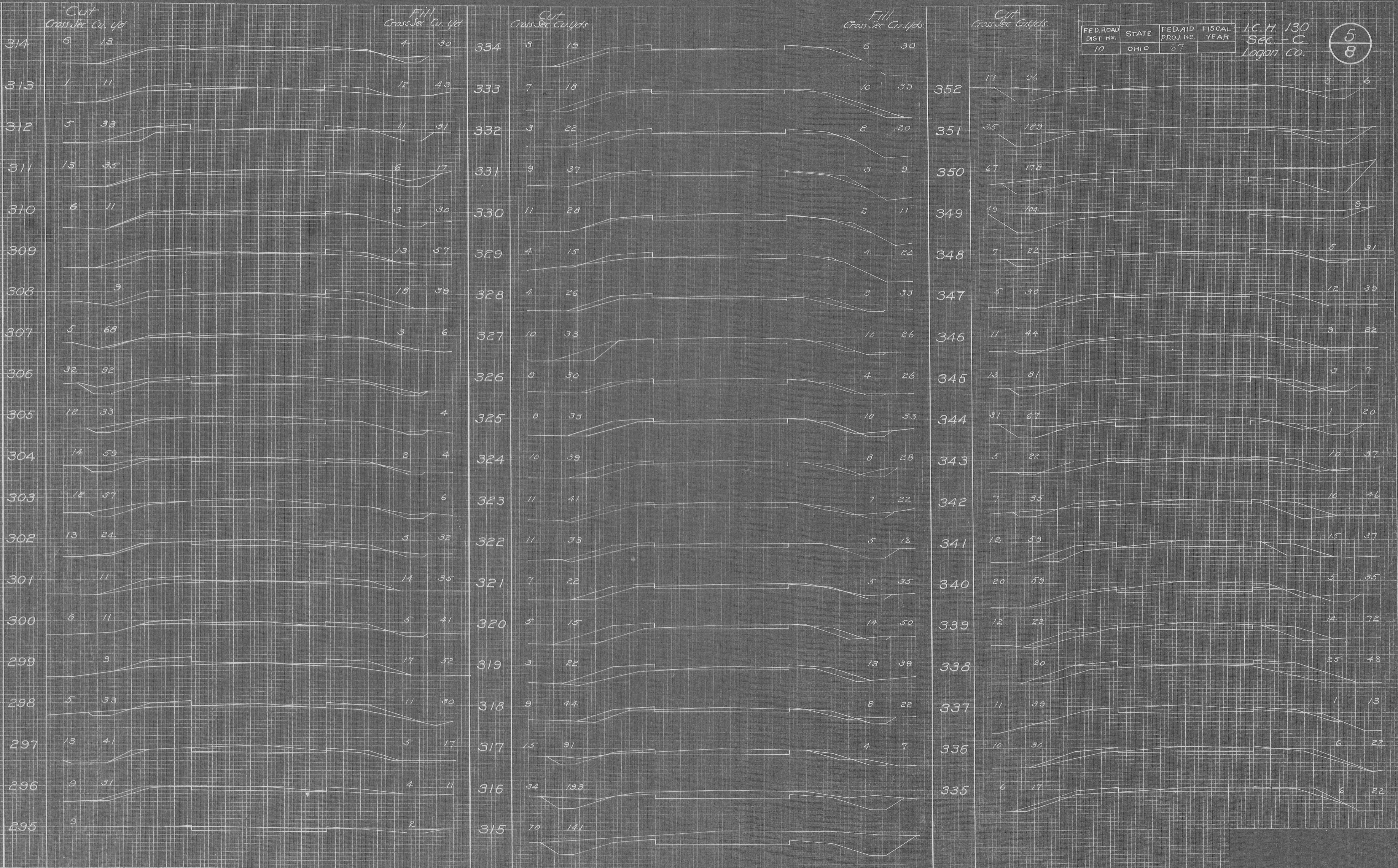



DATE \_\_\_\_\_ BY \_\_\_\_\_  
 ORIGINAL SURVEY PLOTTED \_\_\_\_\_  
 SURVEY PLATE \_\_\_\_\_  
 NOTE BOOK \_\_\_\_\_  
 REVISIONS CHECKED \_\_\_\_\_  
 NO. \_\_\_\_\_

DATE \_\_\_\_\_ BY \_\_\_\_\_  
 ORIGINAL SURVEY PLOTTED \_\_\_\_\_  
 SURVEY PLATE \_\_\_\_\_  
 NOTE BOOK \_\_\_\_\_  
 REVISIONS CHECKED \_\_\_\_\_  
 NO. \_\_\_\_\_

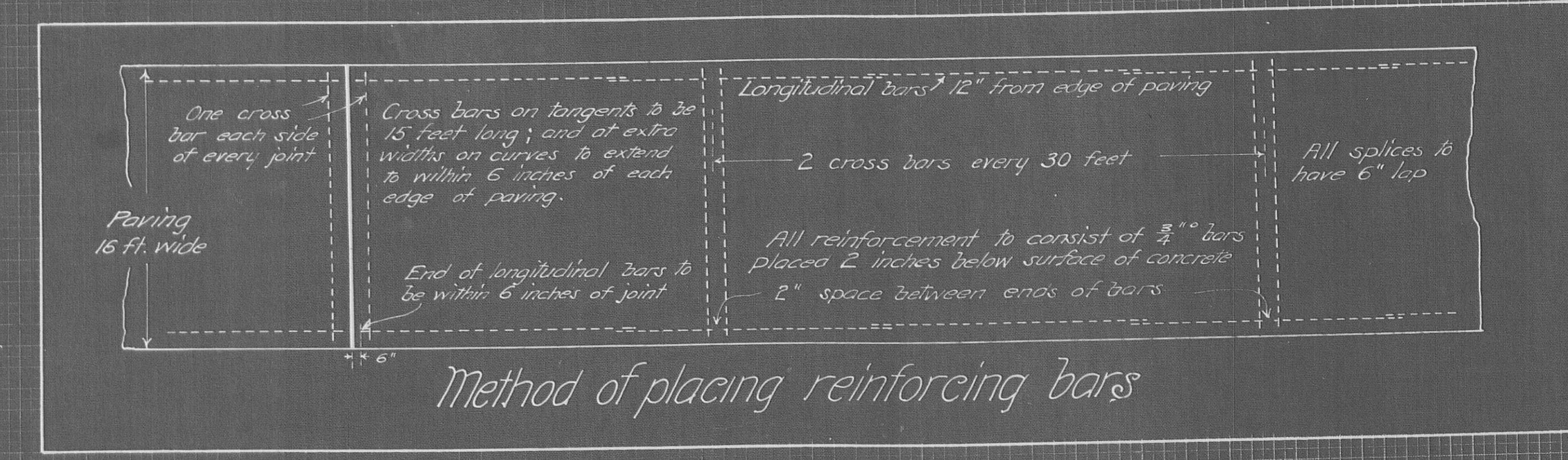
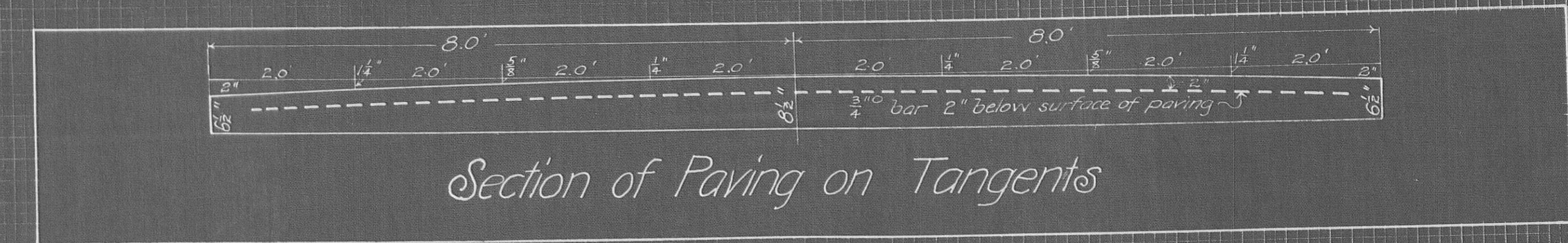
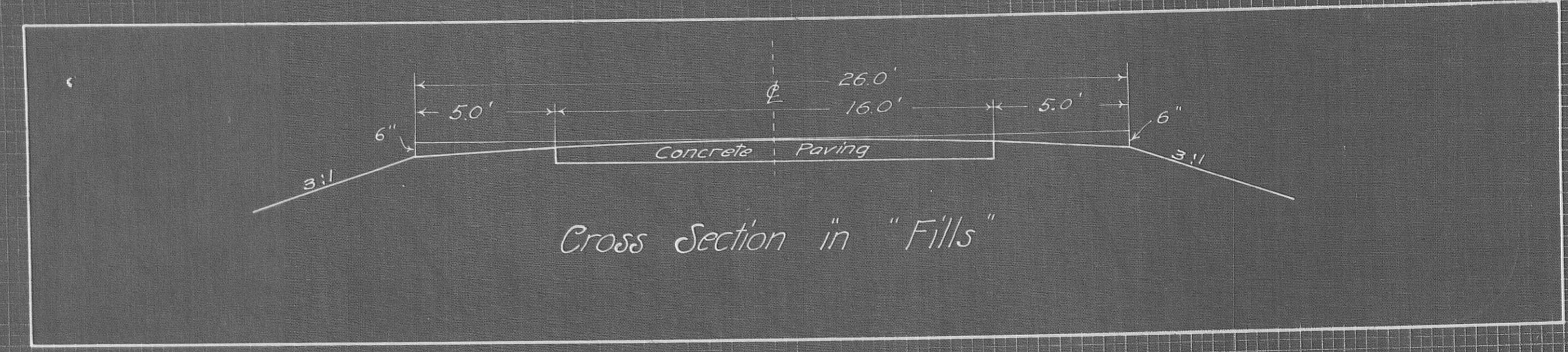
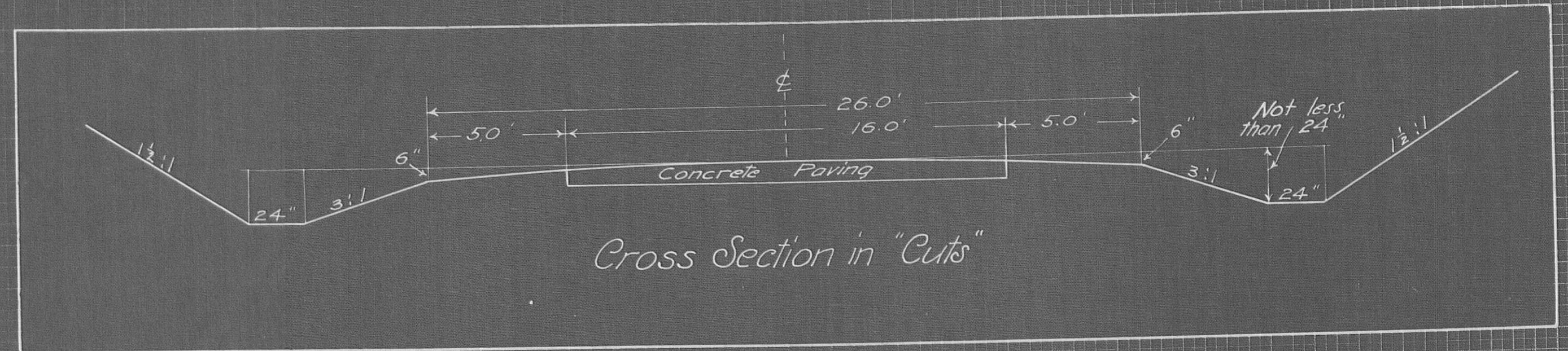
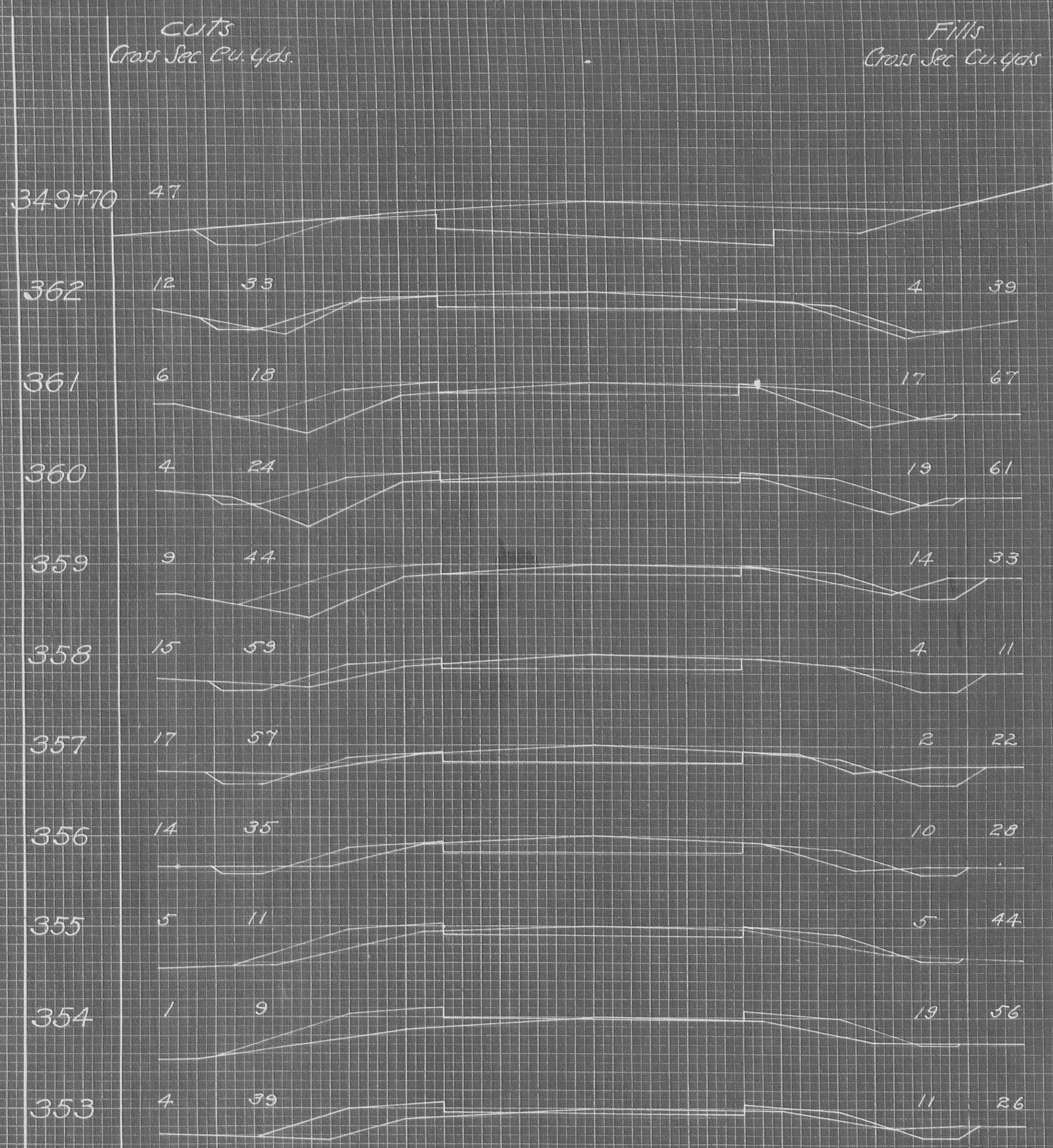



I.C.H. 130  
 Sec. C.  
 Logan Co.

7  
 8

FED. ROAD DIST. NO.	STATE	FED. AID PROJ. NO.	FISCAL YEAR
10	OHIO	67	

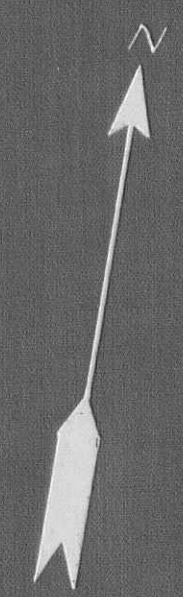
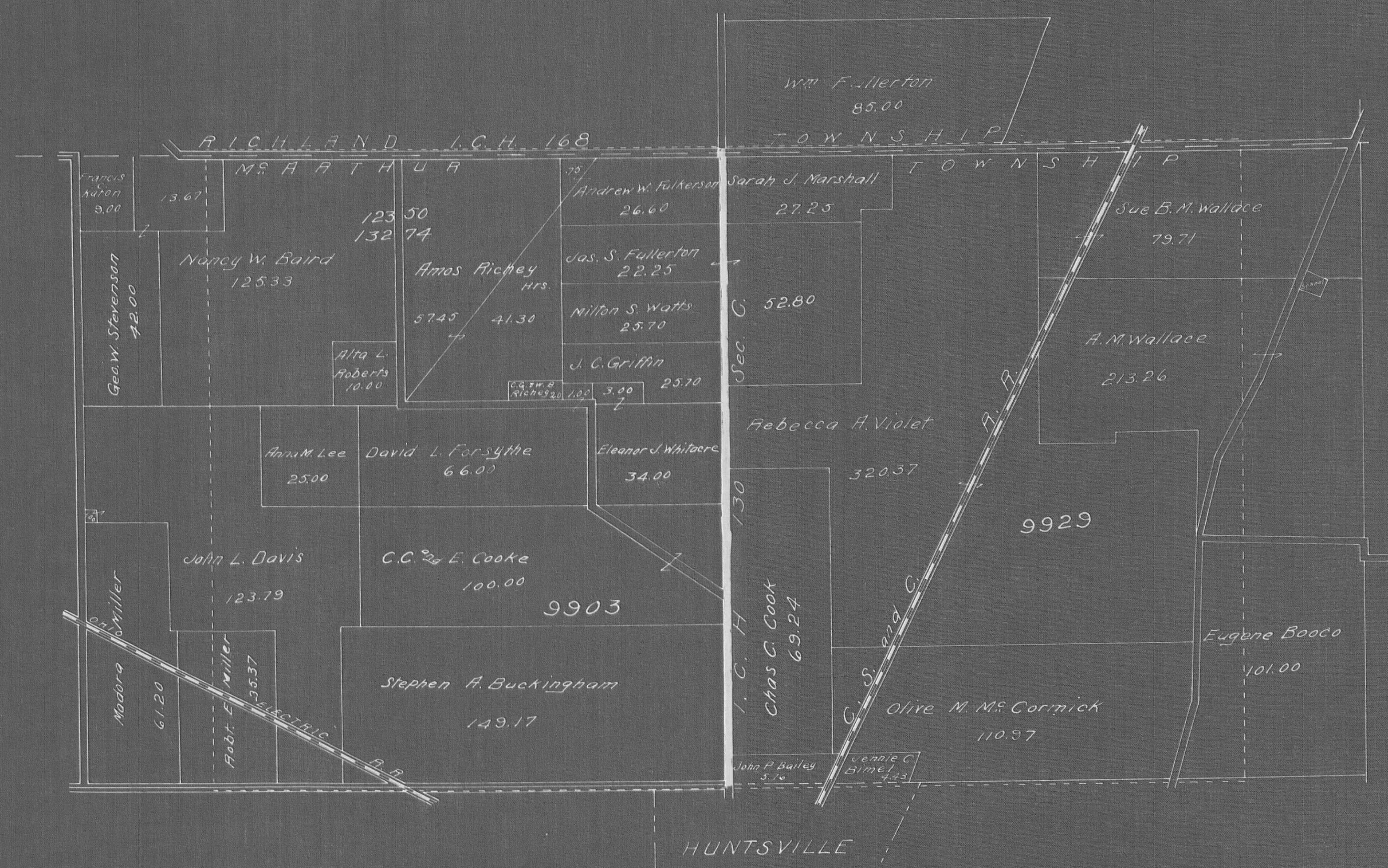

PLAT OF ASSESSMENT DISTRICT  
 scale: 6 inches = 1 mile



I.C.H. 130  
 Sec. C.  
 Logan Co.

8  
 8

FED. ROAD DIST. NO.	STATE	FED. AID PROJ. NO.	FISCAL YEAR
10	OHIO	67	8

SUMMARY OF QUANTITIES  
 STRUCTURES UNDER TWENTY FEET

STA.	TYPE	SIZE	EXCAVATION Cu. Yd.	CONCRETE Cu. Yd.		STEEL Lbs.	C.I.P. Ltn. Ft. Relaid	C.I.P. Ltn. Ft. Removed	VITRIFIED PIPE Lin. Feet				VIT. T 15 x 18	VIT. Y 20 x 18	CAST IRON INLET COVERS			Remarks	
				1-2-4	1-3-6				12"	15"	18"	20"			12"	15"	24"		
297+56	Concrete Box Standard	3'x3'x6'	10	2.0		140												1	New 3'x3' Standard Concrete Box Extension 6 ft. long to 36" C.I.P. Our new Std. head wall for 36" C.I.P.
308+33	With Extension Standard	16" x 38'	2	1.2	0.3	35				2									Extend present 16" C.I.P. 2 ft. on right and with V.P. Encased. 2 New Std. head walls for 16" C.I.P.
312+76	C.I.P. Standard	8" x 34'	2	1.3		30													2 New Std. head walls for 12" C.I.P.
336+70	With Extension Standard	12"	2	0.2						2									1 New Std. Earth Gutter Inlet
336+97	Standard C.I.P.	20" x 48'					NO	WORK	REQUIRED										NO work required. Present culvert 20" C.I.P. x 48'
337+20	Standard C.I.P.	30" x 42'	7	3.6		65		6											2 New Std. head walls for 30" C.I.P. Removed 6 ft. of C.I.P.
345+32	Standard C.I.P.	10" x 34'	20	2.0	0.2	45	28		6										Relay 28 ft. of 10" C.I.P. Extend 6 ft. with V.P. Encased. 2 New head walls for 12" V.P. Encased
361+96	With Extension Standard	18" x 20"	36	5.0	5.2	85				62	18	14	1	1					See plan on sheet No. 4.
TOTAL OF QUANTITIES			79	15.8	6.2	400	28	6	6	66	18	14	1	1	1	1	1		