

# LOCATION PLAN

FED. RD. DIVISION	STATE	PROJECT
2	OHIO	1960

LOGAN COUNTY  
LOG-708-(2.10-2.19)  
ORCHARD ISLAND ROAD

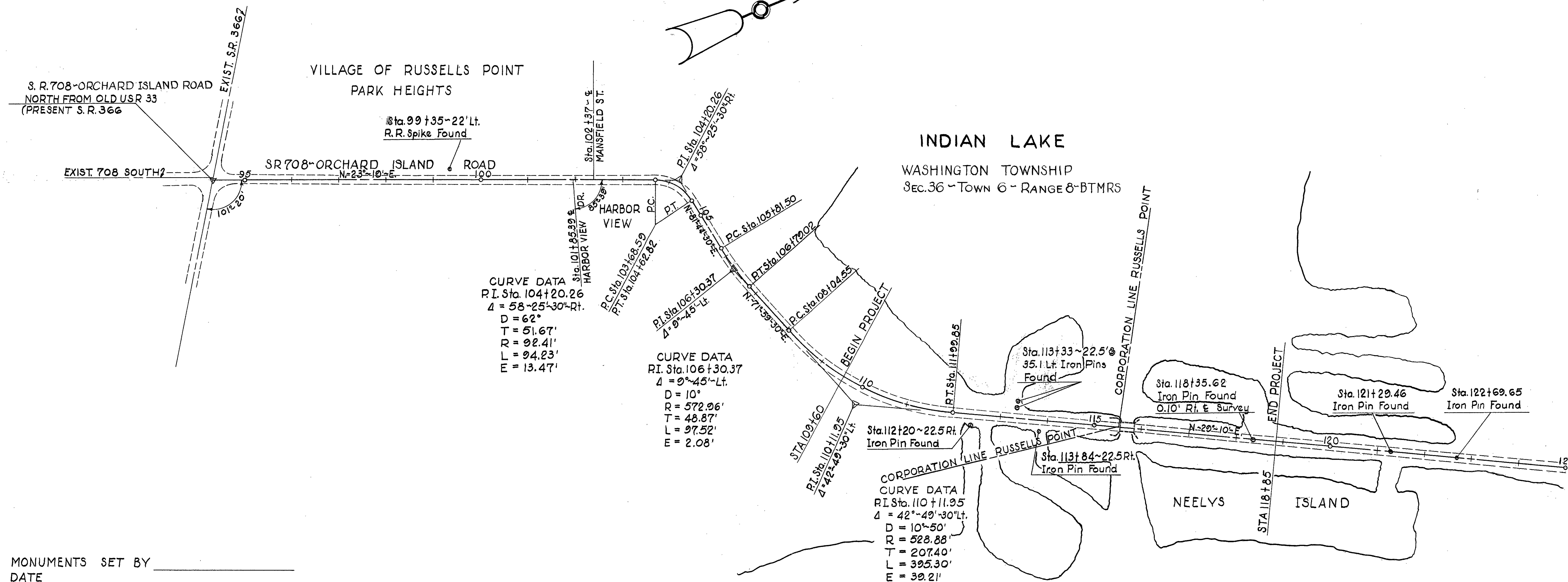
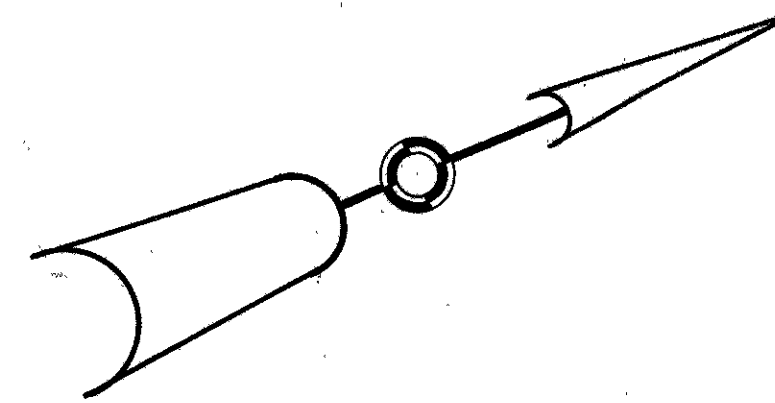
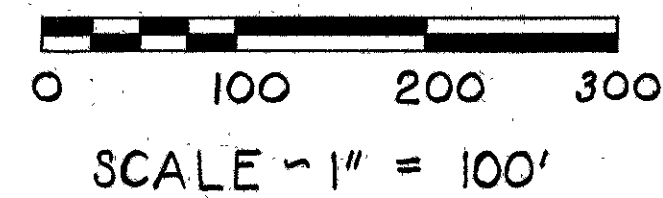

MONUMENTS SET BY \_\_\_\_\_  
DATE \_\_\_\_\_

☉ REFERENCE POINT MONUMENTS TO BE SET AFTER CONSTRUCTION

STATION	DISTANCE FROM		TYPICAL DETAIL FOR LOCATION OF ☉ MONUMENTS	DETAIL "A"
	LT.	RT.		
100+00	13	13	☉ REFERENCE POINTS TO BE SET AFTER CONSTRUCTION FOR STA. & DISTANCE Lts RT. SEE TABLE LT.  ☉ SURVEY STATION DISTANCE FROM LT. RT.  ☉ SURVEY RI. STA. 106+30.37	
104+20.26	ON RI.			
106+30.37 PI	SEE DETAIL "A"			
108+04.55 PC	22.5	22.5		
110+02.20 MP		22.5		
111+09.85 PT	40	30		
115+00	15	15		
117+00	15	15		
120+50	10	22.5		

WASHINGTON TOWNSHIP  
SEC. 36 - TOWN 6 - RANGE 8 - BTMRS

RECORDED	APPROVED
LOGAN COUNTY	<i>J. M. Bowen</i>
DATE 9-21-60	DATE 8-23-60
VOL. 1	RIGHT-OF-WAY ENGINEER - DIVISION No 7
PAGE 21	REGISTERED SURVEYOR No 3128





FED. RD. DIVISION	STATE	PROJECT	31 32
2	OHIO	1960	

LOGAN COUNTY  
LOG - 708 - (2.10-2.19)

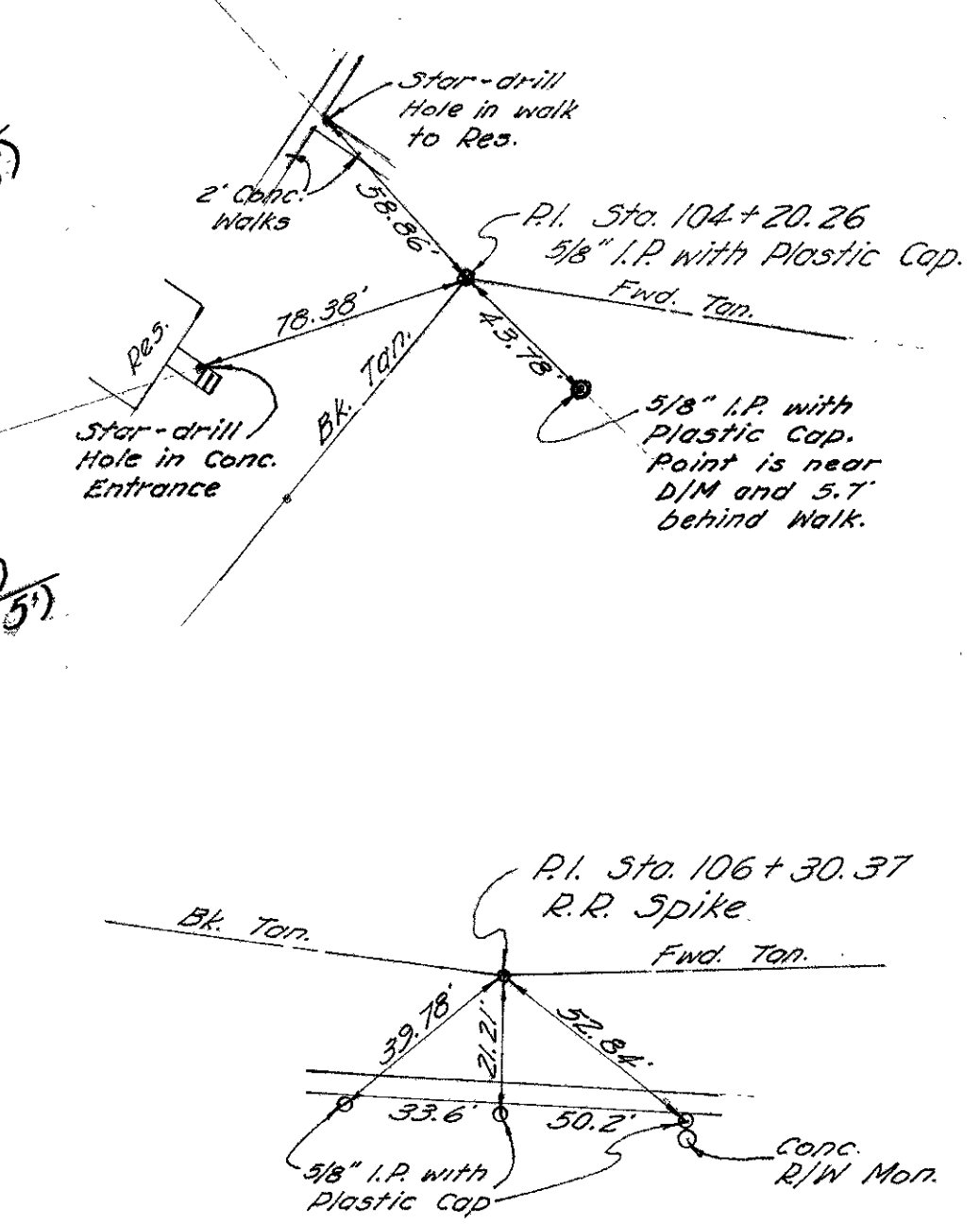
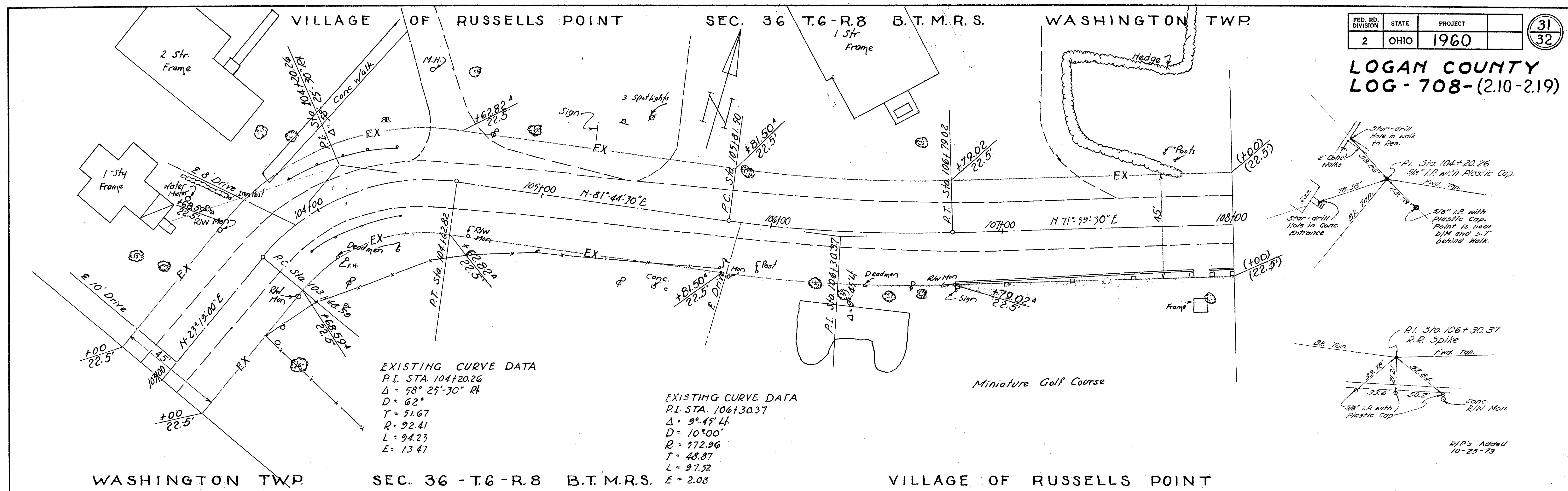

RIP's Added  
10-25-79

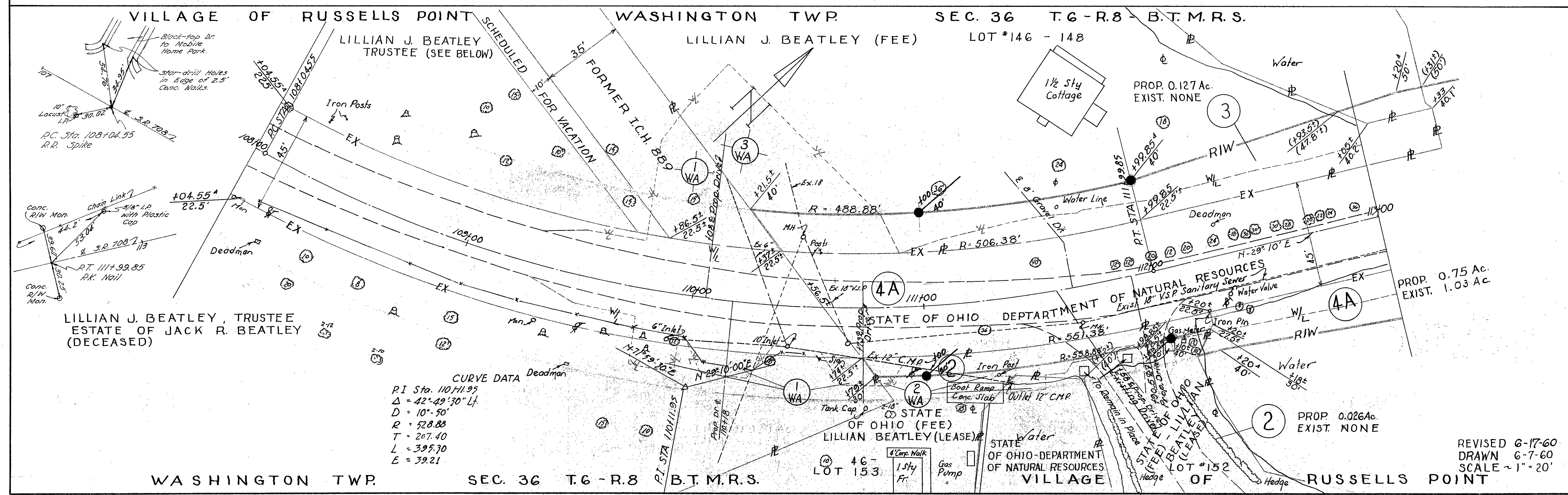

REVISED 6-17-60  
DRAWN 6-7-60  
SCALE ~ 1" = 20'



WASHINGTON TWP. SEC. 36 T.6-R.8 VILLAGE OF RUSSELLS POINT

WASHINGTON TWP. SEC. 36 T.6-R.8 B.T.M.R.S.

FED. RD. DIVISION	STATE	PROJECT	32 32
2	OHIO	1960	

LOGAN COUNTY  
LOG-708-(2.10-2.19)  
Conc. Block Blgh

STATE OF OHIO  
DEPARTMENT OF NATURAL RESOURCES  
PROP. 0.007 Ac.  
EXIST. NONE

LOT \*46-150

PROP. 0.015 Ac.  
EXIST. NONE

STATE OF OHIO (FEE) - RUSSELL L. SCHULER (LEASE)  
LOT \*154

PROP. 0.023 Ac.  
EXIST. NONE

LILLIAN BEATLEY

STATE OF OHIO DEPARTMENT OF NATURAL RESOURCES

STATE OF OHIO - DEPARTMENT OF NATURAL RESOURCES

PROP. 0.017 Ac.  
EXIST. NONE

JAMES B. DYGERT JR. &  
ANN SUE DYGERT  
LOT 46-151

LOT \*163

WASHINGTON TWP. SEC. 36 T.6-R.8 B.T.M.R.S.

WASHINGTON TWP. SEC. 36 T.6-R.8 B.T.M.R.S.

LOT \*154  
STATE OF OHIO (FEE) - RUSSELL L. SCHULER (LEASE)

STATE OF OHIO (FEE)  
RUSSELL L. SCHULER (LEASE)  
LOT \*155

1/2 Str. Fr.  
Int. Brick Siding  
R. Schuler

20 Boat Wells  
R. Schuler

Gas Meter

119+00

120+00

121+00

122+00

123+00 N-29°-10'E

124+00

STATE OF OHIO DEPARTMENT OF NATURAL RESOURCES

WASHINGTON TWP. SEC. 36 T.6-R.8 B.T.M.R.S.

LOT \*163

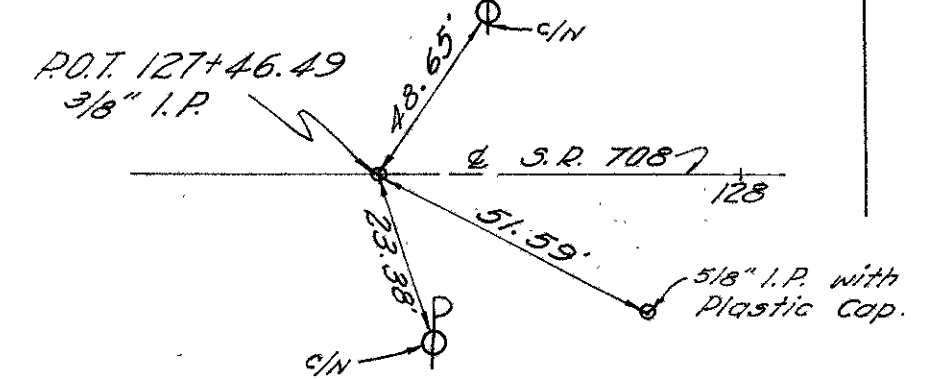
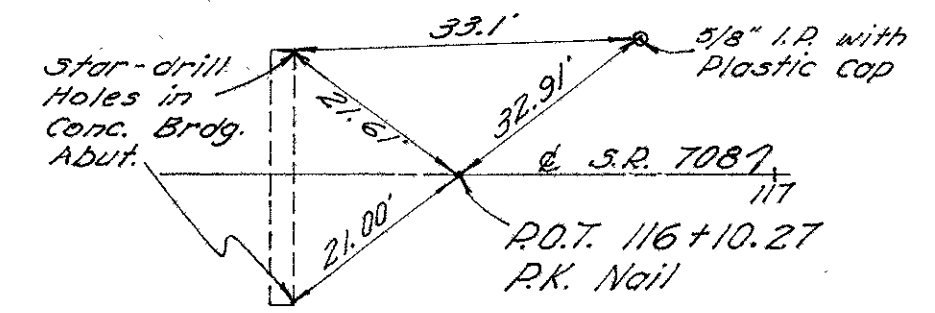

REVISED 8-10-60  
DRAWN 6-7-60  
SCALE ~ 1" = 20'