

STATE JOB NO. 07741 (0)	F.H.W.A. REGION	STATE	PROJECT
PID. NO. 4629	5	OHIO	



LOGAN COUNTY
LOG-68-(12.30)(12.60)
RIGHT-OF-WAY ONLY

STATE OF OHIO DEPARTMENT OF TRANSPORTATION LOG-68-(12.30)(12.60)

McARTHUR TOWNSHIP LOGAN COUNTY

CONVENTIONAL SIGNS

- Center Line
- Corporation Line
- Existing R/W
- Proposed R/W
- Temporary Easement
- Property Line
- Fence Line
- Water Line
- Gas Line
- Trees & Stumps
- Trees & Stumps (to be removed)
- Power Pole
- Telephone Pole
- Existing Guard Rail
- Proposed Guard Rail
- Existing Buried Telephone Cable

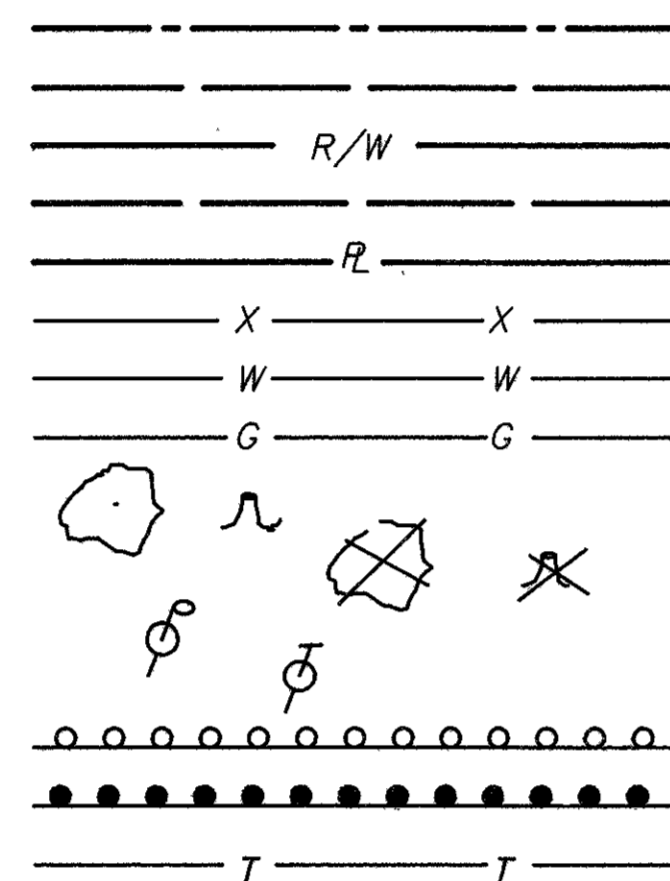

INDEX OF SHEETS

- Centerline Survey Plat 1
- Property Map, Summary of Additional
Right of Way & Utilities 2
- Right of Way Details 3,4

UNDERGROUND UTILITIES
Two Working Days
BEFORE YOU DIG
Call 800-362-2764 (Toll free)
OHIO UTILITIES PROTECTION SERVICE

NON-MEMBERS
MUST BE CALLED DIRECTLY

END PROJECT
STA. 665+55.00

RESUME PROJECT
STA. 664+55.00

SUSPEND PROJECT
STA. 649+75.00

BEGIN PROJECT
STA. 649+25.00

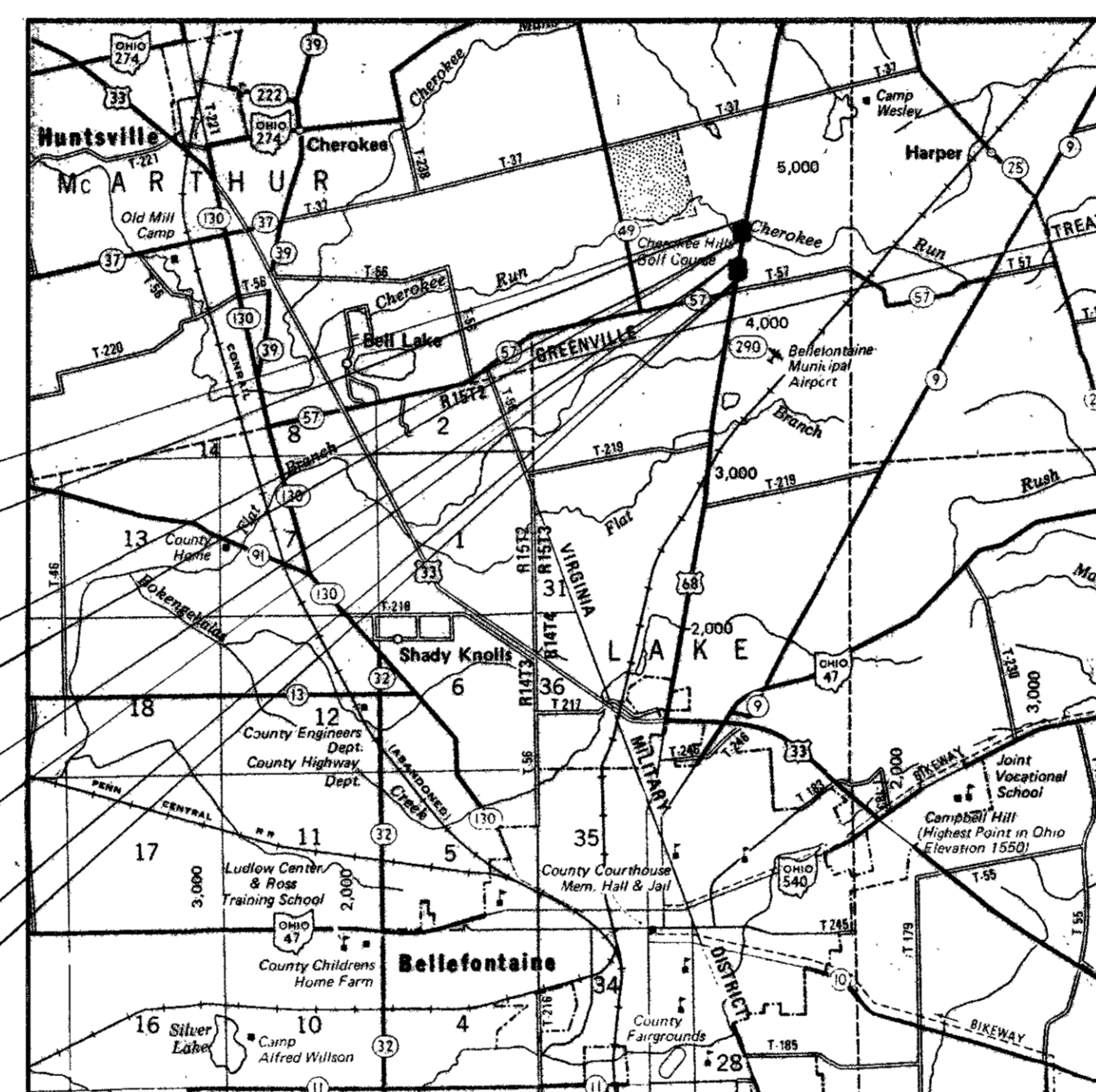

LOCATION MAP



SCALE IN MILES
PORTION TO BE IMPROVED
STATE HIGHWAYS
COUNTY HIGHWAYS
U.S. HIGHWAYS

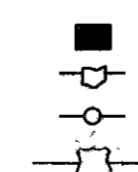

Acquiring Agency: State of Ohio

Approved _____
Date _____ Assistant Deputy Director, Real Estate Administration

Approved _____
Date _____ Director, Department of Transportation

FILE NUMBER	LOGAN COUNTY LOG-68-(12.30)(12.60)
DATE OF LETTING	_____
CONTRACT NUMBER	_____

PLANS PREPARED BY
KORDA/NEMETH ENGINEERING, INC.
CONSULTING ENGINEERS
1650 WATERMARK DRIVE
SUITE 200
COLUMBUS, OHIO
FOR
THE STATE OF OHIO

DEPARTMENT OF TRANSPORTATION
FEDERAL HIGHWAY ADMINISTRATION

APPROVED
DIVISION ADMINISTRATOR _____ DATE _____

CENTERLINE SURVEY PLAT

LOG - 68-12.30/12.60
 LOGAN COUNTY
 McARTHUR TWP
 V.M.S. No. 9884

PID No. 4629	F.R.W.A. REGION 5	STATE OHIO	PROJECT F-18(41)
-----------------	-------------------------	---------------	---------------------

LOGAN COUNTY
 LOG-68-(12.30)/(12.60)

23
26
1
4

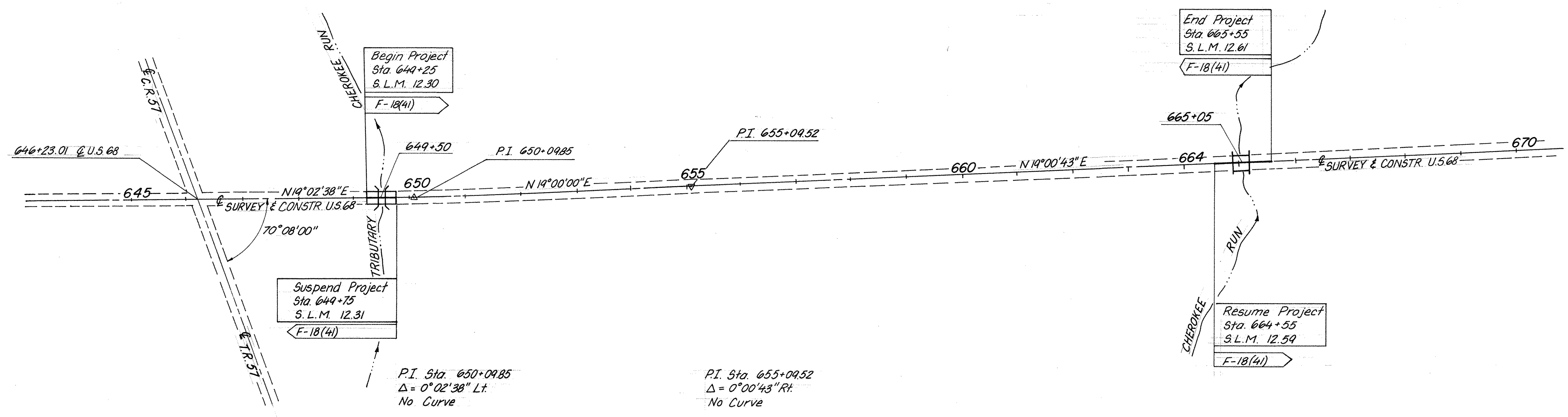
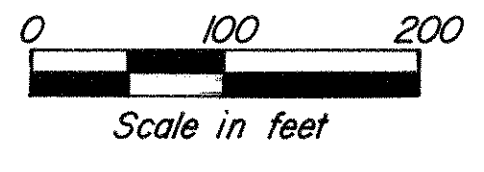
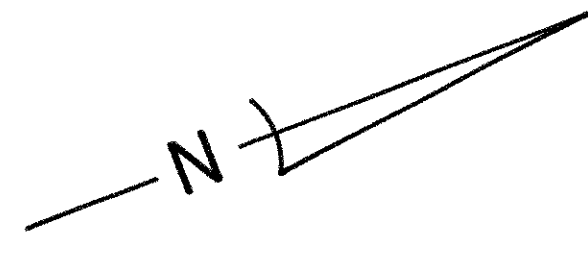

I HEREBY CERTIFY THAT THIS PLAT IS A TRUE DELINEATION OF A SURVEY MADE FOR THE OHIO DEPARTMENT OF TRANSPORTATION IN 1989 BY KORDA/NEMETH ENGINEERING, INC.
Donald W. Ewert Jan 15, 1990
 Registered Surveyor No. 6045 Date

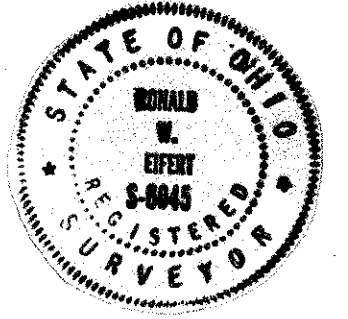

Approved _____
 Date _____ District Deputy Director
 RECEIVED _____ AT _____
 RECORDED _____
 PLAT BOOK _____ PAGES _____
 SIGNED _____ LOGAN CO., OHIO
 Recorder

BRUNING 44-232 75633

PROPERTY MAP

PID No. 4629	F.H.W.A. REGION 5	STATE OHIO	PROJECT F-18(41)
-----------------	----------------------	---------------	---------------------

LOGAN COUNTY
LOG-68-(12.30)(12.60)

24
26
2
4

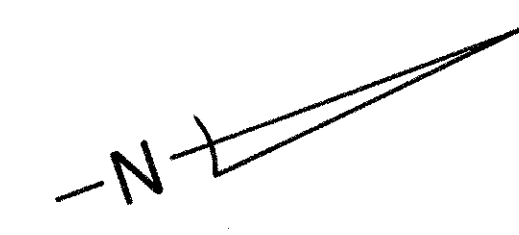
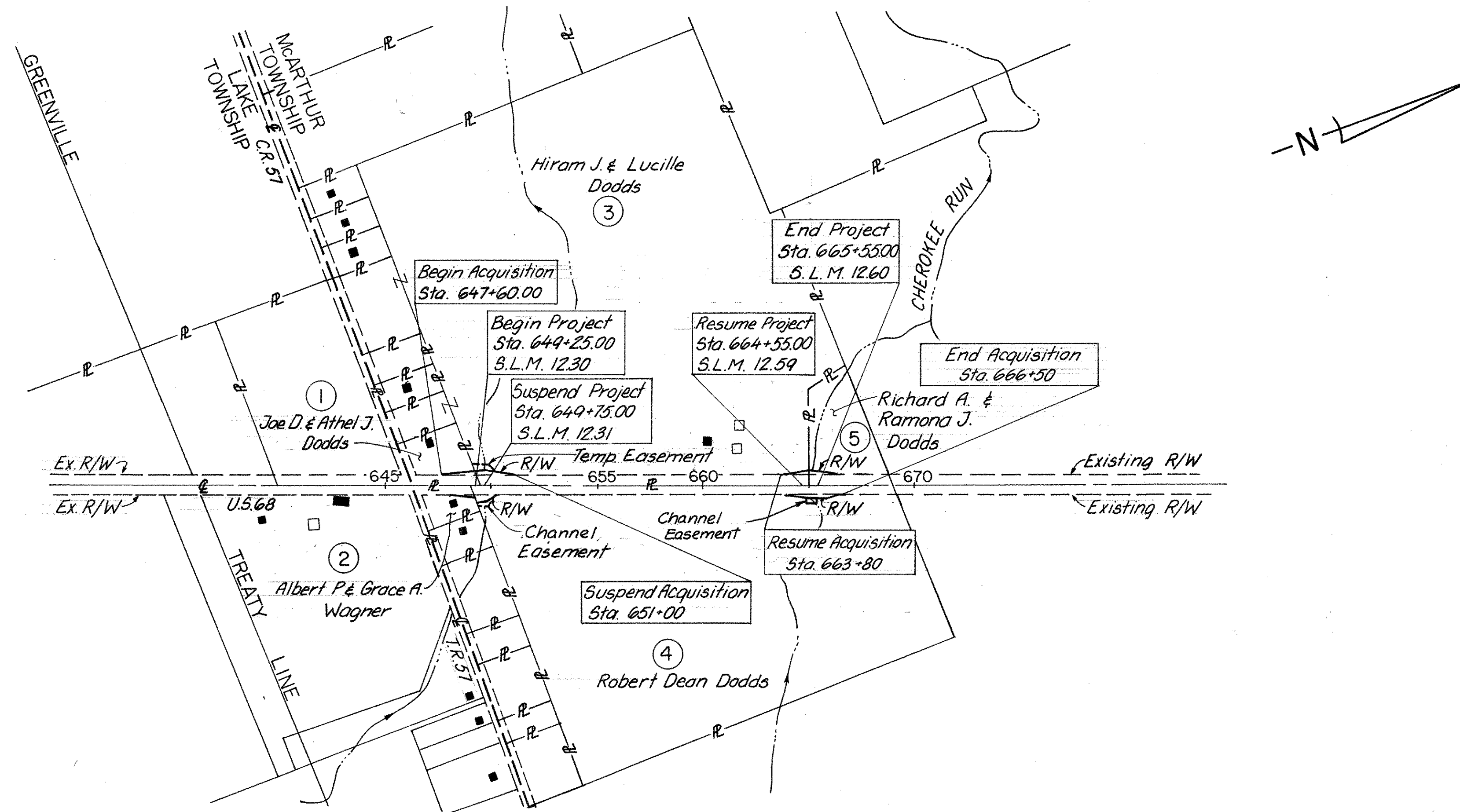
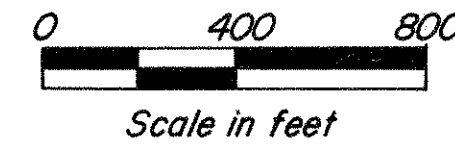

- LEGEND**
- ① HIGHWAY EASEMENT
 - ② TEMPORARY EASEMENT
 - ④ CHANNEL EASEMENT

NOTE: UNDERGROUND UTILITIES - THE LOCATIONS OF THE UNDERGROUND UTILITIES SHOWN ON THE PLANS ARE AS OBTAINED FROM THE OWNERS OF THE UTILITY AS REQUIRED BY SECTION 153.64 ORC.

UTILITY COMPANIES	
TYPE	NAME & ADDRESS
Electric	Dayton Power and Light Company Courtthouse Plaza 5.W. P.O. Box 1247 Dayton, Ohio 45401 (513) 227-2498
Electric	Logan County Cooperative Power and Light Association 1587 Rd 32 North Bellefontaine, Ohio 43311 (513) 592-4781
Telephone	United Telephone Co. of Ohio 125 N. Main Street Bellefontaine, Ohio 43311 (513) 599-9276

TOTAL NUMBER OF:
 5 OWNERSHIPS
 0 TOTAL TAKES
 0 OWNERSHIPS W/ STRUCTURES INVOLVED
 0 OWNERSHIPS W/ "P" ITEMS

SUMMARY OF ADDITIONAL R/W REQUIRED

ALL AREAS IN ACRES UNLESS OTHERWISE NOTED

RECORD AREA AFTER OUTSALES MINUS TOTAL P.R.O. MINUS NET TAKE EQUALS NET RESIDUE
 State Job No. 07741(10)

PARCEL	OWNER	OWNERS RECORD		RECORD AREA	TOTAL P.R.O.	GROSS TAKE	PRO IN TAKE	NET TAKE	STRUC- TURE	NET RESIDUE		TYPE FUND	REMARKS & PERSONALTY	AS ACQUIR.	
		BOOK	PAGE							LEFT	RIGHT			BOOK	PAGE
1	Joe D. & Athel J. Dodds	289	300	1.73	0.398	0.183	0.153	0.030	No	1.302				116	853
2	Albert P. & Grace A. Wagner	394	787	1.20	0.384	0.101	0.092	0.009	No		0.807	E	Provide Working Area	116	855
2-T	" " " "					0.025	0.000	0.025	No				12 Months		
3	Hiram J. & Lucille Dodds	184	403	75.634	1.405	0.215	0.160	0.055	No	74.150		T		121	130
3-1	" " " "					0.145	0.121	0.024	No					121	131
3-T	" " " "					0.062	0.000	0.062	No			A	Provide Working Area		12 Months
4	Robert Dean Dodds	84	195	49.009	1.831	0.116	0.082	0.034	No		47.079			122	487
4-1	" " " "					0.295	0.230	0.065	No			T		122	488
4X	" " " "					0.040	0.000	0.040	No				To Construct and Maintain Channel	122	489
4X-1	" " " "					0.028	0.000	0.028	No			S	To Construct and Maintain Channel	122	491
5	Richard A. & Ramona J. Dodds	88	863	3.457	0.364	0.128	0.109	0.019	No	3.074				121	126

REV.	DATE	DESCRIPTION	MW
	4-9-90	COMPLETION DATE	MW
	7-12-90	Revised Summary Table	MW
	6-8-90	Life of Temporaries Added.	

Logan County
McArthur Township
V.M.S. No. 9884

F.H.W.A. REGION	STATE	PROJECT
PID No. 4629	5 OHIO	F-18(41)

25
26

LOGAN COUNTY
LOG-68-(12.30)(12.60)

3
4

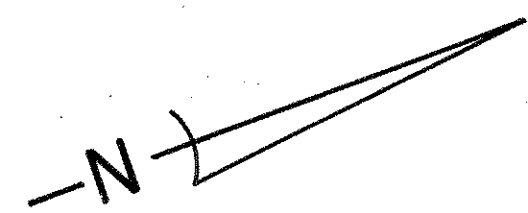

JOE D. & ATHEL J. DODDS

①
T.B.A. = 0.080 Ac.
P.R.O. = 0.153 Ac.
Total = 0.183 Ac.

HIRAM J. & LUCILLE DODDS

③ ③T
T.B.A. = 0.055 Ac. T.B.A. = 0.062 Ac.
P.R.O. = 0.160 Ac.
Total = 0.215 Ac.

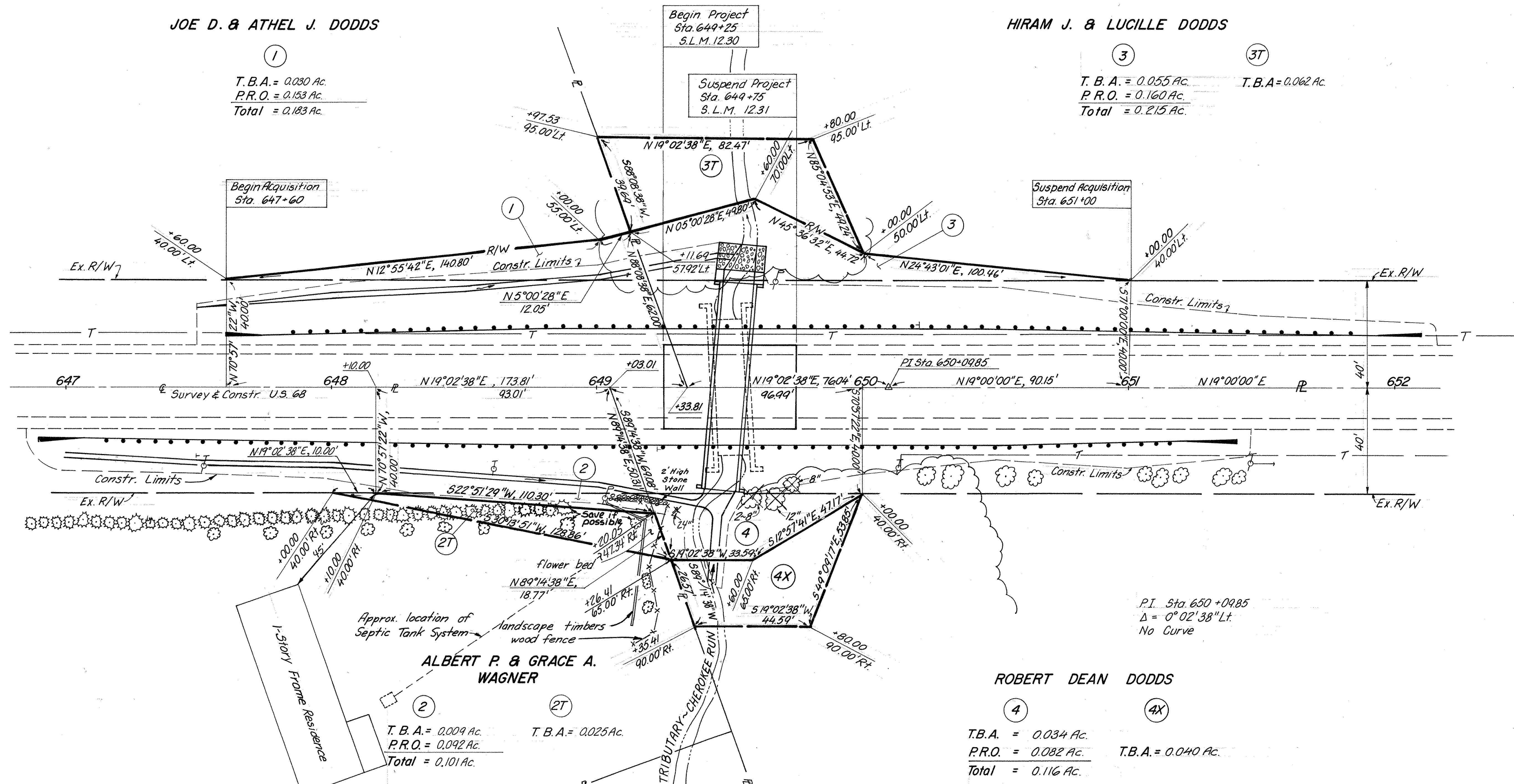

ALBERT P. & GRACE A. WAGNER

② ②T
T.B.A. = 0.009 Ac. T.B.A. = 0.025 Ac.
P.R.O. = 0.092 Ac.
Total = 0.101 Ac.

ROBERT DEAN DODDS

④ ④X
T.B.A. = 0.034 Ac. T.B.A. = 0.040 Ac.
P.R.O. = 0.082 Ac.
Total = 0.116 Ac.

REV.	DATE	DESCRIPTION	BY
	4-9-90	COMPLETION DATE	PWE
	6-1-90	Par. 2 - Added Stone Wall	M.R.E.
	7-12-90	Changed Parcel 3, Deleted Parcel 3X, Added Parcel 4 & 4X	MW

Logan County
McArthur Township
V.M.S. No. 9884

F.N.W.A. REGION	STATE	PROJECT
5	OHIO	F-18(41)

LOGAN COUNTY
LOG-68-(12.30)(12.60)

26
26
4
4

HIRAM J. & LUCILLE
DODDS

3-1

T.B.A. = 0.024 Ac.
P.R.O. = 0.121 Ac.
Total = 0.145 Ac.

RICHARD A. & RAMONA J.
DODDS

5

T.B.A. = 0.019 Ac.
P.R.O. = 0.109 Ac.
Total = 0.128 Ac.

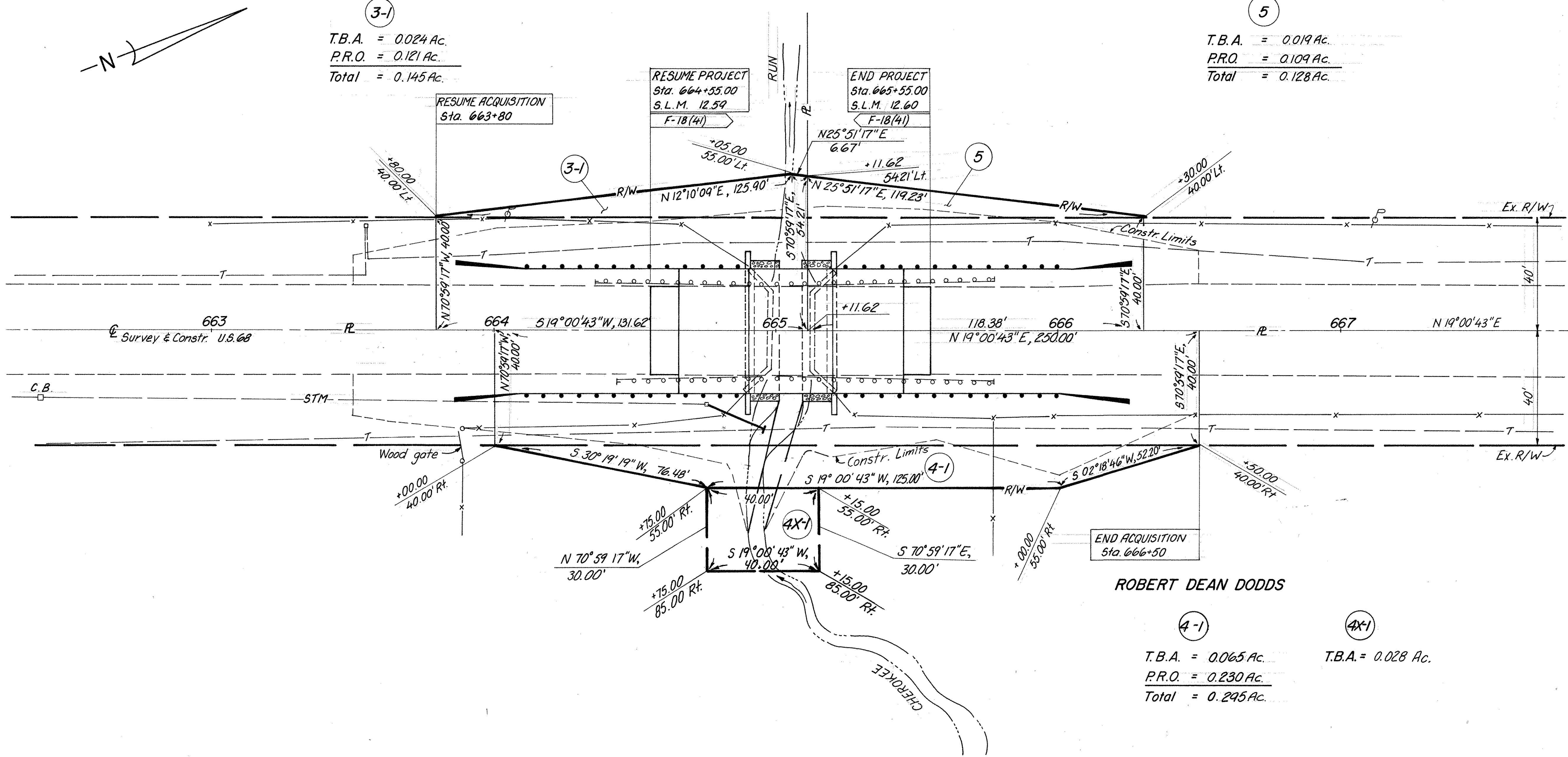

ROBERT DEAN DODDS

4-1

T.B.A. = 0.065 Ac.
P.R.O. = 0.230 Ac.
Total = 0.295 Ac.

4X-1

T.B.A. = 0.028 Ac.

REV.	DATE	DESCRIPTION	BY
	4-9-90	COMPLETION DATE	PWE
	7-12-90	Change Parcel 3-1, added 4-1, 5 & 4X-1	MW

BRUNING 44232 75653