

LOG-68-8.45
 TOWNSHIP 4, RANGE 14
 SECTION 35
 LAKE TOWNSHIP
 CITY OF BELLEFONTAINE
 LOGAN COUNTY, OHIO

BASIS FOR BEARINGS:

THEY ARE BASED ON GROUND BEARINGS BASED ON GPS OBSERVATIONS

The coordinates on this plan are English Ground and were established from GPS observations based on the Ohio H.A.R.N., WGS 1984, Geoid 96, and in the Ohio North Zone. To convert to English State Plane Coordinates, you need to multiply the average combined scale factor of 0.99996124 times each coordinate.

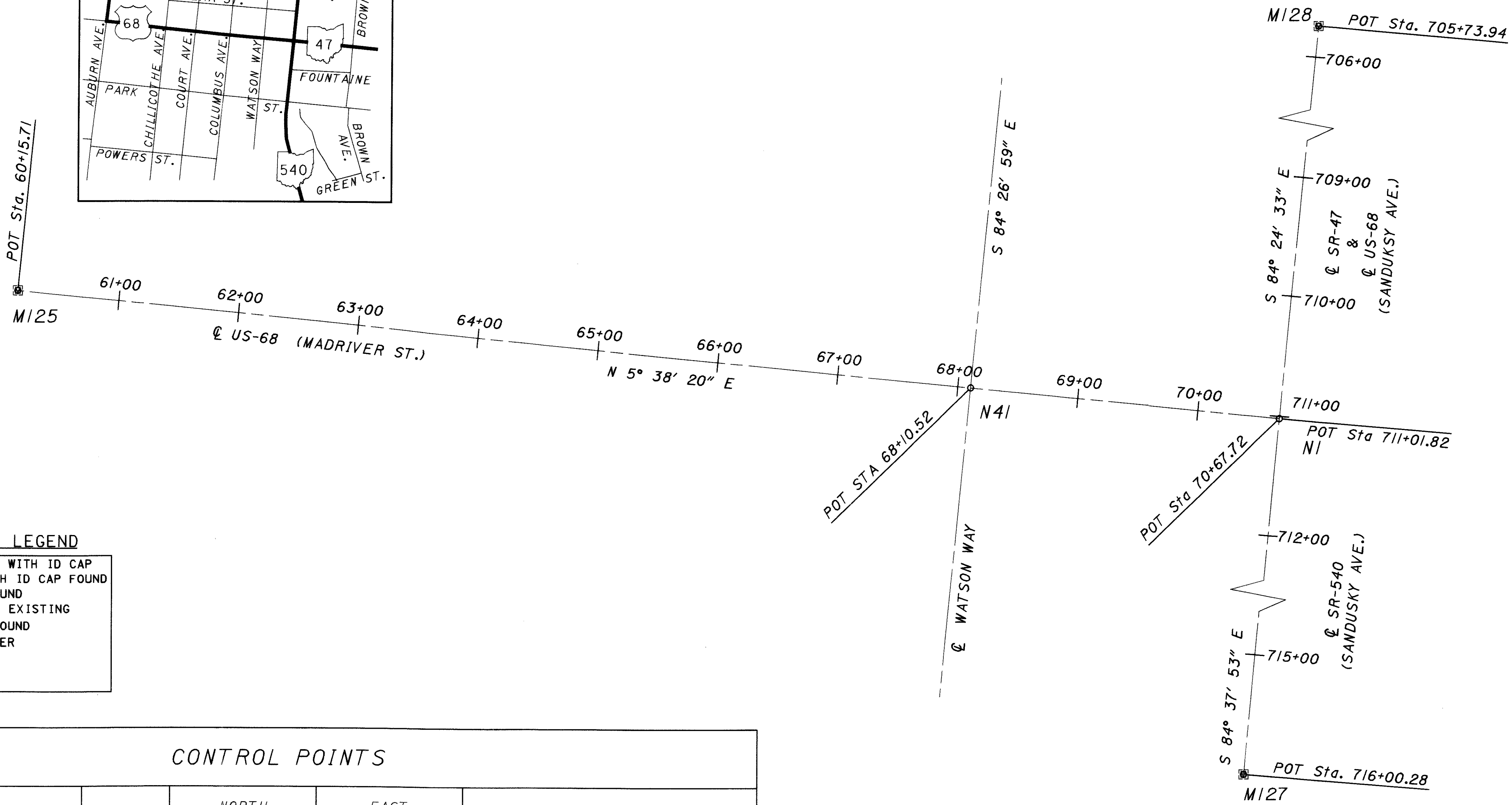
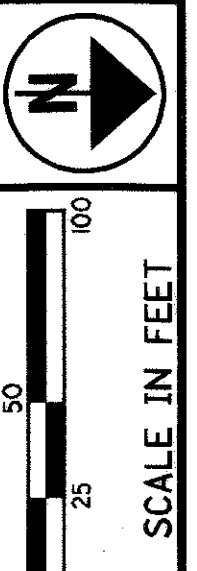

MONUMENT LEGEND

- I.P.S. IRON PIN SET WITH ID CAP
- ⊙ I.P.F. IRON PIN WITH ID CAP FOUND
- ⊙ P.F. IRON PIPE FOUND
- ⊠ MONUMENT BOX EXISTING
- ⊙ R.R. SPIKE FOUND
- ⊙ SECTION CORNER
- ⊙ SECTION HALF
- ⊙ STONE FOUND

CONTROL POINTS

PT. #	CODE	STATION	OFFSET	NORTH COORDINATE	EAST COORDINATE	DESCRIPTION
N1	MONBX	Sta 711+01.82	INT. US-68 SR-47	256,036.6921	1,618,083.9309	MONUMENT BOX OVER 3/4" IRON PIN FOUND.
N41		Sta 68+10.52	INT. US-68 WATSON WAY	255,780.7438	1,618,058.6589	INTSECTION OF U.S.-68 & WATSON WAY.
M125	MONBX	Sta. 60+15.71	US-68 (MAD RIVER RD.)	254,989.7770	1,617,980.5600	ROUND MONUMENT BOX OVER STONE FOUND.
M127	MONBX	Sta. 716+00.28	US-68 (MAD RIVER RD.)	255,990.0550	1,618,580.2050	ROUND MONUMENT BOX OVER STONE FOUND W/STAR DRILL HOLE
M128	MONBX	Sta. 705+73.94	US-68 (MAD RIVER RD.)	256,088.1190	1,617,558.5640	MONUMENT BOX OVER STONE FOUND.

I hereby certify that this plat is a true delineation of a survey made by the Ohio Department of Transportation in 2001.

Wm. Scott Fultz 8/20/03
 Wm. Scott Fultz Registered Surveyor #7227

THIS PLAT WAS NOT RECORDED BY LOGAN COUNTY

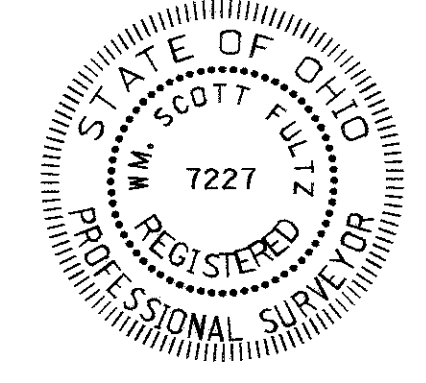

PID NO. 19663

CENTERLINE PLAT

LOG-68-8.45

T-4, R-14
SECTION 35
LAKE TOWNSHIP
CITY OF BELLFONTAINE
LOGAN COUNTY, OHIO

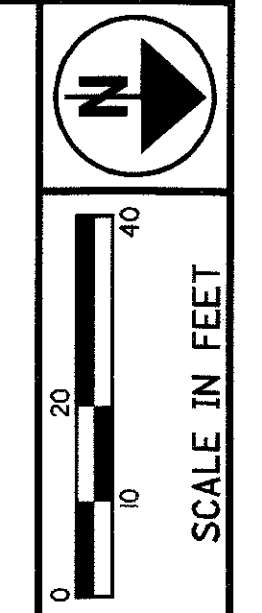

PID NO.
19663

R/W DESIGNER
J.T.H.
R/W REVIEWER

PROPERTY MAP

LOG-68-8.45

2 / 3
21
22

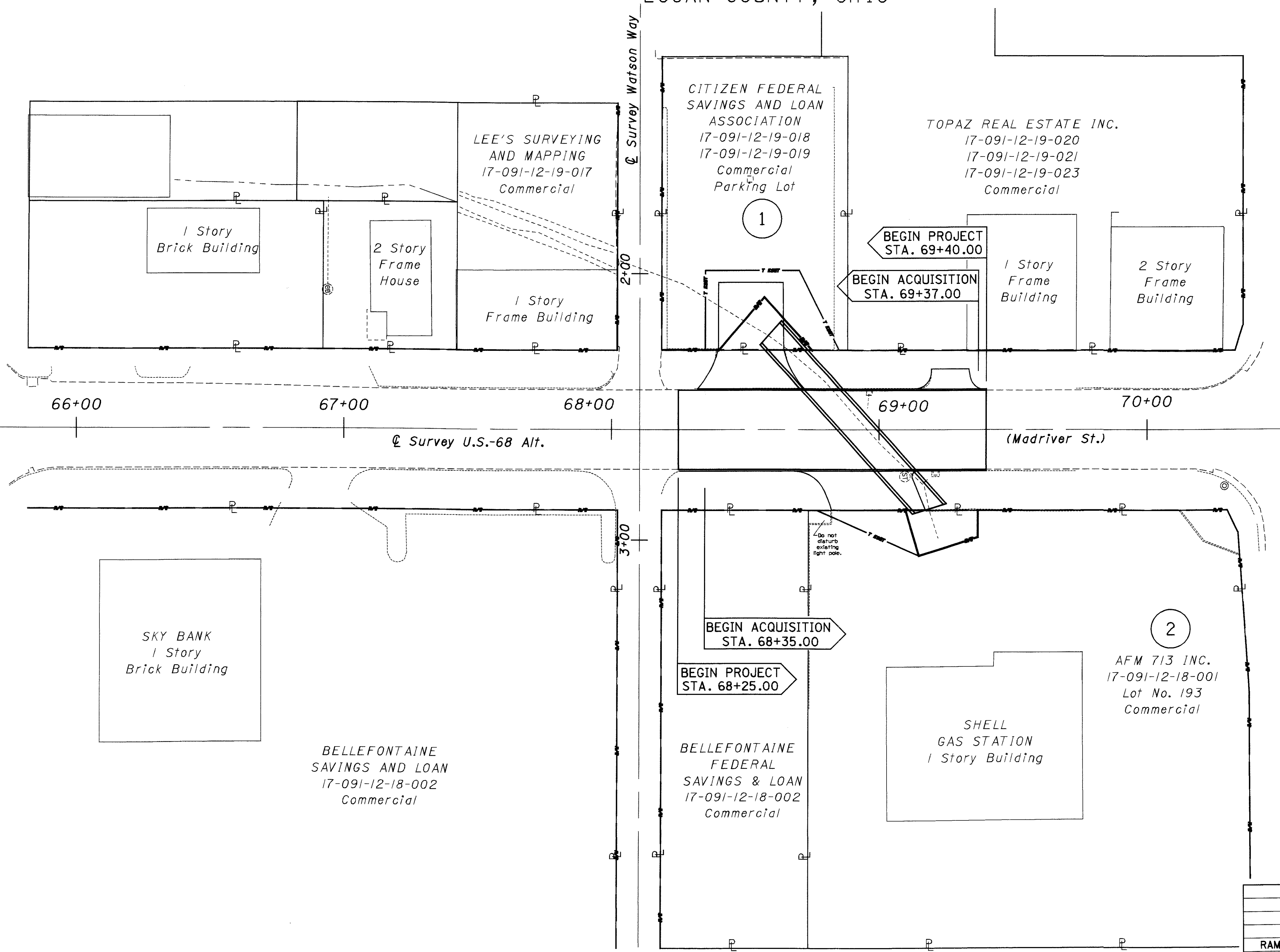

Survey U.S.-68 & S.R.-47 (Sandusky Ave.)
709+00
710+00
711+00
712+00

POT Sta. 711+01.82
Ex. Monument Box

STATION EQUATION:
Sta 70+67.72 BK =
Sta 711+01.82 AH

BEGIN ACQUISITION
STA. 68+35.00

BEGIN PROJECT
STA. 68+25.00

BEGIN PROJECT
STA. 69+40.00

BEGIN ACQUISITION
STA. 69+37.00

RAM	9/16/03	Ex. R/W Line Added
J.T.H.	5/9/03	MODIFIED PROJECT NAME
REV. BY	DATE	DESCRIPTION
DATE COMPLETED: 4/11/2003		

IN:de

TOTAL NUMBER OF :
 2 OWNERSHIPS 0 OWNERSHIPS WITH STRUCTURES INVOLVED
 4 PARCELS 0 OWNERSHIPS WITH 'P' ITEMS
 0 TOTAL TAKES

SUMMARY OF ADDITIONAL RIGHT OF WAY

UNDER NO CIRCUMSTANCES ARE TEMPORARY EASEMENTS TO BE USED FOR STORAGE OF MATERIAL OR EQUIPMENT BY THE CONTRACTOR UNLESS NOTED OTHERWISE.

NET RESIDUE = RECORD AREA - TOTAL PRO - NET TAKE

ALL AREAS IN ACRES.

NOTE: ALL TEMPORARY PARCELS TO BE OF 12 MONTH DURATION.

PARCEL NO.	OWNER	SHEET NO.	OWNERS RECORD		AUDITOR'S PARCEL	RECORD AREA	TOTAL P.R.O.	GROSS TAKE	P.R.O. IN TAKE	NET TAKE	STRUC-TURE	NET RESIDUE		TYPE FUND	REMARKS AND PERSONALTY	AS ACQUIRED		
			BOOK	PAGE								LEFT	RIGHT			BOOK	PAGE	
1-SH	CITIZENS FEDERAL SAVINGS AND LOAN ASSOCIATION	3	OR 390	648	17-091-12-19-018	0.101	0.000	0.004	0.000	0.004	NONE			STATE	AREA IN TAKE = 192.25 SQ. FT., CITIZENS BANK			
			OR 227	97	17-091-12-19-019	0.076	0.000	0.004	0.000	0.004						AREA IN TAKE = 157.77 SQ. FT.		
			TOTAL					0.177		0.008		0.008			0.169			
1-T		3	OR 390	648	17-091-12-19-018		0.000	0.012	0.000	0.012				STATE	AREA IN TAKE = 501.97 SQ. FT.			
			OR 227	97	17-091-12-19-019		0.000	0.010	0.000	0.010						AREA IN TAKE = 423.06 SQ. FT.		
			TOTAL							0.022		0.022						
2-SH	AFM 713 INC.	3	OR 493	659	17-091-12-18-001	0.615	0.000	0.008	0.000	0.008	NONE		0.607	STATE	AREA IN TAKE = 339.41 SQ. FT., SHELL STATION			
									0.006		0.006					AREA IN TAKE = 280.43 SQ. FT.		

T-4, R-14, SECTION 35, LAKE TOWNSHIP, CITY OF BELLEFONTAINE, LOGAN COUNTY, OHIO

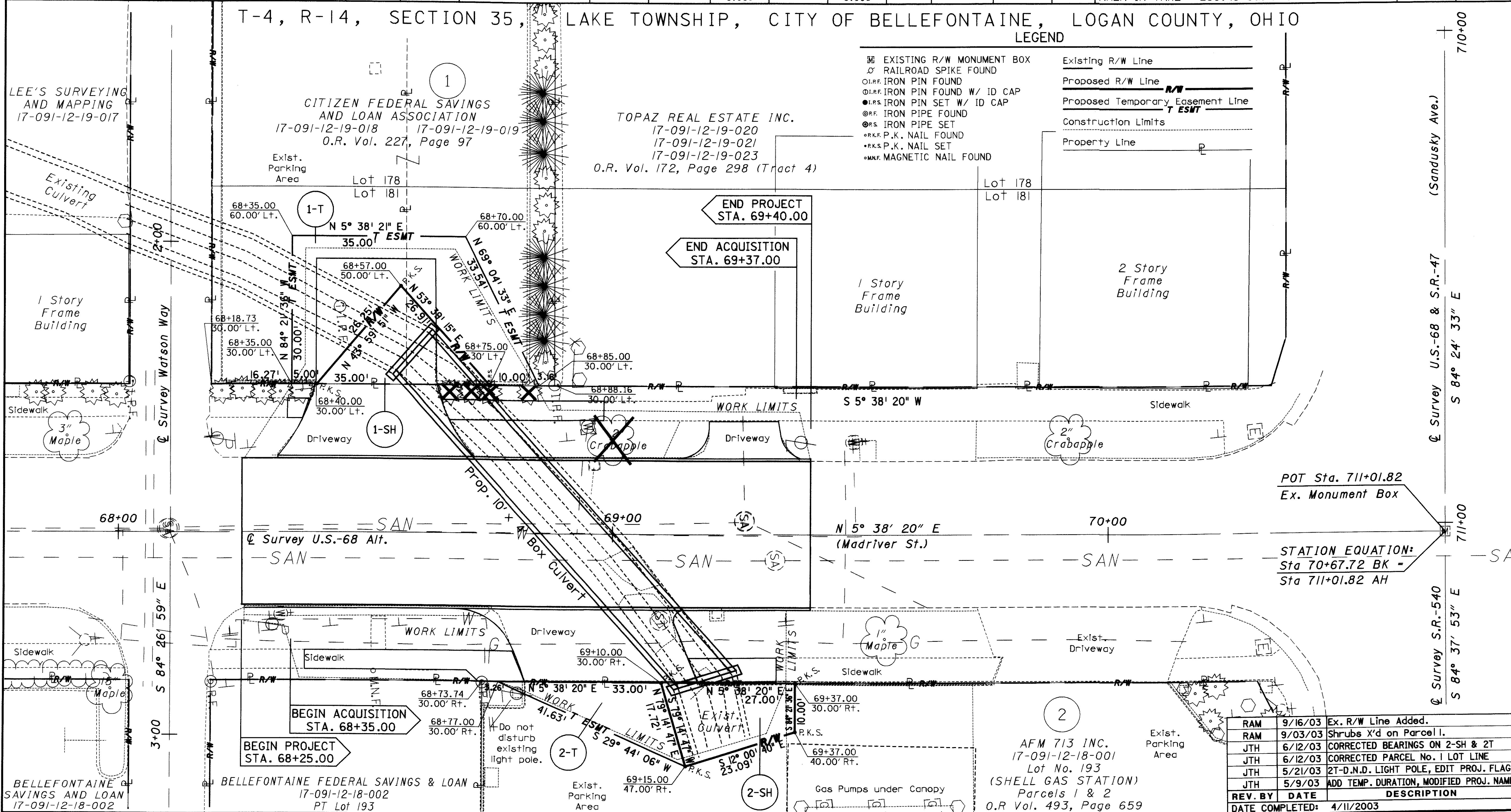

LEGEND

⊠	EXISTING R/W MONUMENT BOX	—	Existing R/W Line
⊙	RAILROAD SPIKE FOUND	—	Proposed R/W Line
○	IRON PIN FOUND	—	Proposed Temporary Easement Line
○	IRON PIN FOUND W/ ID CAP	—	Construction Limits
○	IRON PIN SET W/ ID CAP	—	Property Line
⊙	IRON PIPE FOUND		
⊙	IRON PIPE SET		
⊙	P.K. NAIL FOUND		
⊙	P.K. NAIL SET		
⊙	MAGNETIC NAIL FOUND		

SCALE IN FEET

PID NO. 19663

R/W DESIGNER JTH
R/W REVIEWER

RIGHT OF WAY PLAN
STA. 68+00.00 TO STA. 70+67.72

LOG-68-8.45

REV. BY	DATE	DESCRIPTION
RAM	9/16/03	Ex. R/W Line Added.
RAM	9/03/03	Shrubs X'd on Parcel 1.
JTH	6/12/03	CORRECTED BEARINGS ON 2-SH & 2T
JTH	6/12/03	CORRECTED PARCEL No. 1 LOT LINE
JTH	5/21/03	2T-D.N.D. LIGHT POLE, EDIT PROJ. FLAGS
JTH	5/9/03	ADD TEMP. DURATION, MODIFIED PROJ. NAME
DATE COMPLETED: 4/11/2003		

I:\design\19663\GEOPAK\BYPASS\GEOPAK\ROW\Log68drp.dgn

BELLEFONTAINE SAVINGS AND LOAN
17-091-12-18-002

BELLEFONTAINE FEDERAL SAVINGS & LOAN
17-091-12-18-002
PT Lot 193

AFM 713 INC.
17-091-12-18-001
Lot No. 193
(SHELL GAS STATION)
Parcels 1 & 2
O.R. Vol. 493, Page 659

POT Sta. 711+01.82
Ex. Monument Box

STATION EQUATION:
Sta 70+67.72 BK -
Sta 711+01.82 AH