

STATE OF OHIO
 DEPARTMENT OF TRANSPORTATION
LOG-47-18.22, LOG-47-18.73
& LOG-540-3.70
 JEFFERSON TOWNSHIP
 LOGAN COUNTY

CALC BY	LOG-47-18.22	OHIO
DATE	LOG-47-18.73	FHWA REGION 5
CHKD BY	LOG-540-3.70	FEDERAL PROJECT No.
DATE	RS-BRS-693(9) BRZ 4607(1)	

R/W ONLY | LOG-47-18.22/18.73
 PID 4642 | SJN 07687(0)

CONVENTIONAL SIGNS

County Line	-----	Limited Access (only)	----- LA
Township Line	-----	Right of Way (only)	----- RW
Section Line	-----	Limited Access & Right of Way	----- LA & RW
Corporation Line	----- or -----	Existing Right of Way	----- Ex. R/W
Fence Line (existing)	----- (proposed) -----	Property Line (in existing fence)	-----
Center Line	-----	Railroad	----- or -----
Trees	⊙, ⊙, ⊙ (to be removed) ⊗, ⊗	Guardrail (existing)	----- (proposed) -----
Utility Poles: Telephone	⊙, ⊙, ⊙, ⊙, ⊙, ⊙	Work Limits	-----

INDEX OF SHEETS

TITLE SHEET	
LOG-47-18.22	
CENTER LINE SURVEY PLAT	1
PROPERTY MAP	2
RIGHT OF WAY SUMMARY	3
PLAN SHEET	3
LOG-47-18.73	
CENTER LINE SURVEY PLAT	4
PROPERTY MAP	5
RIGHT OF WAY SUMMARY	6
PLAN SHEET	6
LOG-540-3.70	
CENTER LINE SURVEY PLAT	7
PROPERTY MAP	8
RIGHT OF WAY SUMMARY	9
PLAN SHEET	9
SUMMARY OF ADDITIONAL RIGHT OF WAY	10

LOG-47-18.22
 BEGIN PROJECT
 STA. 962 + 25
 SUSPEND PROJECT
 STA. 962 + 90

LOG-540-3.70
 RESUME PROJECT
 STA. 195 + 15
 END PROJECT
 STA. 195 + 80

LOG-47-18.73
 RESUME PROJECT
 STA. 988 + 90
 SUSPEND PROJECT
 STA. 989 + 80

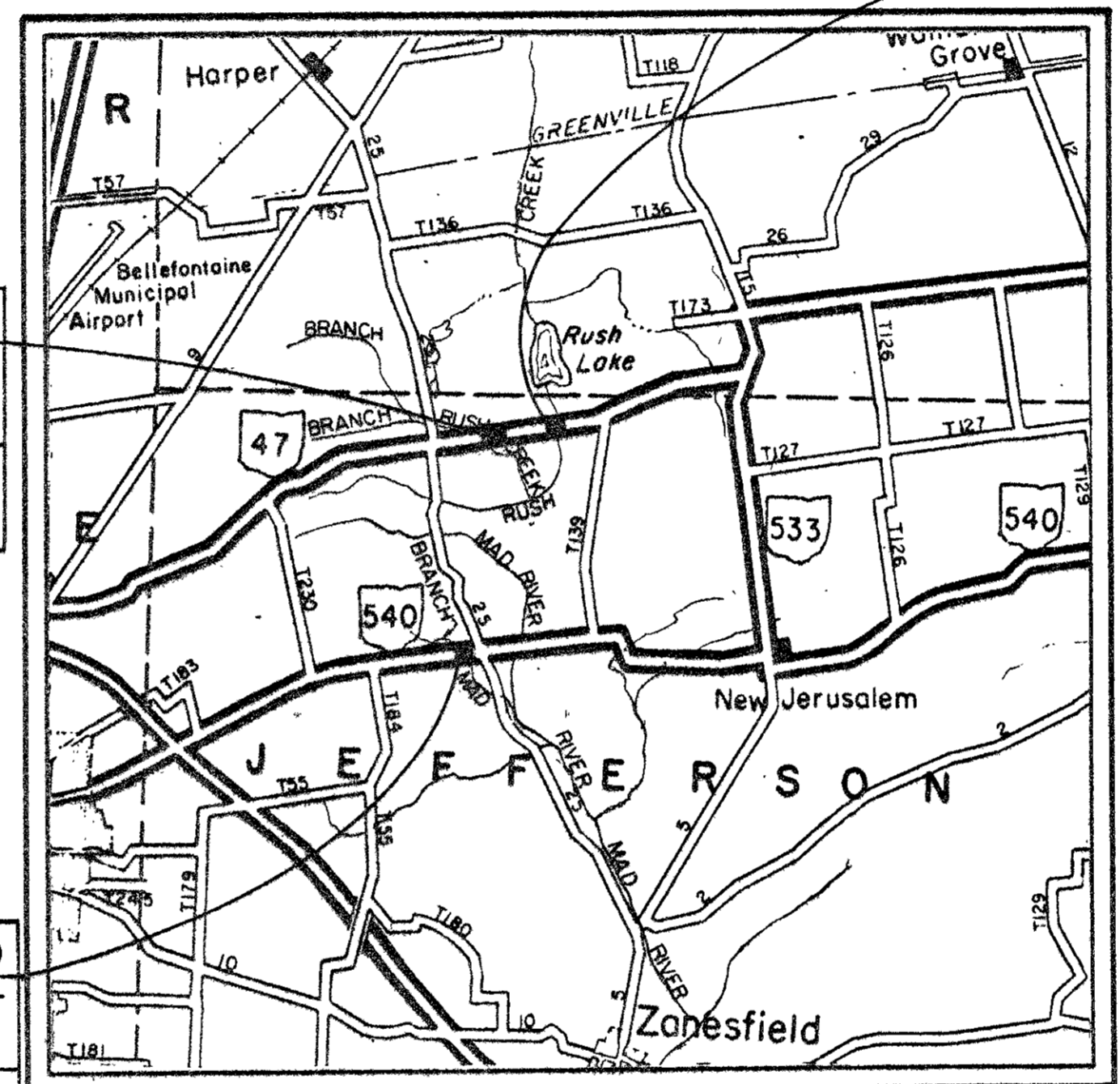

LOCATION MAP

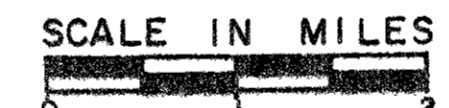

SCALES

Portion to be improved	-----
State & Federal Routes	-----
Other Roads	-----
Detours	-----

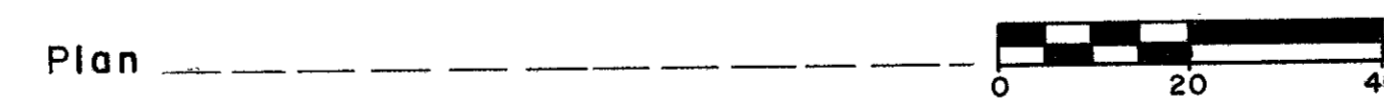

UNDERGROUND UTILITIES
TWO WORKING DAYS BEFORE YOU DIG
 Call 800-362-2764 (Toll free)
 OHIO UTILITIES PROTECTION SERVICE
 Non-Members Must be called directly.

ACQUIRING AGENCY: STATE OF OHIO

APPROVED _____
 DIRECTOR, DEPARTMENT OF TRANSPORTATION DATE

APPROVED _____
 ASSISTANT DEPUTY DIRECTOR
 REAL ESTATE ADMINISTRATION DATE

PLANS PREPARED BY
 STICKLEN-BELSHEIM & ASSOCIATES
 COLUMBUS, OHIO

DEPARTMENT OF TRANSPORTATION
 FEDERAL HIGHWAY ADMINISTRATION
 APPROVED: _____
 DIVISION ADMINISTRATOR DATE

Project: _____
 Date of Letting _____ 19____, Contract No. _____
 STICKLEN-BELSHEIM & ASSOCIATES

CENTER LINE SURVEY PLAT

LOGAN COUNTY

JEFFERSON TOWNSHIP

VIRGINIA MILITARY SURVEY NOS. 3327 AND 3441

CALC BY _____	LOG-47-18.22 ETC.	OHIO	38 47
DATE _____		FHWA REGION 5	1 10
CHKD BY _____	FEDERAL PROJECT NO. RS-693(9)		
DATE _____	STATE JOB NO. 07687(0)		

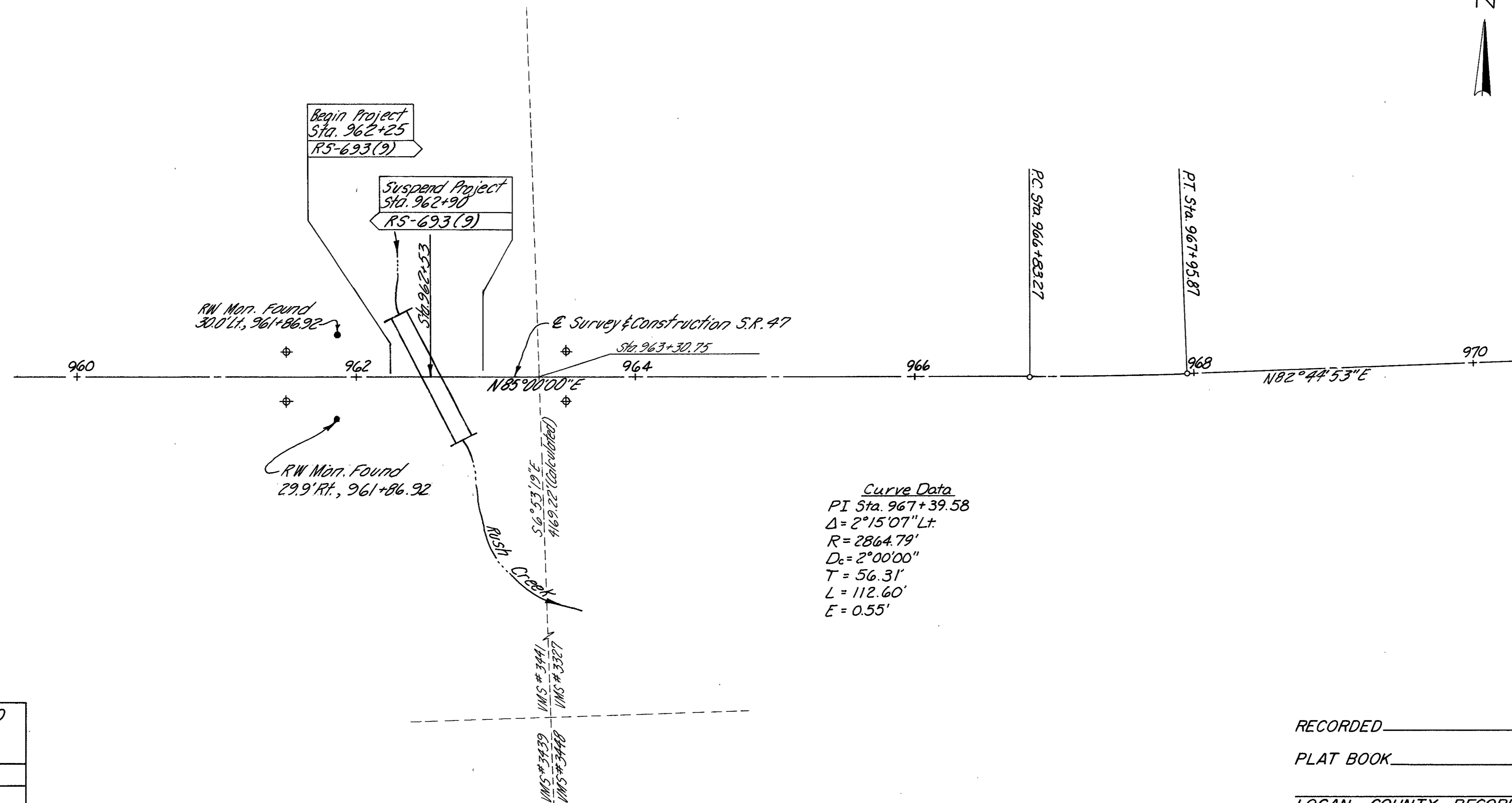
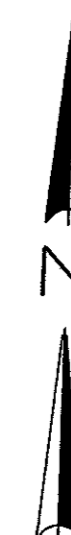
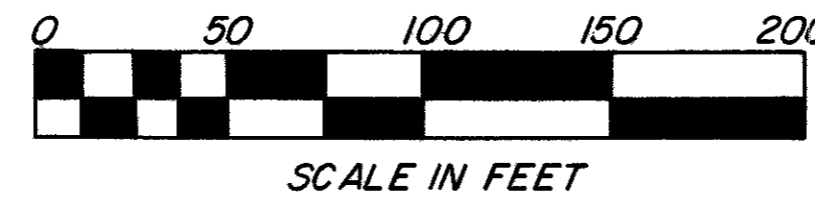

Curve Data
 PI Sta. 967+39.58
 $\Delta = 2^{\circ}15'07''$ Lt.
 $R = 2864.79'$
 $D_c = 2^{\circ}00'00''$
 $T = 56.31'$
 $L = 112.60'$
 $E = 0.55'$

CENTER LINE REFERENCE MONUMENTS ARE TO BE SET AT THE FOLLOWING LOCATIONS BY A REGISTERED SURVEYOR

LOCATION	OFFSET
Sta. 961+50	18' Lt. & 18' Rt.
Sta. 963+50	18' Lt. & 18' Rt.

◆ Reference Monument
 Item 604 Reference Monument, Total = 4

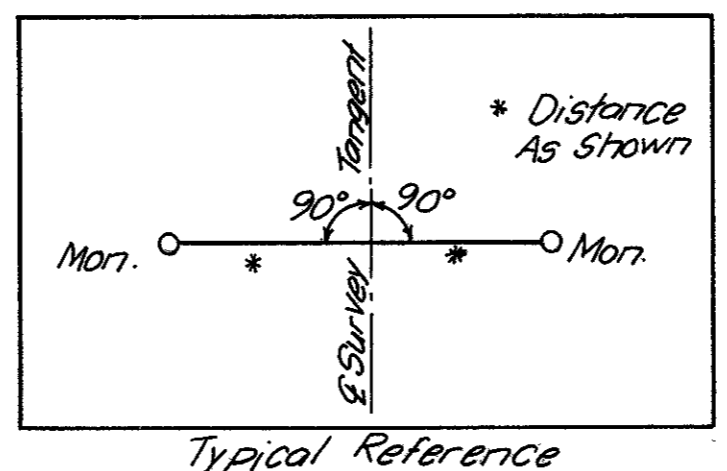
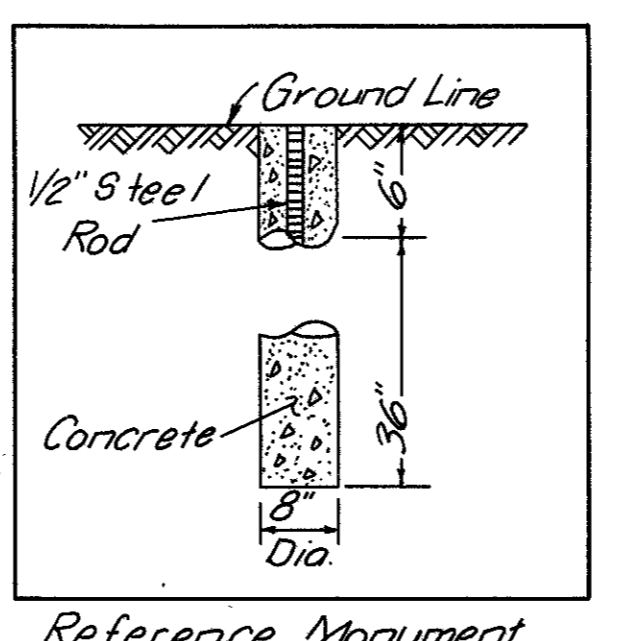

SEAL

RECORDED _____ 19____

PLAT BOOK _____ PAGE _____

LOGAN COUNTY RECORDER _____ DATE _____

LOGAN COUNTY ENGINEER _____ DATE _____

I hereby certify that this is a true delineation of a center line survey made for the State of Ohio in 1988

DATE _____

CENTER LINE SURVEY PLAT

PROPERTY MAP

LOGAN COUNTY

JEFFERSON TOWNSHIP

VIRGINIA MILITARY SURVEY NOS. 3327 & 3441

CALC. BY	LOG-47-18.22 ETC.	OHIO	39
DATE		FHWA REGION 5	47
CHKD. BY			2
DATE			10

FEDERAL PROJECT NO. RS-693(9)
STATE JOB NO. 07687(0)

NOTE: The location of the underground utilities shown on the plans are as obtained from the owners of the utility as required by Section 153.64 of the Ohio Revised Code.

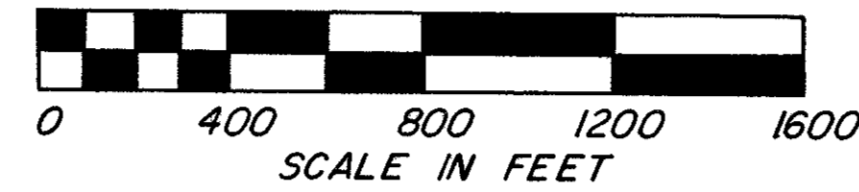

UTILITIES

Telephone

United Telephone Co., of Ohio
125 N. Main St.
Bellefontaine, Ohio 43311
513-492-1161

Electric

The Dayton Power and Light Co.
P.O. Box 1247
Court House Plaza, S.W.
Dayton, Ohio 45401
513-227-2498

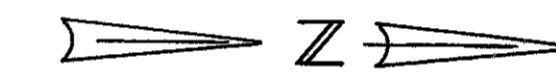
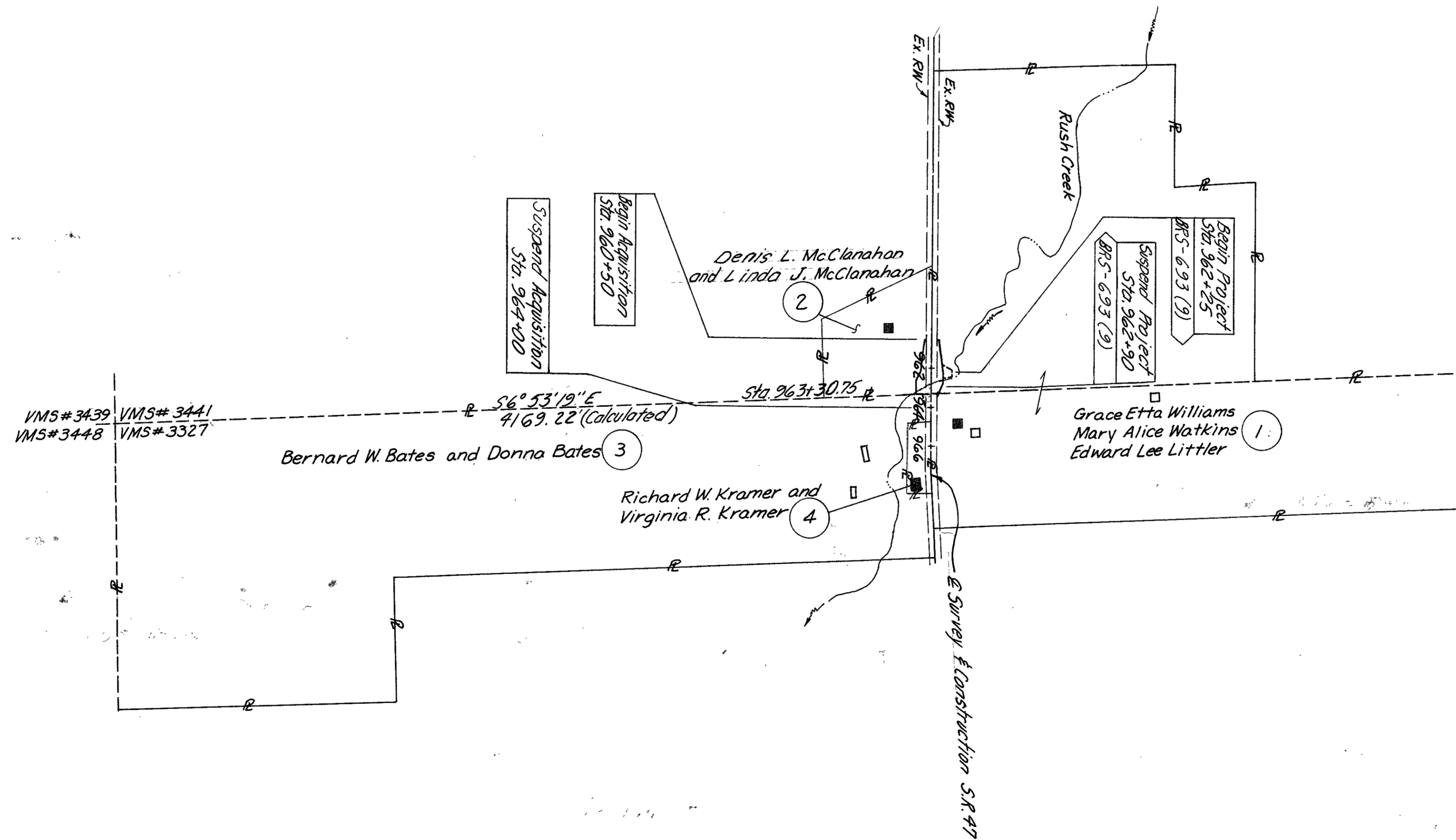

Building Legend

- Residence
- Outbuilding

- WD= Warranty Deed
- T= Temporary Agreement
- X= Channel Easement

02/27/92	Legends & Building Added	MLD
DATE	REVISION	BY
COMPLETION DATE		

LOGAN COUNTY
JEFFERSON TOWNSHIP
VIRGINIA MILITARY SURVEY NOS. 3327 & 3441

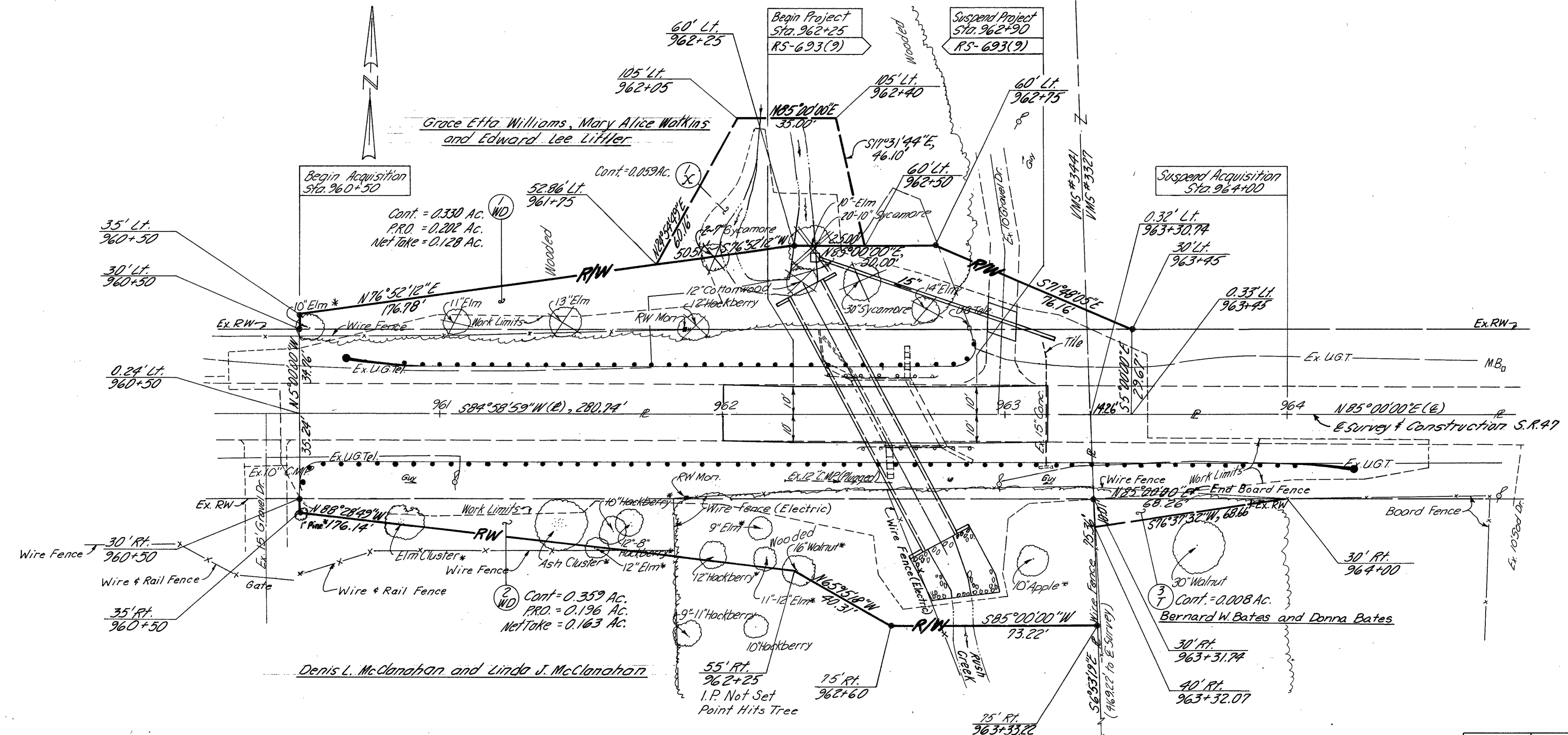
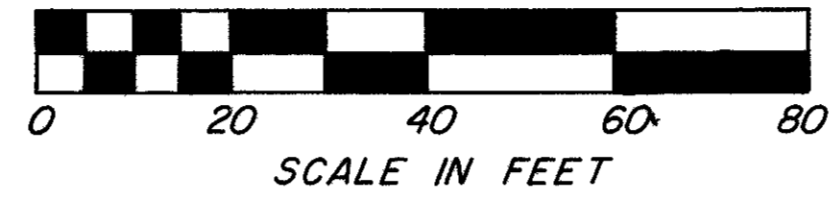

Set November 1993 by O.D.O.T.
• 9/8\"/>

02/27/92	Topo Added.	MLD
DATE	REVISION	BY
COMPLETION DATE		

* Do Not Disturb

RW Sta. 960+00 to Sta. 965+00

CENTER LINE SURVEY PLAT

LOGAN COUNTY

JEFFERSON TOWNSHIP

VIRGINIA MILITARY SURVEY NO. 3327

CALC. BY	LOG-47-18.22 ETC.	OHIO	41 47
DATE		FHWA REGION 5	
CHKD. BY	LOG-47-18.73		4 10
DATE			

FEDERAL PROJECT NO. BRS-693(9)
STATE JOB NO. 07687(0)

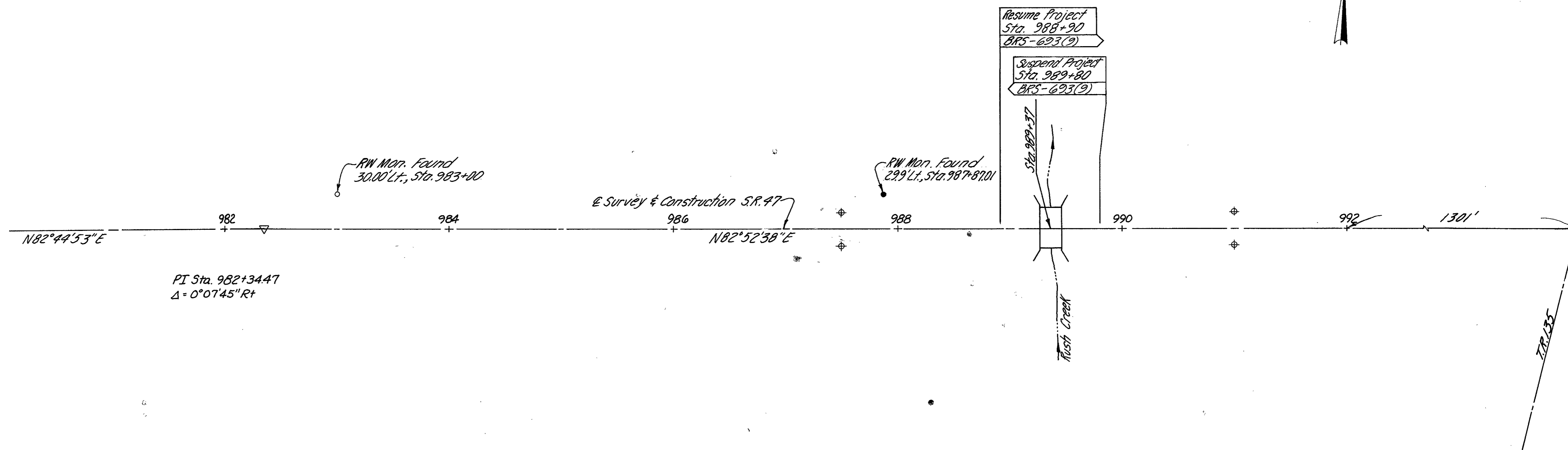
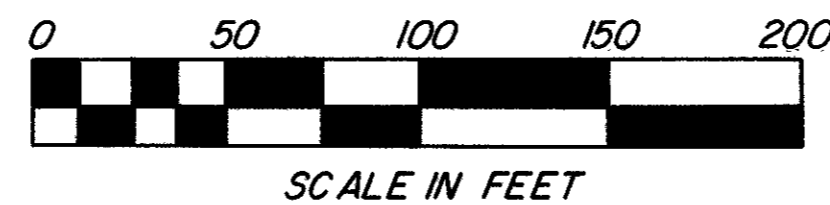

CENTER LINE REFERENCE MONUMENTS ARE TO BE SET AT THE FOLLOWING LOCATIONS BY A REGISTERED SURVEYOR

LOCATION	OFFSET
987+50	15' Lt. & 15' Rt.
991+00	15' Lt. & 15' Rt.
990+99.93	14.77' Lt.
990+99.89	15.24' Rt.

◆ Reference Monument

Item 604 Reference Monument, Total = 4

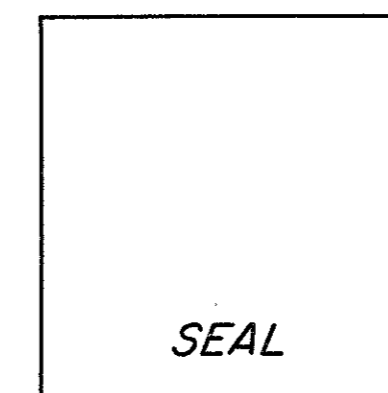
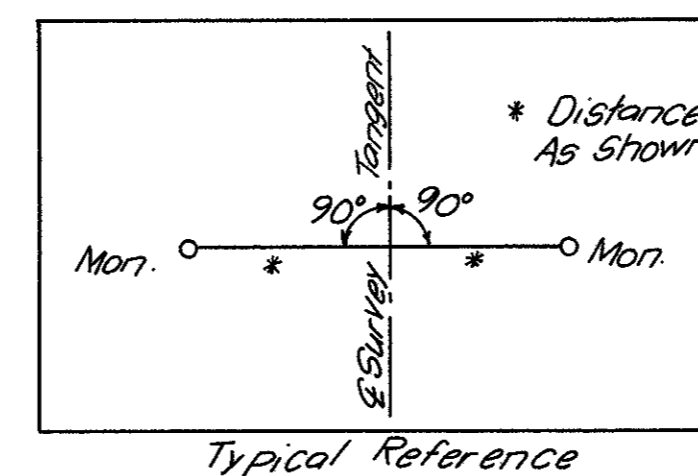
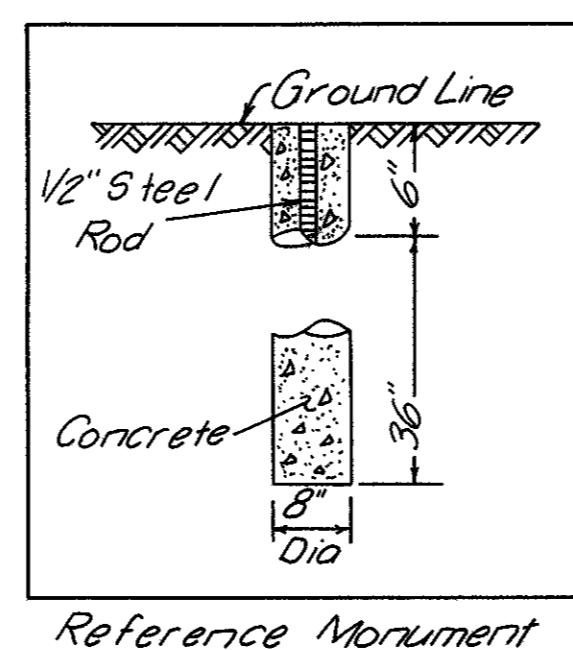

RECORDED _____ 19 _____

PLAT BOOK _____ PAGE _____

LOGAN COUNTY RECORDER _____ DATE _____

LOGAN COUNTY ENGINEER _____ DATE _____

I hereby certify that this is a true delineation of a center line survey made for the State of Ohio in 1988

_____ DATE _____

CENTER LINE SURVEY PLAT

PROPERTY MAP

LOGAN COUNTY

RUSHCREEK AND JEFERSON TOWNSHIP

VIRGINIA MILITARY SURVEY NOS. 3326, 3327 & 9823

CALC BY	LOG-47-18.22 ETC.	OHIO	42 47
DATE	LOG-47-18.73	FHWA REGION 5	5 10
CHKD BY			
DATE			

FEDERAL PROJECT NO. BRS-693(9)
STATE JOB NO. 07687(0)

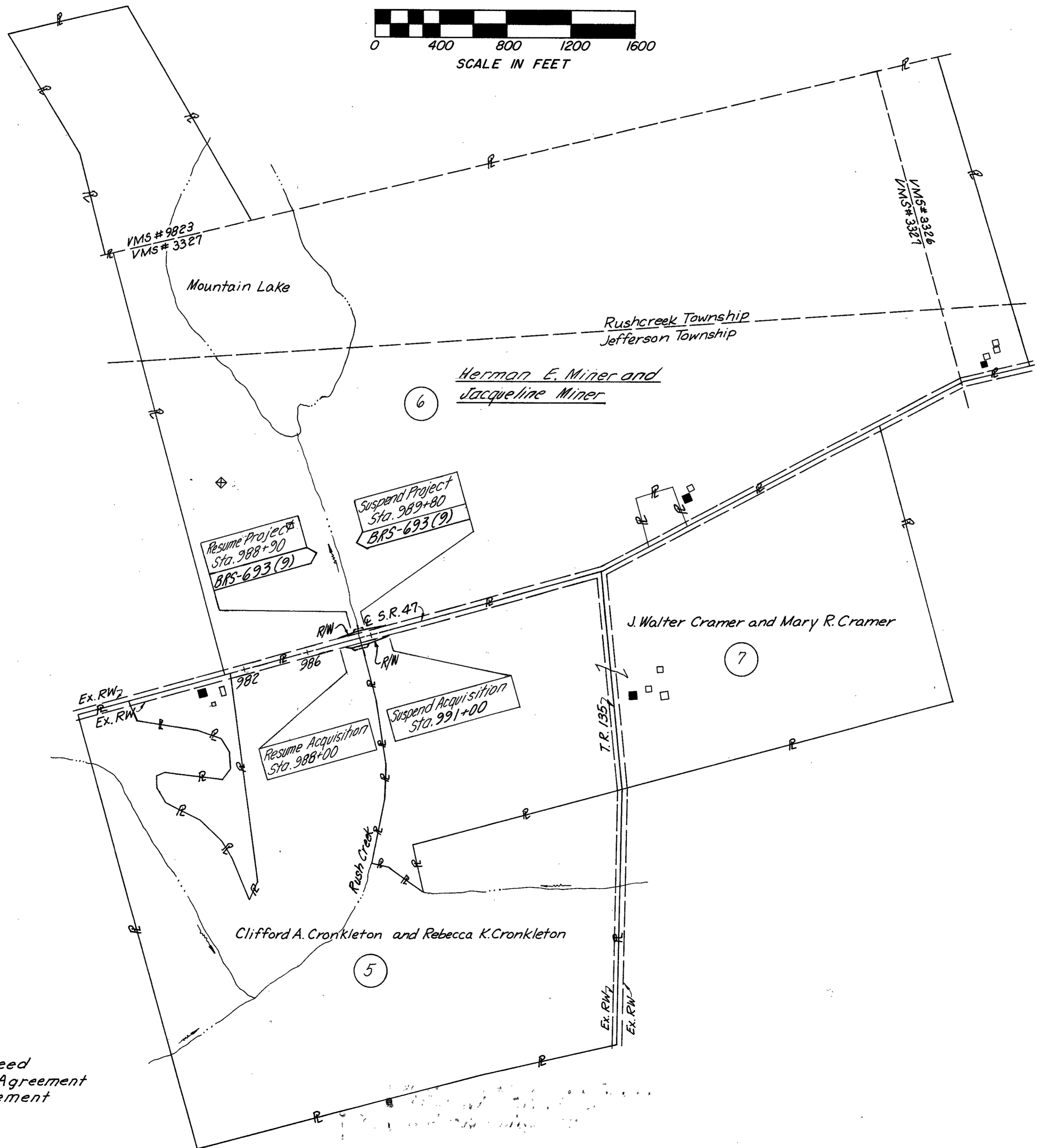
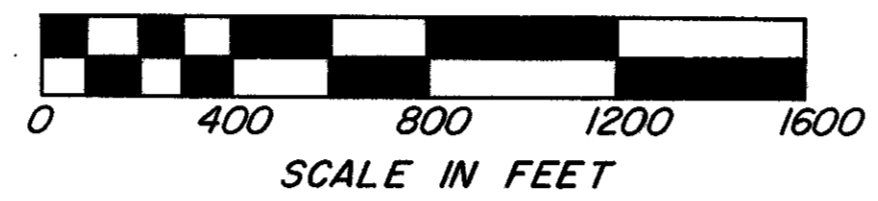

Building Legend

- ☒ Commercial
- Residence
- Outbuilding

WD= Warranty Deed
T= Temporary Agreement
X= Channel Easement

04/02/92	Ownership Change Parcel 6	RAM
02/27/92	Legends & Buildings Added	MLD
DATE	REVISION	BY
COMPLETION DATE		

LOGAN COUNTY
JEFFERSON TOWNSHIP
VIRGINIA MILITARY SURVEY NO 3327

CALC. BY	LOG-47-18.22 ETC.	OHIO	43
DATE		FHWA	47
CHKD. BY	LOG-47-18.73	REGION	5
DATE			6
			10

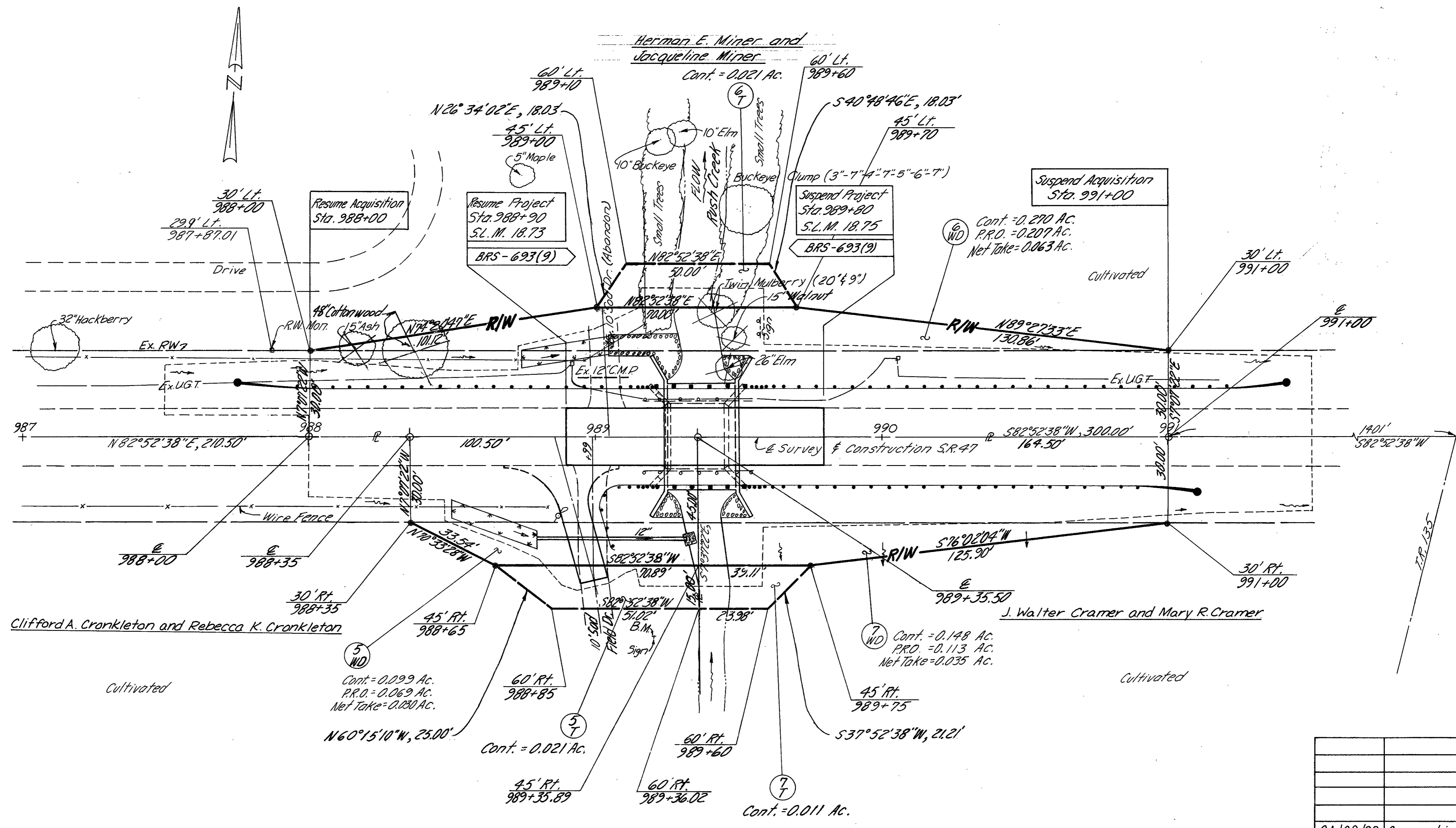
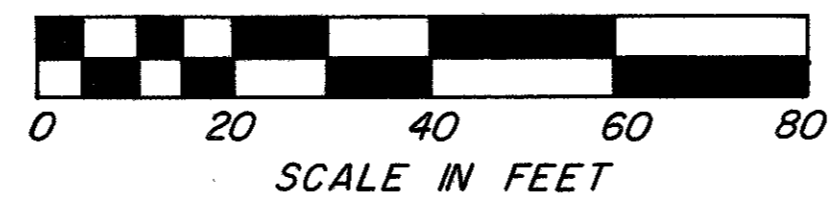

Set November 1993 By O.D.O.T.
 • 5/8" I.P. With O.D.O.T. Cap Set
 ✧ Railroad Spike Set

04/02/92	Ownership Change Parcel b.	RAM
DATE	REVISION	BY
COMPLETION DATE		

RW Sta. 987+00 to Sta. 991+50

CENTER LINE SURVEY PLAT

LOGAN COUNTY

JEFFERSON TOWNSHIP

VIRGINIA MILITARY SURVEY NO. 3439

CALC. BY _____	LOG-47-18.22 ETC.	OHIO	44 47
DATE _____	LOG-540-3.70	FHWA REGION 5	7 10
CHKD. BY _____	FEDERAL PROJECT NO. BRZ-4607(1)		
DATE _____	STATE JOB NO. 07687(0)		

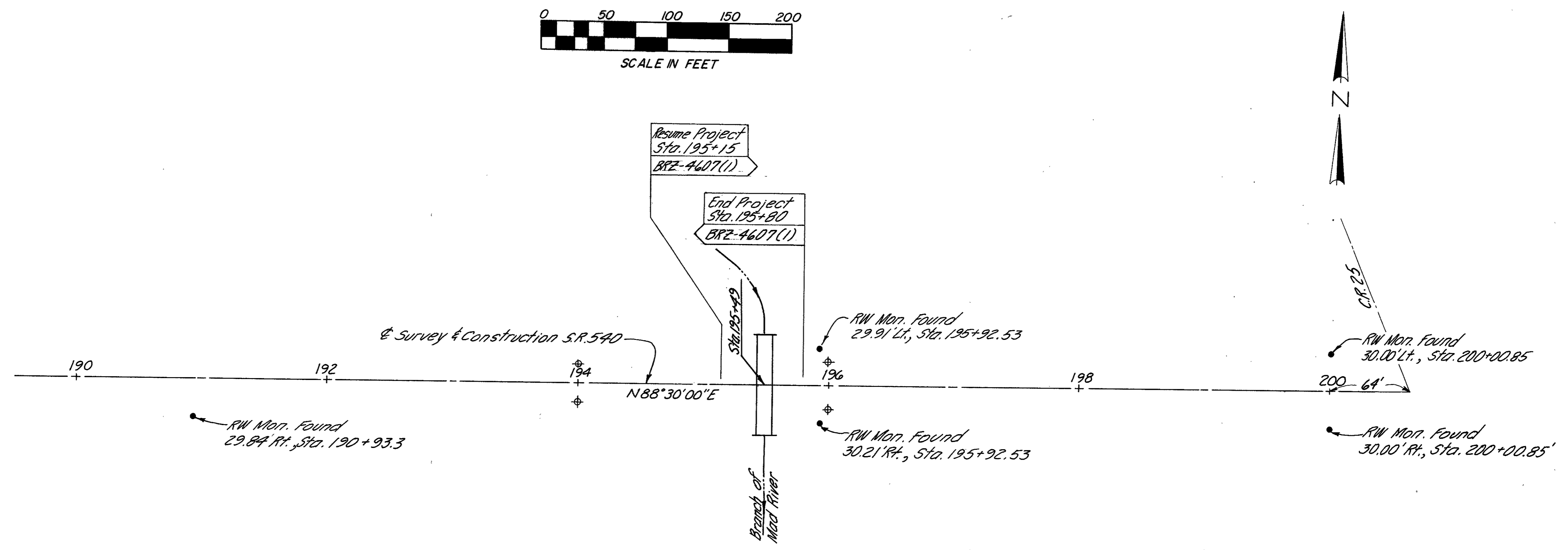
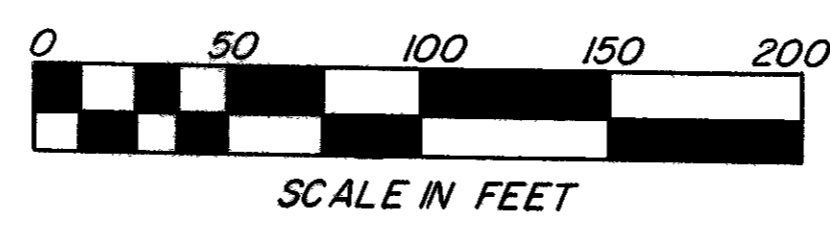

CENTER LINE REFERENCE MONUMENTS ARE TO BE SET AT THE FOLLOWING LOCATIONS BY A REGISTERED SURVEYOR

LOCATION	OFFSET
Sta. 194+00	15' Lt. & 15' Rt.
Sta. 196+00	19' Lt. & 19' Rt.

◆ Reference Monument
Item 604 Reference Monument, Total = 4

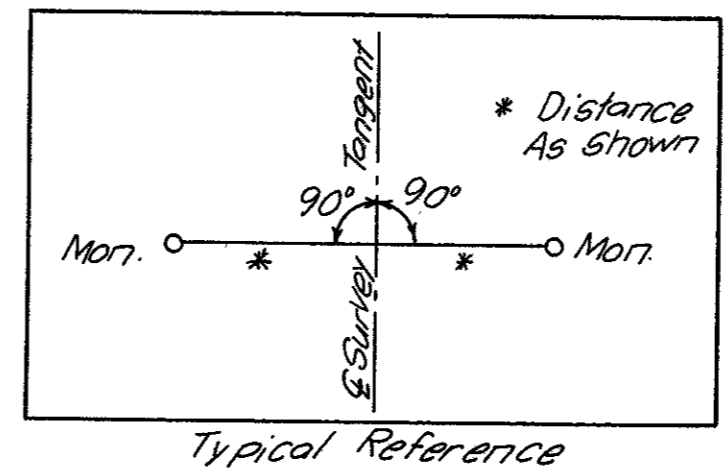
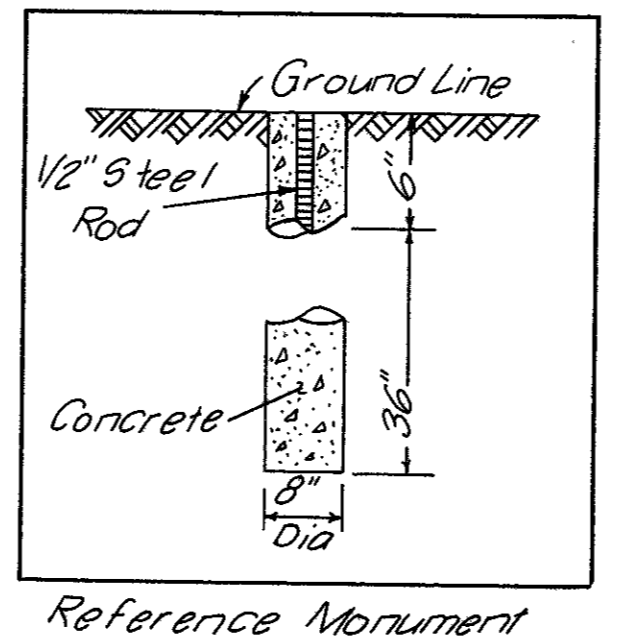

RECORDED _____ 19 _____

PLAT BOOK _____ PAGE _____

LOGAN COUNTY RECORDER _____ DATE _____

LOGAN COUNTY ENGINEER _____ DATE _____

I hereby certify that this is a true delineation of a center line survey made for the State of Ohio in 1988

DATE _____

SEAL

PROPERTY MAP
LOGAN COUNTY
JEFFERSON TOWNSHIP
VIRGINIA MILITARY SURVEY NO. 3439

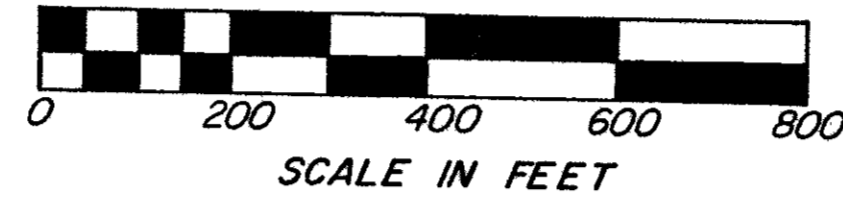

CALC. BY	LOG-47-18.22 ETC.	OHIO	45 47
DATE		FHWA REGION 5	
CHKD. BY	LOG-540-3.70		8 10
DATE			

FEDERAL PROJECT NO. BRZ-4607(1)
STATE JOB NO. 07687(10)

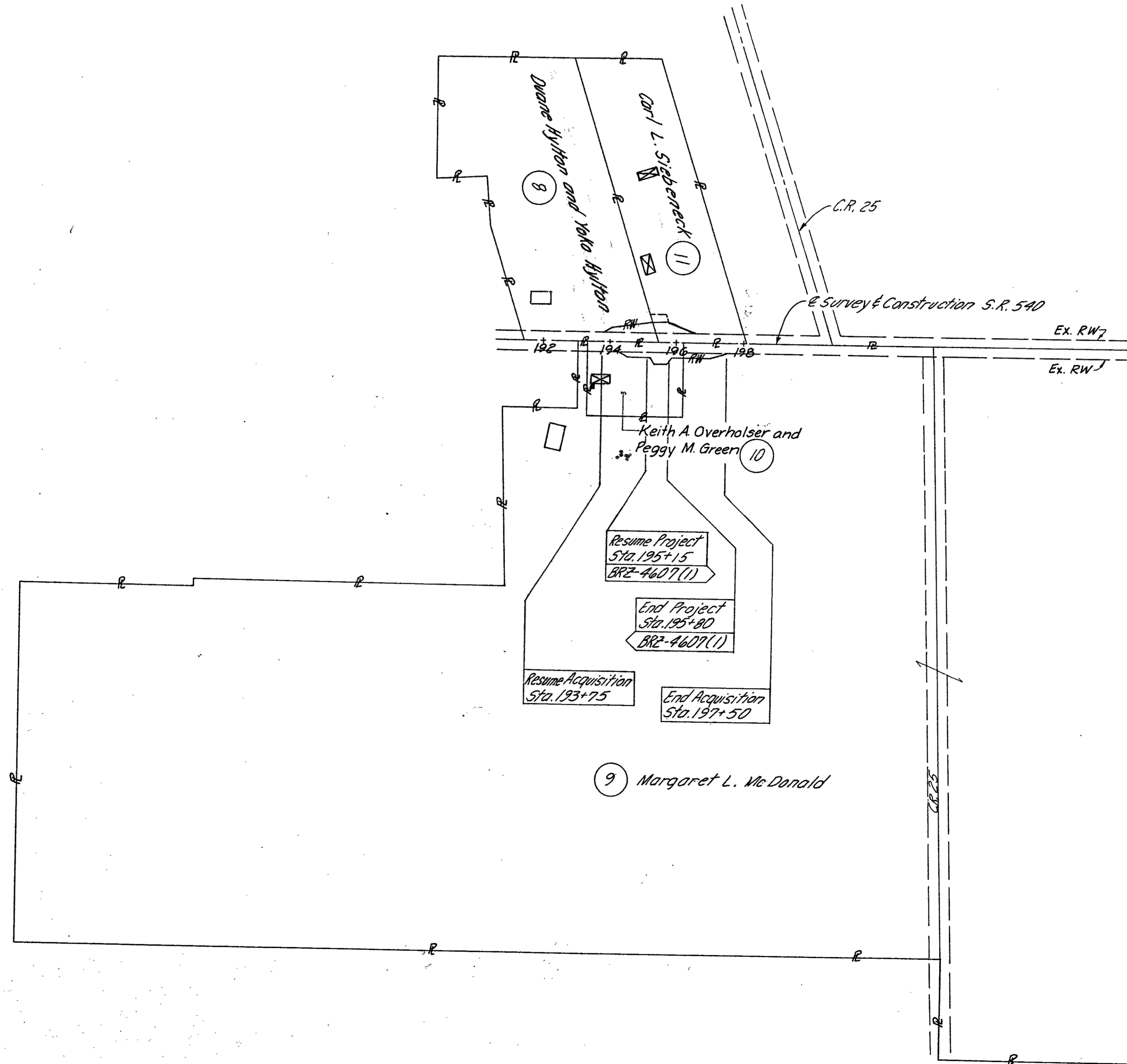

Building Legend
 House Trailer
 Outbuilding

WD = Warranty Deed
T = Temporary Easement
X = Channel Easement

DATE	REVISION		BY
COMPLETION DATE			

LOGAN COUNTY
JEFFERSON TOWNSHIP

VIRGINIA MILITARY SURVEY NO. 3439

CALC. BY	LOG-47-18.22 ETC.	OHIO	(46)
DATE		FHWA	(47)
CHKD. BY	LOG-540-3.70	REGION	5
DATE			

(9/10)

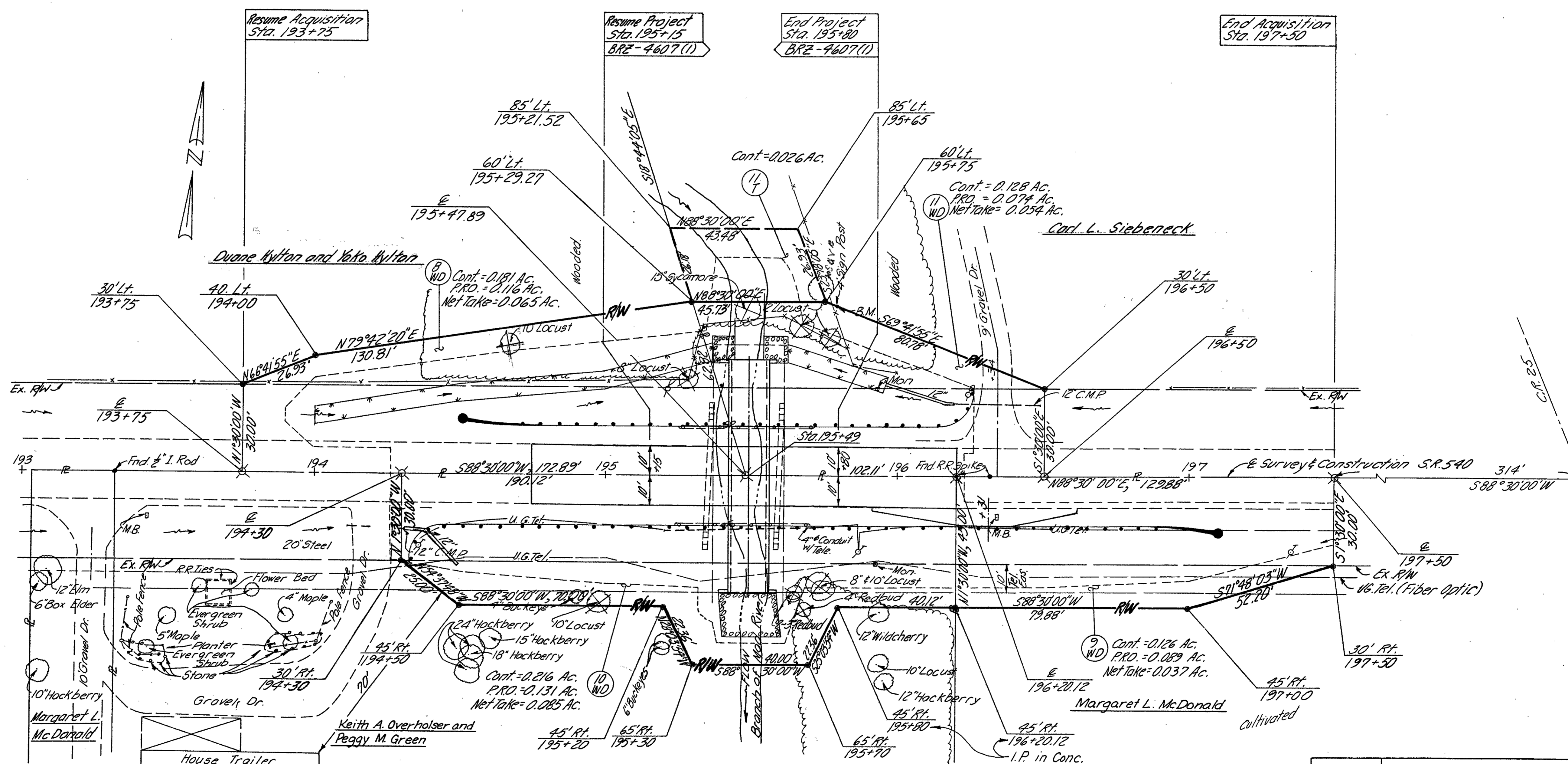
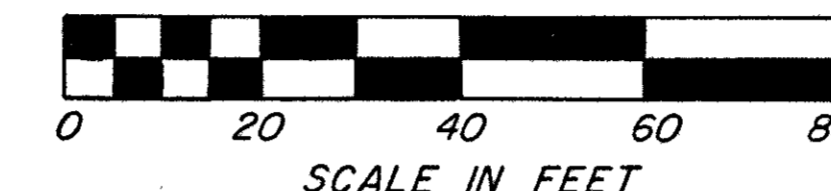

DATE	REVISION	BY
COMPLETION DATE		

Set November 1993 By O.D.O.T.
 • 5/8" I.P. With O.D.O.T. Cap Set
 X Railroad Spike Set

RW Sta. 193+00 to Sta. 197+50

SUMMARY OF ADDITIONAL RIGHT OF WAY

CALC. BY: VDK DATE: 9/91	LOG-47-18.22 ETC.	OHIO	(47)
CHKD. BY: HEC DATE: 12-91	LOG-540-3.70	FHWA REGION 5	(47)
FEDERAL PROJECT NO. RS-693(9)		(10)	
FEDERAL PROJECT NO. BRS-693(9)		(10)	
FEDERAL PROJECT NO. BRZ-4607(1)			

TOTAL NUMBER OF _____
 10 OWNERS
 0 TOTAL TAKES
 0 OWNERS WITH STRUCTURES INVOLVED
 1 OWNERSHIPS WITH "P" ITEMS

* Calculated

PID 4642

STATE JOB NO. 07687(0)

PARCEL	OWNER	AUDITORS PARCEL NO.	SHEET NO.	OWNERS RECORD		RECORD AREA	TOTAL P.R.O.	GROSS TAKE	P.R.O. IN TAKE	NET TAKE	STRUC-TURE	NET RESIDUE		TYPE FUND	REMARKS AND PERSONALTY	AS ACQUIRED	
				BOOK	PAGE							LEFT	RIGHT			BOOK	PAGE
LOG-47-18.22 RS-693(9)	1 WD	12-079-00-00-020 12-079-00-00-019 40-079-00-00-021	3	D.B.306	395	101.56 Ac.	1.607 Ac.*	0.330 Ac. 0.059 Ac.	0.202 Ac. 0 Ac.	0.128 Ac. 0.059 Ac.	—	99.825 Ac.	—	↑	Channel Easement	177	858
	1 X															177	860
	2 WD	12-079-00-00-026.003	3	O.R. 68	509	6.507 Ac.	0.451 Ac.*	0.359 Ac.	0.196 Ac.	0.163 Ac.	—	—	5.892 Ac.	—	—	178	155
	3 T	12-079-00-00-025	3	D.B.372	516	99.04 Ac.	0.573 Ac.*	0.008 Ac.	0 Ac.	0.008 Ac.	—	—	98.467 Ac.	—	Temporary Easement (1 Year)	177	287
4	12-079-00-00-024	3	D.B.379	685	0.96 Ac.	0.165 Ac.*								No RW Required			
LOG-47-18.73 BRS-693(9)	5 WD	12-080-00-00-016 12-080-00-00-017.002	6	O.R. 11 O.R. 1	956 461	140.524 Ac.	1.86 Ac.*	0.099 Ac. 0.021 Ac.	0.069 Ac. 0 Ac.	0.030 Ac. 0.021 Ac.	—	—	138.634 Ac.	—	Temporary Easement (1 Year)	178	151
	5 T															178	153
	6 WD	(See Below)	6	O.R. 132	684	308.12 Ac.	3.47 Ac.*	0.270 Ac. 0.021 Ac.	0.207 Ac. 0 Ac.	0.063 Ac. 0.021 Ac.	P	304.587 Ac.	—	Sign (to be removed) Temporary Easement (1 Year)	177	863	
7 WD	12-080-00-00-015.001 12-080-00-00-015	6	D.B.316	637	111.21 Ac.	4.17 Ac.*	0.148 Ac. 0.011 Ac.	0.113 Ac. 0 Ac.	0.035 Ac. 0.011 Ac.	—	—	107.005 Ac.	100% State	Temporary Easement (1 Year)	177	289	
8 WD	12-079-00-00-056.005	9	O.R. 118	365	8.234 Ac.	0.278 Ac.*	0.181 Ac.	0.116 Ac.	0.065 Ac.	—	7.891 Ac.	—	—	—	—	175	446
LOG-540-3.70 BRZ-4607(1)	9 WD	12-093-00-00-004 12-093-00-00-015	9	D.B.280	245	110.369 Ac.	3.616 Ac.*	0.126 Ac.	0.089 Ac.	0.037 Ac.	—	—	106.716 Ac.	—	Area of overlap with existing easement=0.026 Ac. 10 Ft. Utility easement-United Tele.	175	540
	10 WD	12-093-00-00-015.001	9	O.R. 30	274	1.451 Ac.	0.199 Ac.*	0.216 Ac.	0.131 Ac.	0.085 Ac.	—	—	1.167 Ac.	—	Area of overlap with existing easement=0.042 Ac. 10 Ft. Utility easement-United Tele.	175	700
	11 WD 11 T	12-079-00-00-058	9	O.R. 101	727	5.00 Ac.	0.178 Ac.*	0.128 Ac. 0.026 Ac.	0.074 Ac. 0 Ac.	0.054 Ac. 0.026 Ac.	—	4.768 Ac.	—	↓	Temporary Easement (1 Year)	175	542

WD = Warranty Deed
 X = Channel Easement
 T = Temporary Easement

Herman E. Miner and Jacqueline Miner
 Auditors Parcel No.
 12-080-00-00-004
 12-080-00-00-001
 12-080-00-00-001.001
 40-066-00-00-045
 40-066-00-00-046
 40-066-00-00-046.001
 40-065-00-00-060

8/17/92	Utility Easements - parcel 9 & 10	RAM
04/01/92	Ownership Change Parcels 6, 8 & 11.	RAM
DATE	REVISION	BY
COMPLETION DATE		