

PERRY TOWNSHIP

SURVEY No. 4669

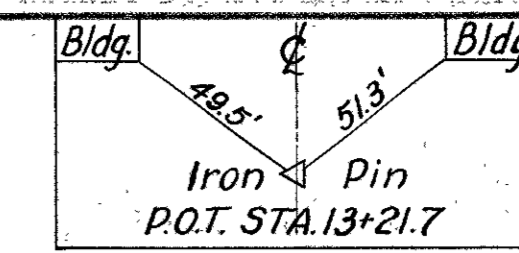

FED. RD. DIST. NO.	STATE	F.A.S. PROJECT	FISCAL YEAR
10	OHIO	F.A.S.-23	1938

2  
16

LOGAN COUNTY  
S.H. 714 SEC. 'A'  
RIGHT-OF-WAY PLANS

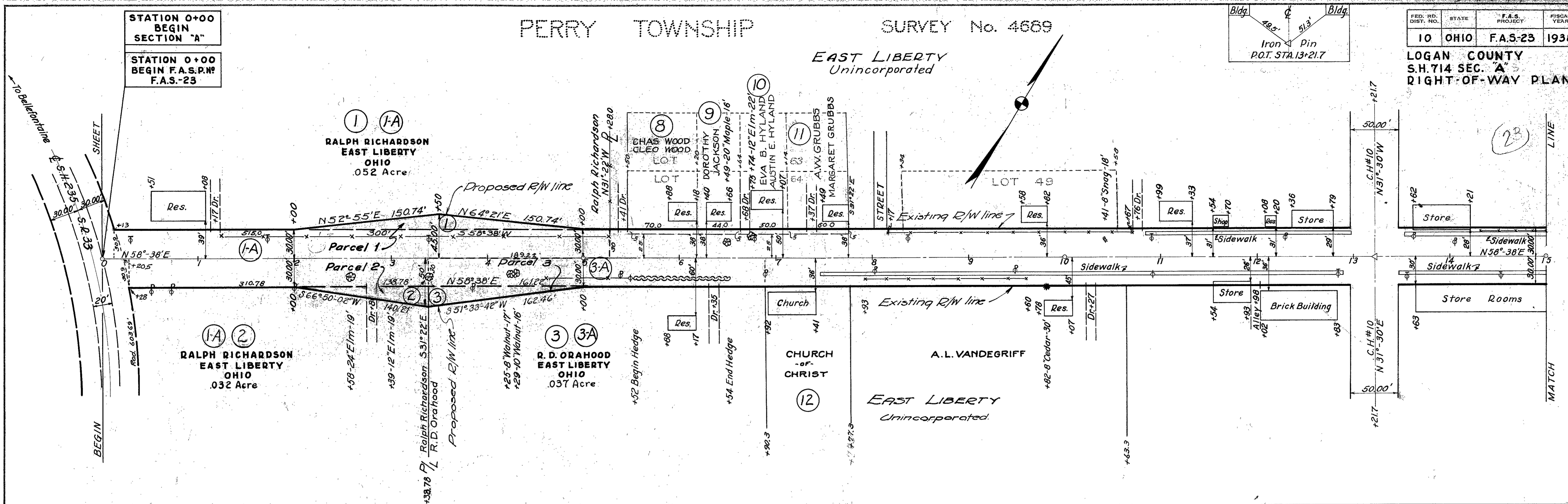

SURVEY No. 4669

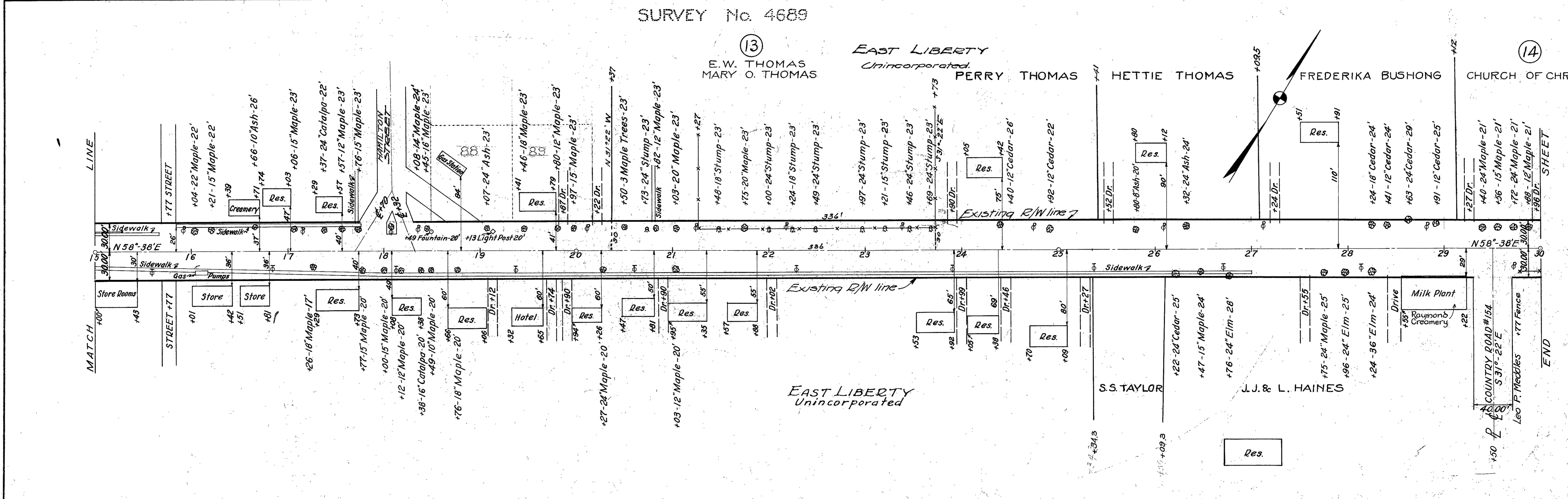

PERRY TOWNSHIP  
SURVEY No. 4689

FED. RD. DIST. NO.	STATE	PROJECT	FISCAL YEAR	3 16
10	OHIO	F.A.S-23	1938	

LOGAN COUNTY  
S.H. 714 SEC. A  
RIGHT-OF-WAY PLANS

14

15

16

18

17

SHEET  
BEGIN

LINE  
MATCH

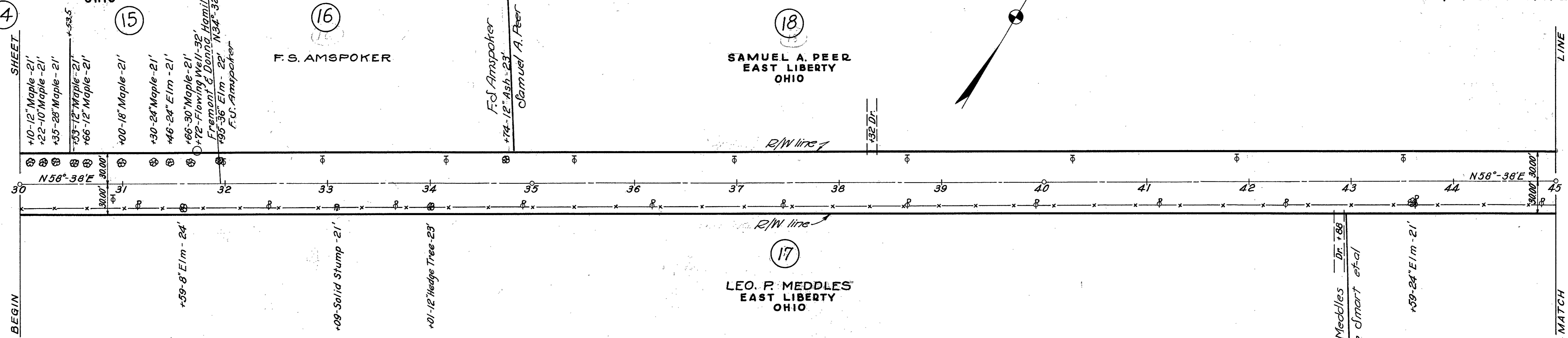

SURVEY No. 4689

SURVEY No. 4810

LINE  
MATCH

SHEET  
END

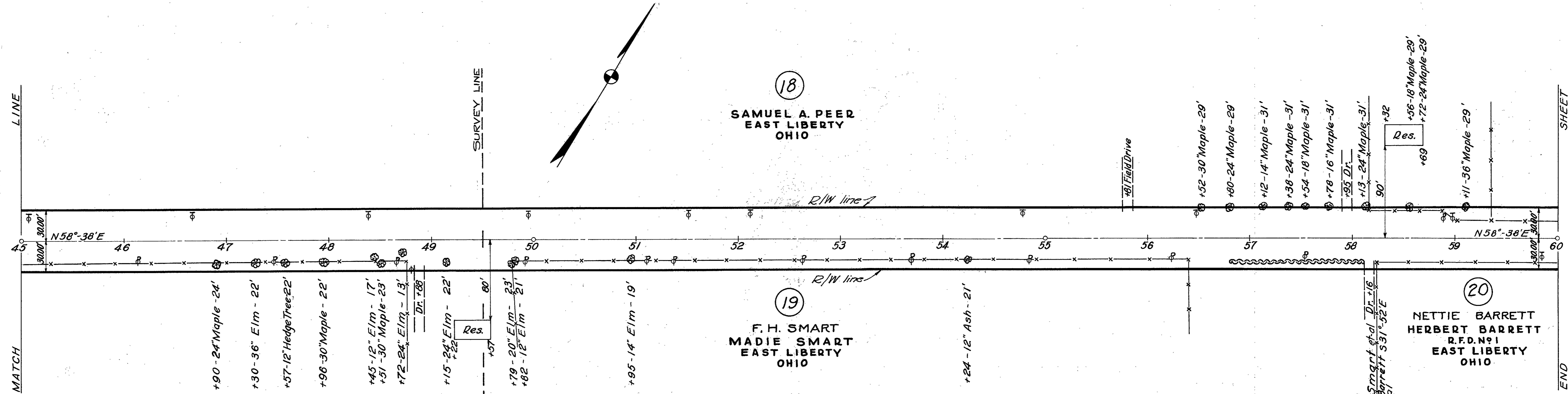

FED. RD. DIST. NO.	STATE	PROJECT	FISCAL YEAR
10	OHIO	F.A.S.-23	1938

LOGAN COUNTY  
S.H. 714 SEC. A  
RIGHT-OF-WAY PLANS

# PERRY TOWNSHIP SURVEY No. 4810

W. H. & IDA HERD  
R. D. No. 1  
EAST LIBERTY  
OHIO

18  
SAMUEL A. PEER  
R. D. No. 1  
EAST LIBERTY  
OHIO

NETTIE BARRETT  
HERBERT BARRETT  
R. D. No. 1  
EAST LIBERTY  
OHIO

4 4A  
HATTIE ROSE  
R. D. No. 1  
EAST LIBERTY  
OHIO  
0.62 Acre

CURVE DATA		OLD CURVE DATA	
P.I.	Sta. 72+78.23	P.I.	Sta. 72+78.23
$\Delta$	$12^{\circ}11'$	$\Delta$	$12^{\circ}11'$
D	$2^{\circ}00'$	D	$5^{\circ}00'$
T	305.74'	T	122.32'
L	609.17'	L	243.67'
E	15.83'	E	6.51'
Q	2864.79'	Q	1145.92'
PC	71+55.91'	PC	71+55.91'
PT	73+99.58'	PT	73+99.58'

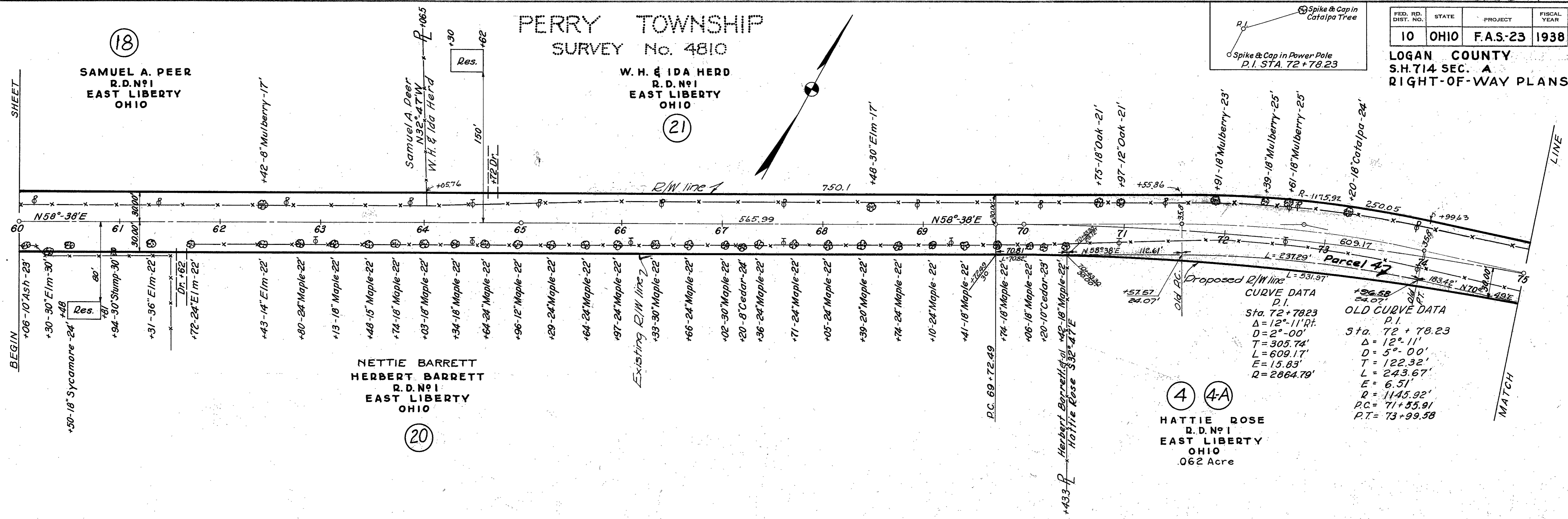

# SURVEY No. 4810

LEORA E. & GEORGE R. HATCHER  
R. D. No. 1  
EAST LIBERTY  
OHIO

W. H. & IDA HERD  
R. D. No. 1  
EAST LIBERTY  
OHIO

LEORA E. & GEORGE R. HATCHER  
R. D. No. 1  
EAST LIBERTY  
OHIO

4 4A  
HATTIE ROSE  
R. D. No. 1  
EAST LIBERTY  
OHIO

24  
CHESTER ROSEBROOK  
R. D. No. 1  
EAST LIBERTY  
OHIO

23  
FRANKLIN BAXLEY  
R. D. No. 1  
EAST LIBERTY  
OHIO

STATION EQUATION  
75+81.66 Back =  
75+82.98 Ahead  
1.32' Shorter

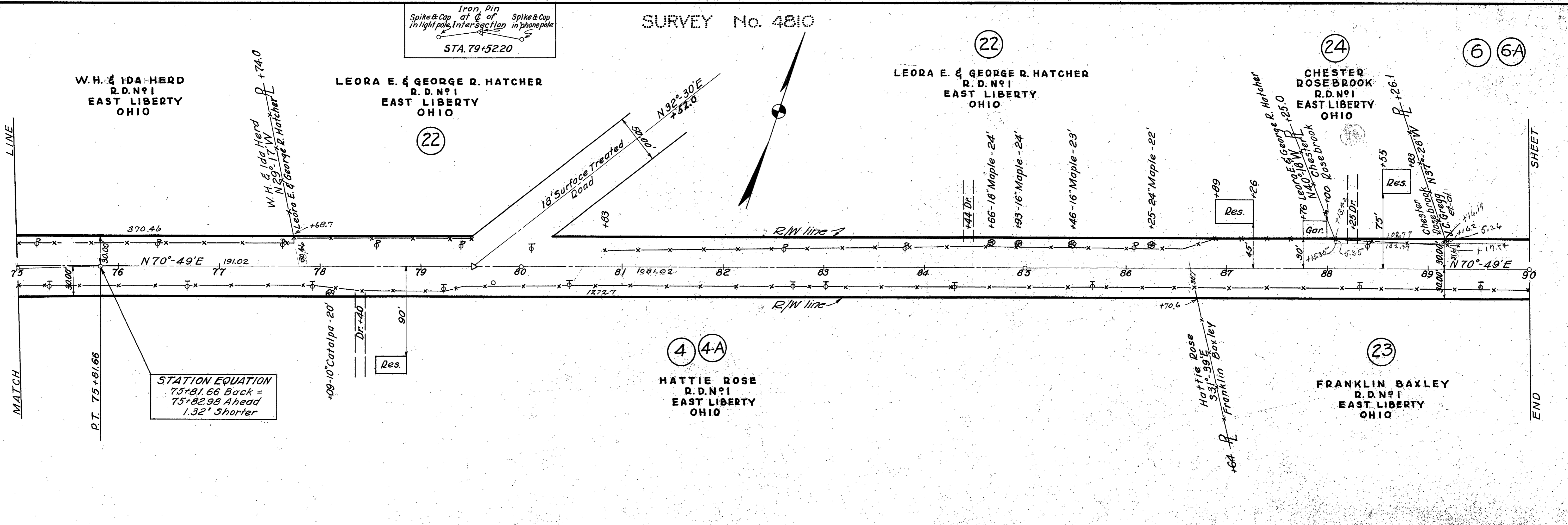

FED. RD. DIST. NO.	STATE	PROJECT	FISCAL YEAR	5 16
10	OHIO	F.A.S-23	1938	

LOGAN COUNTY  
S.H. 714 SEC. A  
RIGHT-OF-WAY PLANS  
SURVEY No. 6232

PERRY TOWNSHIP  
SURVEY No. 4810

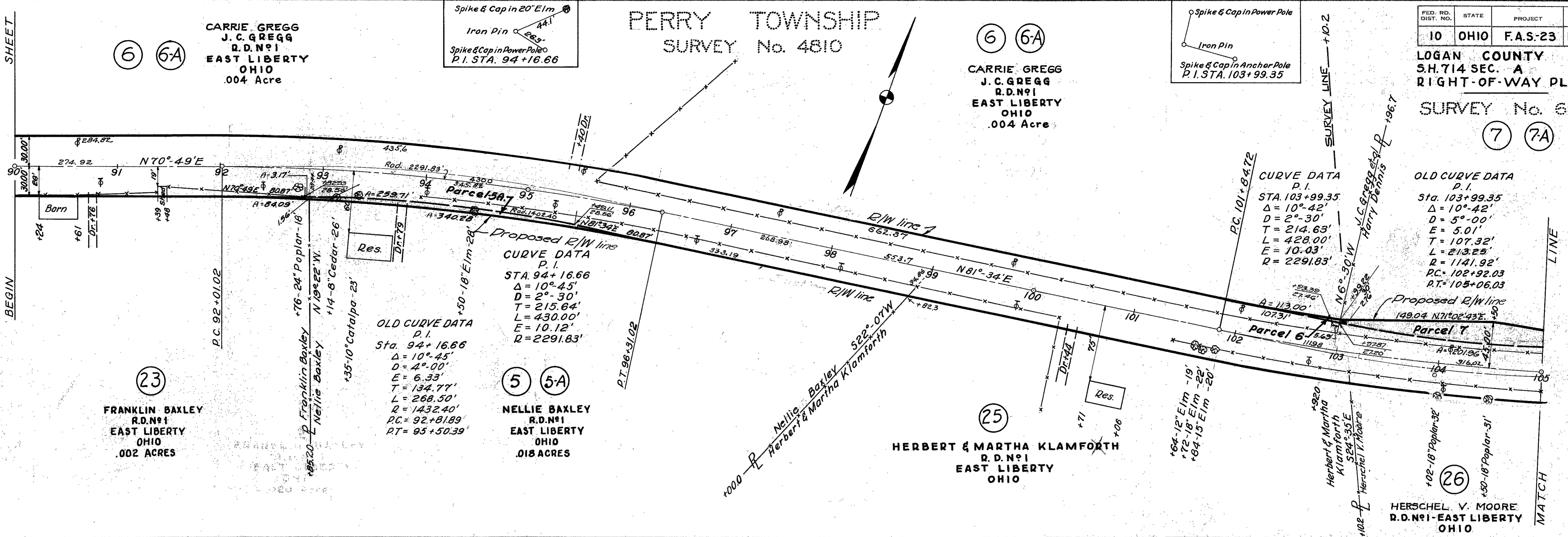

SURVEY No. 6232

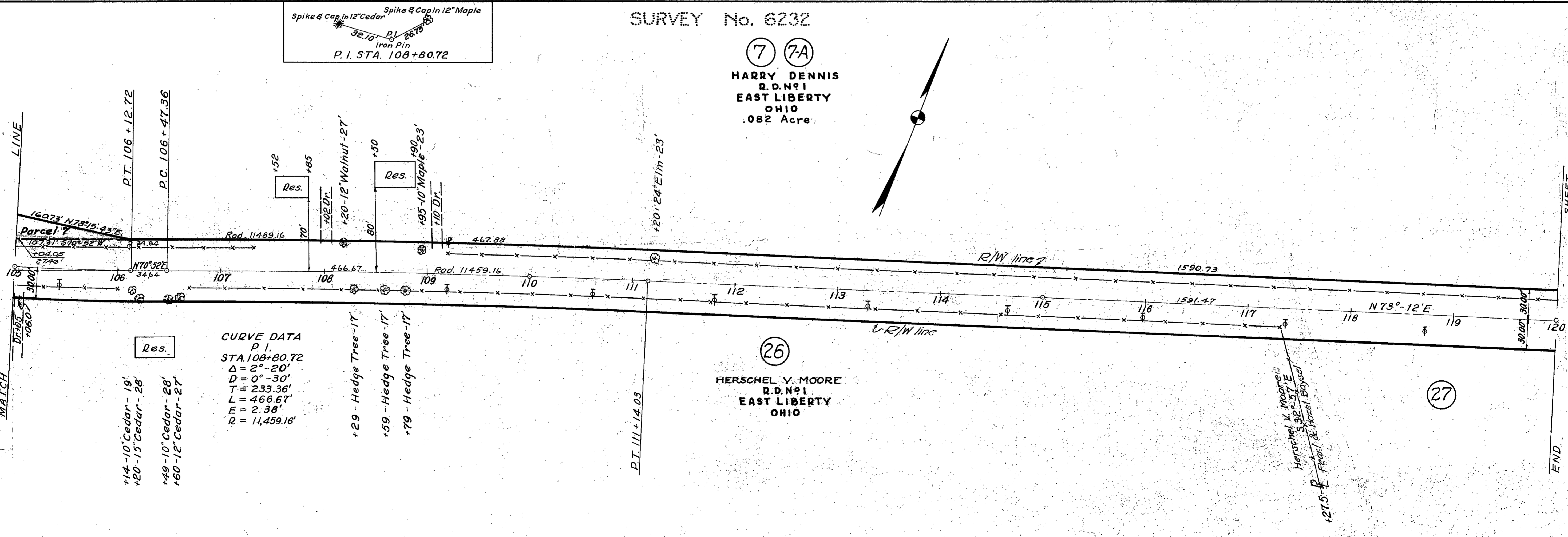

# PERRY TOWNSHIP

SURVEY No. 6232

FED. RD. DIST. NO.	STATE	PROJECT	FISCAL YEAR
10	OHIO	F.A.S-23	1938

## LOGAN & UNION COUNTIES

S.H. 714 SEC'S - A, B  
RIGHT-OF-WAY PLANS

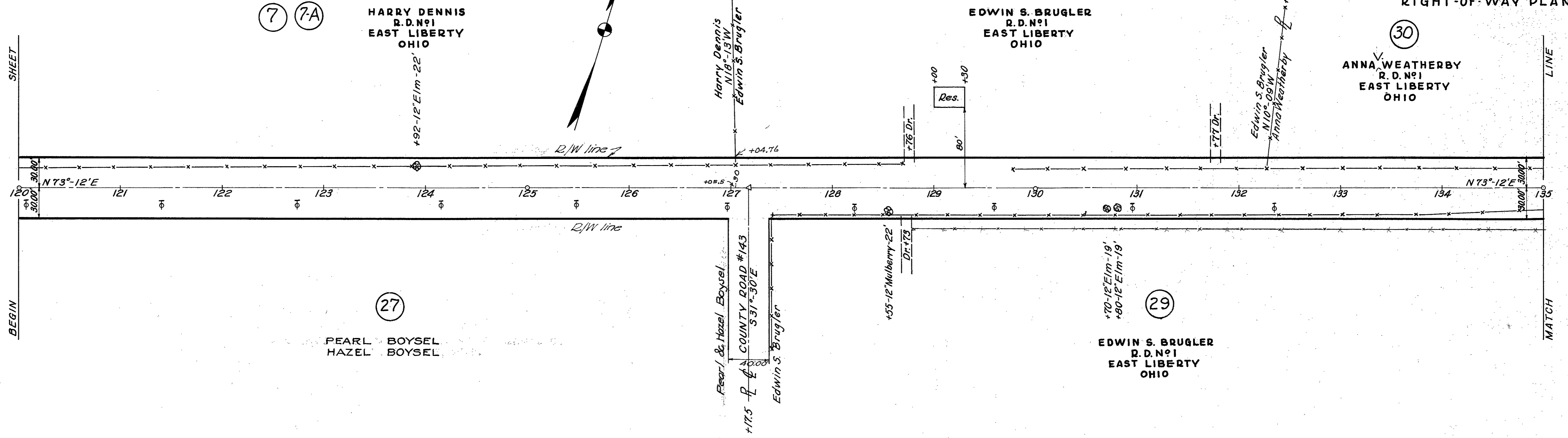

# SURVEY No. 6232

