

# LOGAN COUNTY

## STOKES TOWNSHIP SECTION 9 TOWN 6 S RANGE 8 E

### BASIS FOR BEARINGS:

ALL BEARINGS SHOWN ARE FOR PROJECT USE ONLY. THEY ARE BASED ON THE INFORMATION TAKEN FROM FIELD INFORMATION PROVIDED BY THE O.D.O.T SURVEY DEPARTMENT, DISTRICT 7, AND FROM PLAN LOG-SH-168 SEC. E.

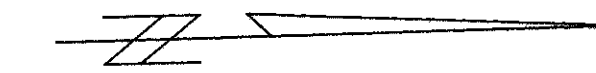
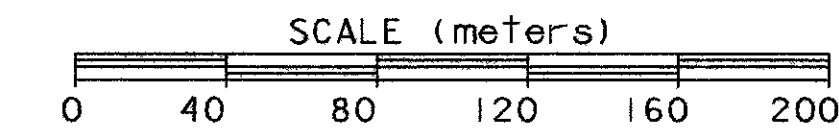

PTD NO. **16963**

### MONUMENT LEGEND

- ⊙ R/W MONUMENT (FOUND)
- I.P.F. IRON PIN (FOUND)
- ⊞ MONUMENT BOX (FOUND)

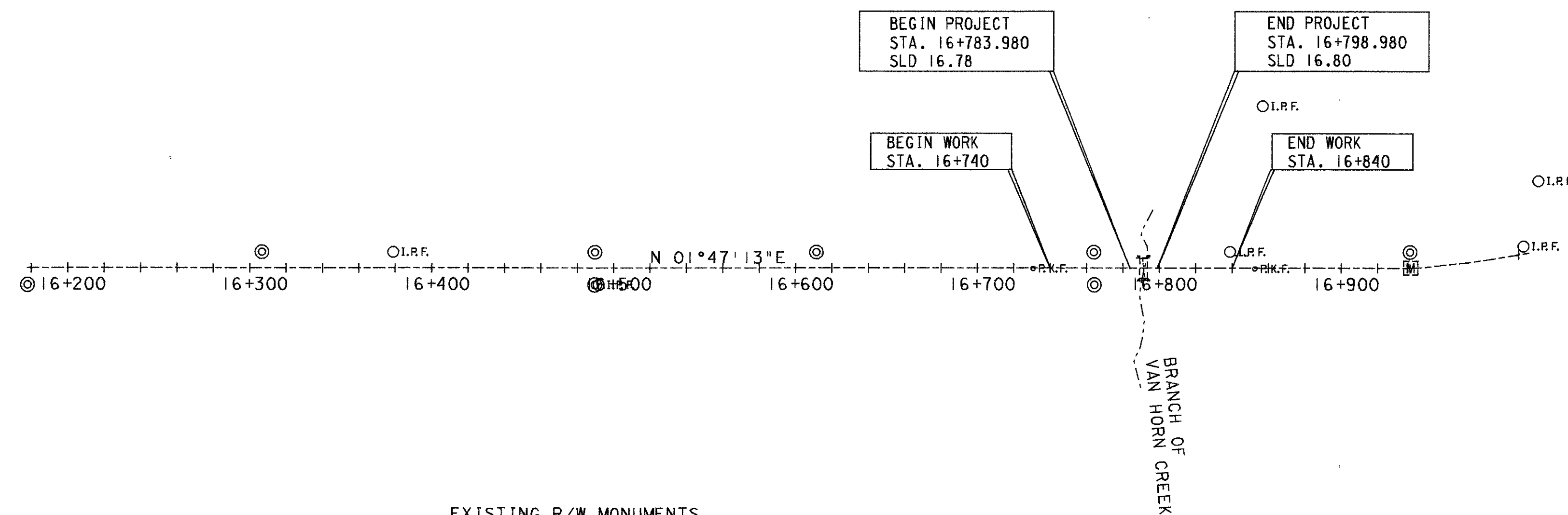

NOTE: ALL DIMENSIONS ARE IN METERS UNLESS INDICATED OTHERWISE. THE METRIC TO ENGLISH CONVERSION FACTOR IS BASED ON THE U.S. SURVEY FOOT  
1 FOOT = 0.3048006096 METERS  
1 METER = 3.28083333335 FEET

### EXISTING R/W MONUMENTS

STATION	DISTANCE FROM C. OF SURVEY	LEFT	RIGHT
16+177.871	9.165 m		
16+306.797	9.229 m		
16+489.763	9.155 m		
16+489.813	9.048 m		
16+611.616	9.054 m		
16+763.982	9.121 m		
16+764.231	9.157 m		
16+937.800	9.199 m		
16+937.800	€		

THE EXISTING RIGHT OF WAY WIDTH AND LOCATION WERE DETERMINED USING :  
LOG-S.H.-168 SEC. E, 1932

CENTERLINE PLAT

LOGAN COUNTY  
LOG-33-0.209(0.13)

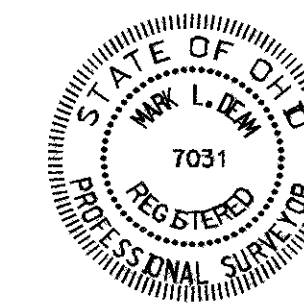

I hereby certify that this plat is a true delineation of a survey made by the Ohio Department of Transportation in 1997.

*Mark L. Deam*  
Mark L. Deam Registered Surveyor #7031

RECORDED  
LOGAN COUNTY

Date:  
Book:  
Page:

1 / 2  
17  
18

PROPERTY MAP  
LOGAN COUNTY  
STOKES TOWNSHIP  
SECTION 9 TOWN 6 S  
RANGE 8 E

# LOGAN COUNTY

## STOKES TOWNSHIP

### SECTION 9 TOWN 6 S RANGE 8 E

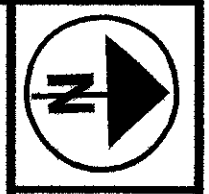

SCALE IN METERS

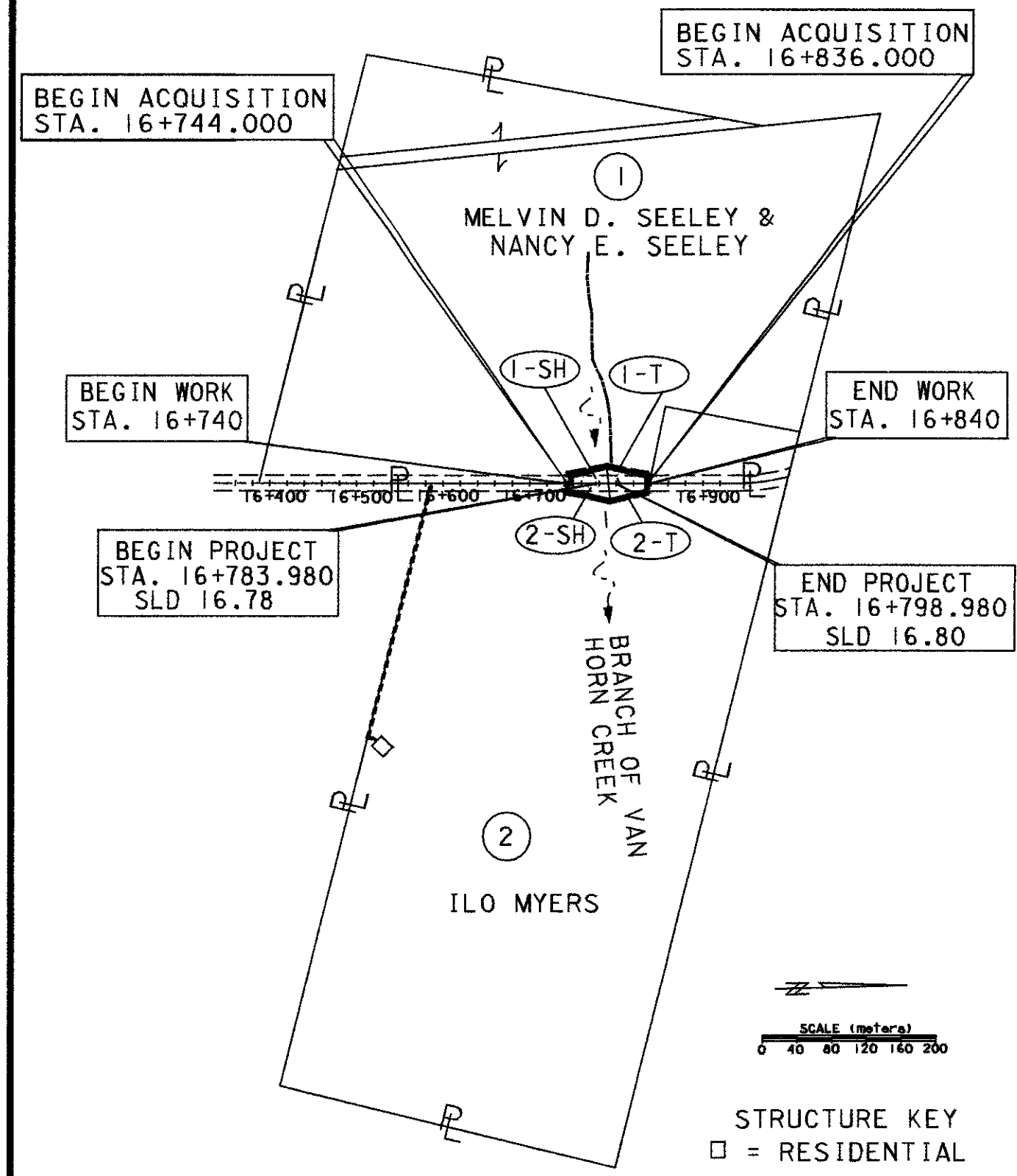
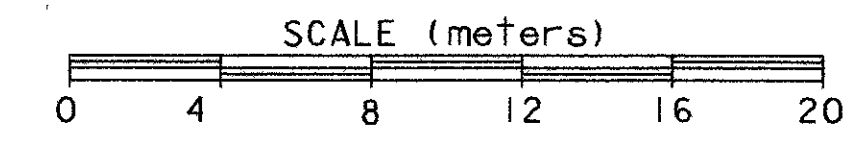

EXISTING RIGHT OF WAY WIDTH AND LOCATION WERE DETERMINED USING RIGHT OF WAY PLAN S.H. 168 SEC. E, LOGAN COUNTY, DATED 1932.

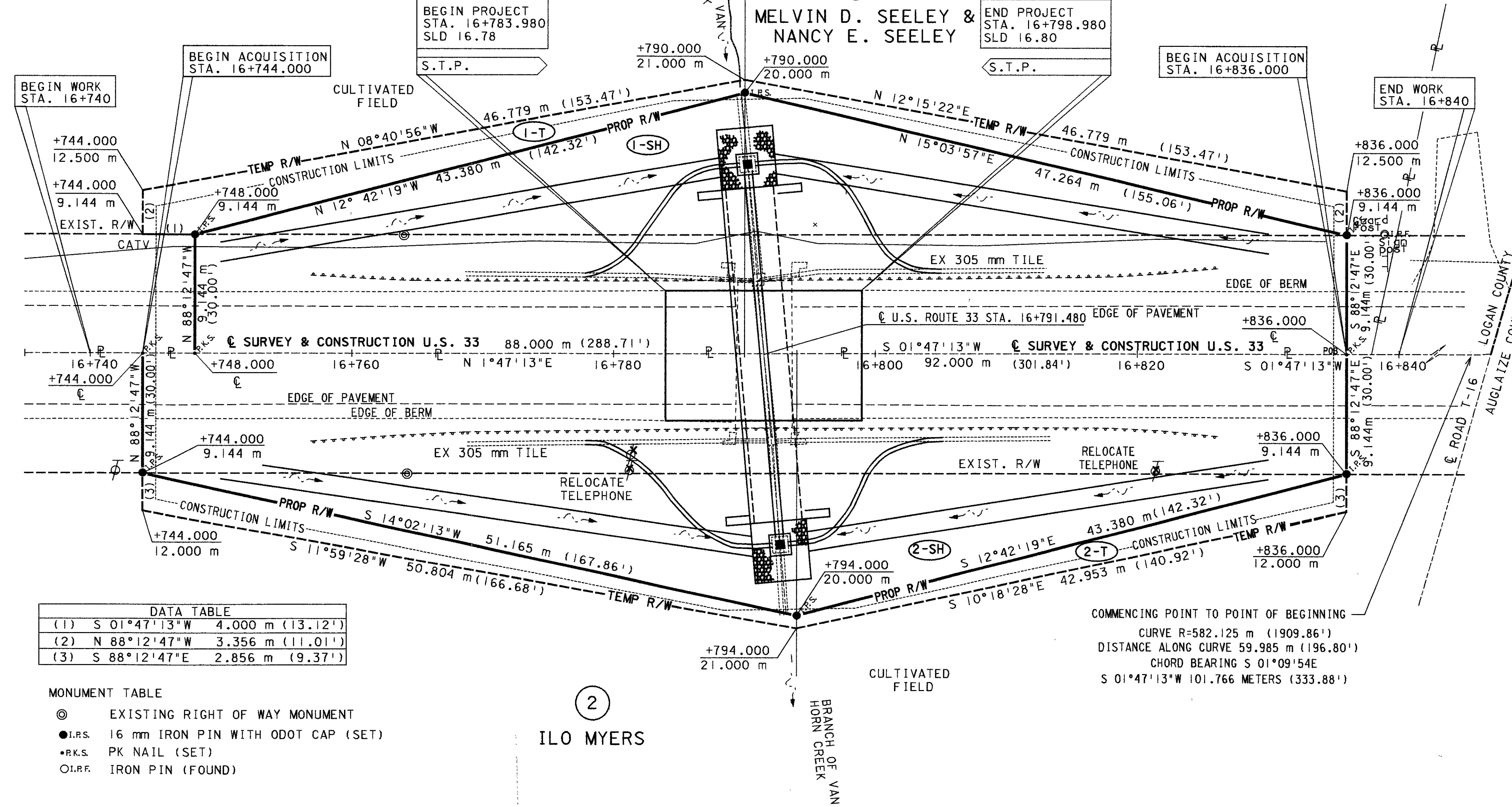

**DATA TABLE**

(1)	S 01°47'13"W	4.000 m (13.12')
(2)	N 88°12'47"W	3.356 m (11.01')
(3)	S 88°12'47"E	2.856 m (9.37')

**MONUMENT TABLE**

⊙	EXISTING RIGHT OF WAY MONUMENT
●	16 mm IRON PIN WITH ODOT CAP (SET)
•	PK NAIL (SET)
○	IRON PIN (FOUND)

**UTILITIES:**  
TIME WARNER CABLE  
3100 ELIDA ROAD  
LIMA, OHIO 45805  
(419) 331-1111  
  
SPRINT/UNITED TELEPHONE  
125 N. MAIN ST.  
SIDNEY, OHIO 45365 (937)498-5204

**CONVENTIONAL SIGNS**  
Fence Line (existing) --- (proposed) ---  
Center Line ---  
Trees, Stumps (to be removed) ✕ ✕  
Utility Poles: Telephone ⚡, Power ⚡, Light ⚡  
Right of Way (only) --- RW  
Existing Right of Way --- EX. RW  
Property Line --- (in existing fence) ---  
Guardrail (existing) --- (proposed) ---  
Construction Limits --- Construction Limits ---

PARCEL NO.	OWNER	SHEET NO.	OWNERS RECORD		AUDITOR'S PARCEL	RECORD AREA(AC.)	TOTAL P.R.O.	GROSS TAKE	P.R.O. IN TAKE	NET TAKE	STRUC-TURE	NET RESIDUE		TYPE FUND	REMARKS AND PERSONALTY	AS ACQUIRED	
			BOOK	PAGE								LEFT	RIGHT			BOOK	PAGE
1-SH	MELVIN D. & NANCY E. SEELEY		388	815	46-003-00-008	24.6745 ha (60.970)	0.4116 ha (1.017)	0.1282 ha (0.317)	0.0805 ha (0.199)	0.0478 ha (0.118)		24.2151 ha (59.835)		STATE		O.R. 426	177
1-T								0.0222 ha (0.055)		0.0222 ha (0.055)					TO GRADE AND SEED		
2-SH	ILO MYERS		OR 299	180	46-004-00-001 46-004-00-006	31.4452 ha (77.700)	0.3775 ha (0.933)	0.1341 ha (0.331)	0.0841 ha (0.208)	0.0499 ha (0.123)			31.0178 ha (76.644)			O.R. 426	175
2-T								0.0177 ha (0.044)		0.0177 ha (0.044)					TO GRADE AND SEED		

TOTAL NUMBER OF :  
2 OWNERSHIPS  
0 TOTAL TAKES  
0 OWNERSHIPS WITH STRUCTURES INVOLVED  
0 OWNERSHIPS WITH "P" ITEMS  
NET RESIDUE=RECORD AREA-TOTAL PRO-NET TAKE

NOTE: ALL AREAS IN HECTARES WITH ENGLISH EQUIVALENTS IN (ACRES). 1 HECTARE = 2.471044 ACRES 1 METER = 3.280833'

NOTE: ALL TEMPORARY PARCELS TO BE OF 18 MONTHS DURATION

GRANTEE:  
ALL RIGHT OF WAY ACQUIRED IN THE NAME OF STATE OF OHIO UNLESS OTHERWISE SHOWN.

UNDER NO CIRCUMSTANCES ARE TEMPORARY EASEMENTS ACQUIRED FOR THE PURPOSE OF STRUCTURE REMOVAL TO BE USED FOR STORAGE OF MATERIAL OR EQUIPMENT BY THE CONTRACTOR. UPON COMPLETION OF THE WORK REQUIRED FOR SUCH REMOVAL AND SUBSEQUENT RECLAMATION, THE EASEMENT SHALL BE VACATED IMMEDIATELY.

PLAN COMPLETED: 2/1/99

REV	DATE	DESCRIPTION

PID NO. 16963

RIGHT OF WAY PLAN  
STA 16+740 TO STA 16+840

LOGAN COUNTY  
LOG-33-0.209 (0.13)