

FHWA REGION	STATE	PROJECT
5	OHIO	

LOGAN COUNTY
 LOG-33-12.96
 SAFETY REST AREA
 JOB # 07343(O)
 P.F. # 938

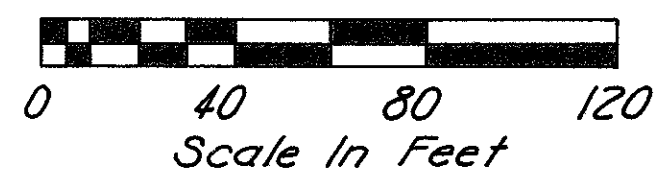
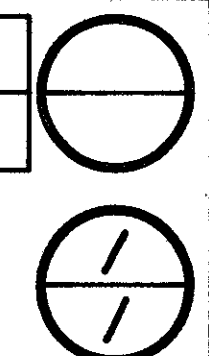

CURVE DATA
 P.I. Sta. 695+00
 $\Delta = 9^{\circ}18' Lt$
 $Dc = 0^{\circ}20'$
 $R = 17188.73'$
 $T = 1398.07'$
 $L = 2790.00'$
 $E = 56.76'$
 P.C. Sta. 681+01.93
 P.T. Sta. 708+91.93

Note: For existing R/W, see LOG-33-10.85 PART I, sheets 247 & 248.
 Centerline Plat recorded in volume 1, page 24, 9-22-64.

Sewer Easement Recorded
 Vol. 12 Page 630 Date 12-18-85

IS Easement Area Only = 4922 S.F.
 For Construction Area Only = 4922 S.F.

Elizabeth H. Deisher
 Vol. 391, Pg. 936
 Vol. 391, Pg. 985

HARRISON TOWNSHIP
 SEC. 7-T.2-R.15 B.T.M.R.S.

Completion Date: 7-11-85	
Date	Revision Description

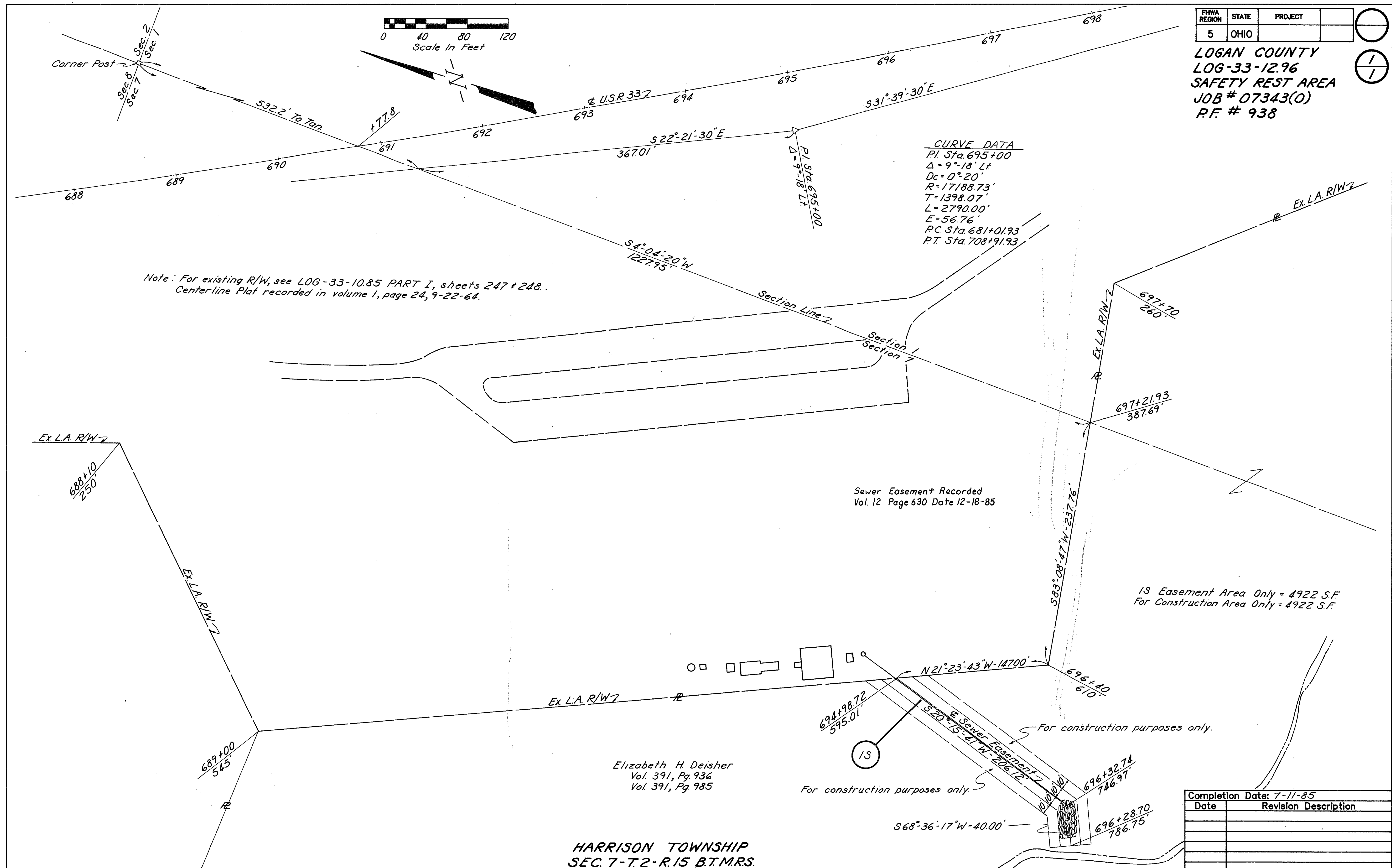



S 2873

Emery A. Meredith
108.10 Acres

Mabel Gross
124.11 Acres

LUDLOW L.I.

TWP. Rd. 56

Fred S. Woods
Vol. 236 Pg. 338
198.38 Acres

Gerald
A. & Mable
Cowan &
Cowan
Vol. 232 Pg. 382-385
175.0 Acres

Lou Anna Gorman
Vol. 184 Page 355
0.53 Acre

S.T. Sta. 820160.86
C.S. Sta. 818110.86

Sta. 820132.93-UsR.33
Sta. 803155.28-UsR.68

EX. S.R.

EX. USR. 68

VM 5 2873

BELLET FONTAINE

N.Y.C. R.R.

ABANDONED TRACTION R/W

HARRISON TWP

TWP. Rd. 817

TWP. Rd. 56

SEC 6 T-3 R-14
Charles L. Showler
168.19 Acres

Paul F. Wish &
Mary Jane V. Wish
Vol. 265 Pg. 212
147.20 Acres

Thomas J. Prick
130.0 Acres

Paul Wish
71.52 Acres

SEC 6 R-14 T-3

LOGAN COUNTY RT 33 SEC 1005
Job No 07223



SCALE - 1" = 400'

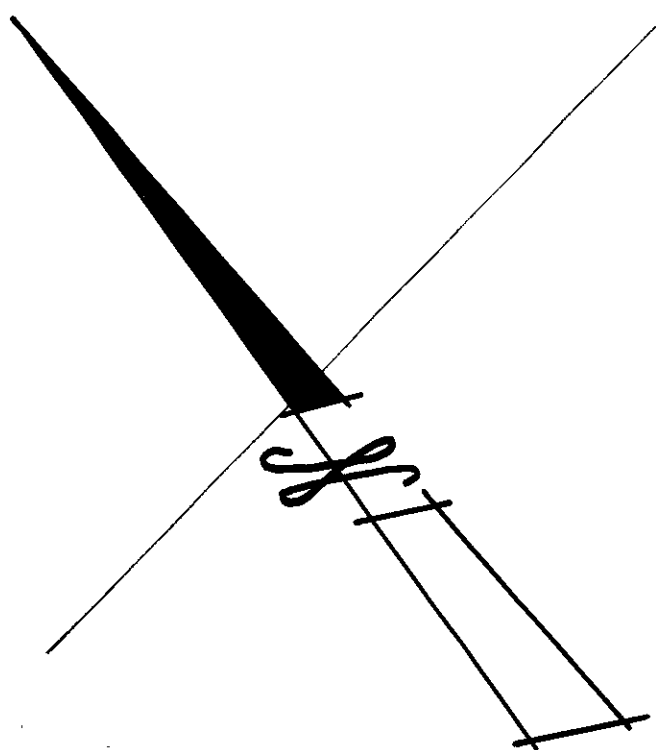

Sta. 19+19.6-62-CO. RD. 39
Sta. 0+00-CO. RD. 39
Sta. 6+10-62-CO. RD. 39
Sta. 6+10-62-CO. RD. 39
Sta. 6+10-62-CO. RD. 39
Sta. 6+10-62-CO. RD. 39

Co. Rd. 39

GREENVILLE TREATY LINE
Co. Rd. 57
Dennis McKinnon
62.28 Acres

SEC 8 T2 R15
SEC 7 T2 R15
Sta. 669+09.02-USR 33
Sta. 20+00-CO. RD. 57

F.D. McKinnon
49.63 Acres

Dennis McKinnon
84.75 Acres
54.11

William B. McCormick
33.43 Acres

R.E. Wilcoxon
44.93 Acres

Mary King
39.32 Acres

Roy Bookwalter
39.94 Acres

Madriabell Keller
24.77 Acres

Levi E. McPherson
38.47 Acres

Mauve Wonders Kelly
94.11 Acres

Raymond Benedict
79.58 Acres
SEC 1 T2 R15

LOGAN COUNTY RT 33 SEC 1085
Job No 07223