

SEC. 12 T. 7S. - R. 8E. WASHINGTON TOWNSHIP

FED. RD. DIVISION	STATE	PROJECT	
2	OHIO		

LOGAN COUNTY
LOG-274 ~ (5.92)(8.83)

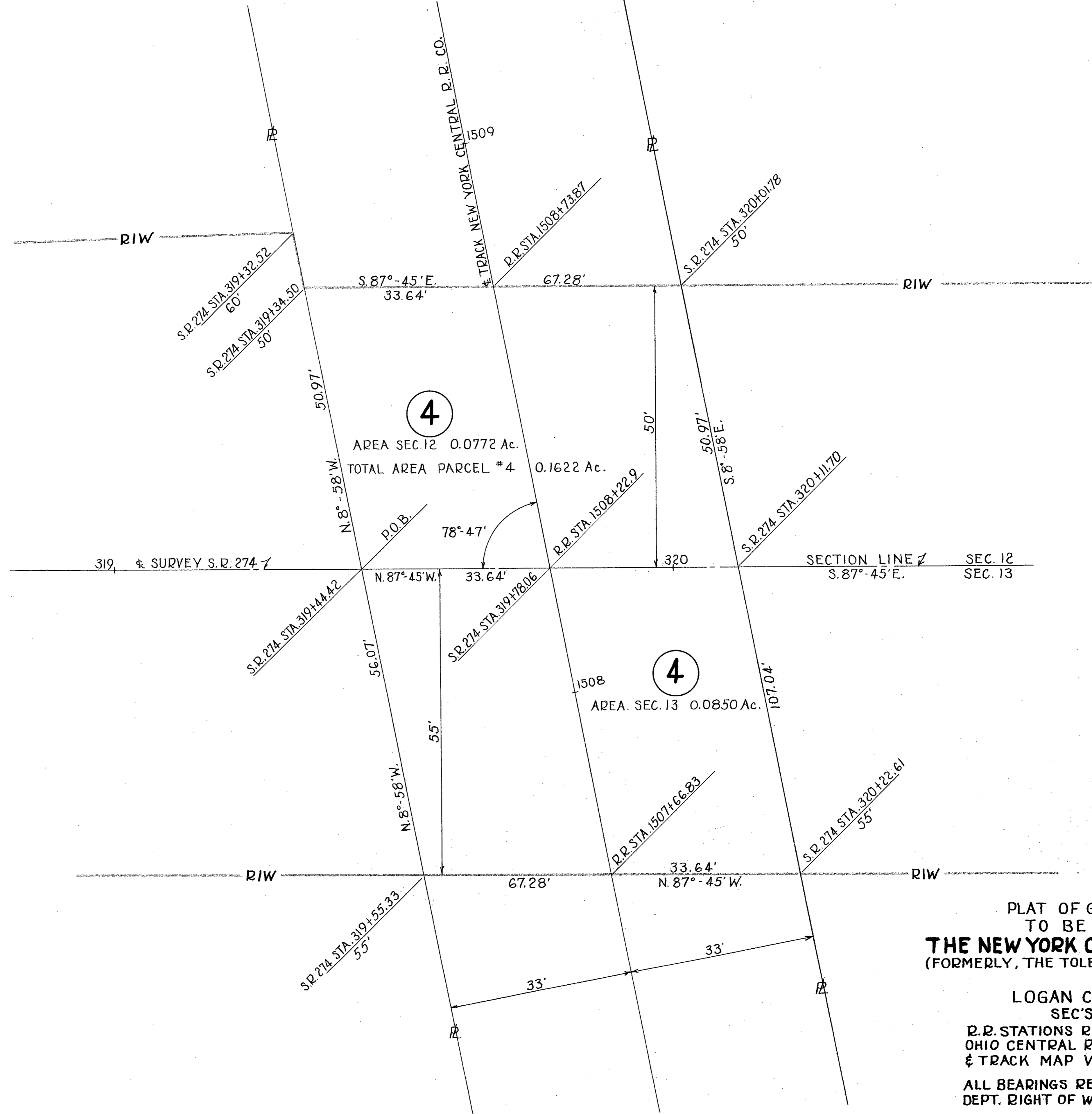

PLAT OF GROUND EASEMENT
TO BE ACQUIRED FROM
THE NEW YORK CENTRAL RAILROAD COMPANY
(FORMERLY, THE TOLEDO & OHIO CENTRAL RAILWAY)
PARCEL 4
LOGAN CO. - WASHINGTON TWP
SEC'S. 12 & 13 T. 7S. - R. 8E.
R.R. STATIONS REFERENCED TO THE TOLEDO &
OHIO CENTRAL RAILWAY COMPANY RIGHT OF WAY
& TRACK MAP V-303-17
ALL BEARINGS REFERENCED TO OHIO HIGHWAY
DEPT. RIGHT OF WAY PLAN LOG-274 ~ (5.92)-(8.83)
SCALE ~ 1" = 10'

SEC. 13 T. 7S. - R. 8E. WASHINGTON TOWNSHIP

RD. #61 - 60' RIW
VOL. 4, PG. 135 - 8-5-35

WASHINGTON TWP
Sec. 12 - T. 7S. - R. 8E.

J. R. DENICK & ANNA H. DENICK (H. & W.)

PROP. 0.45 Ac.
EXIST. 0.48 Ac.

FED. RD. DIVISION	STATE	PROJECT	45 45
2	OHIO	1961	

LOGAN COUNTY - PART II
LOG-274 - (5.92) - (8.83)

J. R. DENICK &
ANNA H. DENICK
H. & W.

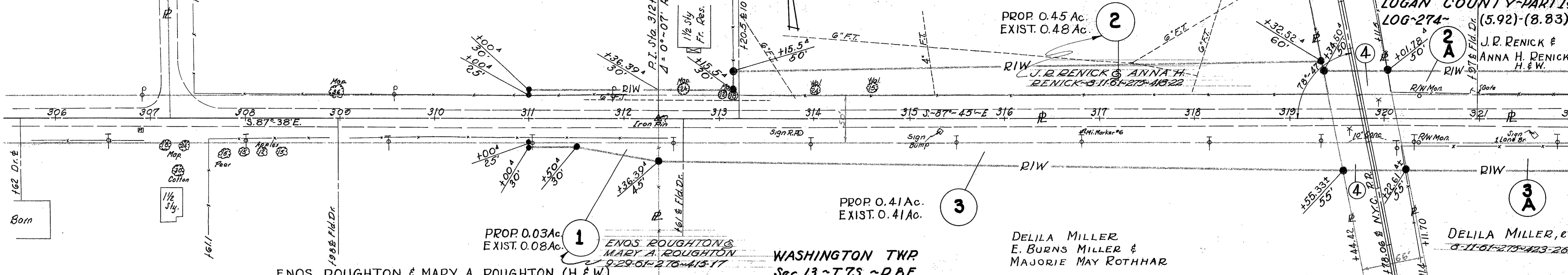

ENOS ROUGHTON & MARY A. ROUGHTON (H. & W.)

WASHINGTON TWP
Sec. 13 - T. 7S. - R. 8E.

DELILA MILLER
E. BURNS MILLER &
MAJORIE MAY ROTHGAR

PROP. 0.03 Ac.
EXIST. 0.08 Ac.

PROP. 0.41 Ac.
EXIST. 0.41 Ac.

PROP. 0.89 Ac.
EXIST. 0.93 Ac.

PROP. 0.08 Ac.
EXIST. NONE

PROP. 0.63 Ac.
EXIST. 0.52 Ac.

DELILA MILLER, et al
PROP. 0.04 Ac.
EXIST. NONE

LOGAN COUNTY ROAD #61
60' WIDE - Vol. 4 - Pg. 135 - Aug. 5, 1835

WASHINGTON TWP
Sec. 12 - T. 7S. - R. 8E.

J. R. DENICK & ANNA H. DENICK (H. & W.)

Sta. 327+52.44 - S.R. 274 =
Sta. 0+00.00 - County Rd. #61

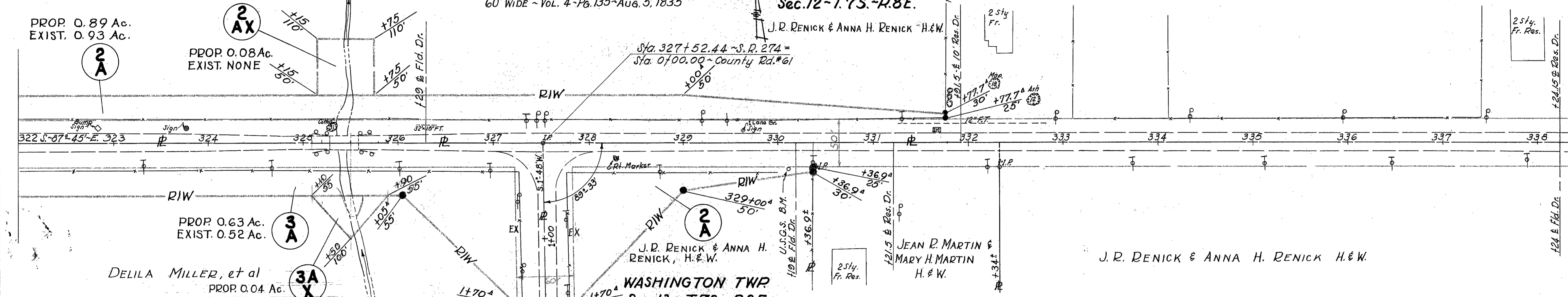

WASHINGTON TWP
Sec. 13 - T. 7S. - R. 8E.

JEAN R. MARTIN &
MARY H. MARTIN
H. & W.

J. R. DENICK & ANNA H. DENICK (H. & W.)

M. & ARTHUR TWP
RUSSELL LANE
V.M.S. 9927 CASE NO. 26485

PROP. 0.46 Ac.
EXIST. 0.40 Ac.

PROP. 0.18 Ac.
EXIST. NONE

RUSSELL LANE

STONE FOUND S.W. COR. V.M.S. 9927
@ STA. 444+67.50

WILBUR HUGHES & ELIZABETH HUGHES

PROP. 0.47 Ac.
EXIST. 0.40 Ac.

M. & ARTHUR TWP
V.M.S. 9902

PROP. 0.02 Ac.
EXIST. NONE

WILBUR HUGHES & ELIZABETH
HUGHES - CASE NO. 26486

STONE FOUND IN INTERSECTION OF
RD. #99 WITH S.R. 274, IN S.E. COR.
OF V.M.S. 9927, IN N.E. COR. OF V.M.S.
9902 @ STA. 477+77.22

REVISED
DRAWN 4-17-61
SCALE - 1" = 50'

R/W PLAN - STA. 306+00 TO 338+00 (PT I) - STA. 457+00 TO STA. 473+00 (PT II)