

SEC. 12 T. 7S. - R. 8E. WASHINGTON TOWNSHIP

FED. RD. DIVISION	STATE	PROJECT	
2	OHIO		

LOGAN COUNTY
LOG-274 ~ (5.92)(8.83)

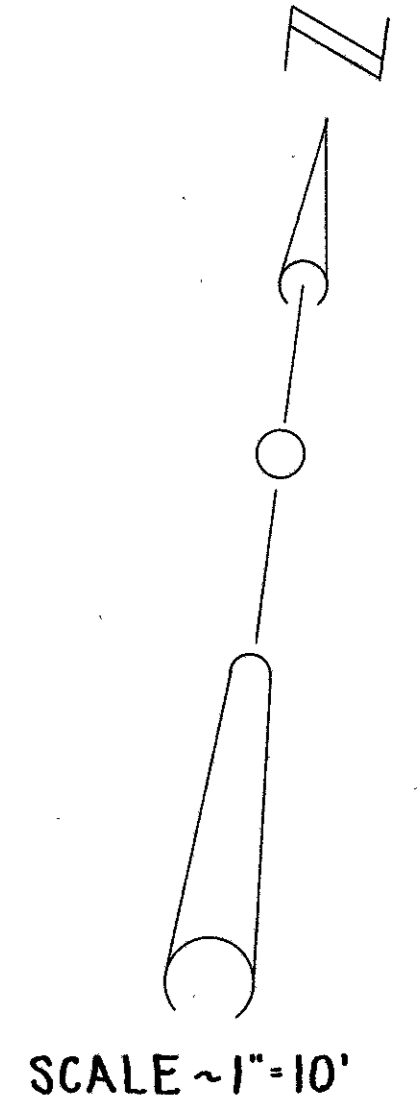
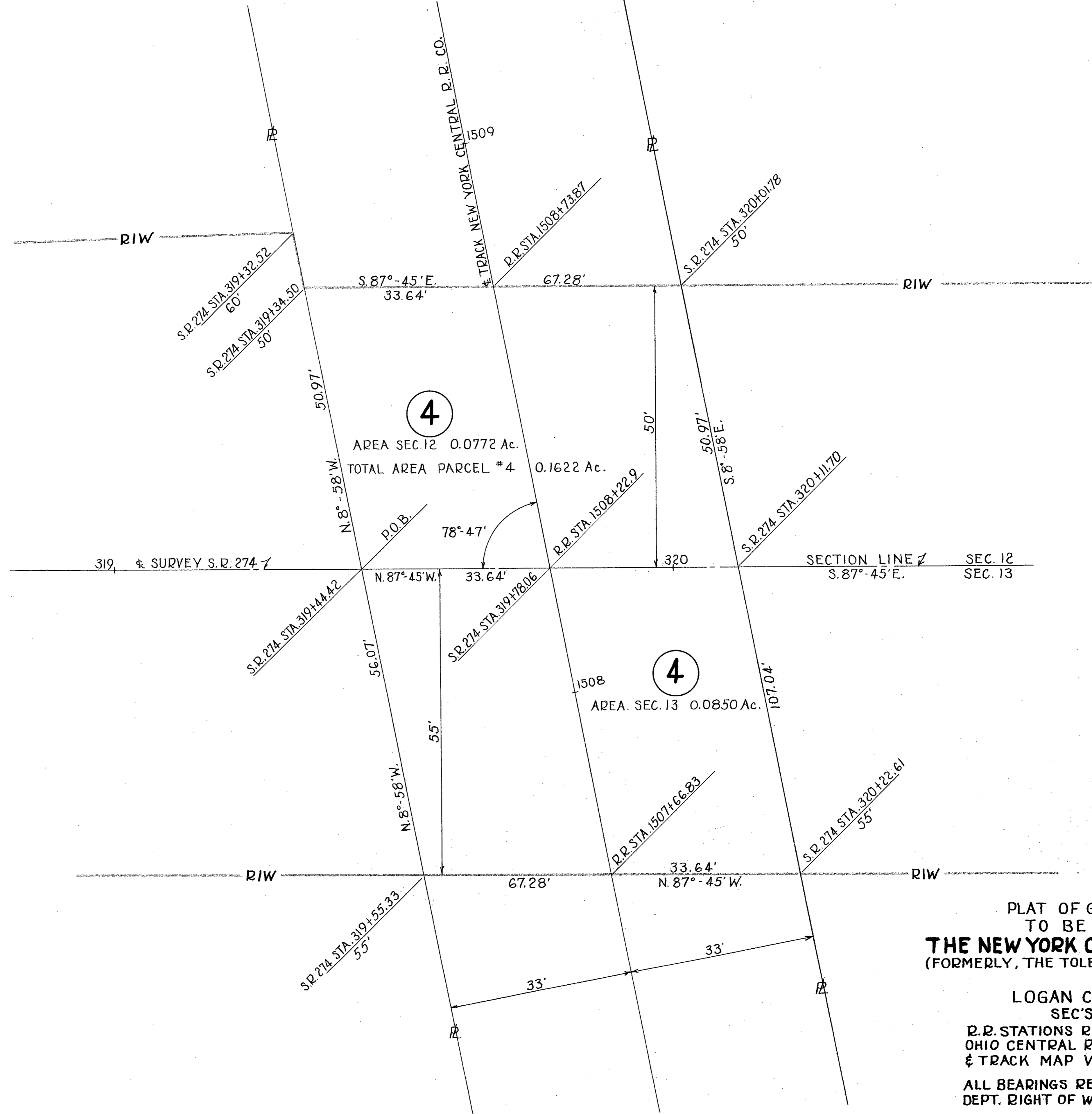

PLAT OF GROUND EASEMENT
TO BE ACQUIRED FROM
THE NEW YORK CENTRAL RAILROAD COMPANY
(FORMERLY, THE TOLEDO & OHIO CENTRAL RAILWAY)
PARCEL 4
LOGAN CO. - WASHINGTON TWP
SEC'S. 12 & 13 T. 7S. - R. 8E.
R.R. STATIONS REFERENCED TO THE TOLEDO &
OHIO CENTRAL RAILWAY COMPANY RIGHT OF WAY
& TRACK MAP V-303-17
ALL BEARINGS REFERENCED TO OHIO HIGHWAY
DEPT. RIGHT OF WAY PLAN LOG-274 ~ (5.92)-(8.83)
SCALE ~ 1" = 10'

SEC. 13 T. 7S. - R. 8E. WASHINGTON TOWNSHIP

SEC. 12 T. 7S. - R. 8E. WASHINGTON TOWNSHIP

FED. RD. DIVISION	STATE	PROJECT	
2	OHIO		

LOGAN COUNTY
LOG-274 ~ (5.92) (8.83)

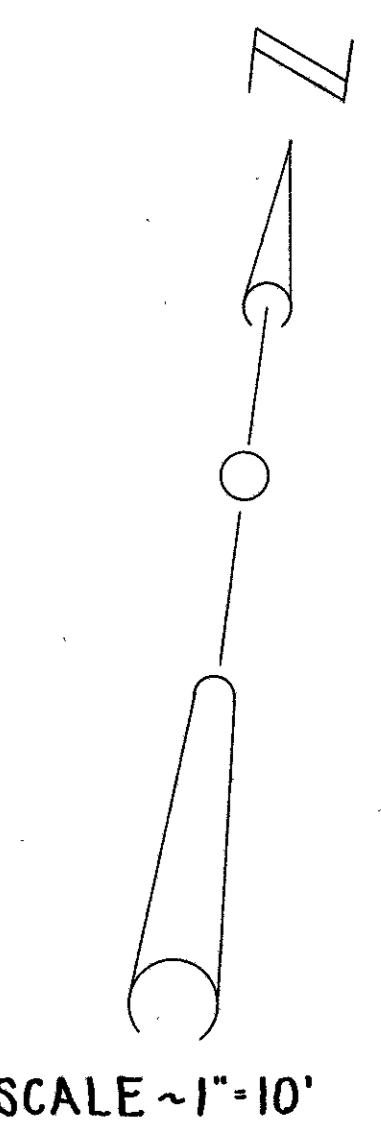
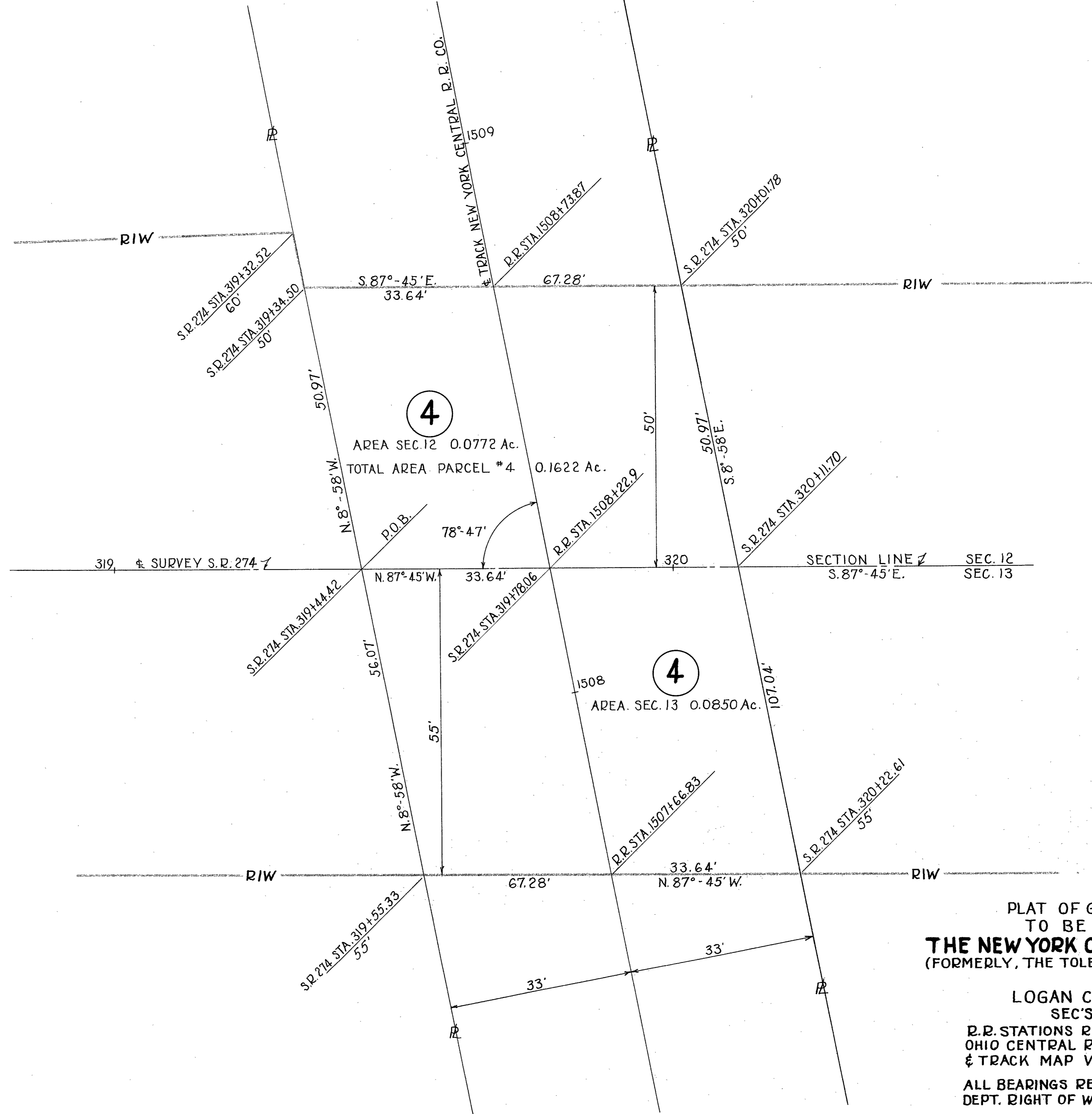

PLAT OF GROUND EASEMENT
TO BE ACQUIRED FROM
THE NEW YORK CENTRAL RAILROAD COMPANY
(FORMERLY, THE TOLEDO & OHIO CENTRAL RAILWAY)
PARCEL 4
LOGAN CO. - WASHINGTON TWP
SEC'S. 12 & 13 T. 7S. - R. 8E.
R.R. STATIONS REFERENCED TO THE TOLEDO &
OHIO CENTRAL RAILWAY COMPANY RIGHT OF WAY
& TRACK MAP V-303-17
ALL BEARINGS REFERENCED TO OHIO HIGHWAY
DEPT. RIGHT OF WAY PLAN LOG-274 ~ (5.92) - (8.83)
SCALE ~ 1" = 10'

SEC. 13 T. 7S. - R. 8E. WASHINGTON TOWNSHIP