

FED. RD. DIST. NO.	STATE	PROJECT	FISCAL YEAR
2	OHIO		1945

1
1

LOGAN COUNTY
S.H. 579 SEC. I (PT)
SR-274

LOCATION PLAN

S.H. 579 SEC. I (PT.)

CARTHAGENA, JACKSON CENTER, RUSHSYLVANIA-RD.

1945

Scale = 1" = 200'

SEC. 9
T 7 R 8 E
BLOOMFIELD TWP.
LOGAN COUNTY

*Void
Not Recorded
Not Needed*

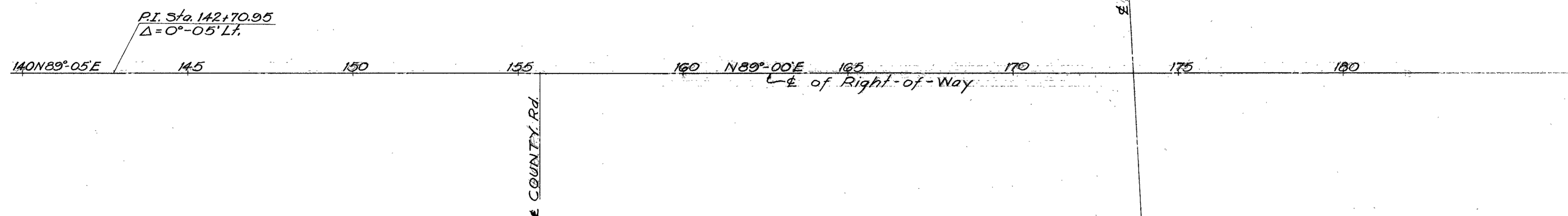

SEC. 16
T 7 R 8 E
BLOOMFIELD TWP.
LOGAN COUNTY

Date 2-6-1946 Division Right of Way Engr. Charles J. Coffey
Registered Professional Engineer #504

CENTER LINE REFERENCE POINTS

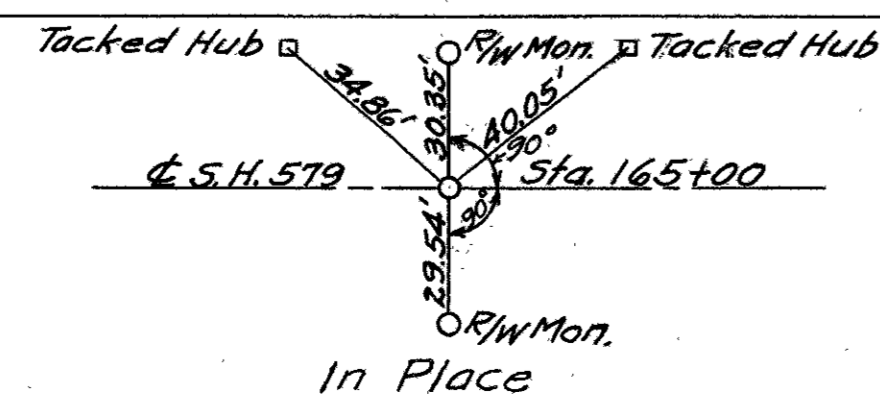

To be set after construction completed.

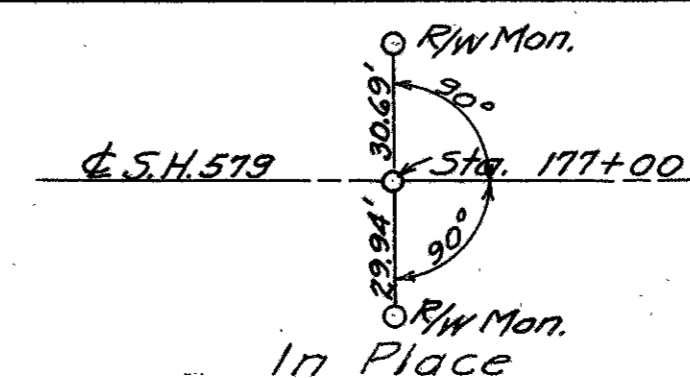
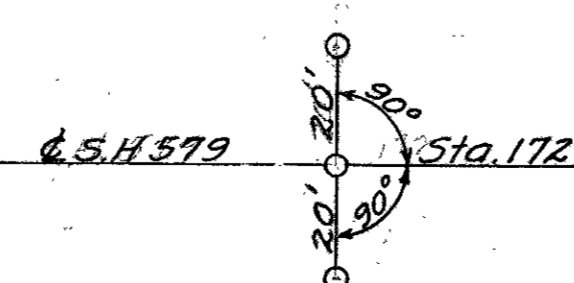

See I

● INDICATES R/W MONUMENTS

Nevada E. Threlkeld

Mary Welton

Mary Welton

Mary Welton

Mary Welton

Geo. M. Wright

Noah Brunner

B. F. Briggs

Estella Barlow

Neff (?)

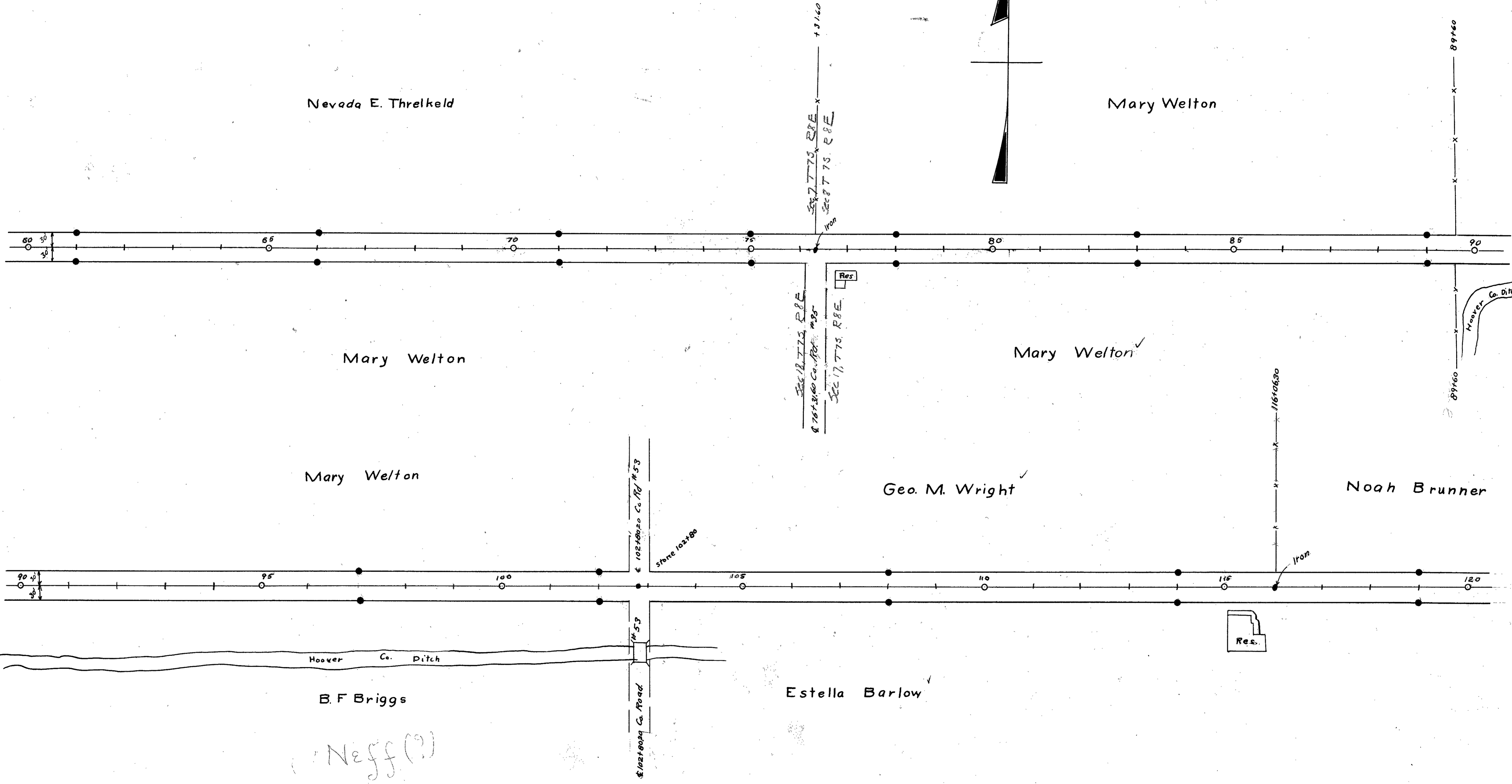
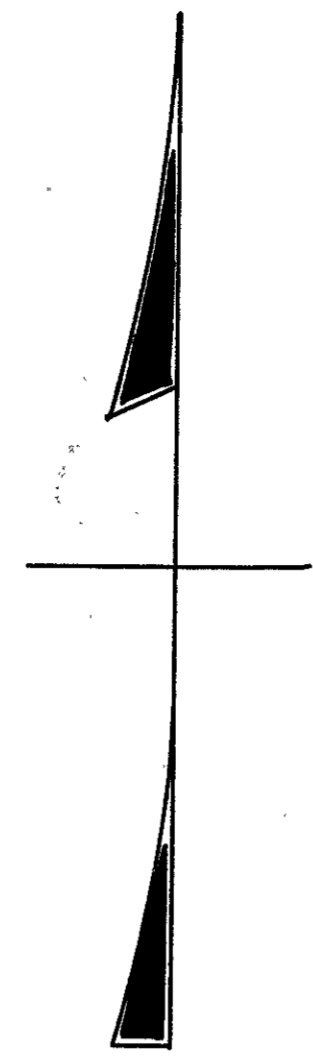

Surveyors Note Book 518

L-15

BLOOMFIELD TOWNSHIP

S.H. 274

LOGAN COUNTY
S.H. 579
R/W PLANS

2
5

Revised 2/9/40
H.S.D.

W.C.I.

Plan 3/10

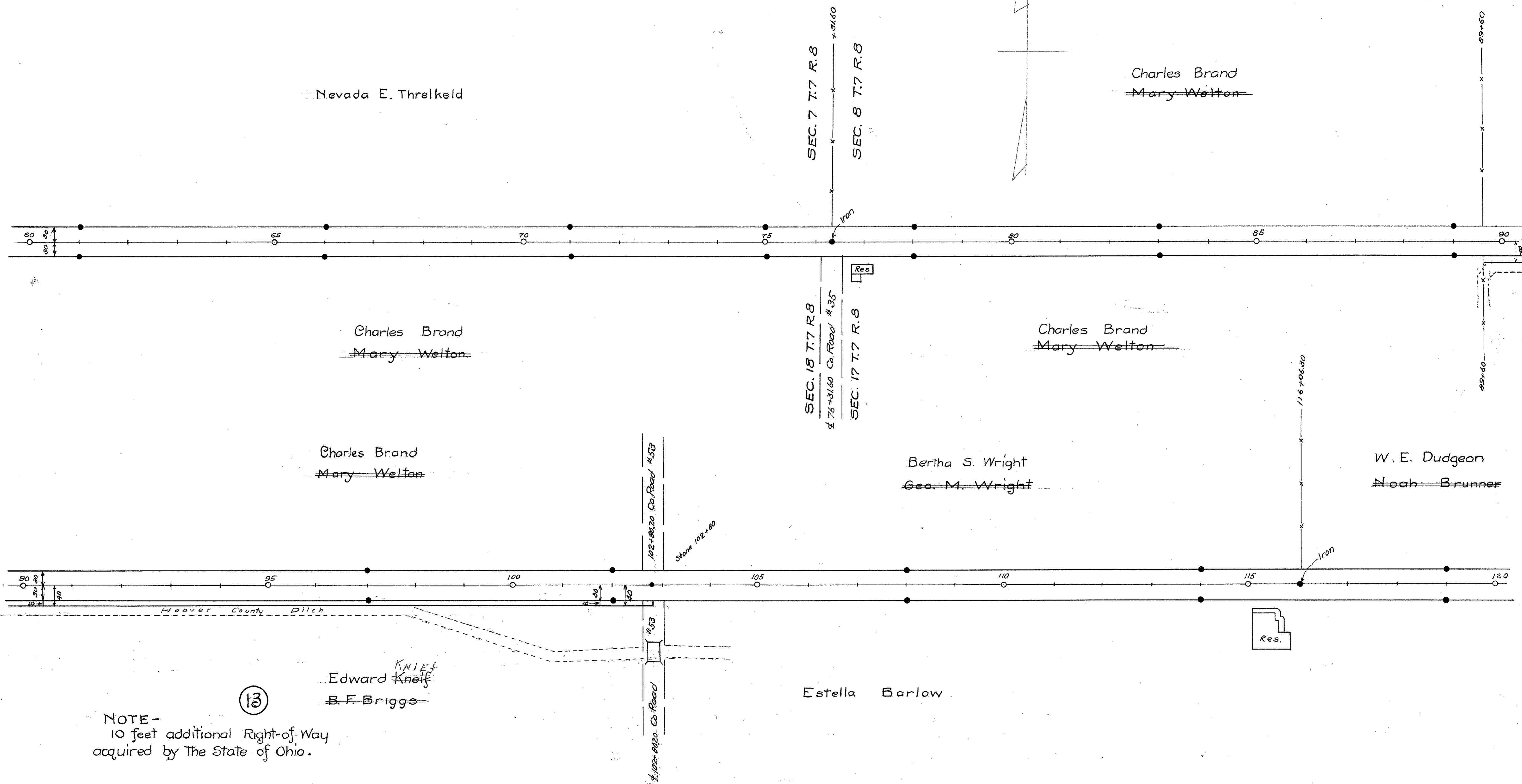

13

NOTE -
10 feet additional Right-of-Way
acquired by The State of Ohio.

Edward Knief
B.F. Briggs

Sec 1

● INDICATES R/W MONUMENTS

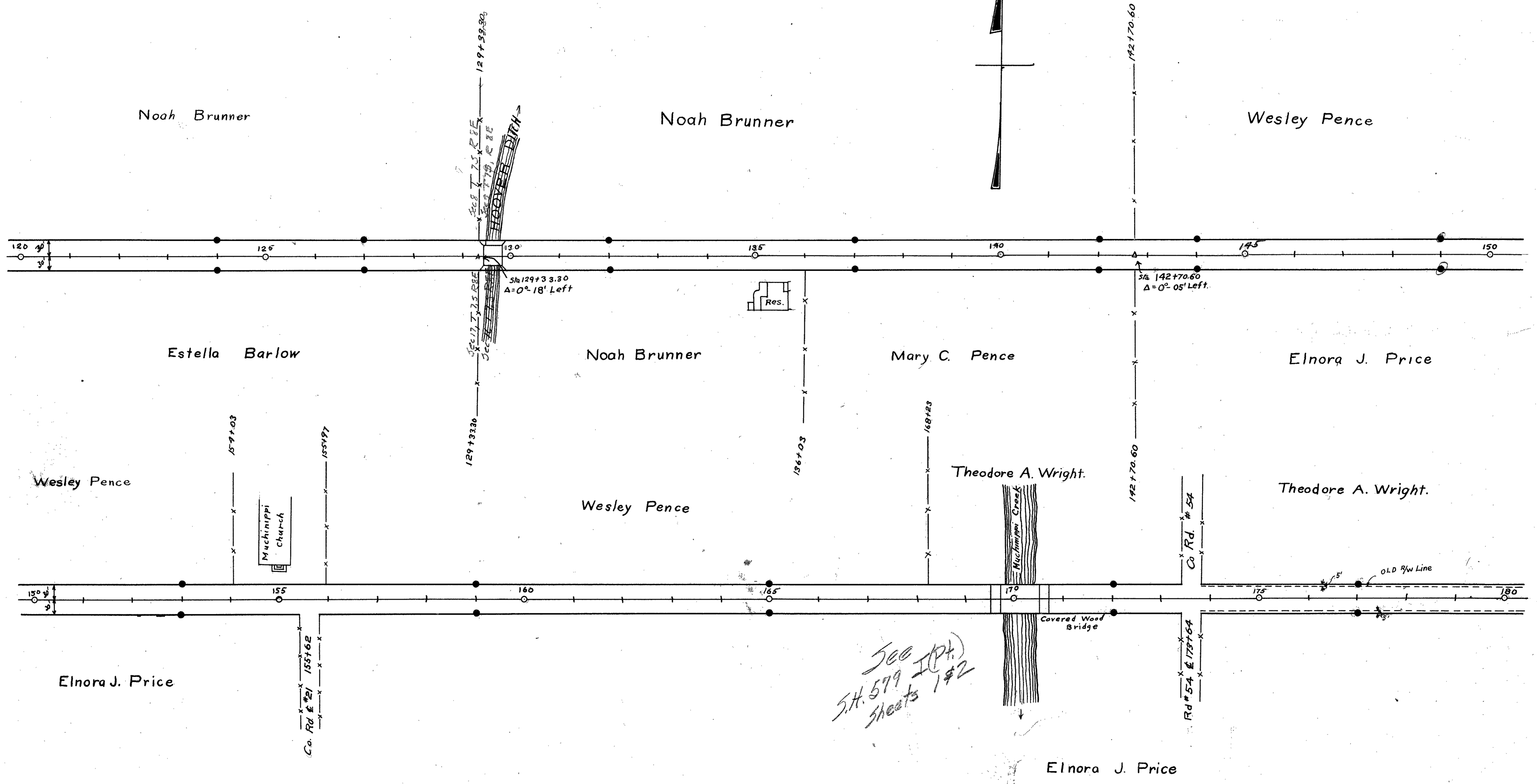
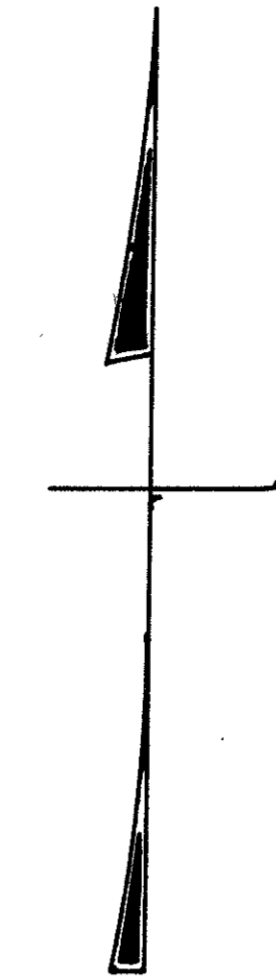

Surveyors Note Book 518

L-15

300 I.P.H.
S.H. 579
Sheets 1 & 2

Sec. 1

● INDICATES R/W MONUMENTS

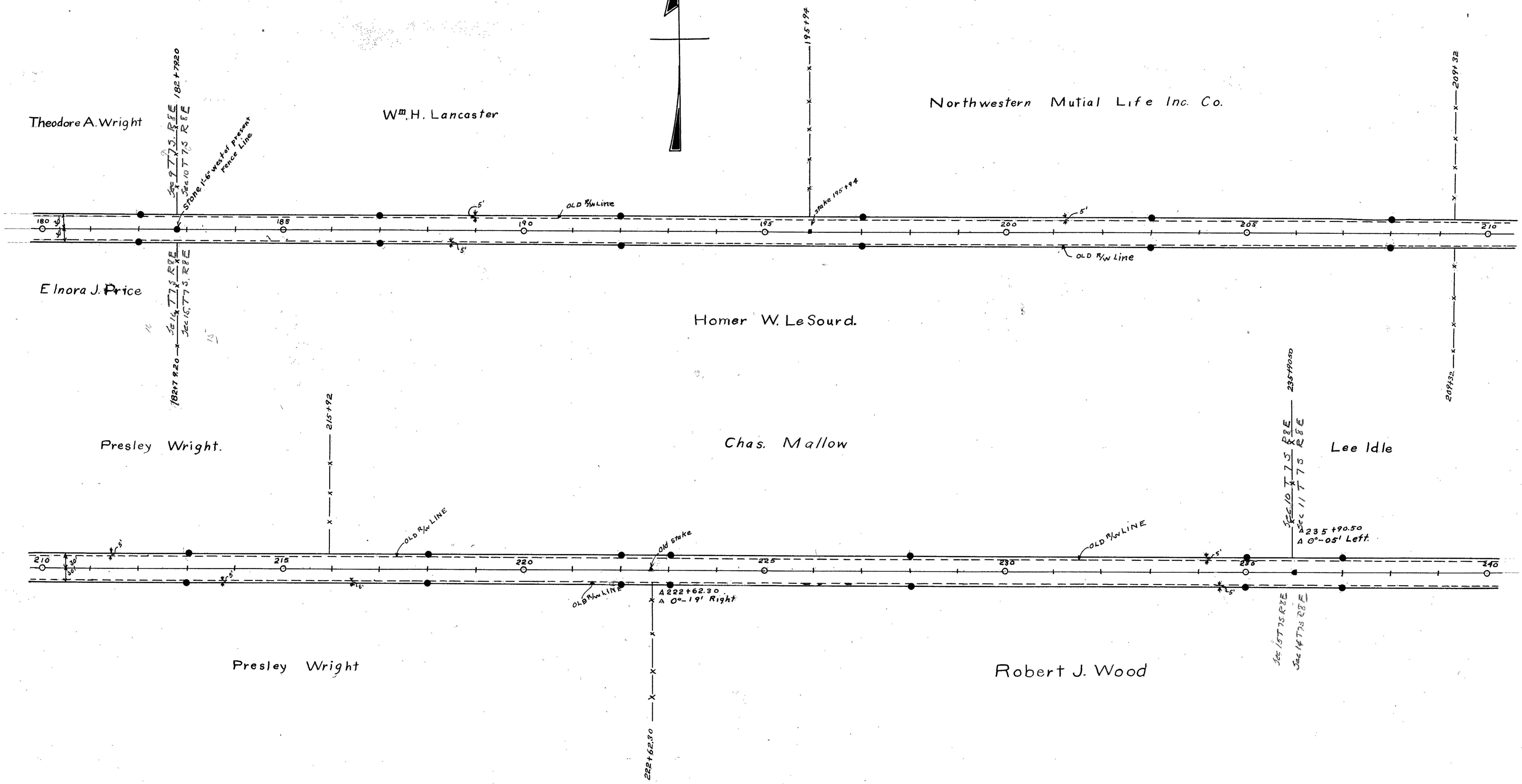
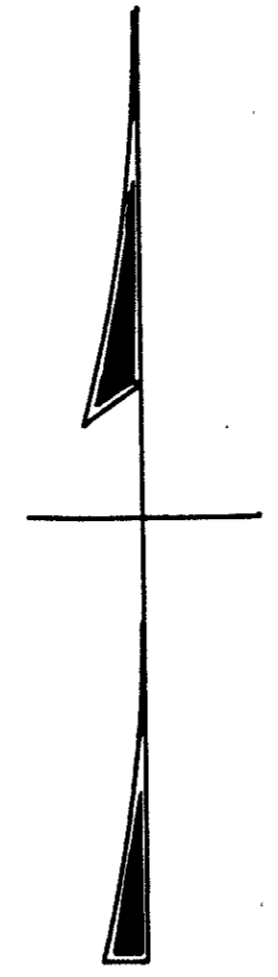

Surveyors Note Book 518

4-7-15

S.H. 214

LOGAN COUNTY
S.H. 579
R/W PLANS



Sec. I.

• INDICATES R/W MONUMENTS

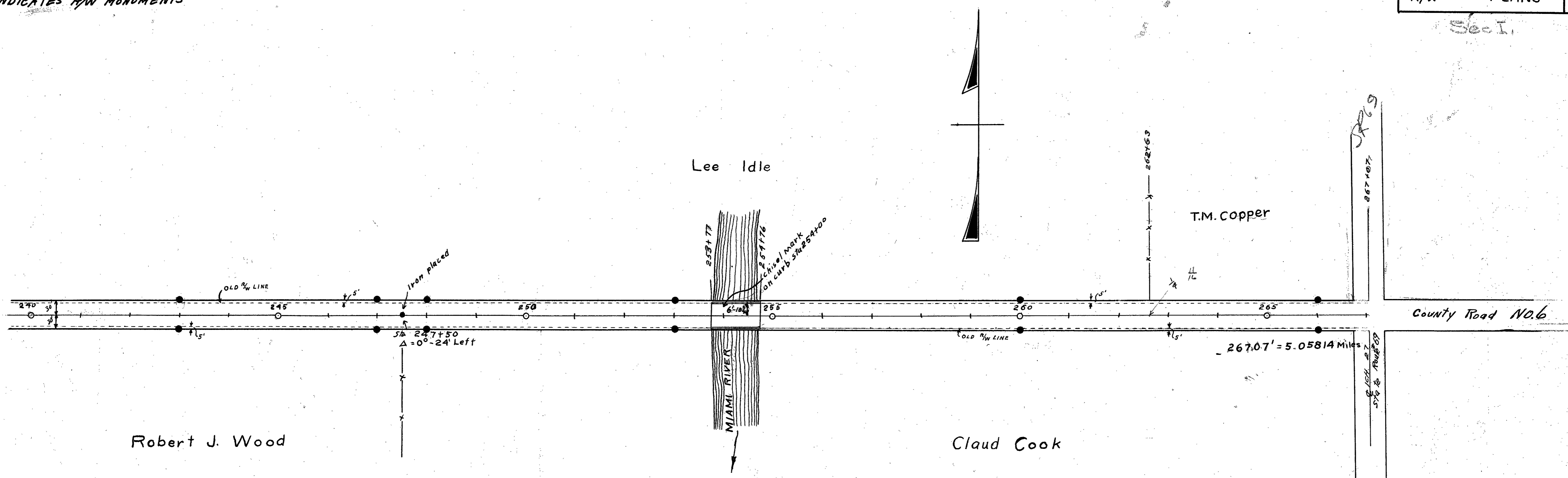

Surveyors Note Book 518

517

BLOOMFIELD TWP.
SEC. 9 T7 R8E

LOGAN COUNTY
S.H. 579 Sec 1 (PA)
R/W PLANS

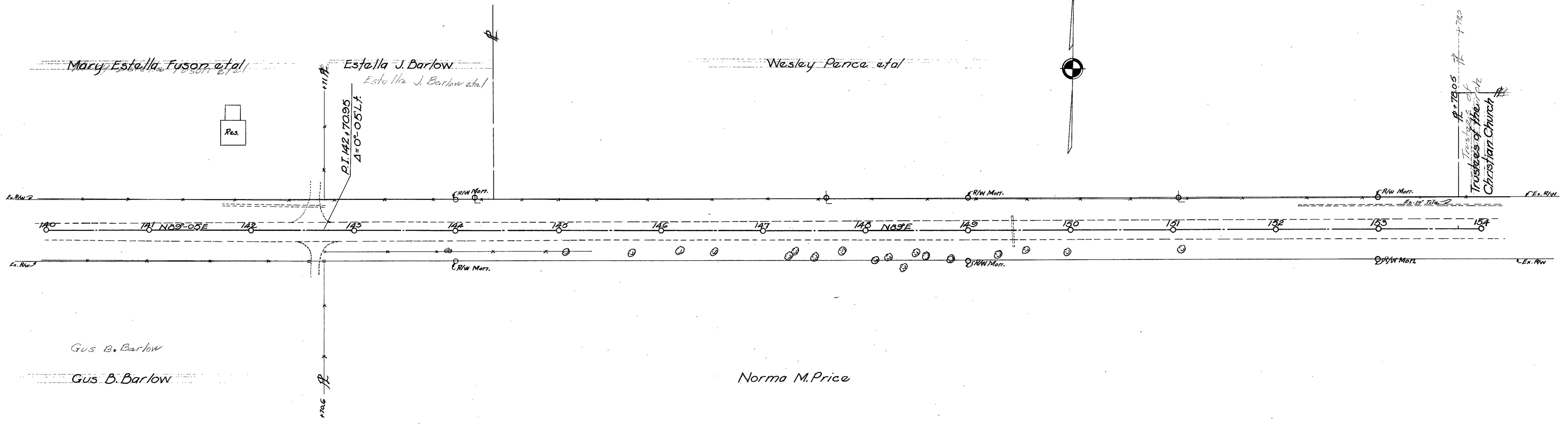
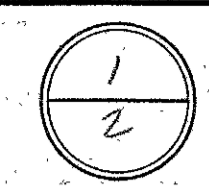

BLOOMFIELD TWP.
SEC. 16 T7 R8E

BLOOMFIELD TWP.
SEC. 9 T7 R8E

Harry R. Barnes & Byrl V. Barnes

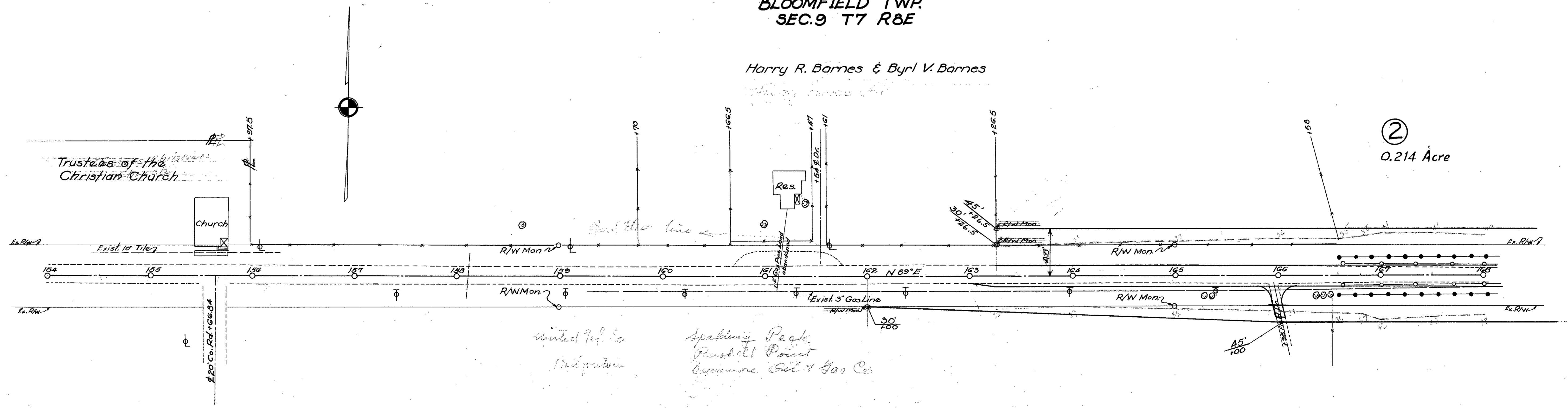

②
0.214 Acre

Norma M. Price

①

0.372 Acre

BLOOMFIELD TWP.
SEC. 16 T7 R8E

BLOOMFIELD TWP.
SEC. 9 T7 R8E

LOGAN COUNTY
S.H. 579 Sec. I (Pt)
R/W PLANS

Harry R. Barnes &
Byrl V. Barnes

②
0.214 Acre

③X
0.19 Acre

Theodora A. Wright

③
0.144 Acre

Barn

Res.

①R
0.474 Acre

①X
0.259 Acre

Norma M. Price

①
0.372 Acre

BLOOMFIELD TWP.
SEC. 16 T7 R8E

