

| DATE | SYM. | REVISION RECORD | DR. | CK. |
|------|------|-----------------|-----|-----|
| | | | | |
| | | | | |

BAYSIDE LANDINGS ALLOTMENT

PART OF LOT 46-124
 VILLAGE OF RUSSELLS POINT
 SEC. 36, T-6-S, R-8-E
 WASHINGTON TOWNSHIP
 LOGAN COUNTY, OHIO

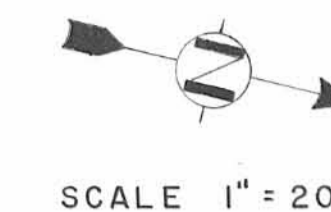

SURVEYOR'S CERTIFICATE

THE ACCOMPANYING PLAT REPRESENTS A SUBDIVISION OF LAND, 0.2336 ACRES,
 PART OF LOT 46-124 (Vol. 380, Pg. 260,) IN THE VILLAGE OF
 RUSSELLS POINT, TOWNSHIP OF WASHINGTON, LOGAN COUNTY, OHIO.
 ALL MEASUREMENTS ARE IN FEET AND DECIMALS OF A FOOT.
 I HEREBY CERTIFY THAT THIS IS A TRUE AND ACCURATE REPRESENTATION OF BAYSIDE LANDINGS ALLOTMENT.

Cloyton M. Lee
 Cloyton M. Lee
 Reg. Surveyor 6181

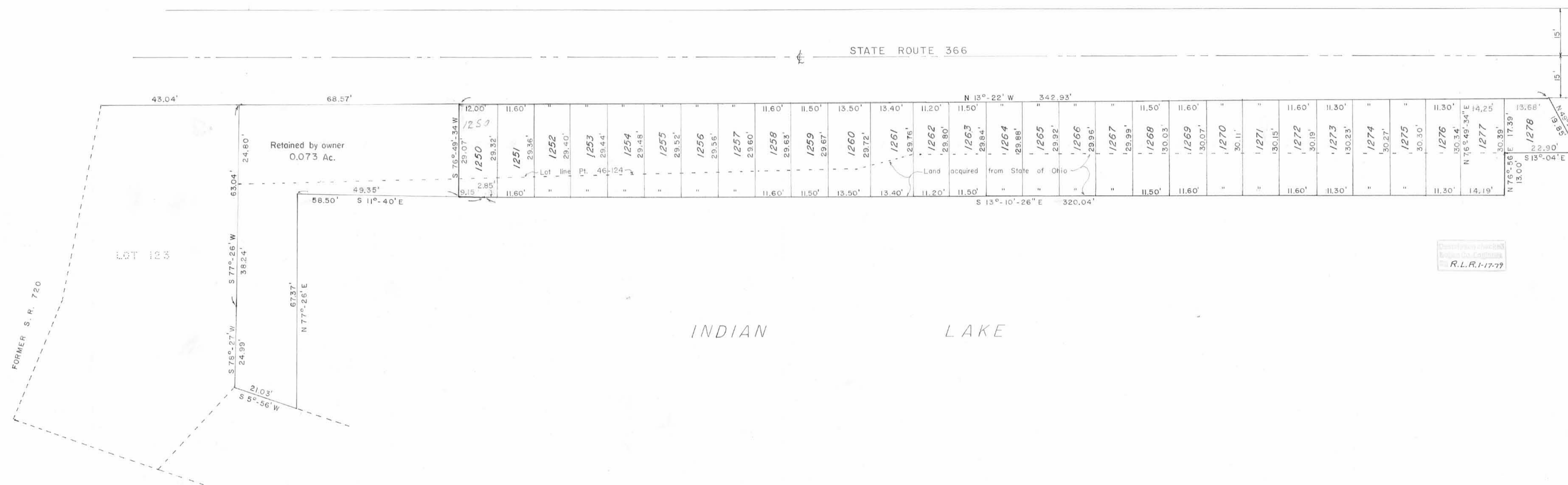

DEDICATION

KNOW ALL MEN BY THESE PRESENTS, THAT LOWELL E. LEVAN AND KATHRYN B. LEVAN, PROPRIETORS OF THE LAND INDICATED ON THE ACCOMPANYING PLAT, HAS AUTHORIZED THE PLATTING OF THE SAME AS SHOWN.

Phyllis Downey WITNESS
Lowell E. Levan LOWELL E. LEVAN
Kathryn B. LeVan KATHRYN B. LEVAN
John Collins WITNESS

STATE OF OHIO SS.
 COUNTY OF LOGAN

BE IT REMEMBERED THAT ON THIS 30th DAY OF December, 1979, IN THE YEAR OF OUR LORD ONE THOUSAND NINE HUNDRED SEVENTY EIGHT, BEFORE ME A NOTARY PUBLIC IN AND FOR SAID COUNTY PERSONALLY CAME THE GRANTORS IN THE FOREGOING DEDICATION AND ACKNOWLEDGED THE SIGNING THEREOF TO BE THEIR FREE AND VOLUNTARY ACT AND DEED.

Mary Phyllis Downey
 NOTARY PUBLIC
 My Commission Expires July 14, 1983

ACCEPTANCE:

THE ACCOMPANYING PLAT WAS APPROVED AND ADOPTED BY ORDINANCE NO. _____, AS A SUBDIVISION OF LAND IN THE VILLAGE OF RUSSELLS POINT, OHIO. SAID ORDINANCE WAS PASSED AT A SESSION OF COUNCIL ON THE 2nd DAY OF January, 1979.

Doris H. Whitcomb
 Clerk of Council
James W. Rose
 Mayor

TRANSFERRED THIS 18th DAY OF January, 1979. *Mrs. J. Slater*
 AUDITOR, LOGAN COUNTY, OHIO - MRS. MARY SLATER

RECORDED IN PLAT CABINET A, SLIDE 599, RECEIVED FOR RECORD AT 9:00 O'CLOCK A.M.

THIS 18th DAY OF January, 1979. *Carolyn Collins*
 RECORDER, LOGAN COUNTY, OHIO - MRS. CAROLYN COLLINS



J-250

COUNTY
 4467
 INDEX NO.

Lee Surveying & Mapping Co.
 855 E. Sandusky Ave.
 BELLEFONTAINE, OHIO 43311
 (513) 593-5780

| | | | |
|---------------------------------|-----------------|-------------|---------------------------|
| TOLERANCES (EXCEPT AS NOTED) | | | |
| DECIMAL | SCALE: 1" = 20' | APPROVED BY | DRAWN BY: jil |
| FRACTIONAL | DATE: | | |
| ANGULAR | | | J-250 |
| | | | DRAWING NUMBER L 414-1 |

This tracing is to be filed in
 The office of the Logan County Engineer