

SURVEYORS CERTIFICATE

THE ACCOMPANYING PLAT REPRESENTS A "REVISED" SUBDIVISION OF LOT No. 1232 "SILVER ISLE ALLOTMENT" AS RECORDED IN PLAT BOOK 6-F, PAGE 81, BEING IN SECTION 36 T.6S. R.8E., VILLAGE OF RUSSELLS POINT, WASHINGTON TOWNSHIP, COUNTY OF LOGAN, STATE OF OHIO. ALL MEASUREMENTS ARE IN FEET AND TENTHS OR HUNDRETHS OF A FOOT. "6" DENOTES 3/8" IRON BARS. THERE BEING 0.994 ACRES IN LOTS AND 0.222 ACRES IN A PRIVATE DRIVEWAY AND A PARKING AREA, MAKING A TOTAL OF 1.216 ACRES.

Daniel E. Hillert, P.S.
REGISTERED SURVEYOR No. 3402

DEDICATION

KNOW ALL MEN BY THESE PRESENTS, THAT THE PROPRIETORS OF SAID Lot No. 1232 INDICATED ON THIS PLAT, HAVE AUTHORIZED THE PLATTING OF SAID SUBDIVISION AND HEREBY DEDICATE THE PRIVATE DRIVEWAY AND PARKING AREA TO THE EXCLUSIVE USE OF THE LOT OWNERS.

Mildred L. Miller
Kay Kramlinger
WITNESSES

Home Remodeling Co., Inc.
Jack E. Brown, Pres.
OWNERS

STATE OF OHIO SS.
COUNTY OF LOGAN

BE IT REMEMBERED THAT ON THIS 19 DAY OF JULY IN THE YEAR OF OUR LORD ONE THOUSAND NINE HUNDRED AND SEVENTY-SIX BEFORE ME A NOTARY PUBLIC IN AND FOR SAID COUNTY CAME THE GRANTORS IN THE FOREGOING DEDICATION AND ACKNOWLEDGED THE SIGNING THEREOF TO BE THEIR FREE AND VOLUNTARY ACT AND DEED.

Kay Kramlinger
NOTARY PUBLIC
OCT 17 1979
MY COMMISSION EXPIRES

ACCEPTANCE

THE ANNEXED PLAT WAS ADOPTED BY ORDINANCE NO. 497-A VILLAGE OF RUSSELLS POINT, OHIO. SAID ORDINANCE WAS PASSED AT A REGULAR SESSION OF COUNCIL ON 9th DAY OF Feb 1976.

Daniel D. Whitman *Paul F. Humpf* *James D. Reese*
CLERK PRESIDENT OF COUNCIL MAYOR

THE WITHIN SUBDIVISION WAS TRANSFERRED ON THIS 5th DAY OF October 1976.

231591

Mary G. Slater
LOGAN COUNTY AUDITOR

RECEIVED FOR RECORD AT 2:11 O'CLOCK P.M. ON THIS 5th DAY OF October 1976.
RECORDED IN PLAT BOOK 6F VOLUME 6F PAGE 86.

Ruth Royer
LOGAN COUNTY RECORDER

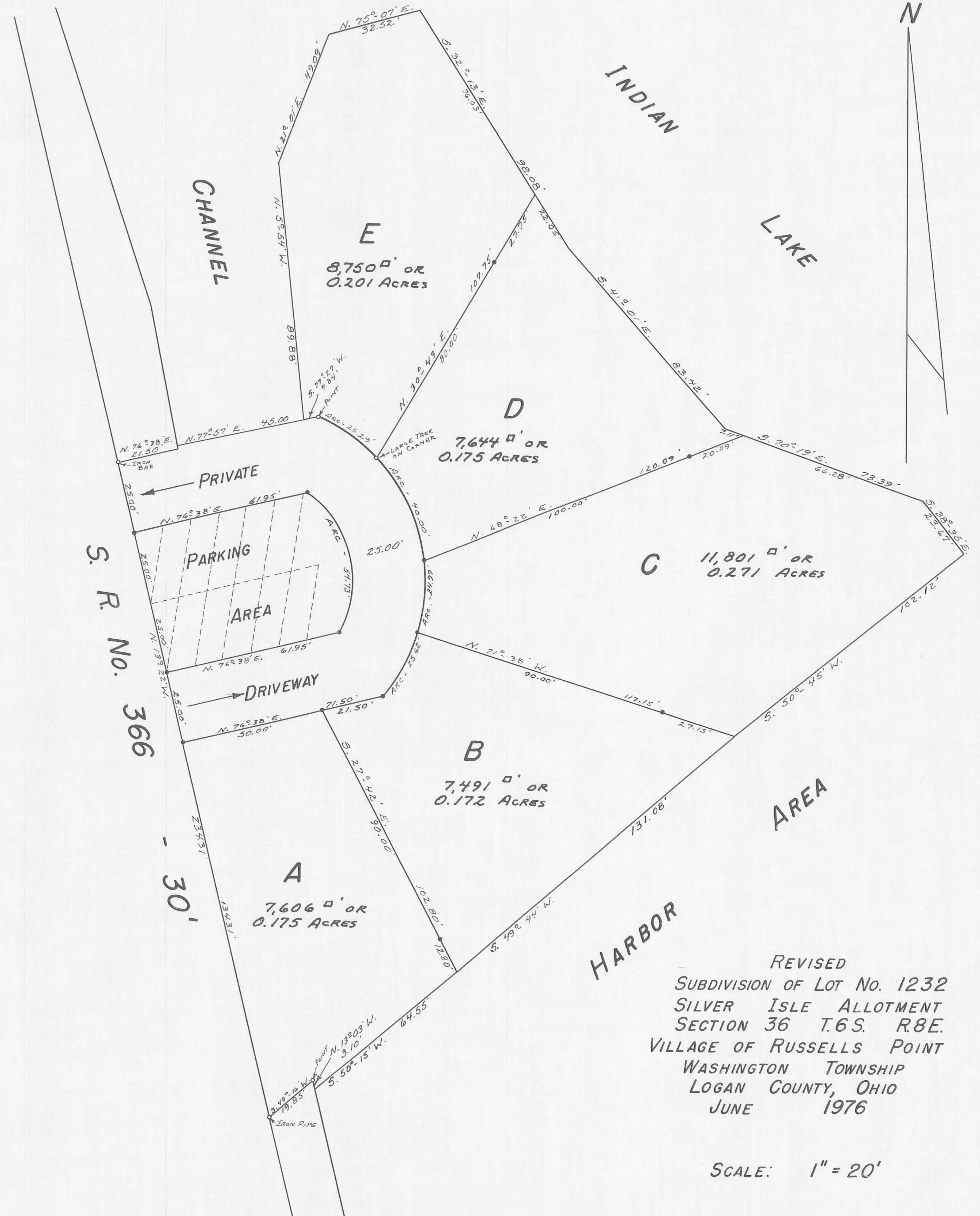

REVISED
SUBDIVISION OF LOT No. 1232
SILVER ISLE ALLOTMENT
SECTION 36 T.6S. R.8E.
VILLAGE OF RUSSELLS POINT
WASHINGTON TOWNSHIP
LOGAN COUNTY, OHIO
JUNE 1976

SCALE: 1" = 20'

Note: THIS PLAT IS TO BE FILED IN THE OFFICE OF THE LOGAN COUNTY ENGINEER.