



SITE PLAN

SHAWNEE ISLAND CONDOMINIUM

217927

State of Ohio, Logan County, S. S.
 Date and Month 21 1974
 11:59 O'clock A. M.
 Records March 21 1974
 P. M. 6 P. Page 20

Edw. Royal
 ENGINEER, LOGAN COUNTY, OHIO

I HEREBY CERTIFY THAT WITHIN DRAWINGS ACCURATELY SHOW THE BUILDING AS CONSTRUCTED.

George E. Walter
 GEORGE E. WALTER
 ARCHITECT 2057
 DAYTON, OHIO

Checked by
 Registered Professional Engineer
 License No. 37478

THE UNDERSIGNED CERTIFIES THAT THE WITHIN DRAWINGS, CONSISTING OF TWO SHEETS ACCURATELY SHOW THE BUILDING AS CONSTRUCTED.

Daniel C. Gilbert, P.S.
 DANIEL C. GILBERT, P.S.
 REG. SUR. NO. 3702
 BELLEFONTAINE, OHIO

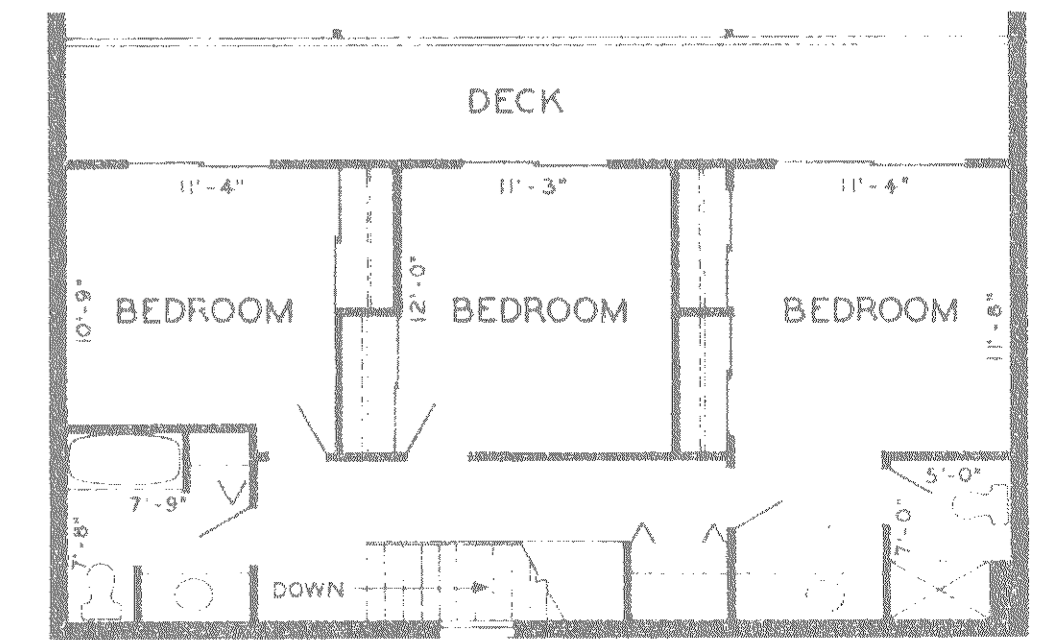

SECOND FLOOR PLAN

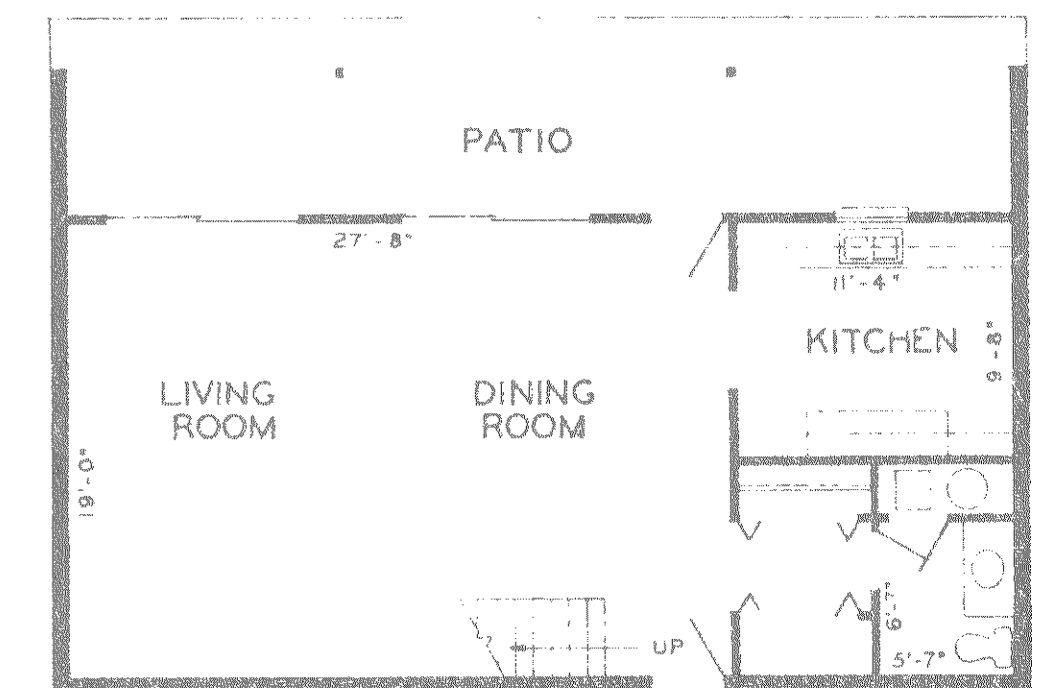

FIRST FLOOR PLAN

UNIT 9

