

SEMINOLE WOODS ALLOTMENT No. 1
 V.M.S. 12276 - STOKES TOWNSHIP
 LOGAN COUNTY, OHIO
 1" = 60' - 1969

SURVEYOR'S CERTIFICATE

The accompanying plat represents a Sub-division of land in V.M.S. 12276, Stokes Township, Logan County, Ohio, and on Seminole Island of Indian Lake. The tract has an area of 5.10 acres in lots and 1.06 acres in a new road making a total of 6.16 acres. Being surveyed from a 9.38 acre tract. Iron bars were placed at all lot corners as indicated by •. All measurements are in feet and decimals of a foot. I hereby certify the accompanying plat is a correct representation of SEMINOLE WOODS ALLOTMENT No. 1.

Owen K. Shirk
 Owen K. Shirk, Surveyor #6271
 639 Hamilton St., Bellefontaine, O.

DEDICATION

Know all men by these present that Warden H. Immel & Mabel C. Immel, proprietors of the land indicated on the accompanying plat have authorized the laying out of same as indicated in the accompanying plat. The road or drive is dedicated to the public.

Witness

Proprietors

STATE OF OHIO; COUNTY OF LOGAN: SS

Be it remembered that on _____ day of _____ in the year One Thousand Nine Hundred Sixty Nine A.D. before me a Notary Public in and for said County personally came Warden H. Immel & Mabel C. Immel; grantors in the foregoing dedication who acknowledged the signing thereof to be their free and voluntary act and deed.

My Comm. Expires _____

Notary Public, Logan Co.

Vero New Plat
 To Be Filed
 12/28/79
 DCB

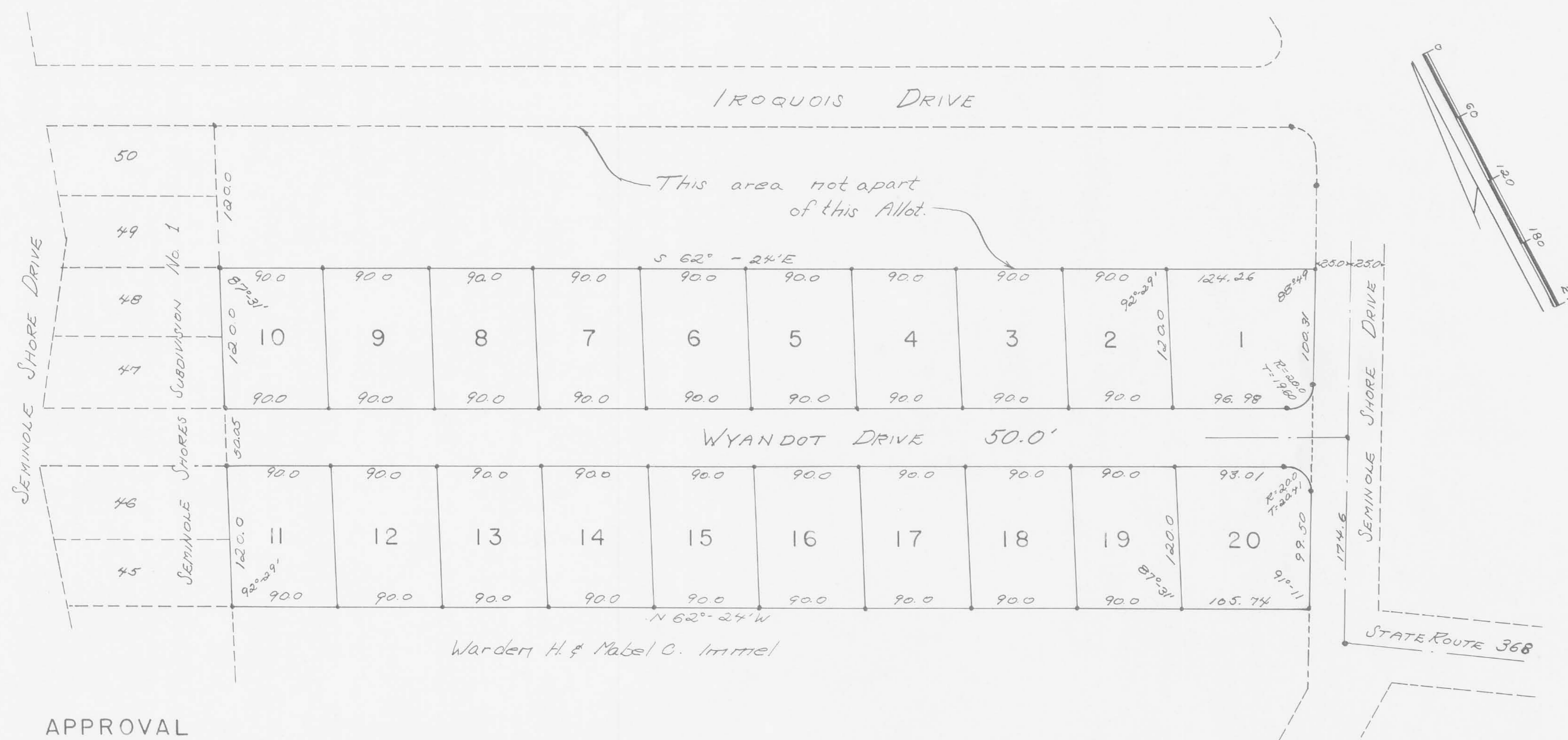

Warden H. & Mabel C. Immel

APPROVAL

Approved on the _____ day of _____, 1969. _____
 Ohio Dept. of Health

Approved on the _____ day of _____, 1969. _____
 County Engineer

Approved on the _____ day of _____, 1969. _____
 County Commissioners

ACCEPTANCE

Transferred on the _____ day of _____, 1969. _____
 County Auditor

Received for record at _____ O'clock _____ M. on the _____ day of _____, 1969. Recorded in Plat Book _____, page _____.

 County Recorder

NOTE:

New road to be a private road, to be maintained by the grantors herein until construction of said road complies with minimum requirements for County and Township roads established and determined by the Logan County Engineer.

Grantors

The road indicated on the above plat has been constructed in compliance with the minimum requirements for County and Township roads and is hereby approved.

Logan County Engineer

Note: This tracing to be filed in the Office of the Logan County Engineer.