

Thomas E. O'Connor
 74.61 Acres
 -7.78 Acres in Allotment
 66.83 Acres

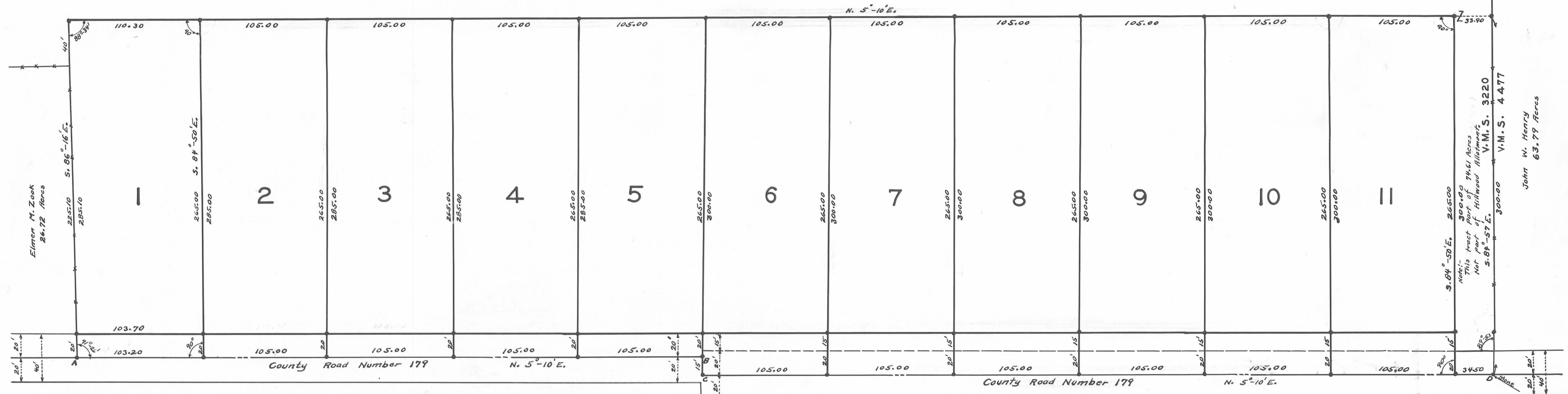

Note:-
 AB and CD is the center line of the present 40 foot road as established 1850. See Logan County Commissioners Journal Number 9 Page 305
 AB and CD is the West side of this Allotment.

- Indicates Irons
- Field Notes Book FW-28
- Distances are in feet and tenths.

SURVEYORS CERTIFICATE

The accompanying Plat represents a subdivision of land in the Township of Jefferson, County of Logan, State of Ohio and is in V.M.S. 3220.
 The Allotment has a total area of 7.78 Acres.
 I hereby certify that the accompanying Plat is a correct representation of HILLWOOD ALLOTMENT.

Foster F. Wright
 Registered Surveyor Number 1673

DEDICATION

Know all men by these presents that Thomas E. O'Connor proprietor of the land indicated on the accompanying plat has authorized the laying out of HILLWOOD ALLOTMENT and has dedicated the road to the public.

Foster F. Wright
 witness
 Thomas E. O'Connor
 witness

**STATE OF OHIO
 COUNTY OF LOGAN SS:-**

Be it remembered that on this 21 day of May in the year of our Lord One Thousand and Fifty six before me a Notary Public in and for said County came Thomas E. O'Connor grantor in the foregoing dedication and acknowledged the signing thereof to be his voluntary act.
 My term expires November 19th, 1956.
 Notary Public
 County of Logan

APPROVED
 DATE May 21-1956
 [Signature]
 COUNTY ENGINEER

APPROVED
 DATE May 21 1956
 [Signatures]
 COUNTY COMMISSIONERS

TRANSFERRED
 DATE May 24 1956
 [Signature]
 COUNTY AUDITOR

141890

RECEIVED FOR RECORD May 21st 1956 @ 2:00 P.M.
 RECORDED IN PLAT BOOK 4-D PAGE 22.
 [Signature]
 COUNTY RECORDER

HILLWOOD ALLOTMENT

JEFFERSON TOWNSHIP

LOGAN COUNTY OHIO

V.M.S. 3220

MAY 1956 1" = 40'



This Tracting is the property of Logan County Engineer.



JJ-93 IS BELLEFONTAINE CITY ENGINEER'S FILE NUMBER