

— PLAT OF —  
**SEMINOLE SHORES SUBDIVISION NO 1**  
 LOCATED IN INDIAN LAKE  
 STOKES TWP. LOGAN COUNTY OHIO.

— FOR —  
**H.E. JOHNSON & J.P. SCHOOLEY**

Surveyed & Platted, August and September, 1944.  
 By  
**Walter R. Toy, and J. F. Cupp; Associate Engineers.**  
 420 FAUROT Bldg. Lima Ohio.

SCALE: One Inch = 100'

• = IRON PIPE  
 ⊙ = CONCRETE MONUMENTS

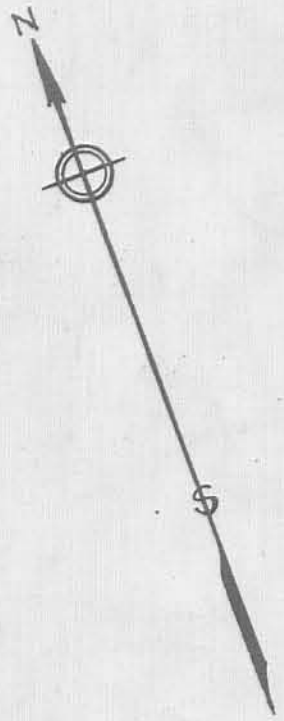

INDIAN LAKE

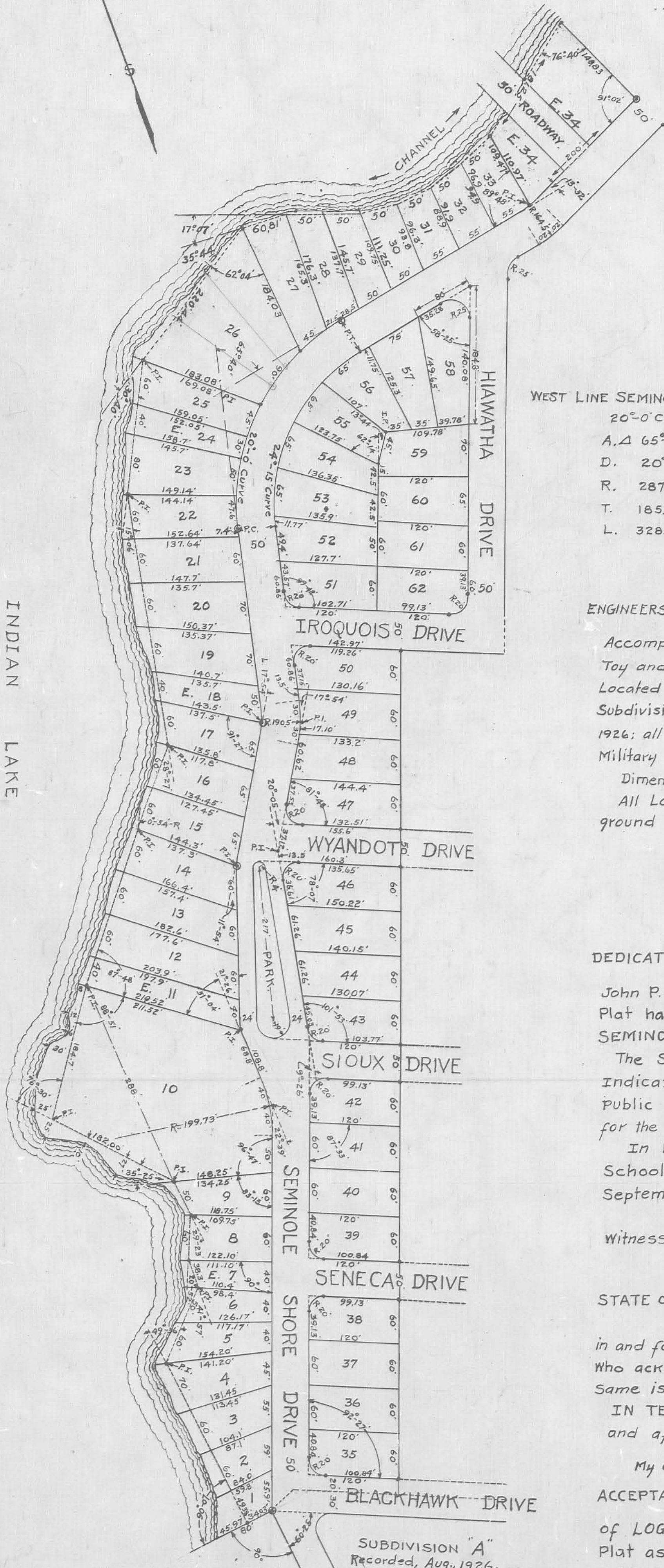

WEST LINE SEMINOLE SHORE DRIVE  
 20°-0' curve -  
 A. Δ 65°-40'  
 D. 20°-0'  
 R. 287.94'  
 T. 185.80'  
 L. 328.33'

ENGINEERS DESCRIPTION and CERTIFICATE: I hereby certify that the  
 Accompanying Plat is a correct representation of a survey made by  
 Toy and Cupp, in August and September, 1944; of 16.90 Acres of Land  
 Located on the North and West portion of Seminole Island and Joining  
 Subdivision "A" of Said Seminole Island, Platted and Recorded in August,  
 1926; all of the above described Land is Located within the Virginia  
 Military Survey # 12276, Stokes Township, Logan County, Ohio.  
 Dimensions are indicated in Feet and decimals of a foot.  
 All Lots have been Staked and Monuments will be placed in the  
 ground at the points indicated on this Plat, by December 10th, 1944.

*Walter R. Toy*  
 Registered Engineer,  
 229 S. McDaniel St.  
 LIMA, OHIO.  
 Sept. 21, 1944

DEDICATION: Know all men by these presents that Harry E. Johnson and  
 John P. Schooley owners of the Land indicated on the accompanying  
 Plat have authorized the laying out of same which is to be known as  
 SEMINOLE SHORES SUBDIVISION NUMBER ONE, of Seminole Island.  
 The Streets or Drives and one center strip Road Park as  
 Indicated on the accompanying Plat, are hereby dedicated to  
 Public Use forever; All other Easements (marked E.) are reserved  
 for the Community. "Dotted Street Extensions are not Included."  
 In Witness whereof the Said Harry E. Johnson and John P.  
 Schooley, have hereunto set their hands, this 25. Day of  
 September, 1944.

Witness { *John H. Wagner* (H.E.J.) Grantors { *Harry E. Johnson*  
*Ethel Spain* (L.P.S.) { *John P. Schooley*  
*Julius W. Tong* (J.P.S.) (H.E.J.)

STATE OF OHIO, COUNTY OF Logan ss.  
 Before me a Notary Public,  
 in and for said County, Personally appeared the above named Grantors  
 who acknowledged that they did sign the foregoing instrument and that the  
 same is their free act and deed.  
 IN TESTIMONY WHEREOF, I have hereunto subscribed my name  
 and affixed my official Seal at <sup>Lakewood</sup> Ohio this 25 day of September, 1944.  
 My Commission Expires 9-6-47 *John W. King*  
 Notary Public.

ACCEPTANCE: We the undersigned, being the duly elected Commissioners  
 of LOGAN COUNTY OHIO, do hereby approve and accept this  
 Plat as hereon shown, This 11th day of December 1944.

AUDITORS CERTIFICATE:  
 Transferred this 19 Day of Dec. 1944.  
 RECORDERS CERTIFICATE:  
 Filed for Record, this 19 Day of Dec. 1944; at 3:10 o'clock P.M. *Robert H. Dunaway*  
 Recorded in PLAT BOOK Volume 3 Page 33 this Day of 1944. Logan Co. Recorder.



**PLAT OF  
SEMINOLE SHORES SUBDIVISION NO 2**  
LOCATED IN INDIAN LAKE  
STOKES TWP, LOGAN COUNTY OHIO.

— FOR —  
**H.E. JOHNSON & J.P. SCHOOLEY**

SCALE: One Inch = 100'

• = Iron Pipe  
⊙ = Concrete Monuments.

Surveyed & Platted October & November, 1944.

By  
Walter R. Toy and J. F. Cupp, Associate Engineers.

420 Faurot Bldg: Lima, Ohio.

outside Road Curve

A Δ 79°-48'  
R. 203'  
T. 169.8'  
L. 280'

**ENGINEERS DESCRIPTION and CERTIFICATE:**

I hereby certify that the accompanying "PLAT" is a correct representation of a Survey made by W.R. Toy and J.F. Cupp, in October and November, 1944: of 12.92 Acres of Land located in the North-Eastern portion of Seminole Island and Joining the North part of Seminole Shores Subdivision No ONE Surveyed and platted by Toy and Cupp in August and September 1944. All of the above described Land is located within the Virginia Military Survey #12276, Stokes Township, Logan County, Ohio.

Dimensions are indicated in Feet and decimals. All Lots have been Staked; Monuments and New galvanized Iron pipe are being placed in the ground at the points indicated on the Plats; All will be in place on or before December 15th, 1944.

*Walter R. Toy*  
Registered Engineer  
229 S. McDonel Street,  
LIMA, OHIO.  
NOV. 28, 1944.



**DEDICATION:**

Know all men by these presents that Harry E. Johnson and John P. Schooley, owners, of the land indicated on the accompanying Plat have authorized the laying out of same which is known as "SEMINOLE SHORES SUBDIVISION NUMBER TWO", of Seminole Island. The streets or drives and center strips or road parks as indicated on the accompanying Plat, are hereby dedicated to Public Use forever. "Dotted Street Extensions are not Included." All easements (Marked "E.") are reserved for the Community. In witness whereof the said Harry E. Johnson and John P. Schooley, have hereunto set their hands, this 30th day of November, 1944.

witness { *C.C. Schramm*  
*Thelma Deurman*  
*Bl. Tomelin*

Grantors { *Harry E. Johnson*  
*John P. Schooley*

STATE OF OHIO, COUNTY OF Franklin, S.S.

Before me a Notary Public, in and for said County; Personally appeared the above named Grantors who acknowledged that they did sign the foregoing instrument and that the same is their free act and deed.

IN TESTIMONY WHEREOF, I hereunto subscribed my name and affixed my official Seal at Columbus OHIO; this 30th day of November 1944.

My Commission expires: May 11, 1945 *Thelma Deurman*  
Notary Public.

**ACCEPTANCE:**

We the undersigned, being the duly elected Commissioners of LOGAN COUNTY OHIO; do hereby approve and accept this PLAT as hereon shown; this 11th day of December 1944.

*C. C. Webber*  
*Jas. S. Outland*  
*Roger Cloud*

**AUDITORS CERTIFICATE:**

Received and transferred, this \_\_\_ day of \_\_\_ 1944.  
Auditor of LOGAN CO: OHIO.

**RECORDERS CERTIFICATE:**

Filed for Record, this \_\_\_ day of \_\_\_ 1944; at \_\_\_ o'clock.  
Recorded PLAT BOOK Volume C-3 Page 34 this \_\_\_ day of \_\_\_ 1944.  
Recorder of LOGAN CO: OHIO.