

61-0

McMORRAN'S 1ST ADDITION

— TO THE —
VILLAGE OF McMORRAN

SEC. 30, T 3 R 14, HARRISON TP.
Scale: 1 in. = 50 ft.
Surveyed Sept. 1910, By D. G. Richey Asst. Co. Surveyor
DENNIS MOORE
58,507.



- A = 1/2" x 14" IRON BOLT
- B = 1 1/4" x 18" IRON PIPE
- C = 1 1/4" x 18" ROUND IRON BAR

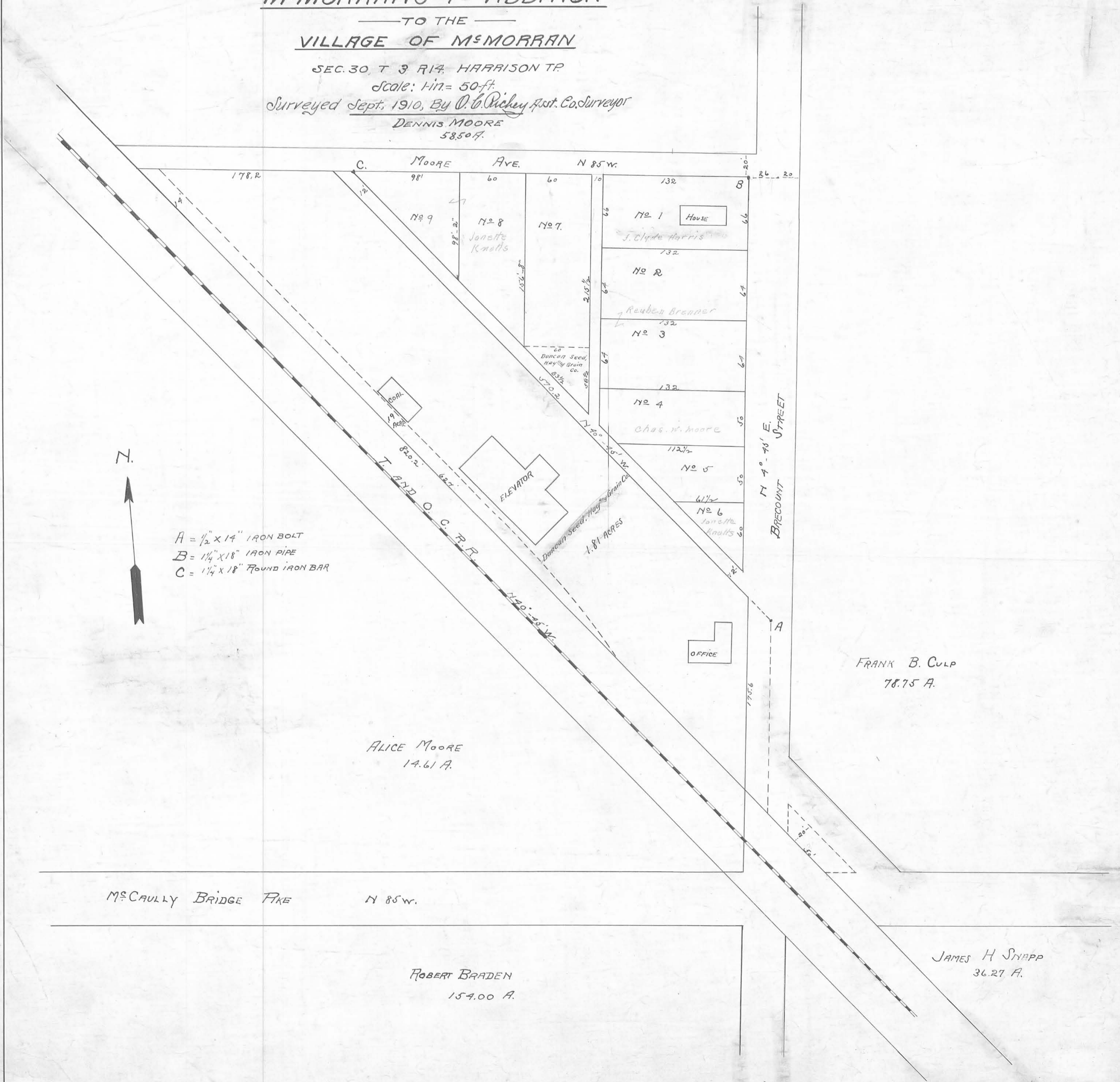

ALICE MOORE
14.61 A.

FRANK B. CULP
78.75 A.

M'CAULLY BRIDGE PKE N 85° W.

ROBERT BRADEN
154.00 A.

JAMES H SHAPP
36.27 A.