

# AVONDALE PARK ALLOTMENT NO TWO

STOKES TOWNSHIP LOGAN COUNTY OHIO

1928

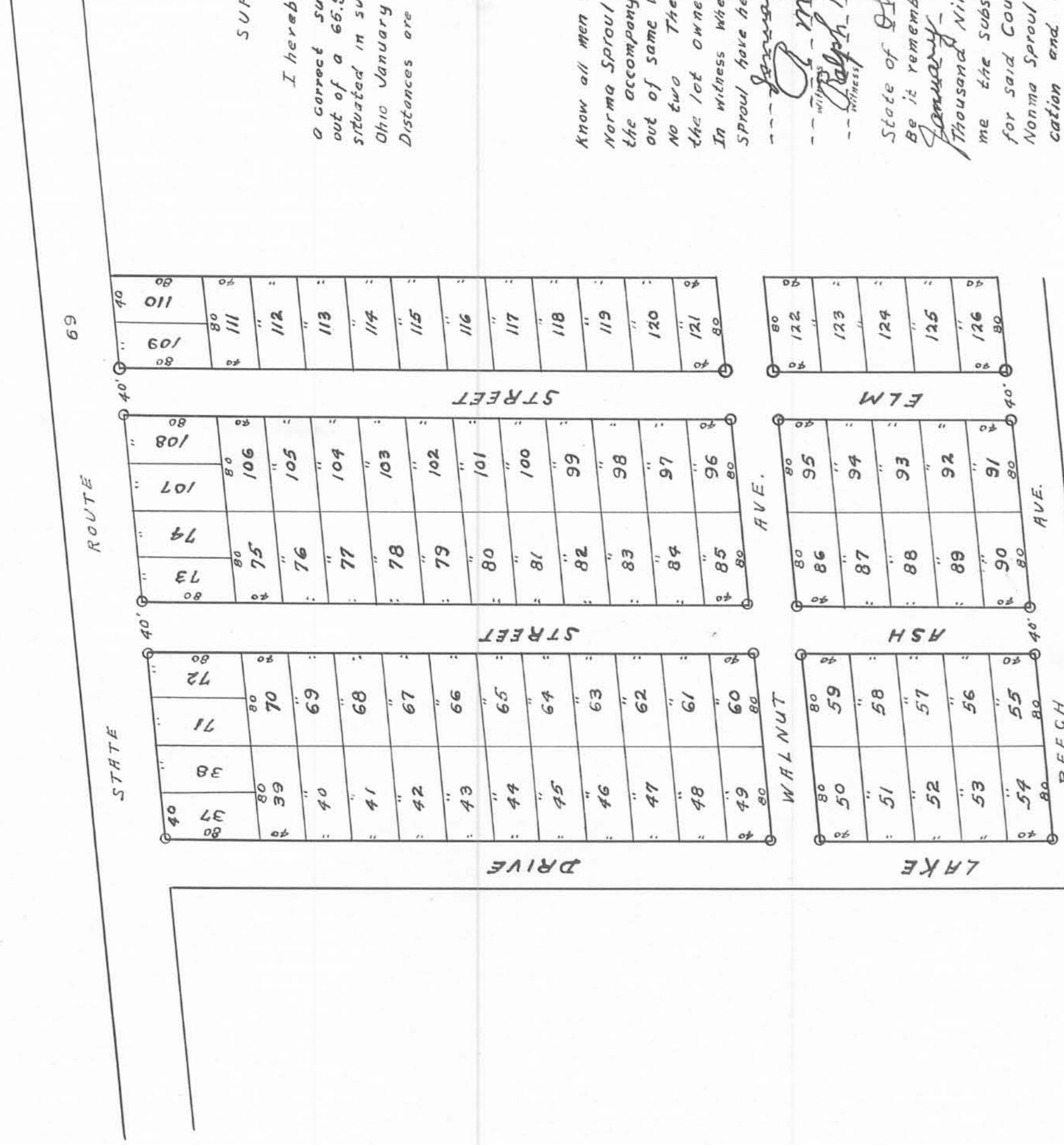

### SURVEYORS CERTIFICATE

I hereby certify that the annexed plat is a correct survey made by me of 9.55 acres out of a 66.96 acre tract belonging to A.D. Sproul situated in survey 12276 Stokes Tr. Logan Co. Ohio January 10, 1928.

Distances are given in feet and tenths.  
*Walter V. Lewis*  
 Civil Engineer

### DEDICATION

Know all men by these presents that R.D. Sproul and Norma Sproul proprietors of the land indicated on the accompanying plat have authorized the laying out of same which is to be known as Avondale Park No two. The streets are hereby dedicated to the lot owners for their use as such. In witness whereof the said R.D. Sproul and Norma Sproul have hereunto set their hand this 28 of January 1928.

*R. D. Sproul*  
*Norma E. Sproul*

State of Ohio County of Montgomery S.  
 Be it remembered that on the 23 day of January in the year of our Lord one thousand Nine Hundred Twenty Eight before me the Subscriber a Notary Public in and for said County personally came R.D. Sproul and Norma Sproul the grantors in the foregoing dedication and acknowledged the signing thereof to be their voluntary act for the uses and purposes therein mentioned.

*Ralph P. Dixon*  
 Notary Public

Transferred this 28 day of January 1928  
*J.R. Moody*  
 Auditor Logan Co Ohio

Received for record this 28 day of January 1928 at 10 o'clock A.M. and recorded in Plat Book Vol 3 Page 22

*Edericks*  
 Recorder Logan Co Ohio