

# CHIPPEWA PARK NO. 3

STOKES TOWNSHIP

LOGAN COUNTY

OHIO

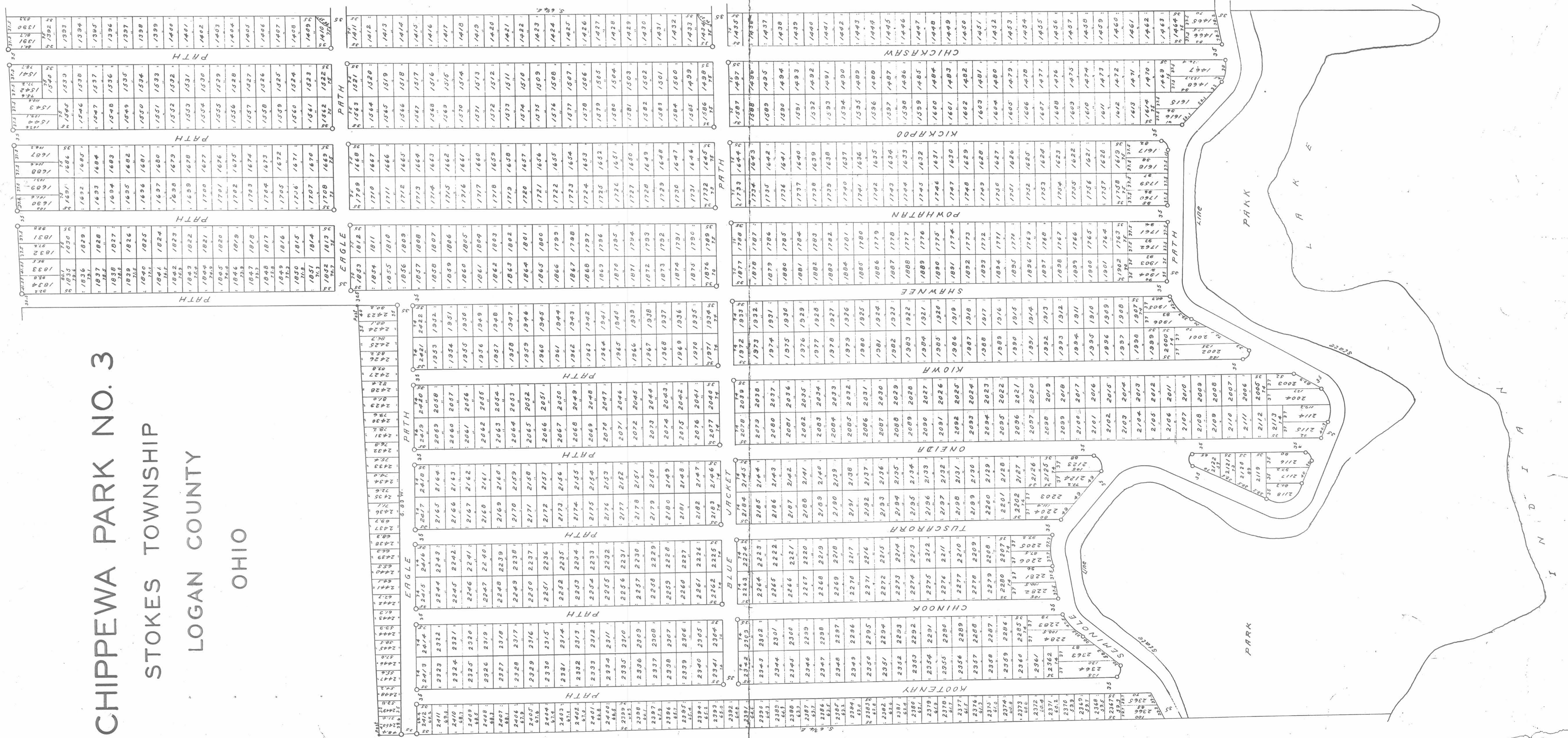

### SURVEYORS CERTIFICATE

I hereby certify that the annexed Plat is a correct representation of a survey made by me of 86.29 Acres in Virginia Military Survey 1827 & Stakes in Logan Co. Ohio, June, 1896.

Distances are given in feet and tenths. All lots are of the dimensions as shown on the Plat. The bearing shown on the east line is the present magnetic bearing.

*Walter D. Seely*  
Civil Engineer

DEDICATION

Know all men by these presents that D. M. Wilson proprietor of the land indicated on the accompanying plat and report of 1896 has authorized the laying out of the same which is to be known as Chippewa Park No. 3. The Streets designated and represented therein are hereby dedicated to the public for public highways.

In witness whereof the said D. M. Wilson has hereunto set his hand this 25th day of - JULY - 1925

Staff of Ohio County of *Patric* ss.  
Be it remembered that on the 25th day of July 1925 in the year of our Lord One Thousand Nine Hundred Twenty Five in and for said County personally came *Don M. Wilson* and acknowledged the foregoing report to be his voluntary act for the uses and purposes therein mentioned.

*W. M. M. K.*  
Notary Public,  
Logan Co., Ohio.

Accepted this 25 day of *July* 1926

*H. R. Miller*  
*W. B. Patton*  
*W. B. Patton*  
Commissioners of Logan County Ohio.

Transferred this 28 day of *July* 1926

*W. M. K.*  
Auditor of Logan Co. Ohio

Received for record this 28 day of *July* 1926 at 8 o'clock P. M. and recorded in Plat Book C, Vol. 3 Pages 15 and 16.

*Sam D. Baxter*  
Recorder of Logan Co., Ohio.

SCALE: 1 INCH = 200 FEET  
O IRON PIPE



# CHIPPewa PARK NO. 3 STOKES TOWNSHIP LOGAN COUNTY OHIO



SCALE: 2 INCH = 100 FEET  
O IRON PIPE

Received for record this 25 day of June 1926 at 10:00 A.M. and recorded in Plat Book C, Logan Co. Ohio.  
 Daw D. Denton  
 Recorder of Logan Co. Ohio.

Accepted this 25 day of June 1926  
 J. M. Wilson  
 Notary Public, Logan Co. Ohio.

State of Ohio, County of Logan, ss. I, J. M. Wilson, Notary Public, do hereby certify that the annexed plat is a correct representation of a survey made by me of 96.79 acres in Logan Co. Ohio, June 1926. Distances are given in feet and tenths. All lots are hereby designated and represented herein as hereby dedicated to the public for public highways. In witness whereof the said J. M. Wilson has hereunto set his hand this 25 day of June 1926.

Know all men by these presents that I, M. Wilson, proprietor of the land indicated on the accompanying plat and report of the same which is to be known as Chippewa Park No. 3, this streets designated and represented herein are hereby dedicated to the public for public highways. In witness whereof the said J. M. Wilson has hereunto set his hand this 25 day of June 1926.