Emma Sherrow rel 124 Page 174 20' off next side of 474 10½ feet off Emma Lid of 473

Lot 474. Emma Sherrow

Restaked June-9-1934
F. Wright
Bill Wright.

See Book 492 Page 103,
Note Intention of Line MN
was to be Parellel TO DE.
However after Mr. Buchanan
staked lot fence MN.
was left on angle line
as shown.

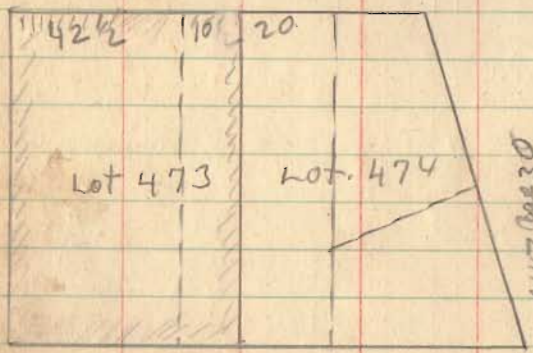

Broken rel 147 Page 30
55' on Ludlow
next 84'
Excl 20' on Next
Kuhn - rel 142 Page 30
Lot 474 Excl 20' on next
Excl 55' on Ludlow as per
Rec rel 109-297
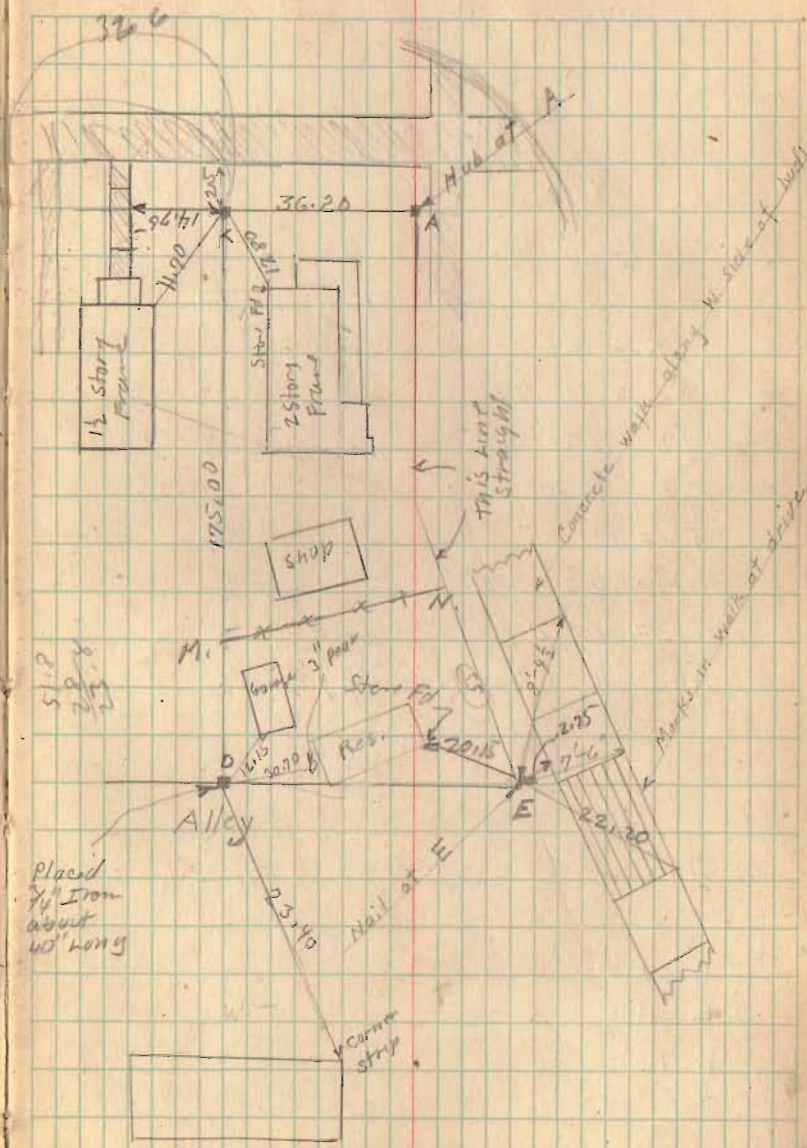
June-13-1924