

Expenses Auglayr line Drury

Santa Fe -	2.00
Harrod	.35
New Hampshire	2.40
" "	.80
Chas -	3.35
Vanviller	.50
New Hampshire	1.80
	<hr/>
	17.20

Dec. 6. 1884

Expenses Lake View	.50
New Hampshire	4.40
Nov. 26 Lake View	.85
" " " "	.50
" " New Hampshire	3.60
	<hr/>
	9.85

Time Auglayr & Logan Co Line -

Mr Miller	1/2 111	
Jim Miller	1/2 111	2 ran 1/2 day
Levi Harrod	1/2 day team	
Levi Harrod Jr.	1/2 day -	
<hr/>		
W. J. Bidwell team	1 day	
Elgar Bidwell	1 1/2	
W. J. Bidwell	1 1/2	

Thomas Nickell	1/2 t
Elford Goodidge	1/2 t
Wm H. Mason	1/2 t

v. stake gr. n. 7 - Blk ash 7" S29E 158

Sugar 10" S73W 110

e. stake NNR 18 Blk ash 15" N61E 147

B. Oak 12" N10E 207 1/2

d. SB < 12 -

g. stake gr 720 - stake S49W 20' 21ft
Pines just N

c. stone SB < 13 Wash 10" S80W 171

Blk ash 12" S34W 102

b. stone SB < 24 - Burr O. 20" S35W 127

Maple 18" S48E 173

a. stone < SB. 25

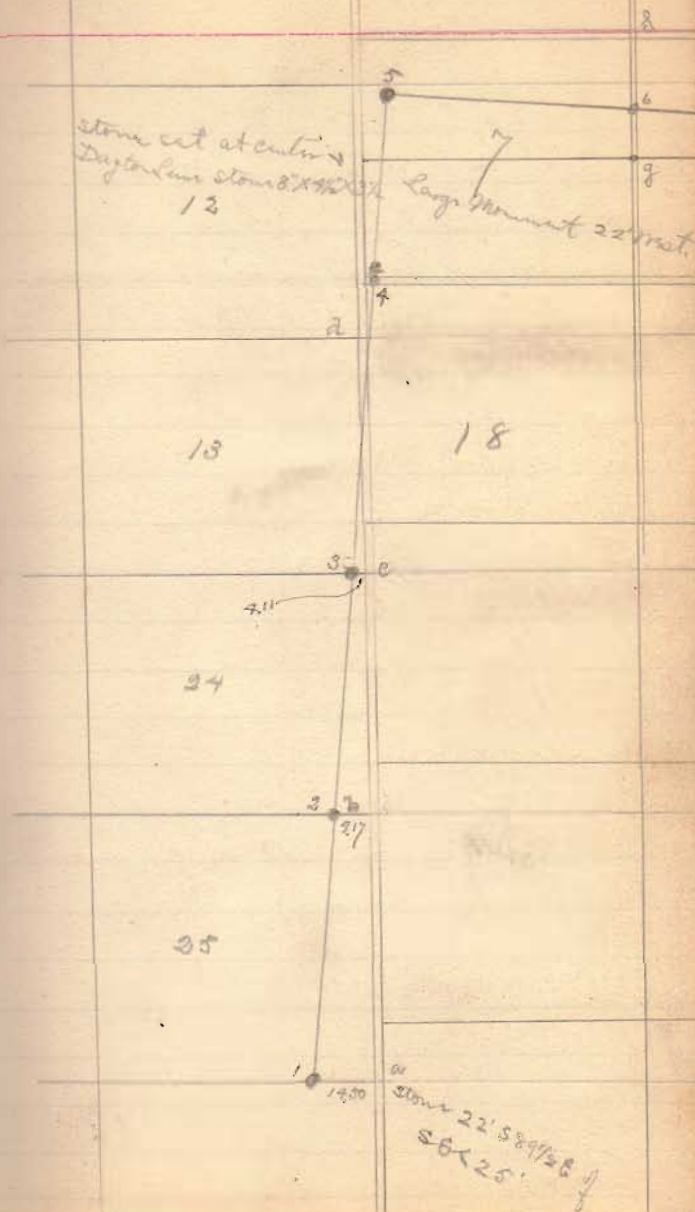

B₂

Bearing 8 line Sec 21 -

S $\frac{1}{2}$ E

Bearing E line Sec 29

S $\frac{1}{2}$ E

Bearing 16 line Sec 18

S $\frac{1}{2}$ E

Bearing 11 line S $\frac{1}{2}$ Sec 7.

S $\frac{1}{2}$ E

6-25' east of Meridian Sec 8 & 9.67' ch
north of 1/4 Sec 4

7-25' east of Meridian Sec 9 & 9.57' ch
north of 1/4 Sec 4

No. stem 90849

Black 3" N75W 49

Hick 3" N71W 59

W Oak 22" N59 1/2 E 67 1/2

8. stem 11567-

Black oak 6" S165 135-

W Oak 29" S69 1/2 E 86 1/2

Moved 6 to g and set at S59 1/2 W
set boulder at g.

Moved 7 to h, and set on h exactly



8 Cornet line S 10 $\frac{1035}{1000}$ ch
south of 74 Sec 4

i- stone N 2 R 8

W Oak 20" S 71 $\frac{1}{2}$ N 139

B Oak 15" S 12 $\frac{1}{2}$ N 172 $\frac{1}{2}$

J. stone

W. — Post S E K 9

Buck 16" N 50 $\frac{1}{2}$ N 29

W Oak 8" S 6 N 40

Sugar 9" S 76 $\frac{1}{2}$ N 22

139
66
834
534
9174

1725
66
10350
10350
113850

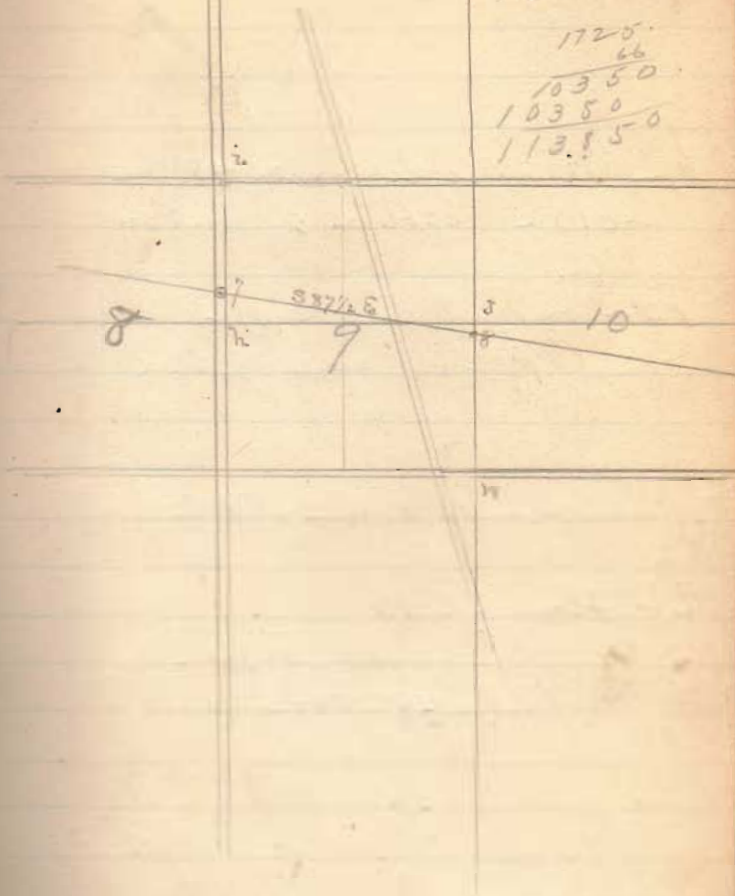

9 - At angle deflection 45° in
sec 10 - 2206 ch E of met sec
line.

10 - on met line sec 11 -
and $\frac{7.42}{1000}$ ch south of $\frac{1}{2}$ sec \times

K - stone - 12 oak 24" N 62 W 19

Z - Stone S.E. 10

Quercus Oak 4" N 29 W 26

Elm 24" N 85 E 36



p. stone Burr Oak 24" 1862 yr

19-

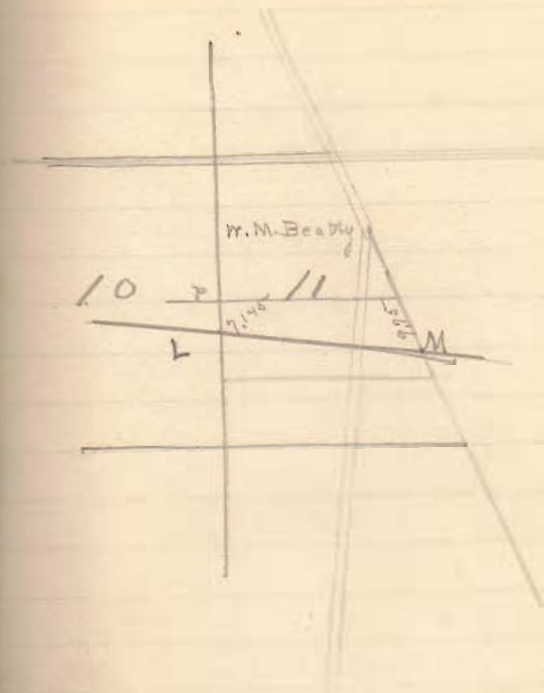

0-foot Egn-

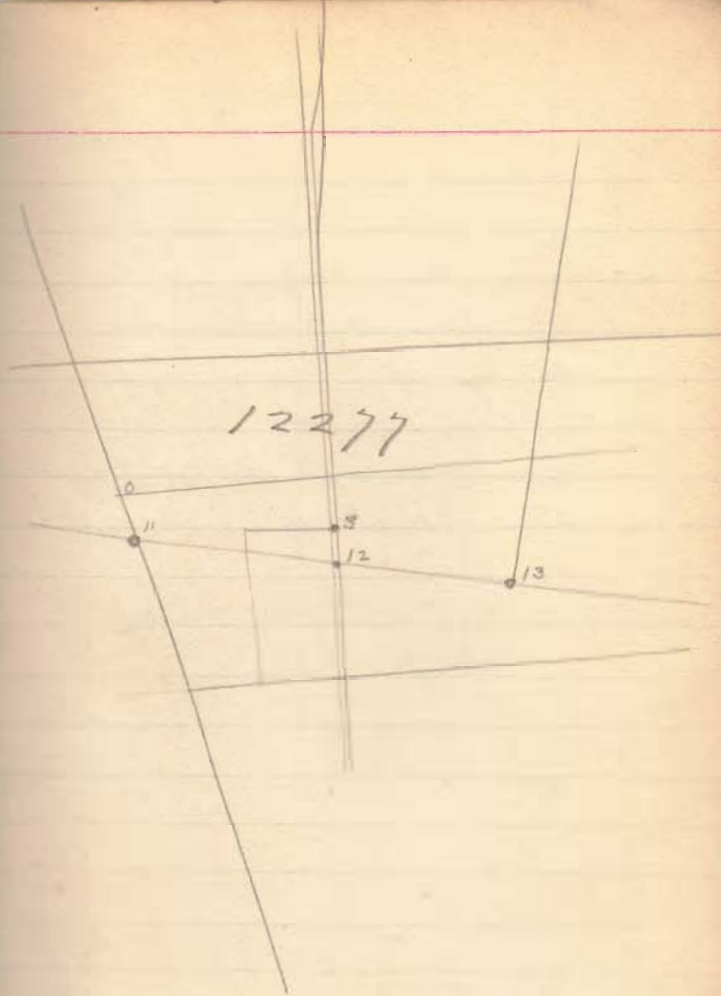

2 - stave - swamp oak 4" N 29 W 26 1/2
 Elm 24" N 88 E 55 1/2
 m - stave - Ash Old B.S. 15"
 N 8 1/2 E 70 1/2 -
 Sweet Oak 7" N 87 W 29 1/4
 70. stave - Red oak 26" S 87 1/4 W 120

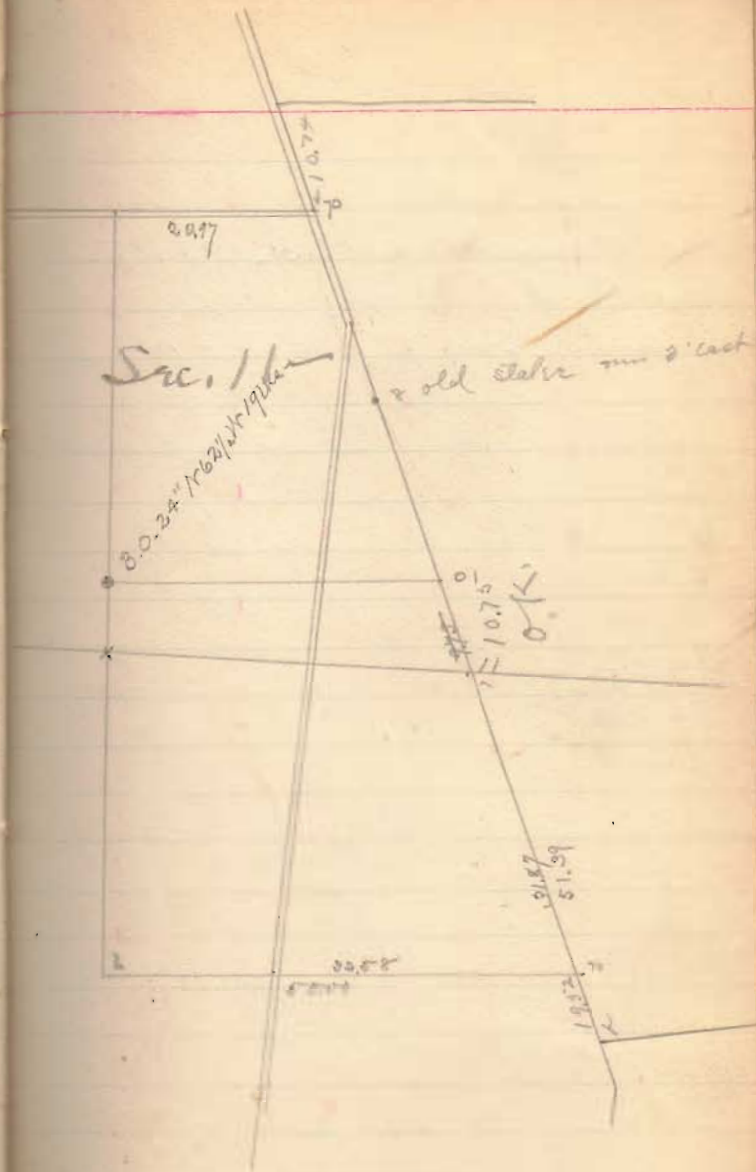

11. Stone see Ash old B.J.
15" 13 1/2 & 10 1/2
Sweet oak 7" 187 1/2 2 3/4



12476
6348
5933

2512
1110
140

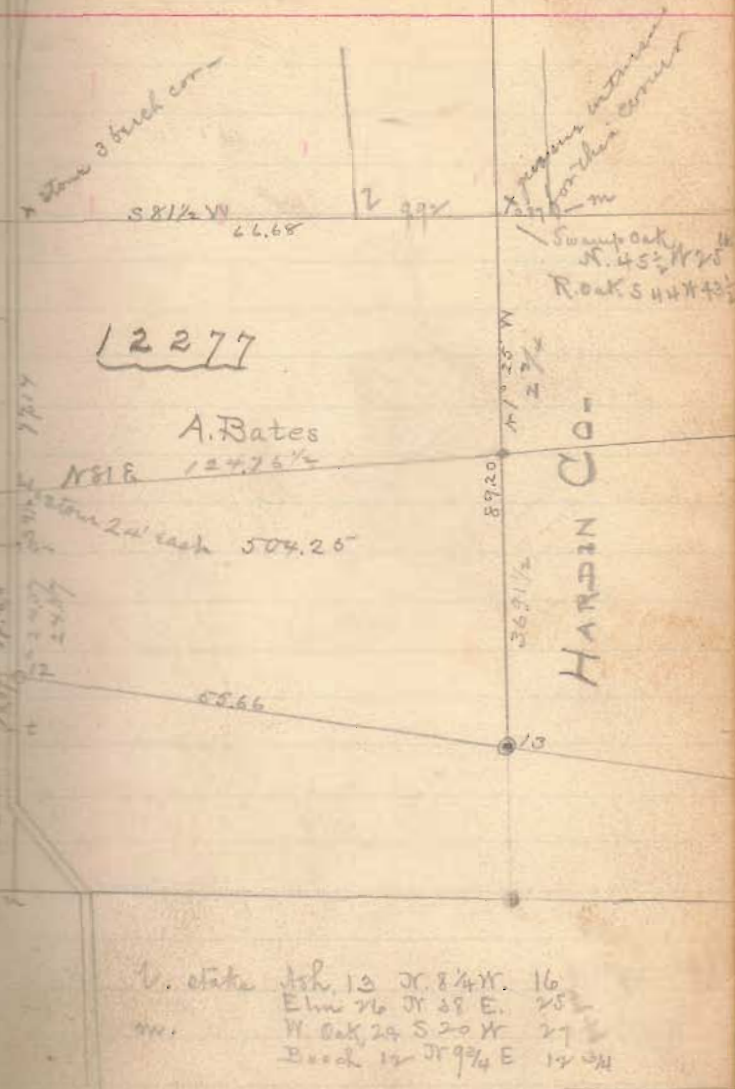
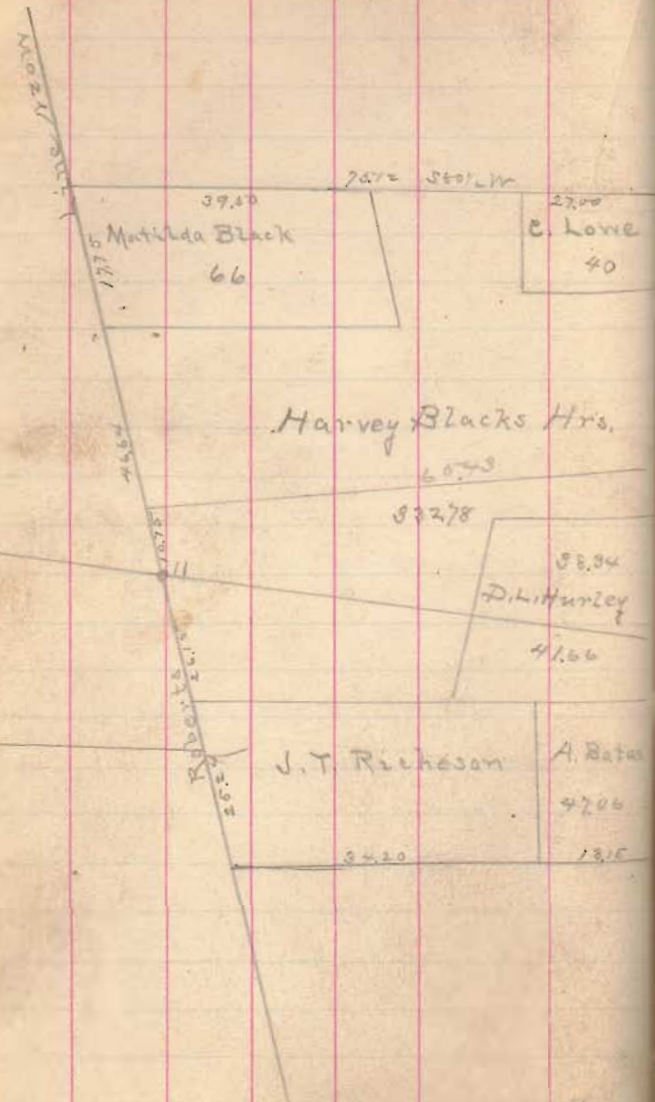

12277

A. Bates
124.75

N 81 E

2' each 504.26

58.66

V. stake 13 or 8 1/4 X 16
Eln 76 or 38 E. 25
W. Oak 24 S 20 X 27
Buck 12 or 9 1/4 E 14 W

12 1/2' measured from road North 6.70 ch
to point in road 24' west of stone
said stone 52 lks from stone stone 3' 6" of

HARDIN CO.

Feb. 26 - 1890

My bearing for Hardin & Anglaze Co
line $53\frac{3}{4}$

Bearing and line Logan & Anglaze
N 51 $\frac{1}{2}$ E

at $52.00\frac{51}{3}$ dish from north line
12277 to Logan & Anglaze Co in
Hardin Co line —

at $07.50\frac{51}{3}$ str & Hardin Co

measured back for str & Hardin Co
to str Ang Co. $36.91\frac{1}{2}$ (O.K.)

came out 25" east at Sta & Hardin

$$\begin{array}{r} 53 \times 25 \\ 57 \quad \underline{} \\ 70 \end{array}$$
$$\begin{array}{r} 120 \\ 87 \overline{) 1025} \quad 15 \frac{2}{3} \\ \underline{87} \\ 935 \\ \underline{267} \\ 68 \\ \underline{67} \\ 1 \end{array}$$

Set west at Aug < 15 2/3"

Big Slough Ditch

East line Walter 6.62

" " Bird 3+17

" " Martin 5+13

Change of inscription on
corners.

~~Santa Fe. stone -
Erase west side -
and put on -~~

~~S. W. Corner
AUGLAIZE CO.
22 feet West -~~

Done

~~Swartz, stone
N. W. Corner
LOGAN CO.
22 feet East.~~

Done
Erase east
side -
and put on

~~Stone at east end of
Co Line—~~

~~Erase the word "angle"
from the east side and
put on the words
Hardin Co.~~

~~Erase the word "angle"
from the west side and
put on the words
Anglaye Co.~~

~~Stone at S.W. corner
Hardin Co—~~

~~Erase the words Anglaye
Co. from west side~~

Dinner at Cottumans
and horse feed. 75

Hotel bill & horse feed 4.00
at Buller

Gulf College ^{Pd} 75

Bucket 10

Zane 2^d Line

Bearing of Union Co Line
N 4th Rd

Dist from cent Ballinger fence
to Zane 2^d line stone 666



Turn off trial Bearing
N 86th W for 2^d line.

at 5:31 cent Ballinger
Pike -

set south 2' at 11.93 stake
stake 16.10

" 19.78

" 27.91

" 28.27

and 1st line

line Garwood

Jan. 27, 1891

Stake at 42.42

line Klein & Bell - 42.56

Stake at 47.02

" " 51.52

" " 55.28

" " 58.90

60.55 line Bell &

Sharp.

at 62.74 line Sharp & Hamilton

Stake at 65.37

" " 72.22

at 92.55 line Hamilton &
Barrow

at 111.97 cent East Liberty &

Marysville fence & line

Barrow & Bell

at 123.67 line Bell & Heath

" 135.06 stake

" 151.24

" 155.22 line Heath

" 176.54 stake at East Liberty
road -

Line Down & North
at 184.10
182.97 stake

From stake 176.54 to where old
line is supposed to be

$\frac{513.82}{4} - 7.20$

var $9^{\circ} - 7.11$

Var $2\frac{1}{4}^{\circ}$

176.86 — 6.95

Corrected bearing

$1286^{\circ} 11'$

$\frac{2\frac{1}{4}}{4}$

$1288\frac{1}{4}^{\circ} 11'$

Garner & Perry line
Ransom Stone Union Co line
1884/18

cut pipe 5.17
stake at 16.17
21.06

Line Garwood & Kline
29.87

Line Kline & Bell
41.33

stake at 47.23

" " 51.29

" " 55.22 line tree

" " 57.77

line Bell & Sharp - 58.90

stake at 62.27

line Sharp & Hamilton 66.21

stake at 70.00

line Hamilton & Baro

at 98.00

stake ~~at~~ ~~at~~ 30'2"

Feb 4, 1891

set non 30'2" at
107.56

line Barons & Bell and
center of pipe at 109.22

Line Bell & Heath at 130.09

old line Heath & Hatch
155.39

line Heath & Green
163.19

line Green & Mink
& road - stake 174.69
center road - 174.77

at 183.27 stake -

" 194.38 "

" 207.89 "

line Mink & Green
at 204.93

at 22.004 stake

Hardin road & line

Fraser & Marquis 228.52

stake at Marquis garden

246.02

stake 251.54

" 256.06

Line Marquis & Outland

267.37

stake at Outland Sugar

shed - 271.37

stake in Outlands field

282.36

line Outland & Hatchan

290.22

stake

303.27

set 358 9' 10 1/2"

to pass house

at 306.60 set 15 ft 9' 10 1/2"
to line

" 316.27 center Zonasfield
& Ft. Middleburg fence

stake at Joe Outlands old
house 326.04

center Pickrell barn P. line

384.79 - 51' south of remains of poplar
stump claimed as line tree - var 1/8" south

stake at 337.56

" 344.00

set stake where Beggs
& John & Joe Outlands
about concluded the
should be —

set two stakes in supposed
line of Jefferson & Parry

Garner & Perry line

Corrected bearing $N 88 \frac{1}{2} W$

Start chain from stake set for
 5 to 7th in line of Monroe as
 run - $S 88 \frac{1}{4} E$

Pittsfield Pike 4.79 (add 4 lbs)

J. & W. M. Pike 22.21

Stake 32.76

37.21 back sight line S 87 E

line Fletcher & Outland 49.39

Line, still shows S 87 E on back sight
 came out all right at next set on run

Line Outland & Monquir at
 72.81

Hardin road line Monquir & Owen
 south side of bridge 110.64

Line Owen & Mirick 135.16

Corner Dvoros 159.42

5' north of <

cont road line Mirick & Dvoros 164.51

Stake 164.77

Line Heath & Dvoros 176.66

Line Heath & Croner 182.80

Line Croner & Smith

209.79

center East Liberty pike

230.13

Line Barrows & Hamilton

241.79

Line Hamilton & Sharp

273.54

Line Sharp & Bell

280.60

Line Bell & Peline

298.46

Line Peline & Barwood 310.97

Center pike 337.72

Stone Union Co line - 339.89

On Co line to center pike

S 4 W 6.66

with center pike from Co line

to 7th line $N 34 \frac{1}{2} W$ 8.28

same to line Purtila Sharp

27.59 - 8.28

5.17 -	.75
29.87 -	4.50
41.35 -	6.15
53.22 -	8.25
58.90 -	8.85
66.21 -	9.90
98.00 -	14.70
109.22 -	16.35
130.09 -	19.50
155.39 -	23.25
163.19 -	24.45
174.77 -	26.25
207.93 -	30.75
228.52 -	34.35
246.02 -	36.90
267.37 -	40.05
290.22 -	43.50
306.60 -	45.99
316.27 -	47.40
326.04 -	48.90
337.79 -	50.25
337.86 -	50.70
344.00 -	51.60

A distance to wire North of the different lines

*

June * Monroe

Ran random line from
stake set in line Kilgus
to be in line of Jefferson
& Perry
54.11

Stake at 7.63
at 22.19 line Jos Outland &
Manno & Inskup

Pickwellton pike at 30.20
stake 51.28

Line Outland & Ira Stanley
60.09

Stake 80.96

92.31 line Stanley & Birick

Stake 100.27

Line

Feb 6, 1890

Line is marked on plat for
Ira Stanley & Birick
103.34

center road

109.14

stake south side sugar grove
124.06 line John & John B.
Johnson

Stake 132.79 at north
side of Orchard

stake in Johnson lane
136.39

at 139.58 made offset for
J.B. Johnsons wagon shed -
88 line offset
var. $\frac{3}{8}^{\circ}$ too small exact

Game & Monroe

Piran line
53 1/2 ft

stake 7.65
" 20.27

at 22.34 Outland &
Marion & Jackson lines.

Pickrelltown Pike
at 30.23

stake 52.75

line Outland & Stanley
60.72

stake 80.08

line Stanley & Minick
93.24

stake 97.93

line Stanley & Minick
as marked on plat
101.81

center road 109.54

123.83 line John B & John
Johnson

stake in Johnsons Orchard
135.29

stake Johnsons Orchard
139.91

Feb. 12 - 1890

stake 154.87

5 3/2⁺ yr

Line Johnson (fencer)

158.22

stake near pond 166.76

stake at W.O. 175.70

stake 178.33

Swamp

Line Johnson & Green

188.26

Swamp

Line Green & Johnson D.C.

193.41

stake 207.61 Swamp

.. 206.42

cross pond to sugar grove

stake 216.14

" 225.77

Line D.C. Johnson & Mark-
Criston 229.82

stake 241.40

" 246.92

set off to cross sugar shed
N 84 1/4⁺ E 33' 7"

set back

384 1/4' N 83' 7"

at stake 265.20

" " 271.78

center road & line Newton &
John Criston 274.60

~~Line of Thos. John Criston~~
stake 291.34

stake 302.07

line of John & Thos Criston
310.32

Center Johnston Pike
342.72

Missed old location of Oak stump
5' 9" to east
Stake at 346.00

East \leftarrow to Union Chapel
346.47

Cent Middleburg Pike 349.00

Line Sharp & Williams
374.58

Line Williams & Morgan
378.91

Stake at 404.19 in Morgan
sugar grove

Stake 407.30 - 4" square 3' high
" 411.34 stake at north
side of road -

~~Monroe Line~~
Friday, 13, 1891

Start from stake at north
side of road - in Champaign
to lot south side of Morgan
farm - set line over as
shown at back of book
Stake - at 406

" " 7.14
Line Morgan & Williams
32.71

Line Williams & Sharp -
30.71

Cent Middleburg Pike
622.70

NS \leftarrow Union Chapel
64.90

Cent Johnston Pike
Line Churchyard &
James Jones
66.63

Center Johnston fence
& line Gas. Jones &
Thos. Croviston 68.88

Line Thos & John Croviston
107.12

Fence on John Croviston
stake 120.25

Creek road line John &
Nest Croviston 136.96

Stake 146.23

" 170.09

Line J. C. Johnson & Nest
Croviston at 181.75

stake 185.57

stake 195.62

stake 203.65

" 202.30

Line " 209.60
Line " J. C. Johnson & Green
217.44

Line F. M. Green & John
Johnson 222.53

stake 202.54

" 244.12

411.84
158.22
253.12

Stake at Johnsons fence
252.72

Old stake support & to
John B. Johnson
263.93

Johnson's Hagen shed -
271.02

Line John & Hal Johnson
271.36

Line Hal & John Johnson
271.56

Line John & Hal Johnson
287.15

411.84
12233
287.81

center road
307.54

Line Winck on flat -
307.13

Line Stanley & Winck -
277.91

Line Stanley & Outland
350.34

Pickersill town
380.36

Line Mannon & Sinschup &
Jos. Outland 388.67

Stake 403.24

Stake Sp. corner
411.20

set 4 lines west of old
starting place on Perry
line

set 2 stakes in fence row
for witness to this stake

dist to north stake 11' 6"
" " south " 13' 1 1/2"

Game & Momoa Line

342.72

139.91

202.81

1-
.87

246.98 - 5.57

265.29 - 5.20

271.78 - 5.32

274.60 - 5.35

291.84 - 5.51

302.07 - 5.62

310.32 - 5.70

342.72 - 6.02

346.00 - 6.04

347.47 - 6.06

349.00 - 6.08

374.58 - 6.34

378.91 - 6.38

404.19 - 6.64

407.30 - 6.67

411.84 - 6.71

Offsets to West

0 - 2.60

7.65 - 2.68

20.27 - 2.80

22.24 - 2.82

20.23 - 2.90

64.72 - 3.20

73.24 - 3.53

117.87 - 3.62

109.54 - 3.70

123.13 - 3.84

139.91 - 4.00

154.57 - 4.10

155.25 - 4.18

166.71 - 4.27

175.74 - 4.36

178.33 - 4.38

188.26 - 4.48

193.41 - 4.53

207.61 - 4.62

206.41 - 4.62

216.14 - 4.76

225.77 - 4.86

229.82 - 4.90

241.45 - 5.00

[House Bill No. 105].

AN ACT

To amend an act entitled an act to straighten the boundary line between Anglaize and Logan counties, passed February 3, 1887.

SECTION 1. *Be it enacted by the General Assembly of the State of Ohio,* That the boundary line between Anglaize and Logan counties be changed so as to run parallel with section lines instead of angling across them as it now does; that said line be located as follows, to-wit: commencing at the northeast corner of Shelby county, being the quarter corner to sections twenty-five and thirty-six, town six south, range seven east, and running thence east to the southeast corner of said section twenty-five, town six south, range seven east; thence north along the range line three and a half miles to the west corner of section seven, town six south, range eight east; thence east along the quarter section line through sections seven, eight, nine, ten and fractional eleven, town six south, range eight east, to the west line of Valentine Peers, Virginia military survey,

No. 12,276, original quantity 2,666 $\frac{1}{2}$ acres; thence parallel to the south line of said survey No. 12,276 to the Hardin county line; thence south along said Hardin county line to the southwest corner of said Hardin county.

SECTION 2. The proposition to change the county lines of said counties as above provided, shall be submitted to the qualified electors of said counties at the next annual election, to be held on the first Tuesday of November, 1888. Those who are in favor of the change will indorse on their ballots, "Change of county line—Yes." Those who are opposed will indorse on their ballots, "Change of county line—No." If a majority of all the votes cast in each county shall be in favor of changing the county lines, then the boundaries of said counties shall hereafter be established as in section one of this act, and the lands changed hereby shall be transferred to the duplicate of the county in which they may become situate.

SECTION 3. This act shall take effect and be in force from and after its passage.

NOAH H. ALBAUGH,

Speaker pro tem. of the House of Representatives.
WM. C. LYON,
President of the Senate.

Passed March 15, 1888.