

The original of this page is blank or missing.

The original of this page is blank or missing.

4475

INDEXED ON MAP

Section 1. Town 7. Range 8.

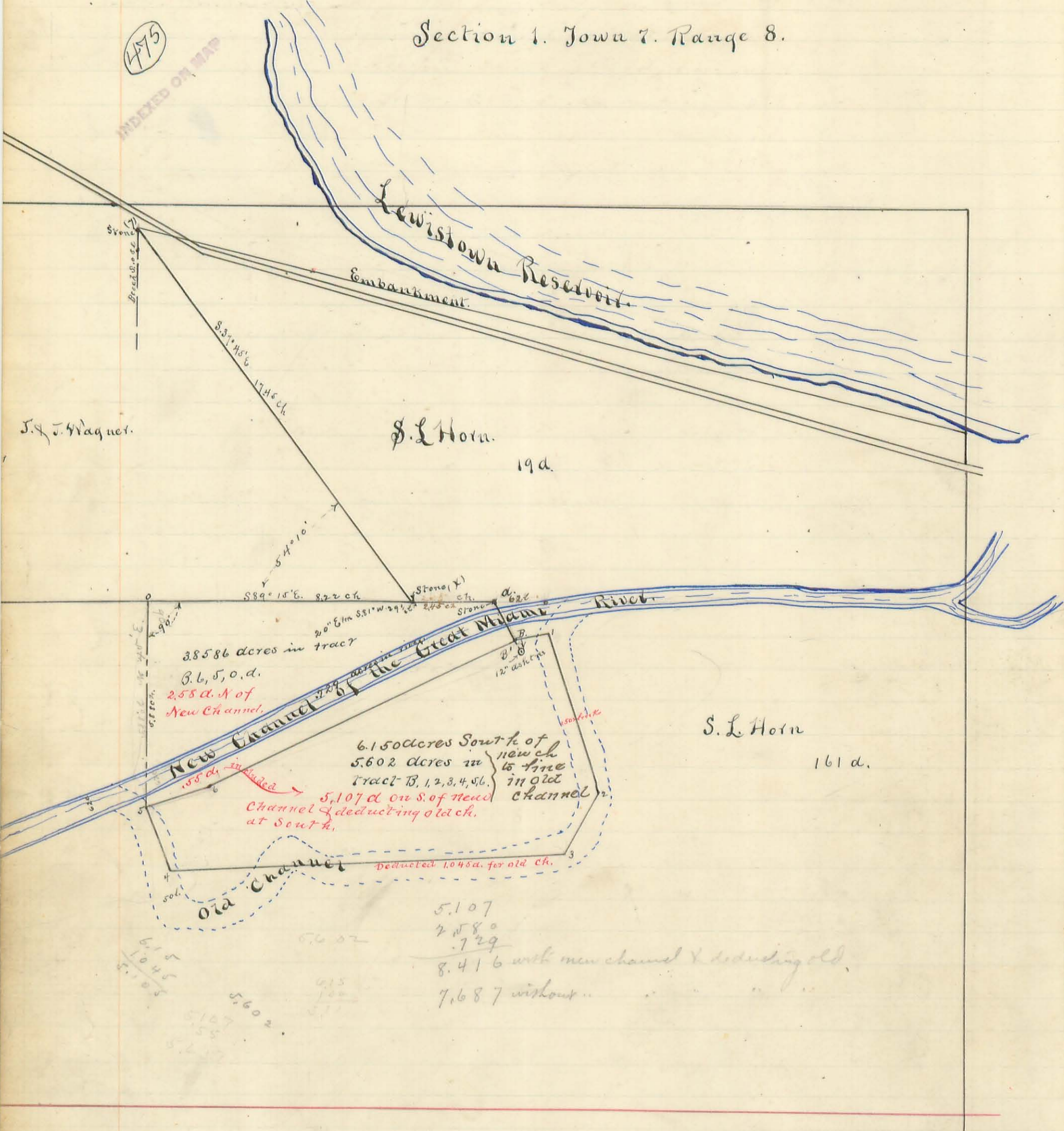

J. J. Waquet.

S. L. Horn.

19 a.

S. L. Horn

161 a.

38586 acres in tract
 B. 6, 5, 0, d.
 258 a. N of
 New Channel.

6.150 acres South of
 new ch
 5.602 acres in
 tract B, 1, 2, 3, 4, 5, 6.
 in old
 channel
 5.107 a on S. of new
 channel & deducting old ch.
 at South.

Old Channel

5.107
 2.580
 .729
 8.416 with new channel & deducting old
 7.687 without

6.150
 10.45
 5.107
 5.55
 5.237

5.602
 3.8586
 9.4606
 6045
 8.425

Bellevue O. May 1900.

I the undersigned Surveyor do certify that the following described land is a true record of the lands as shown on page opposite:

- W - Stone witnessed by a Beech S. 8 links
 A - Stone 2.45 chains from L.
 B - 12" Oak Tree ^{at} south of true corner B. - S. 27° E. from B. 22 links ^{to} 42.7 ch from A.
 1 - Stake - N. 79° 45' E. L. 73° 33' - 1.008 ch from B'
 2 - Stake S. 17° 45' E. R. 82° 36' - 4.968 ch " 1
 3 - Stake S. 30° W. R. 47° 40' - 2.05 ch from 2.
 4 - Stake S. 87° 30' W. R. 57° 30' 11.88 ch " 3.
 5 - Stake N. 21° 20' W. R. 71° 18' 2.00 ch " 4 - 10 ft. on bank.
 6 - Stake N. 71° 30' E. R. 92° 35' 1.93 ch " 5
 B' - N 64° 40' E. L 6° 35' 10.28 to B'
 at stone (X) a stone (lime) 3"x8"x20" was planted instead of an old stake witnessed by an Elm.

Wilbur A. Ginn Co. Surveyor.

Record of Survey made for
Jacob Runyan in Survey 9970, Richland Tp, May 5th 1900.

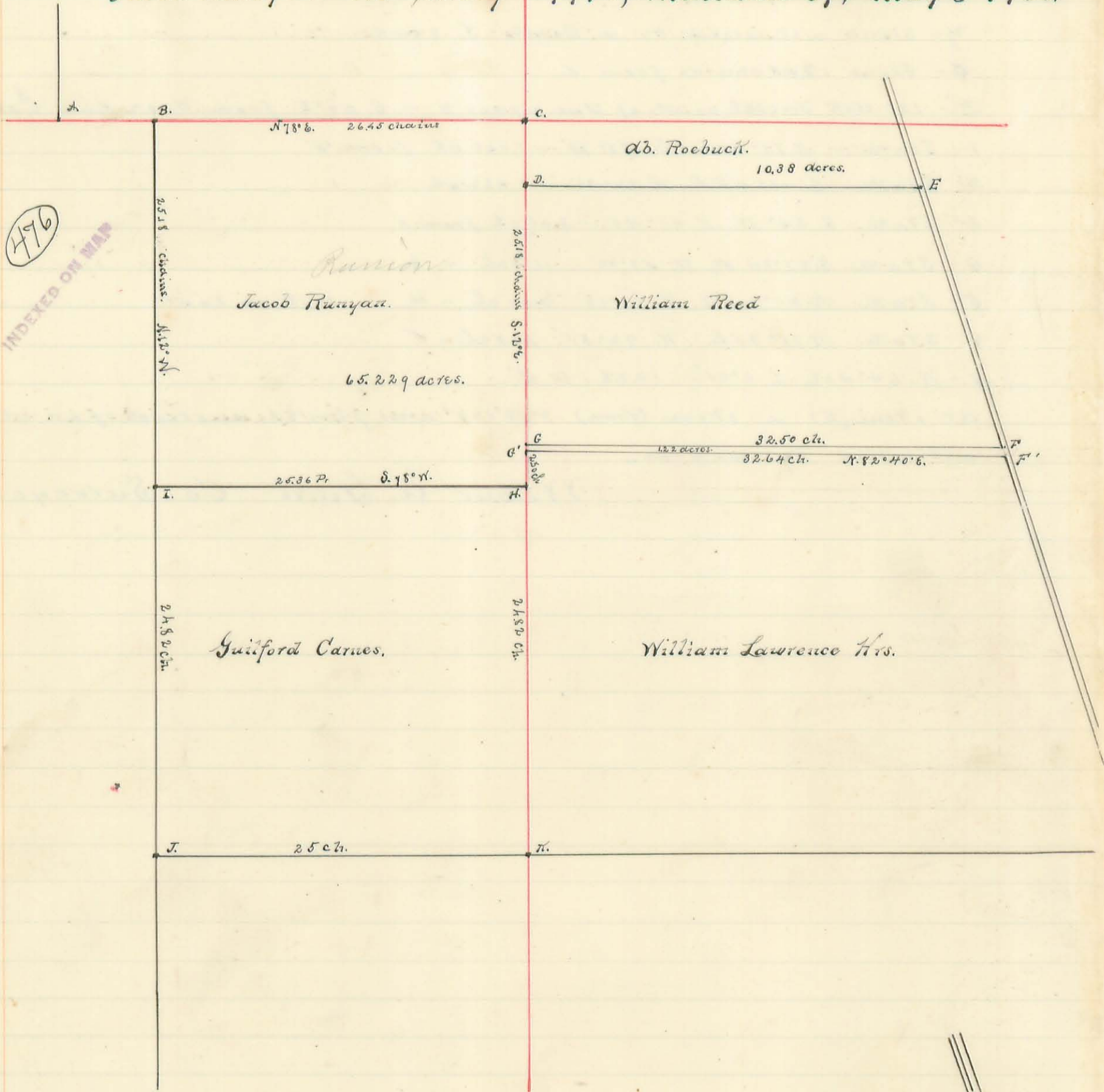

496

INDEXED ON MAP

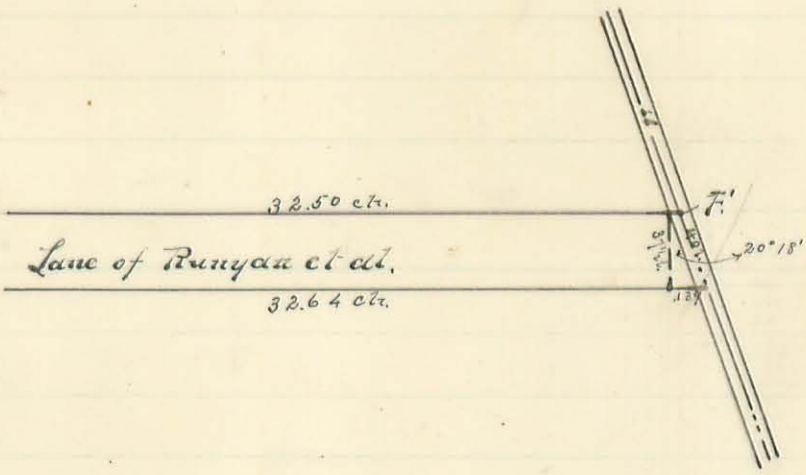

1860
1870
1880

Bellefontaine O. May 9th 1900.

Location and description of corners of Runyan Survey.

- A- Stone - B- Stone - C- Stone corner and being corner of Survey and corner to Ab. Roebuck.
 D- Stone Corner to Ab. Roebuck and in East Line of Jacob Runyan's Land.
 E- Iron Pin - between Ab. Roebuck and Wm Reed.
 F- Iron Pin in road and N. side of Lane.
 F'- Iron Pin " " " S " " "
 G- Iron Pin " Survey Line & N. side of Lane, and S.W. corner of Wm Reed.
 G'- Iron Pin " " " S. " " " " N.W. " " Wm Lawrence.
 H. Stone at Runyan's S.E. cr. and Carnes N.E. cr.
 I. Stone " " S.W. " " " N.W. cr.

Wilbur A. Ginn, Surveyor.

477
INDEXED ON MAP

S.W. Qr of Sec. 19, T.7, R.8.

June, 1900.

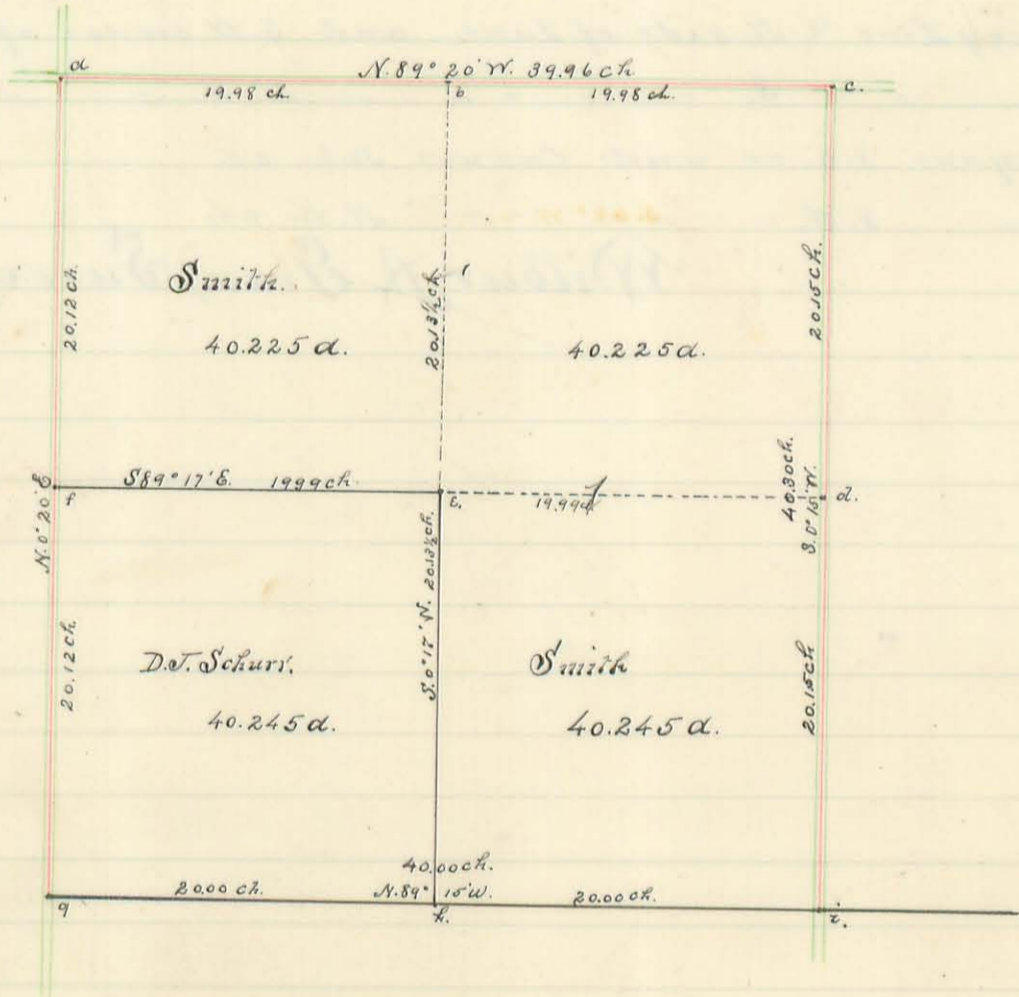

- a. - Stone at intersection of roads.
 - b. Iron Pin midway between a & c.
 - c - Stone at intersection of roads
 - d - Iron Pin midway between c & d.
 - e - I. Pin at center of Qr. and line between Schurr & Smith
 - f - Iron Pin midway between a & g.
 - g - Stone at S.W. cr. of Section.
 - h. Ash tree corner midway between g & i & line between Schurr & Smith
 - i - Stone at S.E. cr. of S.W. Qr. & in road.
 - s. - { wire 24" Pig Hackery N.W. 115' 4 l.
6" Elm E. 101 l.
- Smith tract containing 120.57 a. without 1/8 a. off of S.E. Qr. of S.W. Qr. for cemetery.

Chairmen { Ernest Thompson.
Ash Whitney.

Wilbur A. Ginn Co. Surveyor.

C. Miller Deputy

Wilbur A. Ginn.

County Surveyor

(476)

INDEXED ON MAP

Survey of Lands in Monroe Twp made for Samuel Cooper. May 1900. Running line A.B.

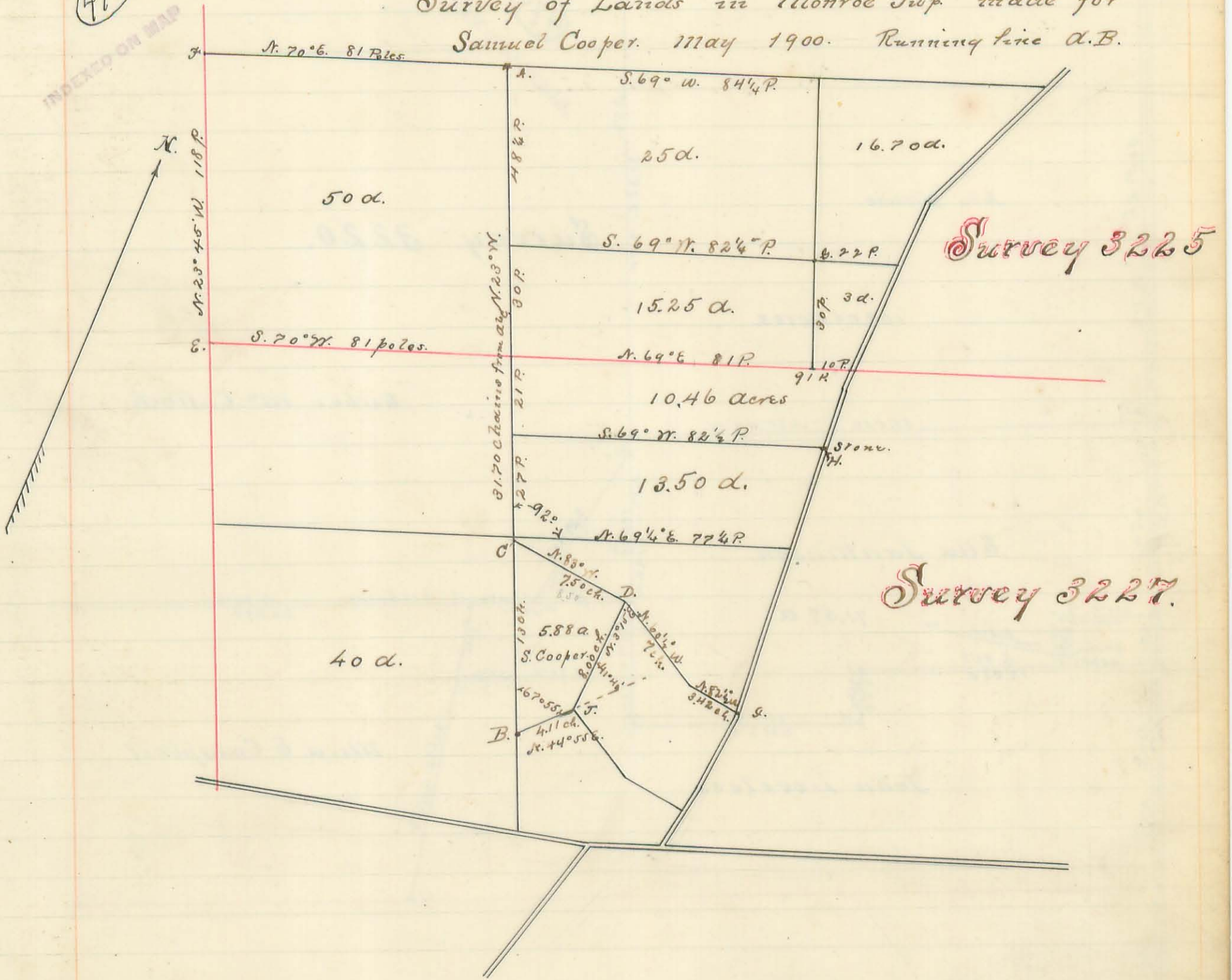

- A. Stone top, planted in old Mulberry stump, corner tree, New witness 26" B. Walnut N. 76° E. 14.1'; 3" Double B. Walnut sprout S. 28° E. 39.5'
- B. Stone - Witness 28" Elm W. 38° E. - 6" W. Walnut S. 17° E.
- C. 2 Dogwoods.
- D. Oak tree.
- E. Sugar tree.
- F. Stone.
- G. - Witness 12" Sugar S.W. 30° E.
- H. Stone

Miller A. Ginn. Co. Surveyor

479
INDEXED ON MAP

Survey 3220.

John Krouse.

109.04 acres.

Esther McCulloch.

Ella Jankinson.

71.59 a.

Mira E. Campbell.

John Loveless.

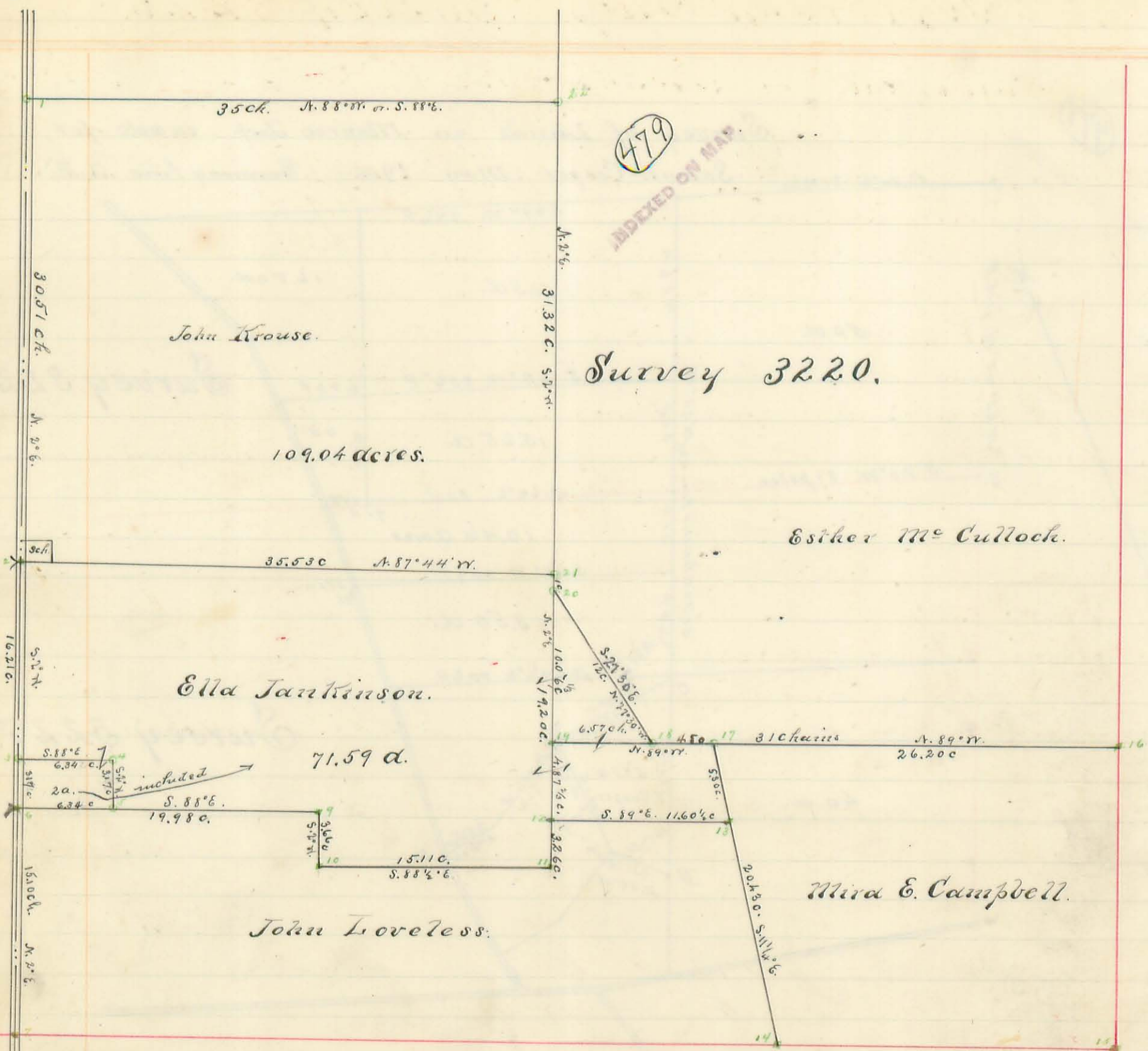

404. acres
27. lines

481

INDEXED ON MAP

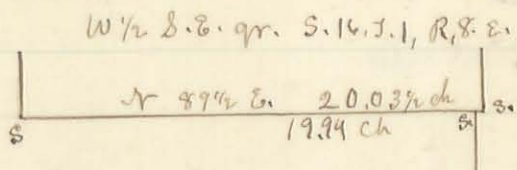

Friday May 2^d A. D. 1902, Surveyed as per above Plat, at the instance of George W. Ginn, the south line of the west 1/2 of the S. E. qr. of Section No. 16, in Town No. 1 and Range No. 8, E. in Pleasant Township in the County of Logan and State of Ohio, for the purpose of reestablishing the corner between the lands of Angelina Ginn in said west half quarter, and William Richter in the east half of said quarter. Commencing at a stone at the original S. W. corner of said S. E. quarter, Run with the south line of said Section No. 16 N. 89 1/2 E. 19.94 Chains to a stone in said line, planted as the corner between the east and west halves of said quarter, by Wilber A. Ginn Surveyor, about A. D. 1898, Said George W. Ginn claimed that the corner between said east and west halves of said quarter was about six or eight feet farther east, by an agreement between Isaac Boughman, and William Richter many years ago, when said Isaac Boughman was the owner of said west half quarter, and also by limitation of the right of absolute possession.

Said William Richter being present admitted an agreement with said Isaac Boughman several years ago, as to the location of said corner, between said parties, and pointed out the place agreed upon by sticking a marking pin in the ground 9 1/2 links east of said stone planted by Wilber A. Ginn Surveyor, and stated to me in presence of the witnesses named below, that he was willing to let this place remain as his corner. Whereupon said George W. Ginn and William Richter mutually agreed that this point should be and remain the corner between said parties, and that a stone should be planted at said point as a monument to perpetuate testimony as to said point or place.

Whereupon I caused a rock stone to be planted at said agreed point, on top of a half brick, 9 1/2 links east of said stone planted by said Wilber A. Ginn Surveyor, in presence of William Richter, George W. Ginn, D. B. McKinnon, L. L. Jackson, and the Chain men N. P. Swank and Charles Bascour, who had been sworn by me as chain men.

H. C. Moore

Deputy County Surveyor

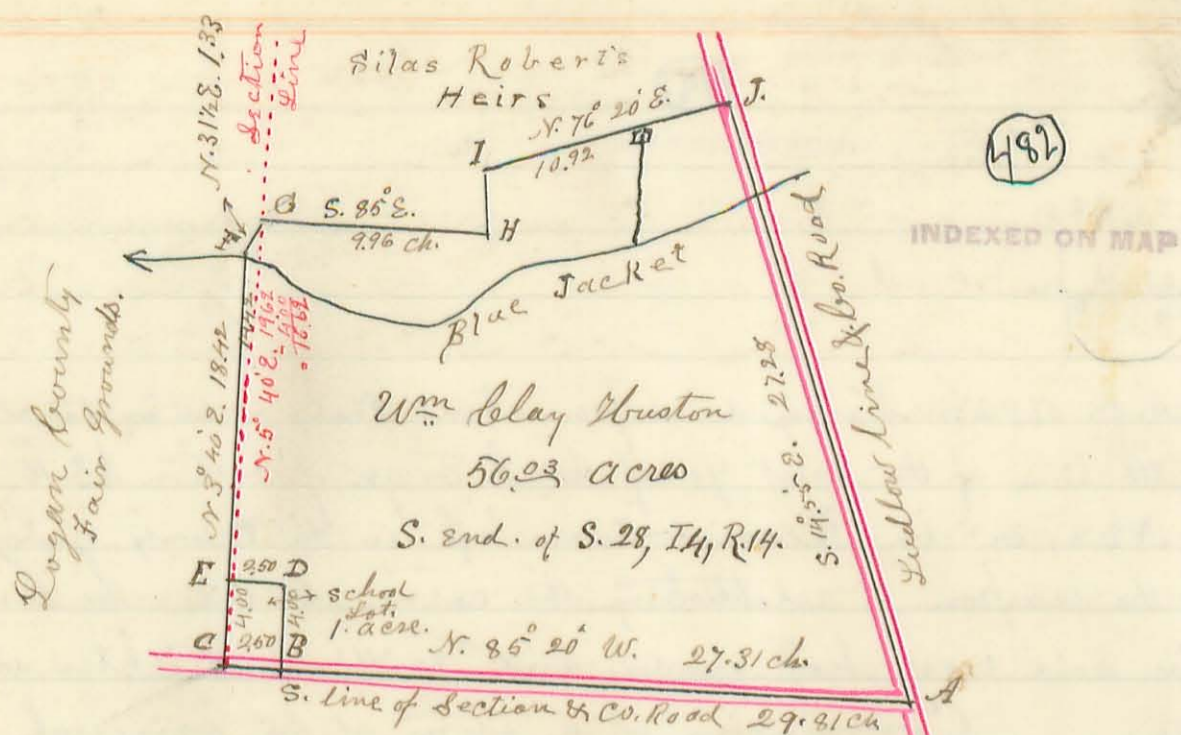

Notice "R"

Bellefontaine, Ohio, March 17 1902.

Mr,

You are hereby notified that the County Surveyor of Logan County, Ohio, or his deputy, will be, at 10 o'clock A. M. on Tuesday April 15th A. D. 1902, on the Ludlow Road at the east end of the line between a certain tract of about 56 acres of land in the south end of fractional Section No. 28, in Town No. 4, and Range No. 14, in Lake Township of said County, now owned by W. C. Houston, and lately known as the Barton farm, and another certain tract of about 23 acres in said fractional section, lying adjoining said 56 acres on the north, and in the name of Silas Roberts, for the purpose of establishing and monumenting the line and corners between said tracts of land.

It is your privilege to appear before said County Surveyor, or his deputy, at the time and place above named and give testimony, and examine any witness or witnesses that may be before said Surveyor in reference to the location of said lines or corners, for the purpose of establishing the same correctly, and perpetuating testimony according to law. It is also your privilege to have any witness, or witnesses subpoenaed to appear at said time and place, to give sworn testimony in regard to said lines and corners.

J. C. Wonders, County Surveyor
By H. C. Moore, Deputy,

Bellefontaine Ohio April 15th A. D. 1902.

I hereby certify that I personally served copies of the foregoing notice marked "R", on Mr. Silas Kauffman, Miss. Cassander Kauffman, Miss. Emma Kauffman and Miss. Kate Kauffman of the city of Bellefontaine Ohio, by leaving a type written copy thereof at their respective places of residence, on the 19th day of March A. D. 1902; and that I served like copies of same notice on Frank Kauffman at Columbus O. William Kauffman Pittsburg, Pa. Mrs. Louisa Lekey, and Miss. Grana Roberts, Xenia O. and Mrs. Scotta J. Chenoweth, Lexington Ky. by mailing Registered letters, on the twentieth day of March A. D. 1902, and received receipts for all thereof more than 20 days before the 15th day of April A. D. 1902.

H. C. Moore, Deputy County Surveyor
Lansdale, Pa.

Deposition M

Personally appeared before me Henry C. Moore, Deputy County Surveyor of Logan County Ohio, in the Court house in Bellefontaine Logan County Ohio, April 17 A.D. 1902, J. Duncan McLaughlin, and testified and deposed as follows:

Q. What is your name, age, and place of Residence?

A. J. Duncan McLaughlin, 57 years, Bellefontaine Ohio,

Q. How long have you resided in Bellefontaine and vicinity?

A. All my life.

Q. What acquaintance have you with the farm on the Ludlow Road south of Bellefontaine, now owned by W. Kelay Huston, and formerly owned by James B. McLaughlin?

A. I have been well acquainted with this farm since about 1850. My father Jas. B. McLaughlin purchased it in the year 1850, we lived on it from that time until 1868, since which time I have lived in Bellefontaine, and have frequently been on the place, and am now well acquainted with it, and the boundaries thereof.

Q. What changes have been made in the boundaries, if any, since your father purchased this land?

A. Soon after he purchased it, he and Silas Roberts, who owned the land adjoining it on the north, made an exchange, whereby said Roberts granted to said McLaughlin a certain piece of land in the south east corner of the said Roberts tract, and said McLaughlin granted to said Roberts a certain piece of land in the north west corner of the said McLaughlin tract.

Said exchange was made in the year 1860, and was made for the purpose of giving to said McLaughlin, a certain spring located on the piece of land granted to said McLaughlin by said Roberts.

No deeds were ever exchanged and delivered for said exchange of lands, but at the time of said exchange, the fences were moved in accordance with this change, and possession taken by each of said parties, which possession by the parties and their successors and assigns have continued up to the present time.

To my certain knowledge the fence as now located, has stood where it now is, continuously since the year 1860, and is upon the line agreed upon by said parties, in making said exchange, and open, notorious and exclusive possession has been had by said parties, their successors and assigns from the year 1860 continuously to the present time, up to said fence as it now stands.

(Signed) J. Duncan McLaughlin.

Subscribed and sworn to before me Henry C. Moore, a Notary Public in and for Logan County Ohio on the 17th day of April A.D. 1902.

Henry C. Moore
Notary Public.

April 15 A.D. 1902.

Surveyed as per above Plat, for and at the request of Wm. Belay Huston, the south end of said Sec. No. 28, T. 4, R. 14, in Lake Township in the County of Logan and State of Ohio, after serving legal notice on the heirs of Silas Roberts deceased. (as hereinbefore certified) for the purpose of establishing the lines and monumenting the corners of said Huston's possessions in said fractional section and obtaining the correct area thereof. No person interested in any of said lines or corners, appearing on said 15th day of April 1902, after the completion of said survey, I adjourned to meet on the 17 day of April 1902, in the office of the Probate Court, in the Court House in Bellefontaine of said County, for the purpose of taking the deposition of J. Duncan McLaughlin, in relation to some of said lines; said J. Duncan McLaughlin having been in ill health for several days preceding the 17th of April, and not physically able to be on the land at the time of said survey April 15, nor April 17, 1902 (See Notice "R" and Deposition "M")

The survey was made along the fences referred to in said deposition, by said J. Duncan McLaughlin, and corners planted and marked to monument said lines.

The monuments are as follows.

- At A. (on plat) I found an old corner stone marked + in the Ludlow line, and junction of two Roads, Recognized as the Section corner.
- At C. I found an iron bar 15 inches long $1\frac{1}{4}$ inch dia. at S.W. corner of the section, and in the center of a County Road, and planted stone and some stone coal on top of said bar.
- At B & D. I planted a stone on part of a brick in range with a board fence on east side of School lot.
- At E. I planted a stone on part of a brick in the east fence of the Logan County Fair Grounds, and at north side of fence on School lot.
- At F. I drove a stake in south side of Blue Jacket creek, 21 links north of the N.E. corner of fence on the Fair ground aforesaid, running from C. to F. with the said Fair ground fence.
- At G. I found an old fence post, used as S.W. corner to the Roberts land and planted a stone on part of a brick, in the line east of the corner 10 feet. From F. to G. run with an old fence, on the west bank of an open ditch. From G. to H. run with center of an old rail fence.
- At H. I drove a stake at the junction of two old fences, and planted a stone on part of a brick in the line 10 feet west of the corner. From H. to I run with center of a very old rail fence.
- At I. Found a Elm tree 10 inches in diameter. Corner tree. From I. to J. run with a wire fence, on the site of an old rail fence, and passed the north side of a Spring walled with good Quarry lime stone at 6.80 chains.
- At J. I planted a stone on part of a brick, in the Ludlow line, and center of Road. I find the corner at F. is 63 links west of a straight line from C. to G. I find the area of the tract as surveyed contains 56.⁰³ acres of land.

Henry Kemper }
Gary L. Lane } Chain Men, Sworn,

By Wm. Moore, Deputy County Surveyor
James C. Wonders, County Surveyor

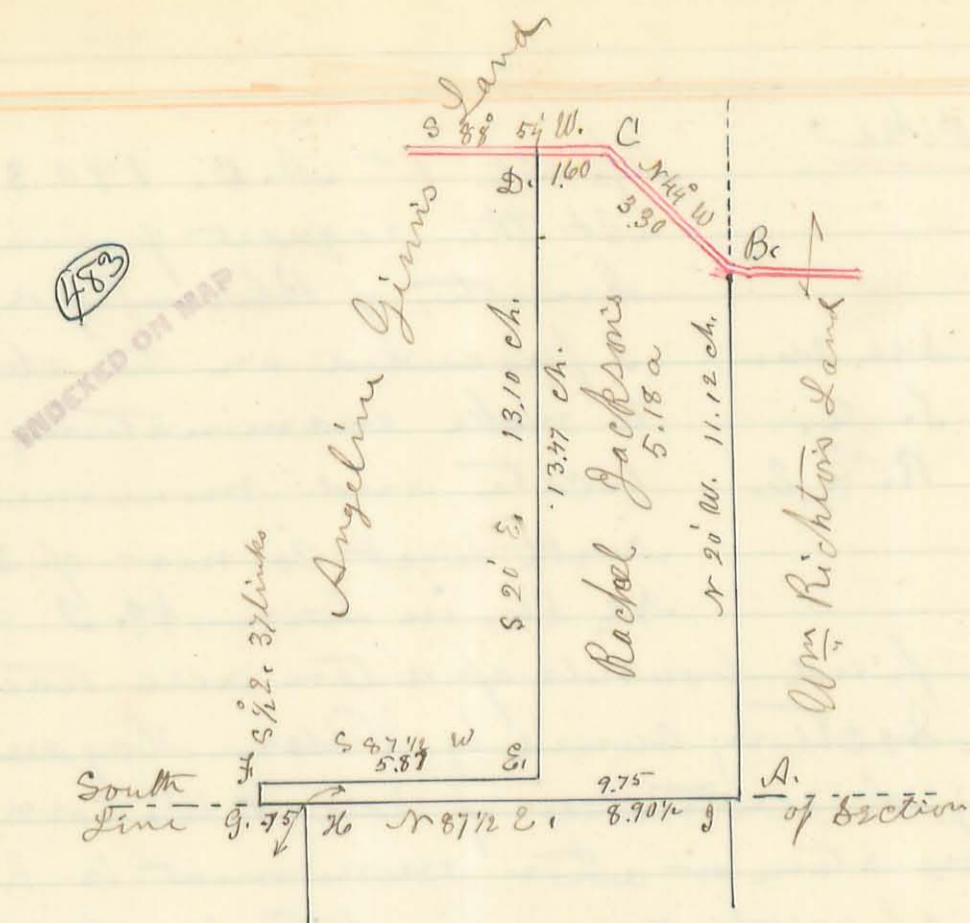

Thursday May 8 A.D. 1902.

Surveyed as per above Plat, and as per Rachael Jacksons deed (which calls for 5 acres) at the request of Rachael Jackson and her husband L. L. Jackson, in the South East corner of the West half of the South East quarter of Section No. 16, Town No. 1, and Range No. 8, E, in Pleasant Township Logan County Ohio.

Beginning at a stone on a half brick planted as a compromise corner May 2 A.D. 1902 between said 5 acre lot and Angelina Gimm's Land in the said West 1/2, and Wm Richter's Land in the East half of said quarter (see Surveyor's Record Book B, page 287) Thence Run North, and to the left, around to the beginning, as per courses and distances marked on the above plat, and planted a native stone on a half brick at the corners B, C, D, E, F and G; found a corner stone at No. 75 links East of G, and a stone at D, at the North end of a fence, and 9 1/2 links West of the stone at A.

The corners at A, and B, are in Range with the West side of a very old rail fence, claimed to have been used as a line fence by Isaac Baughman and Wm Richter for more than 21 years, and which said Wm Richter admitted to me (the undersigned Surveyor) was true, and in accord with a compromise between himself and said Isaac Baughman. This survey was made for the purpose of establishing the lines and corners, and obtaining exact area of the premises, as described in said Rachael Jacksons deed.

All done in presence of, John Kincafe, D. B. McKinnon Chain Men, L. L. Giberson, flag man, L. L. Jackson and Geo. W. Gimm, Also all except from corner E West, in presence of Wm Richter

By Gladys Moore Deputy County Surveyor
J. G. Wonders County Surveyor

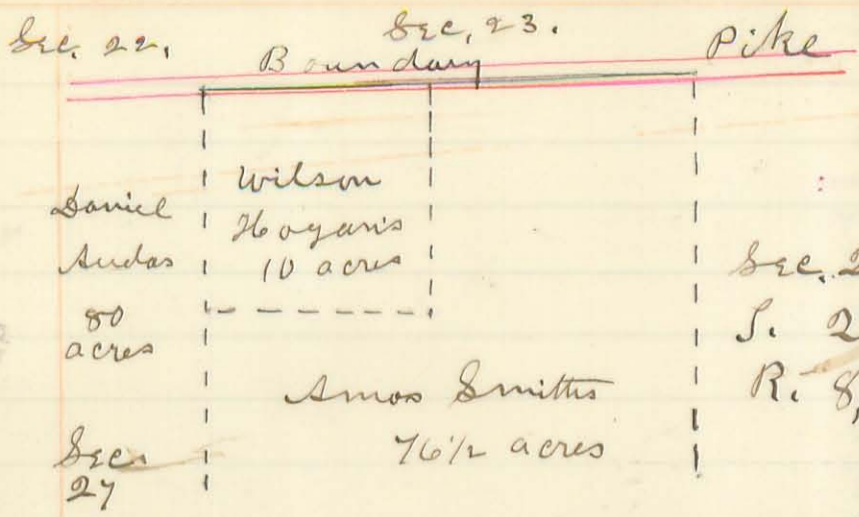

April 1st A.D. 1903.
 At the request of Amos Smith, of Bloomfield township, I proceeded on the above date, to make examination, and locate and monument the North West Corner of Section No. 26, in Town No. 3 and

Range No. 8, E. and find bounds of a ten acre tract in the N. W. corner of said Section, owned by Wilson Hagan.

I find that the original witnesses of said N. W. corner are gone, and that no stone or other monument is known to exist as a ~~special~~ special monument to mark said corner, except the center of the "Boundary Pike" which was located on the north line of said Section, and an old rail fence running south therefrom, which it is claimed has stood there for 40 years or more, and used as a line fence between Sections 26 and 27. Finding nothing else equally reliable to witness said corner, I planted a stone on some broken tile at the point in the center of said pike opposite and in ^{3 arms} line with the center of said old fence running south. I also planted a stone on some broken tile in the west line of said Section, as marked by said old fence, and three feet east of a wire fence, built by David Suda, as his part of a line fence, for the S.W. corner of Wilson Hagan's ten acre tract, at a point where said Wilson Hagan and Amos Smith agreed an old fence (now gone) stood for 30 years or more as the line fence, and south line of said 10 acres, I also found a small line stone about 40 Rods South of the north line, and the same east of the west line of the section, which said Amos Smith and Wilson Hagan agreed had been there many years as the S.E. corner of said 10 acres. And find a fence post about 6 inches square at the south side of the pike, which said Smith and Hagan agreed was in the east line of said 10 acres, as had been many years marked by an old fence, now removed.

I also run and measured from the stone planted for the N. W. corner of the section, along the middle of said "Boundary Pike" and north line of Section No. 26, N 87° 40' E. 21.5^{ch} chains passing said post at 9 ^{ch} 52 ^{ch} and 21 feet 70 inches north thereof, to a point in the center of the pike opposite to and in line with the center of an old rail fence running south on said Smith's east line, where I planted a stone on a half brick, to mark the N. E. corner of Amos Smith's 76 1/2 acres.

The above plot represents said work, all of which was done in presence of Silas Raidon and Francis Davis Chain men, Amos Smith, M. C. Smith, Joseph Smith, Wilson Hagan and Daniel Suda.

I hereby certify the foregoing Plat and report to be a correct representation of the things therein represented.

Henry L. Moore
Deputy County Surveyor
Logan County Ohio,

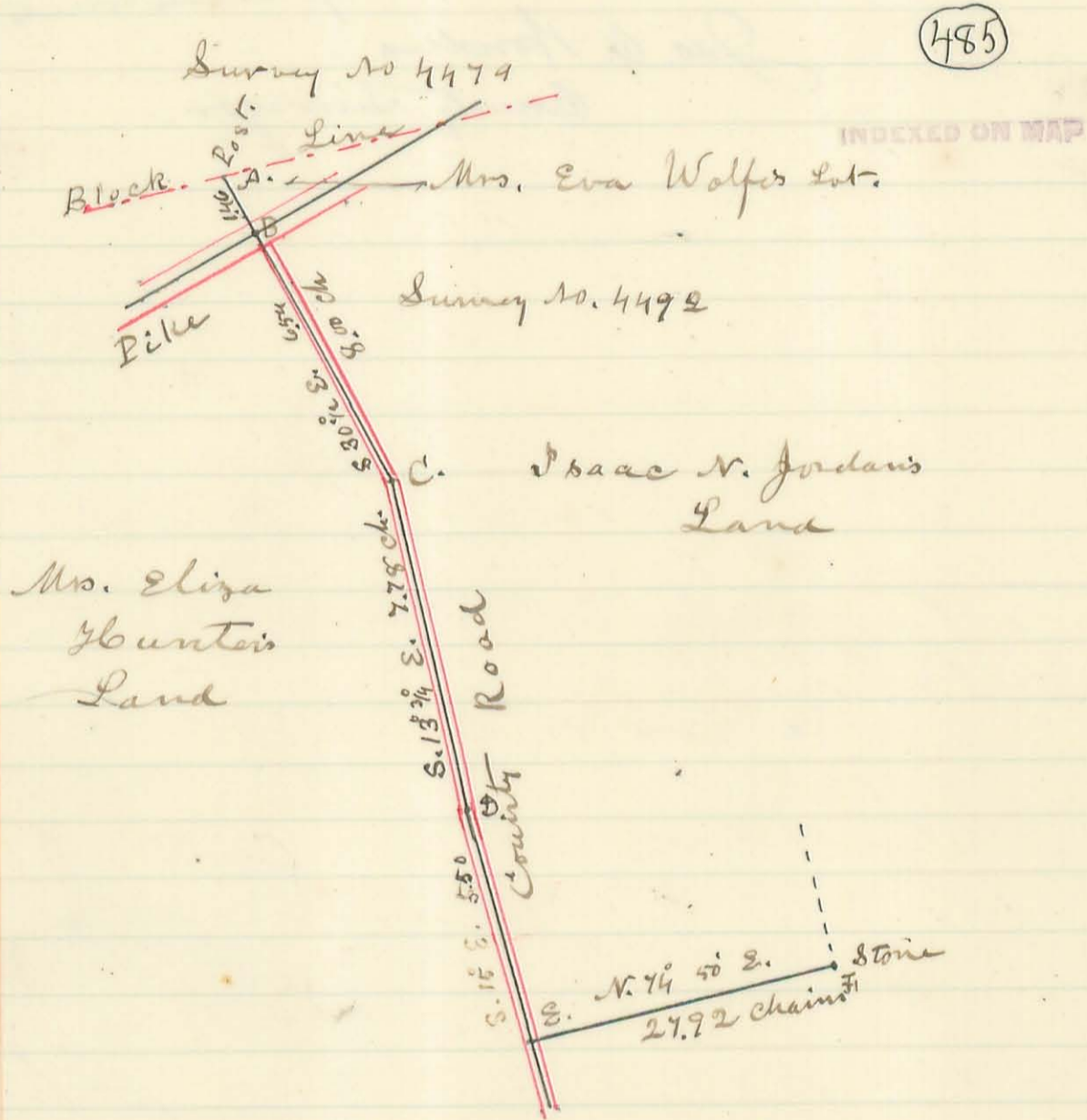

July 13 A. D. 1903. — Surveyed as per above Plat, at the request of Isaac N. Jordan, for the purpose of finding and monumenting the lines and corners in a County Road, between the lands of said Isaac N. Jordan and Mrs. Eliza Hunter, in O. V. M. Survey No. 4492 in Monroe Township, in the County of Logan and State of Ohio; and was governed therein by the description thereof in a decree of the Court of Common Pleas, granting to Mrs. Louisa Stanton a certain tract of 65 acres, and also said Isaac N. Jordan's deed, and the said Road as the chief monument thereof, commencing at a fence post in the line between said Survey No. 4492 and Survey 4479, at a corner between the lands granted to Mrs. Louisa Stanton as aforesaid (now the N.W. corner of Mrs. Eva Wolf's lot) and the land now owned by the said Eliza Hunter, and run the courses and distances marked on said Plat, and planted a lime stone on a half brick at the center of the Mackochee Pike 1/4 links from the beginning (at B.) and the same (or like stones and half brick) at the angles C, D, & E, each, and found an old corner stone at F. — E and F being connected by the center of a plainly visible foundation of an old worm fence. The lines and corners from B. to E. being in the center of said County Road, which is well defined. Done in presence of

Nathaniel Hunter, Mrs Eliza Hunter, Isaac N. Jordan
and Charles S. Wolfe & Peter Vanbun Kirk, (Sworn
Chain Carriers)

Each of the parties interested expressed themselves as
satisfied with the accuracy and justice of this survey and
planted stones.

By H. C. Moore, Deputy County Surveyor
of Green County Ohio

Jas. C. Woodrus
County Surveyor,

Surveyed the line between lands of John Tapp and J.C. Fish in Virginia
 Military Survey No. 9937, Bokescreek Township, Logan County, Ohio.
 April 24, 1905.

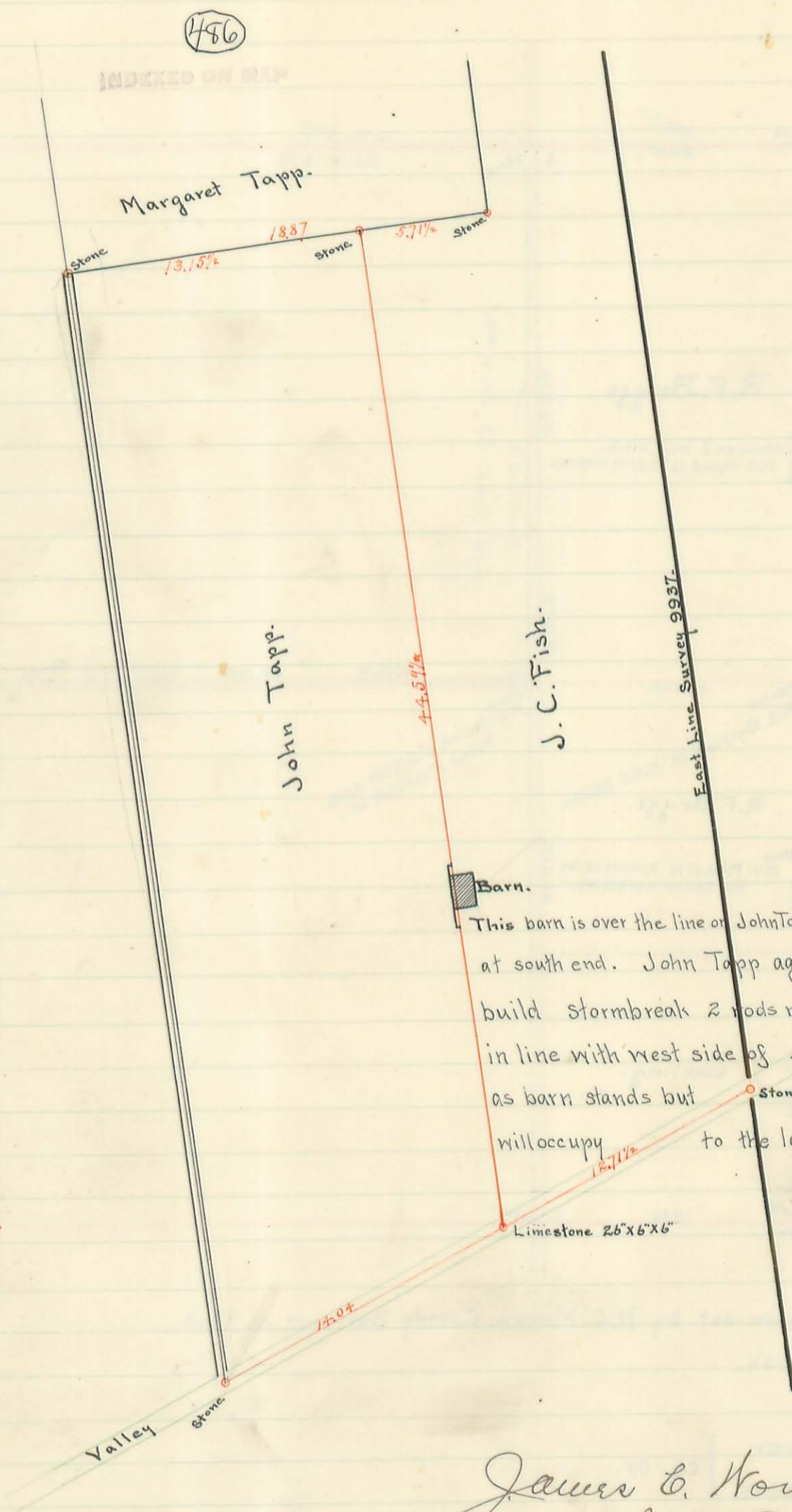

This barn is over the line of John Tapp, 19 1/2 inches at north end and 20 1/2 inches at south end. John Tapp agreed this day to permit Fish to build stormbreak 2 rods north and 3 rods south of barn and in line with west side of Pike barn. This to remain as long as barn stands but Stone whenever barn is removed Tapp will occupy to the land line.

James C. Wondrus
 County Surveyor.

Surveyed to fix boundaries of lands in the west half of the west half of Section No. 17. T. 7, R. 8, Bloomfield Township, Logan County, Ohio.
 April. 28-29-1905.

(485)
 INDEXED ON MAP

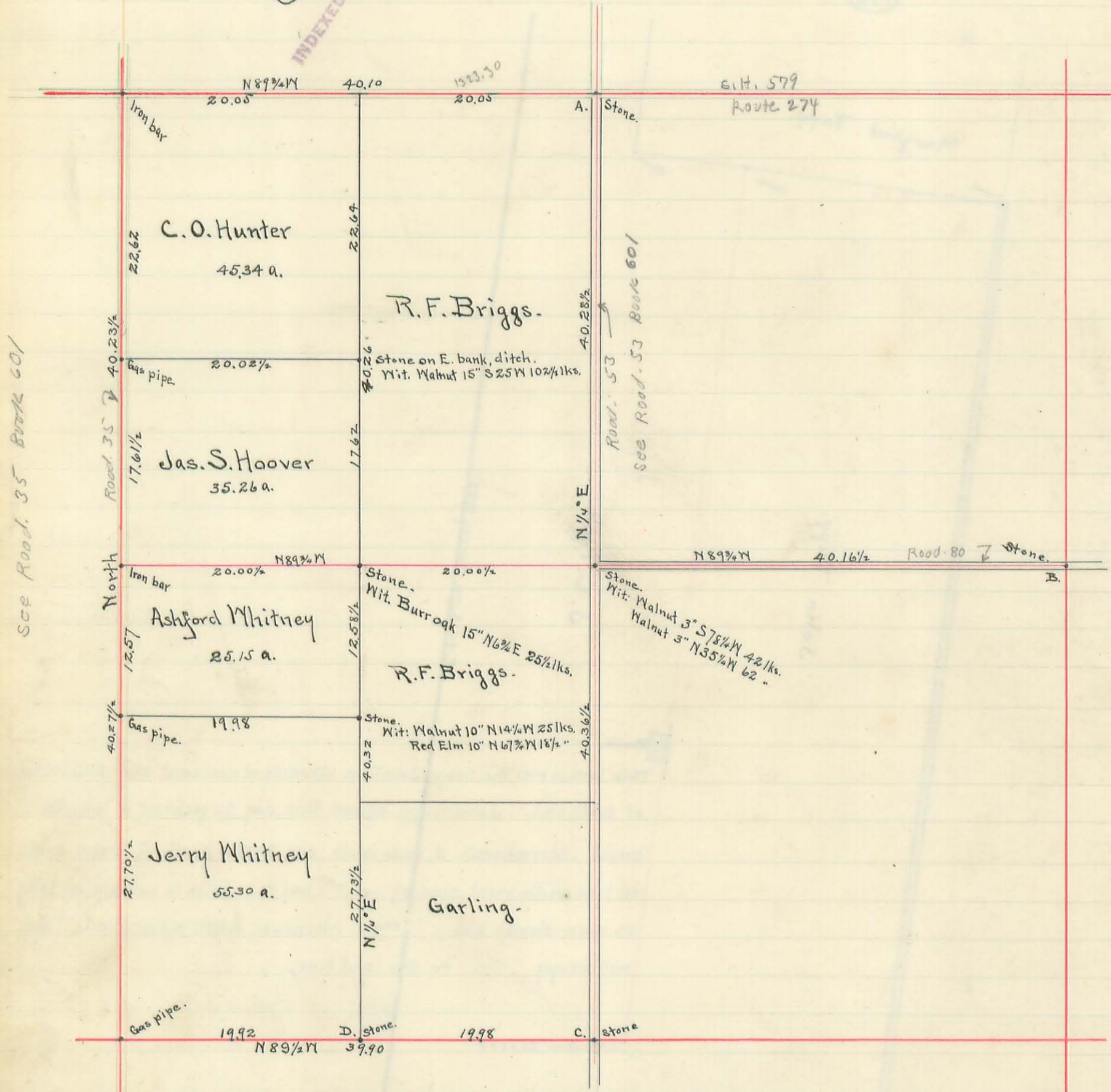

See Road 53 Book 601

Stones at A, B, C, D were set by H. C. Moore, County Surveyor, in 1863.
 See page 71, this book.

E. O. Hoover } ch. cr.
 Perner Moore }
 Jas. S. Hoover Marker.

Jas. C. Houdus
 County Surveyor

The original of this page is blank or missing.

The original of this page is blank or missing.

The original of this page is blank or missing.

Survey in Sec^s 3rd & 4th R. 8. T. 7. Stokes Township. 4/29/1898

For A. N. Wright.

(488)

INDEXED ON MAP

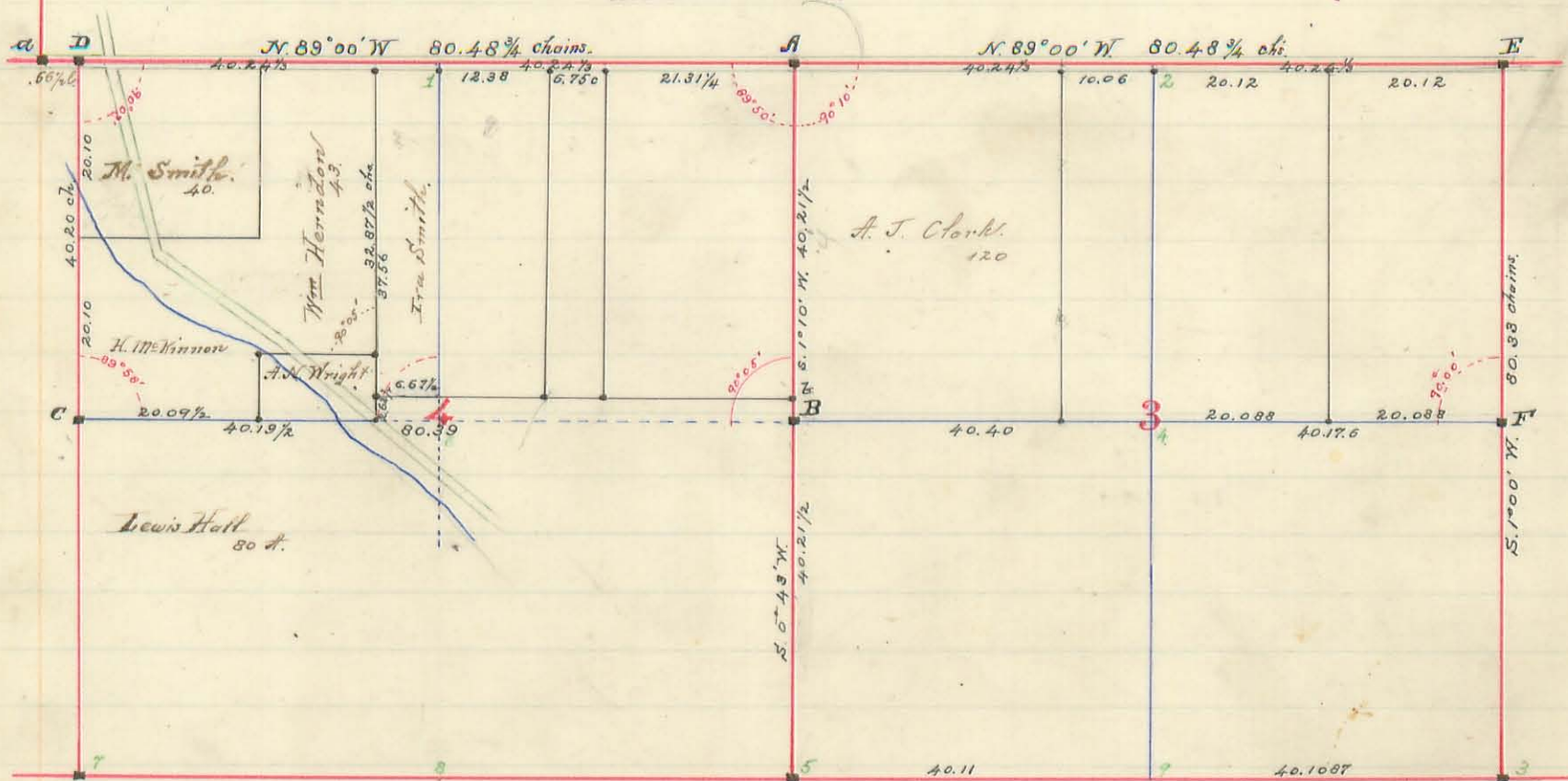

Corners, Witnesses etc.

- A.** Limestone $2 \times 8 \times 24$ set on top of 7 " tile, the tile is set on end and filled with broken tile base around the tile is filled with broken pieces, The stone is set above the tile on end with the flat side turned North and marked on the top with a cross cut in stone.
- B** $1\frac{1}{2}$ " Galvanized pipe. witnessed by 5 " Water Elm S. $88\frac{1}{2}$ E. 44 links - 16 " Shell Hickory S. $9^{\circ}00'$ W. $28\frac{3}{4}$ links. 14 " Swamp Ash S. $88^{\circ}00'$ W. $09\frac{1}{2}$ links
- C** Red Granite Triangular Stone $6 \times 6 \times 20$ long, set on broken tile, Witness Black Ash 14 " N. $1^{\circ}00'$ W. 17 links Black Ash 10 " S. N. $50^{\circ}00'$ W. $17\frac{1}{2}$ links - Burr Oak 5 " S. N. $44^{\circ}00'$ E. 18 links.
- D** Light Lime Stone with mark cut in top. $66\frac{1}{2}$ links East of **a**. Witness Sycamore 10 " S. N. $68^{\circ}15'$ E. 49 links - Sycamore 10 " S. N. $29^{\circ}20'$ W. $15\frac{1}{4}$ links.
- 3** Established the corner from Old Oak witness, 28 links on N. 89° E. old bearing, then placed a stake, drove 12 " under surface - 3 " N. x S. and 1 " E. x W. and 20 " long, Brick on top, flat long way N. x S. placed a small boulder on top of brick with broken tile around base of stone.
- 6** $1\frac{1}{2}$ " Iron pipe. Witnessed. Swamp Ash, 14 " S. S. $26^{\circ}30'$ W. 36 links - Black Ash 20 " S. N. $1^{\circ}00'$ E - $69\frac{1}{2}$ links.

D-A-E Found March 1933 See Survey (1441) Book 513 Pages 55-58-60