

## BELLEFONTAINE ADDITIONS AND ALLOTMENTS

WARD	LOT NO'S	NAME OF ADDITION	DATE	BOOK	VOL	PAGE	CITY PLAT BOOK PAGE	WARD	LOT NO'S	NAME OF ADDITION	DATE	BOOK	VOL	PAGE	CITY PLAT BOOK PAGE
		OUT LOTS													
1	120 - 136	McCULLOUGH	1851	A	1	6	36,46	4	1723 - 1731	FOULK	1892	A	1	31	7
1	120 - 121	CANTWELL	1883	A	1	19	36	1	1732 - 1742	POWERS 3 RD.	1892	A	1	29	57
1	122 - 123	FOGARTY	1915	A	1	91	36	3	1743 - 1774	HOWENSTINES 2 ND.	1892	A	1	30	10,19,20
		IN LOTS						3	1775 - 1777	NELSONS	1893	A	1	32	8
1-4	1 - 248	ORIGINAL PLAT	1822	A	1	2	26,27,37,38	4	1778 - 1812	NIVEN	1893	A	1	34	15
4	249 - 262	WESTERN BELLEFONTAINE	1845	A	1	2	16	2	1813 - 1847	McLAUGHLIN & McKEES	1892	A	1	30	49,51
3	263 - 267	GARDNERS 1 ST.	1849	A	1	2	17	4	1848 - 1964	IRON CITY	1892	A	1	31	32,33
4	268 - 311	SLICERS 1 ST.	1849	A	1	3	24,25	3	1965 - 1996	ANGEL	1892	A	1	32	4,5
2	312 - 316	NORTHERN STANTONS	1850	A	1	3	39	4	1997 - 1999	NIVENS CONTINUED	1893	A	1	34	15
4	317 - 341	BEDOWS 1 ST.	1850	A	1	3	24	2	2000 - 2012	BRAND	1893	A	1	34	50
1	342 - 387	EASTERN BELLEFONTAINE	1850	A	1	8	47	3	2013 - 2103	WOOLMAN - KNIGHT	1893	A	1	35	3
3	388 - 434	AYLWORTH	1851	A	1	4	8	3	2104 - 2111	McCOLLOCH - RAUSENBERGER - GAUSS	1893	A	1	35	10
3	435 - 446	POWELLS 1 ST.	1851	A	1	5	28	3	2112 - 2168	McCRACKEN - COOK	1894	A	1	36	10
1	447 - 565	McCOLLOCH	1851	A	1	6	46,47,36,37	1	2169 - 2216	SPRING VALLEY	1894	A	1	36	36
1	487	RAIRDON	1864	A	1	9	37	4	2217 - 2230	CARTER - MOOTS	1894	A	1	37	34
4	566 - 585	BEDOWS 2 ND.	1851	A	1	5	24,25	3	2231 - 2328	J. E. McCRACKEN 2 ND.	1895	A	1	43	10,11
3	586 - 588	GARDNERS 2 ND.	1852	A	1	8	17	3	2329 - 2364	SUNNY SIDE	1895	A	1	44	19,20,21,29,30
3	589 - 600	POWELLS 2 ND.	1852	A	1	7	28	3	2365 - 2375	POWELLS SUBDIVISION OF 5 TH.	1895	A	1	43	29
3	601 - 612	POWELLS 3 RD.	1854	A	1	7	28	4	2376 - 2402	LAWRENCES 3 RD.	1896	A	1	44	7
4	613 - 619	TRANS DEPOT	1866	A	1	9	16	2	2403 - 2421	FAIRVIEW	1899	A	1	45	42,43
2	620 - 656	STANTON 2 ND.	1866	A	1	10	39,49	1	2422 - 2429	TEHAN	1900	A	1	46	35
2	657 - 717	EAST GROVE	1869	A	1	10	51	2	2430 - 2467	IRVING PLACE	1900	A	1	47	40,41,53
3	718 - 726	LAWRENCE 1 ST.	1870	A	1	11	9	3	2468 - 2472	COLTON BROS.	1900	A	1	48	29
3	727 - 732	RAMBO	1871	A	1	12	8	2	2473 - 2482	HAMILTON BROS.	1902	A	1	49	55
3	733 - 741	GARDNERS 3 RD.	1871	A	1	11	17,18	3	2483 - 2529	BEVIS PLACE	1903	A	1	50	9
1	742 - 757	HOWENSTINE	1872	A	1	12	37	1-4	2530 - 2543	SOUTH BELLEFONTAINE SUBDIVISION	1903	A	1	51	23
4	758 - 938	Mc BETH	1874	A	1	13	1,2,6,7	4	2544 - 2600	BELLEVILLE	1903	A	1	52	33
1	939 - 955	SLICERS 2 ND.	1874	A	1	14	47	3	2601 - 2611	CHAR. H. ZEARING	1904	A	1	53	18
3	956 - 984	LAWRENCES 2 ND.	1877	A	1	14	9,18	1	2612 - 2626	BELLE - DEMEURE	1904	A	1	54	35,53
4	985 - 1002	CLARK - POWELL	1877	A	1	15	15,16	4	2627 - 2682	IRON CITY HEIGHTS	1904	A	1	55	32
1	1003 - 1023	POWERS 1 ST.	1878	A	1	15	57,58	4	2683 - 2692	WRIGHTS SUBDIVISION OF LOT NO. 935	1904	A	1	53	7
4	1024 - 1034	STAATS 1 ST.	1882	A	1	16	15	2	2693 - 2702	HUBER	1904	A	1	52	48
2	1035 - 1058	STAATS 2 ND.	1882	A	1	16	41	3	2703 - 2890	COLUMBIA HEIGHTS	1906	A	1	56	21,22,29,30,31
1	1059 - 1080	COOPER	1882	A	1	17	47	4	2891 - 2905	WILSONS 2 ND.	1909	A	1	59	15
4	1081 - 1095	GARVIN	1882	A	1	17	14,15	2	2906 - 2926	RICHESON	1912	A	1	95	42,43
3	1096 - 1110	NEER'S	1882	A	1	18	9	2	2927 - 2937	BRADEN'S ADDITION	1913	A	1	61	49
3	1111 - 1131	GARDNERS 4 TH.	1882	A	1	18	18	3	2938 - 2939	H. N. THOMAS (SUBD. PT. LOTS 593-594)	1917	A	1	39	28
1	1132 - 1136	COTTAGE	1882	A	1	19	37	2	2940 - 2954	STANLEY	1917	A	1	41-42	40
2	1137 - 1169	PALMER	1885	A	1	20	39,40	2	2955 - 2960	HAMERS (SUBD. LOTS 1840, 1841, 1842)	1920	A	1	39	43,49
4	1170 - 1173	WILSON	1889	A	1	19	15	2	2961 - 3004	INDIAN PARK	1921	A	1	38	40,53
2	1174 - 1226	BROWNS HIGHLAND	1891	A	1	21	60,61	1	3005 - 3114	BELMONT	1921	A	1	40	45
4	1227 - 1255	CARTERS SOUTH	1891	A	1	20	23	4	3115 - 3122	WHITEHEAD (UNRECORDED)					
3	1256 - 1275	POWELLS 4 TH.	1891	A	1	21	28,29	2	3123 - 3127	BRANDONS (SUBD. OF LOTS 622, 623)	1922	A	1	62-109	39
4	1276 - 1303	McCUNE - CONWAY - GIBBONS	1891	A	1	25	7	4	3128 - 3508	CLARKS PARK	1924	A	1	120-121	32
3	1304 - 1435	GARDNERS 5 TH.	1891	A	1	22	18,19,28,29	1	3509 - 3516	GRANDI	1925	A	1	46	58
4	1436 - 1439	ARNOLDS SUBDIVISION	1891	A	1	23	24	2	3517 - 3528	INDIAN PARK NO. 2	1937	A	1	125	53
2	1440 - 1460	HUBBARD & NYDER	1891	A	1	23	43,44,55-B	2	3529 - 3532	RITTER	1937	A	1	126	60
3	1461 - 1493	McCRACKEN	1892	A	1	24	11	2	3533 - 3544	INDIAN PARK NO. 3	1937	A	1	127	41,55
1	1494 - 1501	POWERS 2 ND.	1891	A	1	25	57	2	3545 - 3564	INDIAN PARK NO. 4	1937	A	1	128	55
2	1502 - 1509	W. SCOTT	1892	A	1	26	50		3565	(THIS NUMBER NOT USED)					
3	1510 - 1566	POWELLS 5 TH.	1892	A	1	26	28,29	2	3566 - 3570	FUNKS SUBDIVISION	1929	A	1	123	44,55-B
3	1567 - 1593	GARFIELD PLACE	1892	A	1	29	9	2	3571 - 3617	INDIAN PARK NO. 5	1946	C	3	50	54,55
3	1594 - 1598	KENNEDY	1892	A	1	27	17	2	3618 - 3627	SPARKS	1950	C	3	69	67
4	1599 - 1645	WESTS - SOUTH BELLEFONTAINE	1892	A	1	27	23,24	1	3628 - 3635	KARUS	1951	C	3	72	46
2	1646 - 1722	STANTON - CAMPBELL	1892	A	1	28	49	4	3636 - 3700	LAKE HEIGHTS	1951	C	3	75	32-A,32-C
								2	3701 - 3709	BROOKWOOD	1951	C	3	78	69







SURVEY OR SECTION	SUB. NO.	NO. ACRES	GRANTOR	GRANTEE	ACRES TRANS/FRD	TRANS.	DATE OF TRANSFER	DEED		LOT NO.	ZE		REMARKS
								VOL.	PAGE		FRONT	DEPTH	
			GALB R. STEVENS (DECD) MILLEDGE E. JONES VACATION OF ALLEY, ORD. NO. 74-25 EULA MAE STEVENS	EULA MAE STEVENS BELLEFONTAINE, OHIO, CONC. OF JEHOVAH'S WITNESSES, INC. BETWEEN LOTS. 884 THRU 901 CITY OF BELLEFONTAINE		/	6-7-71	335	376 - 377	886 thru 897 925 thru 937 898, 880, 900 P.			New Survey Alley 16.50'
			VACATION OF ALLEY, ORD. NO. 78-35 EULA MAE STEVENS MALCOLM R. MILLER (DECD) EULA MAE HARDEN	BETWEEN LOTS. 933-929 and 934 RAYMOND WALLACE ETUF BERNIECE P. MILLER RONZLE C. BOGGS	0.095	/	9-12-78	379	31/32 67/68	925, 926 927, 928, 929, 930, 931			Alley 16.50' VACATED ALLEY
			MILLEDGE E. JONES ETUF	ROY WILSON ETAL		/	7-1-83	400	799 - 300	Lot 884, Lot 885A, Lot 901, Lot 902A			



SEE PAGE 2

MATCH LINE

Columbia Building Co.  
25.55 pt.

See page 2

CITY OF BELLEFONTAINE  
(12-16-69)  
802 - 12.85 Ac. Pr.

See page 2

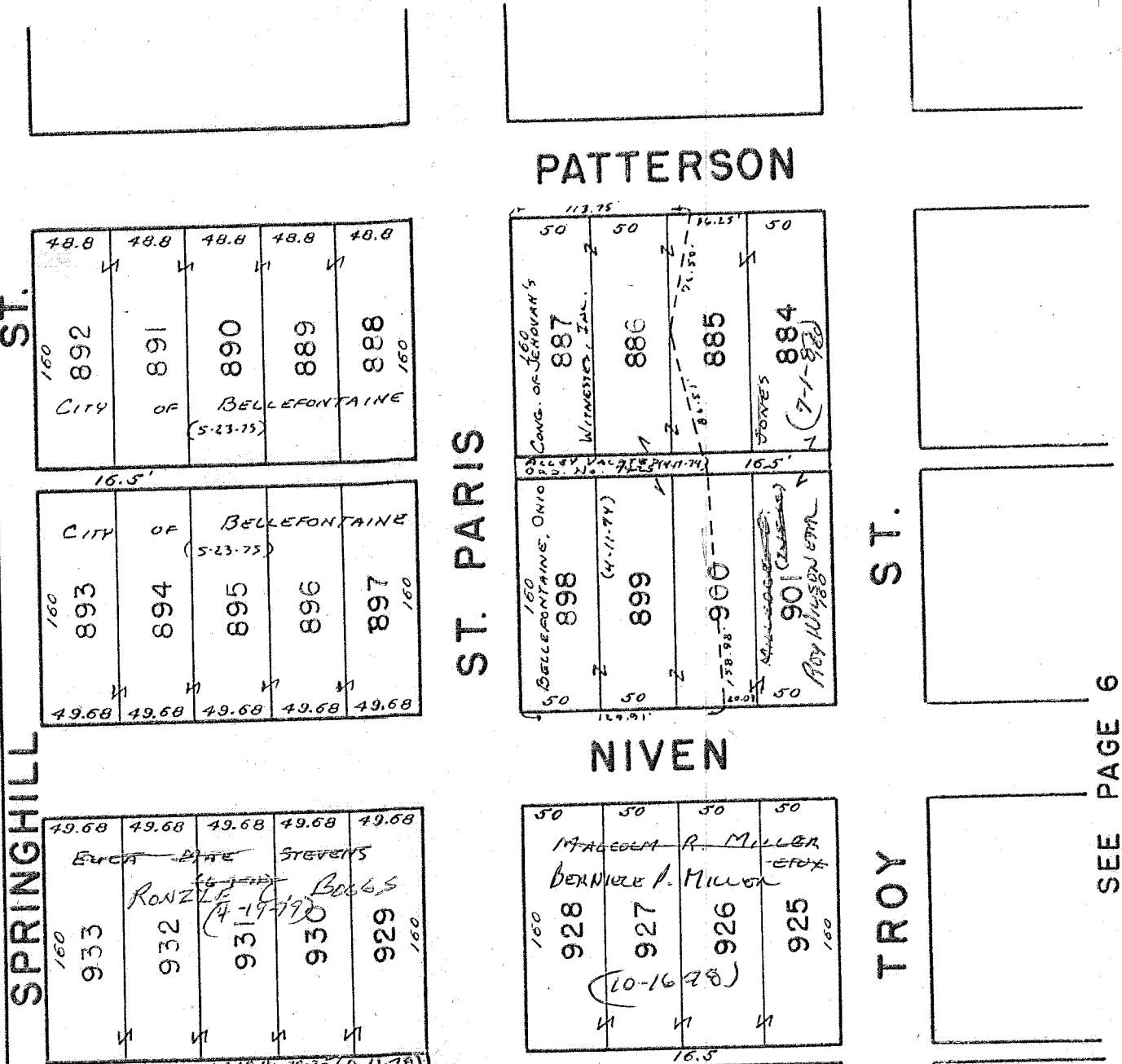

SEE PAGE 6

CITY OF BELLEFONTAINE  
(9-17-62)  
804 - 8.03 AC.

RICHARD E. KELLY  
ETUX  
803 - 0.10

CORPORATION LINE

C-24-A



SURVEY OR SECTION	SUB. NO.	NO. ACRES	GRANTOR	GRANTEE	ACRES TRANS/FRD	TRANS.	DATE OF TRANSFER	DEED		LOT NO.	SIZE		REMARKS
								VOL.	PAGE		FRONT	DEPTH	
			ANNE WHITE Gale R. Stevens (Dec'd)	GEORGE GARLAND ETUX Eula Mae Stevens		✓	5-4-71	344	134	806 Pt. 807 Pt.			64.0' OFF S. ENDS - Mc BETH ADDITION
			THOMAS A. HARE NORMA E. CROW ORVILLE LINEBAUGH, JR. ETUX	BRIAN LEE DOWNING C. ETUX ORVILLE LINEBAUGH JR. ETUX EDWARD F. LAVINS		✓	6-7-71	335	176-377	847-848 849-850 PT. OF N. END OF 783-784			Mc BETH ADD
			GRACE M. WILLIAMS DEC'D MARGERY L. LUSBY ETAL	EDGAR V. WILLIAMS THOMAS T. WILSON ETUX		✓	7-19-71	336	81-88				H.S. BETH ADD.
			JOHN HASSELBACH <del>FANNIE V. HASSELBACH DEC'D</del>	<del>RAY GEORGE KELLER JR. ETAL</del>		✓	7-23-71	336	217-	844-845			
			ROBERT L. GINN DEC'D HELEN E. GINN LEWIS D. STEVENS ETUX	HELEN E. GINN JOHN B. KELLY CLOE K. MARTIN		✓	3-28-72	339	533	844-845			
			CARRY D. MCFADDEN ETUX OTIS L. COOPER ETUX GUY L. REPROGLE ETUX OTIS L. COOPER ETUX	PATRICIA J. HUBBARD LUCY MARIE FLETCHER OTIS L. COOPER ETUX Dempsey L. Martin		✓	9-27-72	343	95-96	811-812			
			MARGERY L. LUSBY ETAL MARGERY L. LUSBY ETAL HARRY BRADENS (John B. Kelly) EULA MAE STEVENS	THOMAS T. WILSON ETUX PATRICK V. WISEMAN ETUX BRUCE A. BUMP ETUX BRUCE A. BUMP ETUX		✓	10-25-72	343	476-477	770			
			THEODOSIA M. REPROGLE DEC'D GERTRUDE ETHEL COOK (Dec'd)	<del>CHARLES GAIL REPROGLE ETAL</del> ANTHONY E. YELTON ETUX		✓	12-11-72			817			
			RONALD J. HORNE ETUX <del>EARL C. LONG &amp; REATHA M. LONG</del> (EARL C. LONG & DERRALD D. KRUSE)	LUCY MARIE FLETCHER EMMETT DEAN RANSBOTTOM AFFIDAVIT		✓	12-11-72			817			
			CLARA E. BARBER DEC'D JAMES D. PETERS ETAL HOMER JENKINS (Dec'd)	WILLIAM D. COLEMAN IMOGENE B. DONALD ETAL LUCILLE CORWIN		✓	1-17-73	344	857	851			
			EARL I. STAYROOK DEC'D LUCY MARIE TURNER (FLETCHER)	VIOLA E. STAYROOK JEROME KRABILL ETUX		✓	3-15-73	345	710-711	851			
			CAROLYN H. BEATTY WILLIAM D. COLEMAN EGGAR J. WILLIAMS (Dec'd)	DEMPSEY L. MARTIN ROBERT D. TUDOR ETAL CLYDE M. HUBBARD ETUX		✓	4-9-73	346	857	764-765			
			GEORGE GARLAND (Dec'd) EMMETT DEAN RANSBOTTOM ETUX DEMPSEY L. MARTIN BEN E. NEWMAN ETUX	NETTIE GARLAND DEMPSEY L. MARTIN EMMETT DEAN RANSBOTTOM CHARLES E. BIBLE ETUX		✓	5-23-73	347	109	769			
			Nettie Garland Lena M. Beer (Dec'd)	Charles W. Grove etux Merle L. & William I. Beer.		✓	7-19-73	348	112	781-782			Excepting 109.5' off north end
			WILLIAM I. BEER ETAL ROSEMARY WIGHT ETUX PATRICIA J. HUBBARD ETUX DANNY LEE REPROGLE ETUX	CHARLES GAIL REPROGLE RALPH A. DICKINSON CHARLES GAIL REPROGLE		✓	7-25-73	348	226	785-786			
			KENNETH L. COONS ETUX BRUCE A. BUMP ETUX ANNE M. WHITE DEC'D MABEL E. FARMER	EDITH WILCOXON RODOLPH C. BOGGS CHARLES W. GROVE ETUX HAROLD L. BROWN ETUX		✓	7-25-73	348	227	785-786			
			JOHN J. MOREAN ETUX DEMPSEY L. MARTIN JAMIE L. STALEY VICKY S. M. WILLIAMS PROCTOR BROTHERS, INC. KENNETH S. HALL L.P.Z. CONSTRUCTION CO.	EDGAR A. PHELPS ETUX JAMIE L. STALEY FRANCES R. NEELY ETAL L.P.Z. CONST. Co. KENNETH S. HALL EDGAR PHELPS ETUX JACK T. JOHNS ETUX		✓	8-28-73	348	228	785-786			
						✓	8-28-73	348	228	785-786			
						✓	10-2-73	349	552	712, 773			
						✓	12-3-74	356	347	847, 848			
						✓	12-3-74	356	345	847, 848			
						✓	4-28-75	358	144	810, 846			
						✓	7-3-75	359	131	775			
						✓	4-21-76	363	220	785A-786A	52.5	100.00	
						✓	5-24-76	364	338	787	4.5		No TRANSFER
						✓	7-9-76	365	244	797			
						✓	8-10-76	365	74	847, 850	52.5	100.00	
						✓	9-23-76	366	696	803	14.5		
						✓	10-18-76	367	78	801			
						✓	10-26-76	367	236	781-782			
						✓	12-20-76	368	267	788			Pt. VACATED ALLEY
						✓	1-26-77	368	736	797			
						✓	3-18-77	369	402	811-812			
						✓	3-22-77	369	441	806 A-807 A.			
						✓	3-29-77	369	533	787 Pt.			
						✓	3-29-77	369	547	788 Pt.			
						✓	4-4-77	369	633	767-768			
						✓	4-18-77	369	828-829	Pt. 806 & 807			Being 64' off S. end 806 & 807
						✓	4-21-77	369	936	804			Mc Beth Addition
						✓	7-6-77	371	252-253	804			
						✓	7-6-77	371	257-259	810-846			
						✓	7-21-77	371	693-694	769			
						✓	8-24-77	372	233-234	810-846			
						✓	9-26-77	372	834-835	804			
						✓	10-21-77	373	350	847-848 849-850			
						✓	10-24-77	373	406-409	N Pt. 806 N Pt. 807			
						✓	12-27-77	374	242-343	Pt. 783 Pt. 784	60'		Pt. C
						✓	6-23-78	377	152	Pt. 783 Pt. 784			
						✓	7-6-78	377	353	S. Pt. 787			
						✓	7-6-78	377	354	S Pt. 787			
						✓	8-15-78	378	216-217	766			
						✓	8-18-78	378	464	Pt. 783			
						✓	8-31-78	378	760	Pt. 783			
						✓	11-15-78	380	210	766			



SURVEY OR SECTION	SUB. NO.	NO. ACRES	GRANTOR	GRANTEE	ACRES TRANS'FRD	TRANS.	DATE OF TRANSFER	DEED		LOT NO.	SIZE		REMARKS
								VOL.	PAGE		FRONT	DEPTH	
4-3-14		4.13 1.04	WILLIAM F. RUNKLE RALPH A. DICKINSON ETUX DEMPSEY L. MARTIN SHARON L. JOHNS	WILLIAM F. RUNKLE ETUX IVAN HOWARD LOSEY ETUX JACK L. JOHNS JACK L. JOHNS	4.13 1.04	✓	12-26-78 3-9-79 4-27-79 5-25-79	380 381 382 383	801/805 892/897 586/587 203/205	769 785 Pt. - 786 Pt. 766			EXCEPT. 109 1/2 FT. N. END.
4-3-14 4-3-14		4.13 1.04 1.70	WILLIAM F. RUNKLE ETUX AUGUSTA I. KEITH SCHINDOWOLF ROBERT D. TUOOD ETUX DEMPSEY L. MARTIN ETAL EVA A. CAULEY ETAL EDWARD F. LAMINS ETUX RONALD E. GEBBY ETUX JAMIE T. STALEY RONALD E. GEBBY ETUX JAMIE L. STALEY CHARLES GAIL REPAROLE ETAL ROBERT P. STALEY EMMETT D. RANSBOTTOM (Dec'd) BRENDA L. GEBBY (GC) EMMETT D. RANSBOTTOM (Dec'd) ROBERT E. BUCKENROTH	MICHAEL J. KENNEDY ETUX ROBERT K. THOMAS ETUX KUNNETH E. CUMMINS ETUX JACK L. JOHNS MELVIN PEPAR ROBERT P. STALEY JAMIE T. STALEY JUDITH A. GEBBY JAMIE L. STALEY JUDITH A. GEBBY RONZELL BOGGS ANGOLMAN AND HERRON ROSE EVELYN RANSBOTTOM JUDITH A. GEBBY ROSE EVELYN RANSBOTTOM MABEL MAE BUCKENROTH	4.13 1.04 1.70	✓	6-22-79 8-9-79 9-6-79 7-24-79 11-29-79 2-19-80 6-26-80 6-26-80 6-26-80 6-26-80 7-24-80 7-31-80 12-3-80 1-13-81 4-7-81 6-4-81	383 384 384 385 385 386 388 388 388 388 388 388 379 390 390 391 392	652/654 403/404 812/813 101/102 103 59 898 201/202 203/204 205/206 207/208 504 500/501 379/380 813/814 401/402 101/102	787 Pt. 788 763 844, 845 817 Pt. - 818 Pt. 817 Pt. - 818 Pt. 798 798 846 844 - 845 785 Pt. - 786 Pt. 790, 817 Pt. - 818 Pt. 787 Pt. - 788 Pt. 619 Pt. 616 Pt. 617			JOHN H. ANGOLMAN ANDY A. HERRON 109.0' N. END.
		2.01 1.70	DELBERTA J. GRUBBS SAGE ETAL EDITH WILCOXON ETUX LEWIS A. DONALD ETUX THOMAS T. WILSON ETAL JACK L. JOHNS LUCILLE CORWIN EDGAR A. PHELPS ETUX PHILIP A. BRANDT ETUX EDGAR A. PHELPS ETUX PHILIP A. BRANDT ETUX WILLIAM L. SAGE (Dec'd) IVAN HOWARD LOSEY ETAL ELIZABETH J. SMITH CHARLES GAIL REPAROLE ETAL ANTHONY E. YELTON ETUX Charles E. Bible ETUX Robert K. Thomas etux	WILLIAM L. SAGE SUSAN E. NEER IMOGENE B. DONALD GEORGIA T. ARICK SHARON L. JOHNS JOAN E. CORWIN PHILIP A. BRANDT ETUX ELIZABETH J. PHELPS PHILIP A. BRANDT ETUX ELIZABETH J. PHELPS DELBERTA J. SAGE ETAL ELIZABETH J. SMITH IVAN HOWARD LOSEY CLYDE HUBBARD FRANCES E. GRANT Charles L. Alexander ETUX Glenn L. Wagner etux	2.01 1.70	✓	12-23-81 5-25-82 6-29-82 10-22-82 10-22-82 2-25-83 4-11-83 4-11-83 4-11-83 4-25-83 5-2-83 5-2-83 6-30-83 8-29-83 11-17-83 11-22-83	394 396 396 397 397 399 399 399 399 399 399 399 400 401 402 402	741-742 114/115 502/504 877-878 913-917 105/106 680/681 686/687 687/688 684/685 825 937 938 775/777 401/408 523/524 571/574	800, Pt. 799 804 Pt. 785 Pt. 786 Pt. 785, Pt. 786 770 S. Pt. 785, S. Pt. 786 S. Pt. 787, S. Pt. 788, 766 803 S. Pt. 783 S. Pt. 783 S. Pt. 784 S. Pt. 783 S. Pt. 784 800 - 789 Pt. 769 769 810 775 768	47' 47' 3' 50' 3' 50' 52' 47' 38' 38' 38' 38' 52' 220'	38' 38' 38' 38' 38'	LIFE ESTATE UND. 1/2 INT.





SURVEY OR SECTION	SUB. NO.	NO. ACRES	GRANTOR	GRANTEE	ACRES TRANSFER	TRANS.	DATE OF TRANSFER	DEED		LOT NO.	SIZE		REMARKS
								VOL.	PAGE		FRONT	DEPTH	
			WALTER B. LEWIS ETUX ELZIA F. FOULK (Dec'd) WILMA FOULK, COMMISSIONER (ESTATE OF ELZIA F. FOULK, Dec'd) CARL ELLIOTT (Dec'd) THOMAS WHITE ETUX CLELUS C. CORMEAN ETUX CLELUS C. CORMEAN ETUX CLELUS C. CORMEAN ETUX THOMAS C. NOTESTINE ETUX	KATHRYN F. TOLAND WILMA FOULK WILMA FOULK GEORGE ELLIOTT, ADMINISTRATOR TRU-VALUE HOMES INC. LOWELL E. LEVAN ETAL LOWELL E. LEVAN ETAL LOWELL E. LEVAN ETAL TRU-VALUE HOMES INC.		X	3-16-71	334	186	2102	42.75'	112.00'	
			LONG ISLAND CONSTRUCTION COMPANY GEORGE ELLIOTT ETAL LAWRA C. HOWTZ COMMERCIAL CREDIT LODGE INC TRU-VALUE HOMES INC TRU-VALUE HOMES, INC. CHESTER N. GARVIN (Dec'd) SODIE W. GARVIN MAUDE ELLIOTT - GUARDIAN DEEN TRU-VALUE HOMES INC ORVILLE F. BRANDT DEEN-ETUX WILLIAM HERBERT MCLAUGHLIN (Dec'd) LPZ CONSTRUCTION CO. GERTRUDE WHEELER WALTER R. LEWIS ETUX RUSSELL R. EOE ETUX WARD C. KERNS ETUX ETHYL D. SCOTT DEC'D VIVIAN M. MURPHY ETUX ROSCOE J. GARLING (Dec'd) LOWELL E. LEVAN ETAL TRU VALUE HOMES INC. FAYE BRANDT DWIGHT H. REED ETUX EDNA VENERABLE CLEHENS SYLVESTER W. GARLING ETAL Irene Caspaddle (Dec'd) REA BOONE DEC'D HAZEL C. MCLAUGHLIN (Dec'd) ARLINGTON W. MCLAUGHLIN ETAL WATSON GROSS DEC'D DANIEL JOE KERNS ETUX GARY E. HEATH ETUX CHARLES J. RAGLAND ETUX CLAUDE R. ELLIOTT, SR. (Dec'd)	RUSSELL R. EOE ETUX RUTH ELLIOTT SYLVIA M. KUPFER GARY F. HEATH ETUX FRED W. YODER ETUX DENNIS MICHAEL McBAIEN ETUX SADIE W. GARVIN Charles J. Ragland CLAUDE R. ELLIOTT, SR. ETUX CARL & SUDY J. SHIELDS FAYE BRANDT HAZEL L. MCLAUGHLIN WILLIAM W. CHESHIRE ETUX WILLIAM W. CHESHIRE PATRICK JAMES DONNELLY WILLIAM C. CLICK ETUX DANIEL JOE KERNS ETUX VIVIAN M. MORPHY ETAL G. LORRAINE BROWN FREDERICK T. GARLING ETAL ROBERT E. GAMBELL ETUX GLEN J. PARMER GORDON H. HOLLIDAY ETAL RAYMOND A. MIRANDA ETUX RAYMOND MIRANDA ETUX ROY LEE GARLING ROBERT LOE HUFFMAN ETUX VIOLA E. BOONE ARLINGTON W. MCLAUGHLIN ETAL ROY LEE GARLING ANNABELLE GROSS RONALD J. HOUSER ETUX DONALD A. CRAIG ETAL RICHARD E. RAMSEY LOIS JENNETTE ELLIOTT	0.20	X	4-5-71	334	475-477	2070 2072	90.0'	128.25'	
						X	4-5-71	334	478	2074	45.0'	128.25'	
						X	4-30-71	334	850-851	2069, 2071 & 2073			
						X	5-10-71	334	975-976	2048-2049	85.5'	112.25'	Wellman Knight's Add.
						X	5-27-71	335	156-259				
						X	5-27-71	335	156-259				
						X	5-27-71	335	156-259	4016-4017 4018-4019 2019-2021-2021 2022-2022			W. Sandusky Ave
						X	6-11-71	335	456-457				
						X	7-7-71	335	875-877	2064-2065			W. Columbus St.
						X	8-23-71	336	611-622	2073 2069-2071			ST. PARRIS ST.
						X	10-12-71	337	375-376	2078			COLUMBUS AVE.
						X	11-5-71	337	760-762	2038			Springhill St
						X	12-17-71	338	323-324	2019 PR 2020			
						X	1-7-72	338	520-521	2048-2049			
						X	1-7-72	338	525	2058			
						X	1-22-72	338	697-698	2058			Springhill St
						X	3-13-72	339	933-935	2081			
						X	4-14-72	339	899-900	2021 2020 2020-2020-2020 2022-2022-2020			W. Sandusky & Logan City
						X	5-31-72	340	701	2025-2027-2030			LOGAN ST
						X	6-13-72	340	722	2096			
						X	7-7-72	341	425-428	2042, 2041			
						X	7-7-72	341	431-434	2043			
						X	7-14-72	341	568-569	2087			
						X	7-31-72	342	4-5	2064, 2065			
						X	9-28-72	343	12920	2032			
						X	11-10-72	343	756-7	2089, 2091, 2082			
						X	11-10-72	343	758-9	2089, 2091, 2082			
						X	1-9-73	344	710-711	2062, 2067 2068			
						X	2-26-73	345	414-415	4016 Pt.			135' OFF S. END.
						X	3-28-73	345	887-888	E. 1/2 of 2023 N.E. 1/4 of 2024			
						X	4-30-73	346	5-35	2025-2026-2027-2028-2029-2030-2031			
						X	5-21-73	347	61-62	2077			
						X	9-11-73	347	176-177	2078			3/4 INTEREST
						X	9-17-73	347	267-268	2067 2068			3/4 INTEREST
						X	12-13-73	350	550	2101			
						X	11-27-74	356	324	2054			
						X	5-22-75	358	419-423	2096			
						X	6-30-75	359	70-73	2096			
					0.20	X	9-26-75	360	399				1/2 OF UNDATED ALLOT
						X	5-4-76	363	439-440	2032			
						X	1-3-77	368	463	2036, 2040 2038			
						X	3-28-77	369	526-527	2058			
						X	4-15-77			2081			
			WILLIAM H. HALL ETUX CLAUDE R. ELLIOTT, SR. (Dec'd) FAYE BRANDT G. C. GORDON H. HOLLIDAY ETUX	ROBERT E. PLUMMER II ETUX LOIS JENNETTE ELLIOTT GORDON H. HOLLIDAY ETUX CHARLES EDWARD SMITH ETUX		X	5-31-77	370	623-624	2103			
						X	6-28-77	371	150-151	2081			
						X	7-19-77	371	628-629	2025, 2026, 2030 2027, 2028, 2029, 2031			No TRANSFER
						X	7-19-77	371	630-631	2025, 2026, 2030 2027, 2028, 2029, 2031			
			RALPH H. GARLING (Dec'd) MAX E. HAWKS ETUX NATHANIEL F. DILLARD ETUX GEORGE R. KEAR DEC'D FREDERICK T. GARLING ETAL ROBERT E. PLUMMER, II ETAL HAROLD L. STEWART (Dec'd)	FREDERICK T. GARLING ETAL LUTHER L. HAWKS MARY A. CLARK MARGARET N. KEAR JAMES J. MCGEE ETUX H. U. D. MILDRED V. STEWART		X	6-2-78	376	583-586	2062 2066 2074 2080			
						X	7-17-78	377	592-593				
						X	9-15-78	379	127	2050			
						X	12-5-78	380	553	2076			
						X	1-31-79	381	394-397	2066 2062			
						X	3-2-79	381	710-712	2103			
						X	3-26-79	382	426	2022 2023 Pt.			



SURVEY OR SECTION	SUB. NO.	NO. ACRES	GRANTOR	GRANTEE	ACRES TRANSFRD	TRANS.	DATE OF TRANSFER	DEED		LOT NO.	SIZE		REMARKS
								VOL.	PAGE		FRONT	DEPTH	
5-3-14		3.88	EDWARD F. CLINE ETUX H. U. D. DONALD A. CRAIG ETUX ROBERT E. GAMMELL ETUX CARL L. SHIELDS ETAL DELMA JEANNE MAY JAMES L. VOSS ETUX H. U. D. SARAH ELIZABETH CARPENTON (Dec'd)	COLSAN, INC. WILLIAM H. HALL ETAL MAVREEN M. PREDMORE DELMA JEANNE MAY H. U. D. JAMES L. VOSS ETUX ROBERT SMITH ETAL EARL M. PARKER ETUX DAVID D. HARRINGTON ETUX	3.88	✓	5-24-79	383	151/152	4020, 4021, 4023, 4024, 4025			
							8-21-79	384	576-577	2103			
							8-23-79	384	616-617	2036, 2038			
							10-18-79	385	531-535	4016 Pt.			135' OFF S. END.
							12-13-79	386	233/237	2021, Pt. 2920			
							2-11-80	386	826	4016 Pt.			135' OFF S. END.
							9-8-80	389	168/169	4016 Pt.			135' OFF S. END.
							9-10-80	389	207/209	2021 Pt. 2020 20 18.25			E. SIDE
							12-15-80	390	529/532	2060			
5-3-14		2.50, 2.090 1.174, 2.140	FRANCIS DEAN ROSS ROY LEE GARLING (Dec'd) MARGARET N. KEAR JOHN B. KELLY ETAL MILDRED U. STEWART (Dec'd) WILLIAM C. CLICK ETAL CIT. FOODS, SN. & LOAN ASSOC. KATHRYN F. TOLAND Dec'd	RAYMOND M. KEENON ETUX ALVA L. GARLING HOWARD W. McCLURE ETUX CARE CENTERS, INC. D. L. RAMSEY ETUX CIT. FOODS, SN. & LOAN ASSOC. WILLIAM LEE ARNOLD ETUX DAVID M. TOLAND	5.080 6.708	✓	11-24-81	394	467/464	2047			
							1-13-82	394	970/973	2067, 2068, 2096			
							5-4-82	395	874/875	2076			
							8-3-82	396	985-986				NEW SURVEY
							1-28-83	398	834/835	2022-2023 Pt.			091-10-05-006
							1-26-83	398	837-839	2064-2065			091-10-04-005
							2-14-83	399	44/44	2064-2065			
							4-16-84	404	AAA	2102			

SEE SHEET 4

MATCH LINE

MATCH LINE

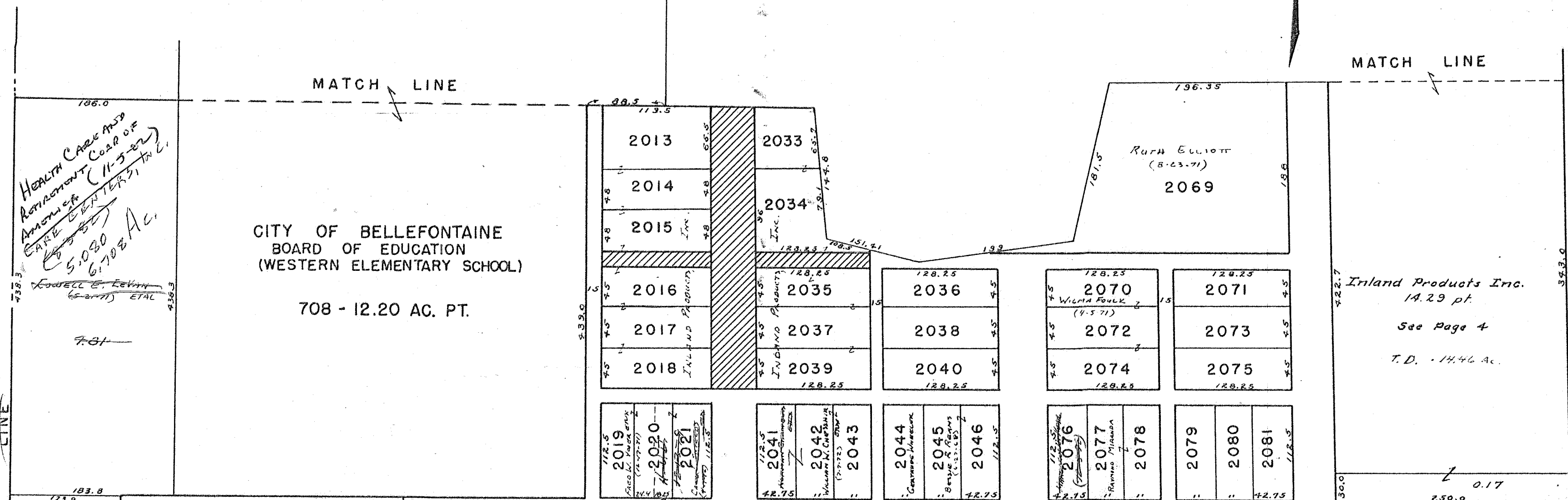

SANDUSKY

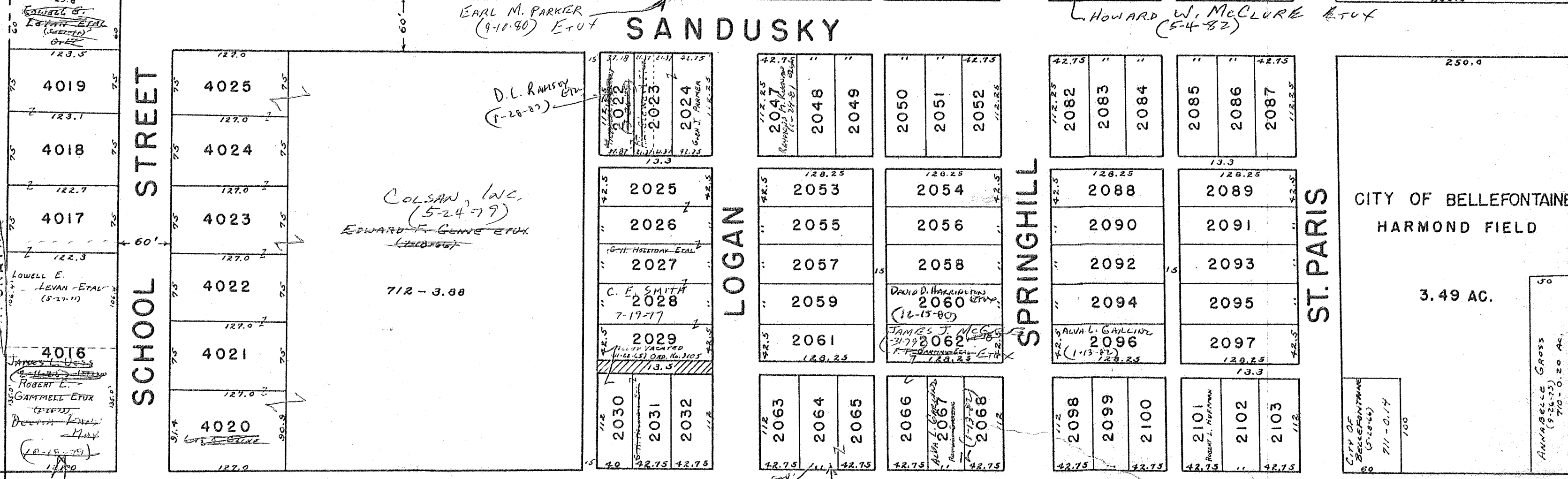

COLUMBUS

SEE SHEET 2

William Fox Arnold (2-14-83)

ROBERT SMITH (9-8-80) ETAL

C-24-A

1"=100'

SEE Page 2 HARRISON TWP.

NOVEMBER 27, 1986

SHEET 8

SEE

TROY



CARTER, P. 10

SURVEY OR SECTION	SUB. NO.	NO. ACRES	GRANTOR	GRANTEE	ACRES TRANSFRD	TRANS.	DATE OF TRANSFER	DEED		LOT NO.	SIZE		REMARKS
								VOL.	PAGE		FRONT	DEPTH	
		2.50	Cleatus C. Carmean Etux	Lowell E. LeVan Etal	2.50	X	5-27-71	335	256-259				
			LEVI SHICK Etux	RALPH C. SWITTON		X	11-22-71	337	961-964	1920 or or 1994 1974 - 1985-1990.			GARFIELD
		1.13	ORVILLE LINEBAUGH, JR. Etux	ROBERT B. SHOOTS	0.13	X	5-17-71	335	77				"
5-3-14	706	0.70	ROBERT B. SHOOTS	JOHN M. ANDERSON Etux	0.13	X	2-1-73	345	55-56				
5-3-14	706	0.86	PAUL E. KISTNER (Dec'd)	HAZEL P. KISTNER	0.70	X	4-10-73	346	174-177				
5-3-14	705	0.13	HAZEL P. KISTNER	S. G. SHOFFNER	0.62	X	1-29-75	357	162-163				New Survey
5-3-14	705	3.84	JOHN M. ANDERSON Etux	ORVILLE LINEBAUGH, JR.	0.13	X	6-29-76	365	32-33				
			ALLOWAY SALES & SERVICE, Inc.	ROBERT C. BATTLES ETAL	3.84	X	10-1-76	366	824-828	1973, 1974, 1975, 1976, 1977, 1978, 1979, 1980, 1981, 1982, 1987, 1988			
5-3-14		0.13	ORVILLE LINEBAUGH, JR.	JOHN G. MORAN Etux	0.13	X	8-11-77	372	58-59				
			PEARLE H. SCHGAREN	JACK JOHNS Etux		X	5-2-78	375	786-787	1990-1991			
5-3-14		0.13	JACK JOHNS Etux	CHARLES J. RAGLAND ETAL		X	4-5-79	382	314/315	1990-1991			
5-3-14		0.13	JOHN G. MORAN Etux	SAMUEL D. WATSON Etux	0.13	X	6-18-80	388	176/177				
5-3-14		0.13	SAMUEL D. WATSON Etux	RICHARD M. MILLER	0.13	X	7-22-81	392	190/191				
5-3-14		3.84	DOUGLAS B. BODEY	ROBIN B. BODEY	3.84	X	6-15-82	396	357/360	1973, 1974, 1975, 1976, 1977, 1978, 1979, 1987, 1988			QUIT CLAIM
			PAUL A. JACOBS Dec'd	AMANDA JACOBS		X	1-3-83	398	598	1989			
			AMANDA JACOBS	VIRIAN R. KOONTZ		X	5-9-83	400	60	1989			
5-3-14		3.84	ROBERT L. BATTLES Etux	EDWARD R. RUSH Etux	3.257	X	11-1-83	402	345/350	1973, 1974, 1975, 1976, 1977, 1978, 1979, 1985, 1986, 1987, 1988			
			Vacation OF Angel Ave.	Ordinance No. 83-52		X	12-19-83	402	836-837				

SEE PAGE 5

CORPORATION LINE

ELEANOR LOUISE MEEKER  
(12-8-70)

706 - 5.08

WILLIAMS

GARFIELD

Edward R. Rush et ux  
(11-1-83)

ROBERT L. BATTLES et ux  
(11-1-83)  
705 - 3.84 AC.  
3.257 AC.

C. C. C. & ST. L.

R. R.

T. & O. C. R. R.

(Not carried on Auditors)  
Duplicate 12-27-1956

LIMESTONE

ANGEL

TROY

SEE PAGE 9

LINE

CORPORATION

Health Centers, LLC  
(6-15-80)  
6,080  
708 AC.  
by  
HOWELL E. DEYAN  
(5-22-70) ETAL

HEALTH CARE AND REHABILITATION  
CORP. OF AMERICA  
(1-5-82)

CITY OF BELLEFONTAINE  
BOARD OF EDUCATION  
(WESTERN ELEMENTARY SCHOOL)

708 - 12.20 AC. PT.

SHARLETT D. WATSON  
(6-15-80)  
RICHARD M. MILLER ETUX  
(7-22-80)

Robert L. Battles  
et ux  
(11-1-83)  
0.583 AC.

GARFIELD

NORBERT S. WAGNER ETUX  
(7-10-84)

Inland Products Inc.

707 - 14.29 pt.  
F.D. - 14.46 AC.

MATCH LINE

SEE PAGE 3

TROY

SEE PAGE 8

DRAWN, NOVEMBER 28, 1956



SURVEY OR SECTION	SUB. NO.	NO. ACRES	GRANTOR	GRANTEE	ACRES TRANS/FRD	TRANS.	DATE OF TRANSFER	DEED		LOT NO.	SIZE		REMARKS
								VOL.	PAGE		FRONT	DEPTH	
5-3-14	703	0.15	LUCILLE N. YELTON, WIDOW	EDWARD O. McLAUGHLIN ETUX	0.15	✓	13-26-71	334	341-342				
			CLARABELLE HICKS	JAMES W. GEORGE ETUX		✓	12-21-73	345	354-355	1970			
5-3-14	703	0.38	PAUL E. KISTNER (Dec'd)	HAZEL P. KISTNER	0.38	✓	4-10-73	346	179				
		7.00	ANNE WHITE	ARCHIE ELLIOTT JR.	7.00	✓	4-18-73	346	262				
5-3-14		7.00	ARCHIE ELLIOTT JR.	HARRY P. PRATER	7.00	✓	9-5-73	347	53				
			MARTIN PHARR ETAL	WILLIAM L. WASHINGTON		✓	11-19-73	350	223-225	1981			
5-3-14	703	.38	HAZEL KISTNER	KENNETH G. RAID	.38	✓	1-17-74	350	965-966				
			STANLEY G. SHOFFNER	BETTY J. SHOFFNER		✓	4-8-74	352	163	1982-1983			
			WILLIAM L. WASHINGTON	JACK L. JOHNS ETUX		✓	6-7-74	353	382-383	1981			
5-3-14		7.00	HARRY P. PRATER	TAUSTRES, HAROLD KERR AHER. Leg. Post 173	7.00	✓	11-14-74	356	94				
5-3-14		0.38	KENNETH G. RAID	CARL EDWARD ARMENTROUT ETUX	0.38	✓	8-6-75	359	568-569				
			DONALD E. LILLARD ETUX	RAYMOND M. HERFORD ETUX		✓	5-21-76	364	325	1969			
5-3-14		0.34	HAROLD UPMARCH (Dec'd)	CARRIE L. UPMARCH	0.34	✓	2-25-77	369	112-114	1965, 1966, 1967, 1968			
5-3-14		6.66	WILLIAM C. ELLIS ETAL	CHARLES DEAN GODWIN ETAL	6.66	✓	3-7-77	369	210-211				
5-3-14		0.48	HOWARD L. VERNON ETUX	JAMES W. BOYSEL ETUX	0.48	✓	3-24-77	369	4608-4609				
			JACK L. JOHNS ETUX	Levi Woodard Blair etux		✓	4-11-77	369	754	1981			
5-3-14		0.16	CHARLES E. YELTON ETUX	HAROLD F. JAMES ETUX	0.16	✓	5-1-78	375	741-742				
5-3-14		6.66	RICHARD A. SMITH	CHARLES DEAN GODWIN ETAL	6.66	✓	6-12-78	376	796/797				
			RAYMOND M. HERFORD ETUX	JAMIE L. STALEY		✓	1-24-79	381	311/312	1969			
			JAMIE L. STALEY	RAYMOND M. HERFORD ETUX		✓	1-24-79	381	313/314	1969			
			LEVI WOODARD BLAIR ETUX	PAUL R. TOPPING ETUX		✓	9-6-79	384	811	1981			
5-3-14		6.66	CHARLES DEAN GODWIN ETAL	FRATERNAL ORDER OF EAGLES, Assoc No. 2146	6.66	✓	1-23-80	386	261/262				
			RAYMOND M. HERFORD DEC'D	LEVI W. LILE ETAL		✓	8-19-80	388	919-920	1969			
5-3-14		0.18	<del>Barbara George</del>	<del>Raymond E. George</del>			<del>10-24-83</del>			<del>1971</del>			
			<del>Russell W. Bruce etux</del>	<del>Raymond E. George etal</del>		✓	<del>11-7-83</del>	<del>402</del>	<del>413/414</del>	<del>1971, 1972</del>			
			<del>Barbara George</del>	<del>Raymond E. George</del>		✓	<del>11-7-83</del>	<del>402</del>	<del>415/416</del>	<del>1971, 1972</del>			
			<del>Lucille Yelton</del>	<del>Harold F. James etux</del>	0.085	✓	<del>11-15-83</del>	<del>402</del>	<del>483/484</del>				New Survey

CORPORATION LINE

Kathryn E. Miller et al  
703-7.00

FRATERNAL ORDER OF EAGLES  
Aerie No. 2166  
CHARLES DEAN GODWIN ETAL  
~~703-6.66~~  
(1-23-80)

GARFIELD CORPORATION LINE

Standard Oil Co.  
703-1.50

Standard Oil Co.  
703-2.50

NE CORNER OF 39 3/4 TRUSTEES, HAROLD KERR Post AMERICAN LEGION No. 173 (1-14-74)  
703-7.00

JAMES W. BOYSEL ETAL (3-24-77)  
703-0.48

CARL EDWARD ARMENTROUT ETAL (8-6-75)  
703-0.38

Standard Oil Co.  
703-1.95

HAROLD F. JAMES ETAL (5-1-78)

EDWARD O. EDWARDS (1-25-68)  
703-0.11  
LUCILLE YELTON (8-27-68)  
703-0.17  
HAROLD F. JAMES ETAL (4-1-65)  
703-0.16  
EDWARD O. EDWARDS (1-24-71) ETAL  
703-0.15

CORPORATION LINE

AVE.

NORBERT J. WAGNER ETAL (1-14-64)  
703-1.47

CARRIE L. UPENORCH (RE-77)  
704-0.34

1965  
1966  
1968

LEVI W. LIFE ETAL (6-18-80)  
1969  
1970  
1971  
1972

PAUL R. TOPPIN ETAL (5-21-77)  
1981  
1982  
1983  
1984

TROY STREET

SEE PAGE 10

WILLIAMS

SEE PAGE 4



SURVEY OR SECTION	SUB. NO.	NO. ACRES	GRANTOR	GRANTEE	ACRES TRANSFRD	TRANS.	DATE OF TRANSFER	DEED		LOT NO.	SIZE		REMARKS
								VOL.	PAGE		FRONT	DEPTH	
			Charles Butler (Dec'd) Ida Lois Long Etvir	Alice P. Butler Herschel Cummins			6-9-71	335	340	830	50'	160'	McBeths Add
			FLORENCE M. JOHNSON JOHN M. HERREN DEC'D LONG ISLAND CONSTN. CO. DORIS HERREN HERSCHEL CUMMINGS ETUX FANNIE V. HASSELBACH DEC'D JOHN HASSELBACH CHARLES R. NEER ETUX ARTHUR DEARWESTER ETUX WILLIAM BROWN DONALD PREDMORE HOMER J. PARKER DEC'D PAULINE PARKS DEC'D VIRGIL STEVENS MARY JANE DOSECK " " "	ARTHUR A. DEARWESTER ETUX DORIS HERREN JOHN LEE BUMP ETUX ULAS L. BENNETT ETUX WILLIAM BROWN RAY JOHN HASSELBACH ETAL RAY GEORGE KELLER JR. ETAL RONALD E. GEBBY ETUX ARTHUR DEARWESTER ETUX DONALD PREDMORE MICHAEL PREDMORE BESSIE ELIZABETH PARKER HOWARD PARKS ARTHUR D. RIBLET ETUX WILLIAM V. BROWN " " "			6-18-71	335	575	829	52.15'	160'	W Auburn
			BESSIE ELIZABETH PARKER LYNN WARWICK, JR. G.C. ALICE P. BULLER DEC'D	GERALD O. WARWICK ETAL GERALD O. WARWICK MARY R. CURTIN			11-10-71	337	809-855	912-913-914			M.E.V.C.
							15-26-72			880-881-882			TROY ROAD..
							17-7-72	341	414-420	831, 832, 833, 834, 835			Mary Jones
							11-9-72	343	700-701	880, 881, 882, 883			
							12-11-72	344	178-179	829			
							12-11-72	344	204-207	918, 917			
							12-11-72	344	208	918, 917			
							5-23-73	347	103-104	904-905			
							7-13-73	348	78	861			
							7-16-73	348	28	829			
							7-16-73	348	29-30	829			
							1-23-74	351	32-33	862, 863, 864			
							5-5-75	358	224-225	865, 866			
							7-16-75	359	299	837, 838, 839			
							3-15-76	362	573-574	906, 907, 908, 909, 910			
							3-15-76	362	575	873			
							12-23-76	368	280-281	871, 872			
							1-27-77	368	674-675	874			
							2-18-77	368	676	862, 863, 864			
										865, 866			
										862, 863, 864			
										865, 866			
										830			
			E. Ethel Miller (Dec'd) Richard M. Miller Etux Robert Earl Finch Howard Parks	Richard M. Miller David M. Boucher Etux Helen K. Finch John J. Morgan Etux			6-30-77	371	162	879			
							8-1-77	371	860	879			
							8-15-77	372	87-88	876, 877, 878			
							8-17-77	372	128	837, 838, 839			
			Ronald E. Gebby Etux Otis B. Stone Etux Florence M. Johnson (Dec'd) Arthur C. Dearwester (Dec'd) Eliza May Coil Arthur D. Riblet (Dec'd) John Lee Bump (Dec'd) Margaret A. Yeager Etal Judy K. Norrish	Otis B. Stone Etux Albert O. Yeager Etux Arthur C. Dearwester Etux Alice K. Dearwester William V. Brown Ellen M. Riblett Judy Lee Bump Judy K. Norrish Margaret A. Yeager			10-5-78	379	546	905, 904			
							3-21-79	382	97-100	902, 903, 904			
							4-11-79	382	409	911, 912, 913, 914			
							4-11-79	382	713-710	876, 877			
							7-15-80	387	559-561	875			
							9-22-80	389	342	906, 907, 908, 909, 910			
							9-26-80	389	471	831, 832, 833, 834, 835			
							12-11-80	390	470-471	902, 903, 904			
							12-11-80	390	473-474	905, 904			
			Helen K. Finch Etvin	Greta I. Hamm			1-10-84	403	1	876, 877, 878			

SHEET 2

SHEET 7

6

SHEET 2

SHEET 1

C-24-A

1"=100'

TROY

160	923	"	50
50	924	"	50
160	925	"	50
50	926	"	50
160	927	"	50
50	928	"	50

160	902	"	50
50	903	"	50
160	904	"	50
50	905	"	50

160	883	"	50
50	884	"	50
160	885	"	50
50	886	"	50

160	858	"	50
50	859	"	50
160	860	"	50
50	861	"	50

160	839	"	50
50	838	"	50
160	837	"	50
50	836	"	50

NIVEN

153	920	"	52 1/2
52 1/2	919	"	52 1/2
127 1/2	918	"	52 1/2
114 1/2	917	"	52 1/2
101 1/2	916	"	52 1/2

160	906	"	52 1/2
52 1/2	907	"	52 1/2
160	908	"	52 1/2
52 1/2	909	"	52 1/2
160	910	"	52 1/2

160	878	"	52 1/2
52 1/2	877	"	52 1/2
160	876	"	52 1/2
52 1/2	875	"	52 1/2

160	862	"	52 1/2
52 1/2	863	"	52 1/2
160	864	"	52 1/2
52 1/2	865	"	52 1/2
160	866	"	52 1/2

160	835	"	52 1/2
52 1/2	834	"	52 1/2
160	833	"	52 1/2
52 1/2	832	"	52 1/2
160	831	"	52 1/2

EATON

160	878	"	52 1/2
52 1/2	877	"	52 1/2
160	876	"	52 1/2
52 1/2	875	"	52 1/2

160	878	"	52 1/2
52 1/2	877	"	52 1/2
160	876	"	52 1/2
52 1/2	875	"	52 1/2

160	883	"	50
50	884	"	50
160	885	"	50
50	886	"	50

160	862	"	52 1/2
52 1/2	863	"	52 1/2
160	864	"	52 1/2
52 1/2	865	"	52 1/2
160	866	"	52 1/2

160	835	"	52 1/2
52 1/2	834	"	52 1/2
160	833	"	52 1/2
52 1/2	832	"	52 1/2
160	831	"	52 1/2

AUBURN

74 1/2	915	"	52 1/2
--------	-----	---	--------

160	911	"	52 1/2
52 1/2	912	"	52 1/2
160	913	"	52 1/2
52 1/2	914	"	52 1/2

160	874	"	52 1/2
52 1/2	873	"	52 1/2
160	872	"	52 1/2
52 1/2	871	"	52 1/2

160	867	"	52 1/2
52 1/2	868	"	52 1/2
160	869	"	52 1/2
52 1/2	870	"	52 1/2

160	830	"	52 1/2
52 1/2	829	"	52 1/2
160	828	"	52 1/2
52 1/2	827	"	52 1/2

74 1/2	915	"	52 1/2
--------	-----	---	--------

160	911	"	52 1/2
52 1/2	912	"	52 1/2
160	913	"	52 1/2
52 1/2	914	"	52 1/2

160	874	"	52 1/2
52 1/2	873	"	52 1/2
160	872	"	52 1/2
52 1/2	871	"	52 1/2

160	867	"	52 1/2
52 1/2	868	"	52 1/2
160	869	"	52 1/2
52 1/2	870	"	52 1/2

160	830	"	52 1/2
52 1/2	829	"	52 1/2
160	828	"	52 1/2
52 1/2	827	"	52 1/2

160	839	"	50
50	838	"	50
160	837	"	50
50	836	"	50

160	839	"	50
50	838	"	50
160	837	"	50
50	836	"	50

C. C. C. & ST. L. R. R. CORPORATION LINE

EVANSVILLE

SHEET 15





SURVEY OR SECTION	SUB. NO.	NO. ACRES	GRANTOR	GRANTEE	ACRES TRANSFERRED	TRANS.	DATE OF TRANSFER	DEED		LOT NO.	SIZE		REMARKS
								VOL.	PAGE		FRONT	DEPTH	
			MARSHALL W. STEARNS	GOLDIE A. STEARNS		✓	4-1-71	334	420-421	1296	40.0'	179.0'	Plus 1/2 VACATED 16.5' ALLEY.
			MARSHALL W. STEARNS	GOLDIE A. STEARNS		✓	4-1-71	334	422-424	1297	80.0'	179.0'	Plus 1/2 VACATED 16.5' ALLEY.
			HOMER E. HOOVER BY GRACE HUSTON	LOWELL E. LEVAN ETUX		✓	4-22-71	334	727-729	1730 PT.	9.5'	162.0'	SOUTH SIDE } 40.5' X 162.0' TOTAL
			JAMES S. BLANCHARD, SR. ETUX	HOMER R. DEARWESTER		✓	4-30-71	334	845-846	1724	60.0'	162.0'	
			Charles Thomas Grubbs ETUX	Adm. of Veterans Affairs		✓	6-2-71	335	246-249	460			W. Columbus
			DeWeese Skidmore Sheriff	Donna C. Weeks		✓	6-18-71	335	582-583	825-826			Cor. Auburn + Seymour
7			HARLAN C. SIDERS	MARY I. HARRIMAN		✓	6-29-71	335	751-	2685			EVANSVILLE AT CHILLICOTHE
1			MARY I. HARRIMAN	HARLAN C. SIDERS		✓	6-29-71	335	752-	2685			" " "
7			CLIFFORD AMMON ETUX	MARY I. HARRIMAN		✓	7-7-71	335	878-879	3395-2396			W. CHILLICOTHE
7			MARY I. HARRIMAN	KATHRYN L. AMMON		✓	7-7-71	335	880-	2395-2396			" "
7			KATHRYN AMMON	THOMAS E. SMITH ETUX		✓	7-7-71	335	881-882	2395-2396			" "
7			REC. OF FINANCIAL INSTITUTION DEVELOPMENT	CLARKE W. HICKS ETUX		✓	7-12-71	335	976-	1276			EVANSVILLE - COLUMBUS
			JAMES M. WARD ETUX	RUTH A. BROWN		✓	7-16-71	336	69-70	761			McBETH ADD.
34-4-14	816	0.20	DAVID A. REYNOLDS (DECD)	ANNA FRANCIS REYNOLDS (John D. - Son)	0.20	✓	7-23-71						
34-4-14	816	0.20	JOHN D. REYNOLDS	ANNA FRANCIS REYNOLDS	0.20	✓	7-23-71						
34-4-14	812	0.25	DAVID A. REYNOLDS (DECD)	ANNA FRANCIS REYNOLDS	0.25	✓	7-23-71						
34-4-14	815	0.32	DAVID A. REYNOLDS (DECD)	" " "	0.32	✓	7-23-71	336	711-712				AWBURN ST.
34-4-14	836	0.80	HARRY CLETT JR. ETUX	JAMES W. KNOFF ETUX	0.80	✓	7-29-71	336	887-888				
			CARL ROLLIN GREENBAUM DECD	DAVID LEE GREENBAUM		✓	4-27-71	336	711-712	793-794			CHILLICOTHE AVE.
			WARD C. HERNY ETUX	CHARLES L. TAYLOR ETUX		✓	9-1-71	336	985-986	792			McBETHS ADD.
34-4-14		0.28	Russell K. WIDENER	WILLIAM M. HARRISON, TRUSTEE	0.28	✓	9-24-71	337	97-98				
			RALPH O. HALL ETUX	BENJAMIN G. BURNSIDE ETAL		✓	11-1-71	337	610-611	2376			
			Lowell LeVan ETUX	Herchel E. Forsythe ETUX		✓	11-9-71	337	801-802	PT 5.1730			plum valley
			George Romney	James P. Roth ETUX		✓	11-11-71	337	813-814	1282			"
			GLADA E. GATES DECD	MABEL BROWN		✓	1-4-72	338	487-470	1286			W. Columbus
34-4-14		0.28	DORRIS BRUNSON DECD	HERBERT HERDMAN ETUX		✓	1-14-72	338	608-609	2380 E. PT 1391			
			WILLIAM H. HARRISON TRUSTEE	CAROLYN SHIELDS	0.28	✓	2-15-72	338	986-				W. CHILLICOTHE
			RUSSELL K. WIDENER DECD	CHARLES E. NEAL ETUX		✓	2-27-72	339	41-42	760-PT 6761			W. Columbus
			ADM. OF VER. AFFAIRS	Rolph, and Judith Hosseling	0.25	✓	7-14-72	339	913-914		44.5'	268.0'	W. Columbus
			Harold and Evelyn Jacobs	Joe C. Jacobs		✓	5-23-72	340	548	1299			
			MARIE JACOBS	WILLIAM S. MOYER ETUX		✓	5-30-72	340	663-664	1727			
			BERLIN R. HOFFER ETUX	BERLIN R. HOFFER		✓	5-30-72	340	665-666	1727			
			WILLIAM S. MOYER ETUX	ROBERT J. NOTESTINE ETUX	.31	✓	6-14-72	340	944-945		55	231	
			CHARLES N. PORTER ETUX	FOSTER EUGENE ROBINSON ETAL		✓	6-16-72	341	49	1296, 1297			
			GOLDIE A. STEARNS	DAVID ROSS SHAFER ETUX		✓	6-28-72	341	255	1280			
			MABEL BROWN	Bur-H. Henry		✓	6-28-72	341	311-313	2686-2687	180'	190'	Evansville
			William Henry (DECD)	MARION K. HENRY ETUX		✓	6-28-72	341	314-316	2686-688			
			WILLIAM K. HENRY ETAL	THE FIRST CHURCH OF GOD		✓	9-5-72	342	678-679	(PT 430) ALL OF 1285			
			TRUSTEES OF THE CHURCH OF GOD	JERRY D. SMITH ETUX		✓	11-6-72	343	682-684	1296, 1297, 1298			
			FOSTER EUGENE ROBINSON ETAL	JOE C. JACOBS ETUX		✓	11-9-72	343	685	1299			
			JOE C. JACOBS ETUX	F. EUGENE ROBINSON ETAL		✓	11-9-72	343	688-689	PT 936			
			MABEL P. WILT	RAY L. DAVIS	.28	✓	12-11-72	344	180				
			CAROLYN SHIELDS COXER	GEORGE GARLAND ETUX	.25	✓	12-18-72	344	296-299				
			MATILDA VANCE	CITY OF BELLEFONTAINE, OHIO	.25	✓	12-20-72	344	336-337				
			GEORGE GARLAND ETUX	RALPH A. DICKINSON ETUX	.33	✓	1-2-73	344	877-878				
			WILTON R. EDE ETUX	FLORENCE M. CASTLE ETAL		✓	1-8-73	344	889	PT 12892, 12891, 12890			
			ARTIE MAE HOLE DECD	FLORENCE M. CASTLE		✓	1-26-73	344	862-863	2392, 2391, 2390			
			EDMUND JOHNSON	"		✓	1-26-73	344	864-865	PT 2391, 2390			
			ROBERT W. JOHNSON	"		✓	1-26-73	344	866-867	2392, 2391, 2390			
			BETTY ROACH	"		✓	1-26-73	344	868-869	2392, 2391, 2390			
			LOWELL E. LEVAN ETUX	JERRY L. ROBINSON ETUX		✓	2-22-73	345	377	PT. UN. 2382			2381
			EDNA MAY BRENIER DECD	MAY B. ZUGG	.25, .28	✓	4-6-73	346	65-66				
			CITY OF BELLEFONTAINE	ALLEY VACATION		✓	4-27-73	346	528	CRD. No. 3690			
			MARGERY M. McJAMES DECD	MARGARET ANN GEORGE		✓	5-17-73	346	953-4	1278			
			MARGARET ANN GEORGE ETUX	LYNNE DEVINE		✓	5-17-73	346	955-	1278			
			ALL ANNA FRANCES REYNOLDS DECD	JOHN D. REYNOLDS	.25, .32	✓	8-11-73	347	417				
			JOHN D. REYNOLDS	LEONARD W. BART ETAL	.25	✓	8-27-73	347	418				
34-4-14	812	.25	JOHN D. REYNOLDS	LEONARD W. BART ETAL	.25	✓	8-27-73	347	418				
34-4-14	814	.25	RALPH J. HESSLING ETUX	DONALD LEE LUDWIG	.25	✓	8-10-73	348	628				

10' EAST - WEST ALLEY  
 15' NORTH - SOUTH ALLEY  
 10' EAST - WEST ALLEY  
 15' NORTH - SOUTH ALLEY

SURVEY OR SECTION	SUB. NO.	NO. ACRES	GRANTOR	GRANTEE	ACRES TRANSFERRED	TRANS.	DATE OF TRANSFER	DEED		LOT NO.	SIZE		REMARKS	
								VOL.	PAGE		FRONT	DEPTH		
34-4-14	836-837	0.52-0.28 -0.28-0.25	THE FIRST CHURCH OF GOD	B. LEROY JAMISON ETUX	0.52-0.28 -0.28-0.25	X	9-5-73	347	55-57	936 A.A	50.3'	140.0'	FOULK ADDITION	
			IRENE C. HANNUM	R. MOZELLE SIMON			9-10-73		1726	52.0'	162.0'	FOULK ADDITION		
			R. MOZELLE SIMON ETUX	BERLIN HOFFER			9-18-73	348	316	1726	52.0'	162.0'		FOULK ADDITION
			HARRY GLETT, JR. ETUX	JACK L. JOHNS ETUX			9-25-73	349	468-470					
			IUAN K. AKERS (Dec'd)	NORA AKERS			10-23-73	349	833-834	1302				
			SHERIFFS DEED	SECRETARY OF HOUSING AND URBAN DEVELOPMENT			12-5-73	350	435-437	1729, 10' OFF NORTH S. OF 1730				
			JAMES L. SMITH ETAL	RALPH E. JACKSON ETUX			1-8-74	350	840-841	2397, 2398				
			WELDON BREASTON ETUX	RALPH E. JACKSON ETUX			2-12-74	351	318-319	2399				
			LEWIS W. CLARK ETUX	THE LOGAN COUNTY ARCHAEOLOGICAL & HISTORICAL Soc. Inc.			2-19-74	351	386-387	937				
			THE FIRST CHURCH OF GOD, INC.	MERLYN K. ZELL			3-27-74	351	760-761	1296, 1297, 1299				
			JERRY D. SMITH ETUX	ADMINISTRATOR OF VETERAN AFFAIRS			3-29-74	351	998-1000	PT. 1731	19	162		
			SHERIFFS DEED	JACK L. JOHNS ETUX			4-17-74	352	354	1303				
			DUANE W. BABRAYTON ETUX	DOROTHY M. DAVIE			5-6-74	352	715-716	2376				
			WILLIAM V. BROWN ETUX	ANNABELLE FRIDLEY			5-9-74	352	237-238					
			34-4-14	810			.17 -0.20	BENJAMIN G. BURNSIDE ETUX	ROGER P. NEER ETUX	.17 -0.20	X	5-31-74		353
ALBERTA C. PIERCE DEC'D	JOHN D. REYNOLDS	5-31-74			353	252-253								
JOHN D. REYNOLDS	JAMES DALE ROBINSON	6-13-74			353	482-483								
LOUIS E. MOUSER ETUX	HARRY L. DEWITT ETUX	9-4-74			354	822-823								
ANNABELLE FRIDLEY ETUX	JAMES F. HAMM ETUX	10-24-74			355	893-897								
RAY L. DAVIS ETUX	MARIE M. CAFFERTY	12-16-74			356	489-490		1300-1301						
FLOSSIE OUTLAND	ROY BAILEY ETUX	2-6-75			357	121-122								
LYNN M. LAUGHLIN ETUX (SHERIFFS DEED)	ROBERT L. MURPHY ETUX	3-19-75			357	534-535		2383						
HARRY C. DEWITT ETUX	ROBERT J. NOTESTINE ETUX	5-14-75			358	366-367		1289						
ARTHUR H. BADEN ETUX	PAUL D. BODEY	5-20-75			358	459-460		PT. 1731						
ROBERT F. GROSS ETUX	ROSCELLE CLARK ETUX	6-10-75			358	782-783		1729-1730 Pt.						
ADMINISTRATOR OF VETERANS AFFAIRS	NELSON E. BOWSHER ETUX	11-10-75			360	966-967		2383						
SEC. - HUD.	ROBERT C. ASHCRAFT ETUX	12-5-75			361	371-372								
ROBERT L. MURPHY ETUX	A. M. HEMPH ETAL	12-9-75			361	424-425		W. Pt. 1295	40'			120'		
LEONARD W. BIRT ETUX	JAMES W. KNOFF ETUX	3-31-76			362	780-781								
WILLIAM DAVIS DOWDY ETUX	JOE C. JACOBS	4-30-76	363	308-309	1299									
CITY OF BELLEFONTAINE	LESTER LEROY BRENNER ETUX	5-10-76	363	557-558	2395, 2396									
MARIE JACOBS DEC'D	MILDRED BAILEY	5-24-76	364	364-365										
THOMAS E. SMITH ETUX	MICHAEL S. VANCE	10-29-76	367	244-245	PT. 1295	40'	120'							
ROY EDWARD BAILEY (Dec'd)	CARL E. SHROYER	11-8-76	367	458-459										
A. M. HEMPH ETAL	D. P. & L. Co.	11-23-76	367	640-641										
THELMA L. SHROYER DEC'D	JAMES F. HAMM ETUX	1-5-77	368	477-478	PT. 936	46.8"	150'							
HERMAN C. PATRICK ETUX	DORIS M. NEVERS	2-24-77	369	94-95	1291 Pt.									
BENJAMIN E. NEWMAN ETUX	JACK L. JOHNS ETAL	3-25-77	369	495-496	1292, 1293 Pt.									
LESTER L. WILKINS ETUX	MARTINO MIESHO ETUX	3-28-77	369	632-633	1302									
NOAA AKERS	NETTIE GARLAND	4-7-77	369	684-685	936 Pt. D									
DOMINO LEE LUDWIG														
GEORGE GARLAND (DWO)														
34-4-14	0.31	0.31	JAMES F. HAMM ETUX	MERLE WAYNE M.C. WILLIAMS ETUX	0.31	X	7-12-77	371	490-491				EASTWENT. PT. H.	
			BEATRICE E. BURE (Dec'd)	RALPH L. BURE			7-13-77	371	518	1728				
			DORIS M. NEVERS ETUX	D. P. & L. Co.			8-4-77	371	908-909					
			JAMES F. HAMM ETUX	ELAINE KRAMER			8-10-77	372	25-26	PT. H.	46.8'	150'		
			ELAINE KRAMER	GRETA I. HAMM			8-10-77	372	27-28	PT. H.	46.8'	150'		
			ROBERT EARL FINCH	HELEN K. FINCH			8-15-77	372	87-88	OF 936				
			PAUL D. BODEY	LOWELL E. LEVAN ETAL			9-27-77	372	871-872	1290				
			LOWELL E. LEVAN ETAL	JAMES L. EMRICK ETAL			9-27-77	372	873-874	PT. 1291				
			ROBERT J. NOTESTINE ETUX	PHILLIP C. BALL ETUX			9-28-77	372	875-876	S. Pt. 1731	PT. A.			
			WILLIAM V. BROWN	JACK JOHNS			10-17-77	373	893-894	S. Pt. 1731	PT. A.			
			JACK L. JOHNS ETUX	OSCAR NEICK ETUX			10-24-77	373	115-116	1289				
			JOE C. JACOBS	ROBERT T. BISHOP, JR. ETAL			12-16-77	374	423	1303				
			NELSON E. BOWSHER ETUX	DALE A. BURTON			12-16-77	374	250-262	1299				
			MARGARET FERN SIDERS	HARLAN C. SIDERS			3-10-78	375	149-150	2383				
			JAMES D. ROBINSON	REVA A. ROBINSON			3-13-78	375	151-152	2685				
HARLAN C. SIDERS	MICHAEL M. BALL ETUX	3-20-78	375	164-165	2685									





SURVEY OR SECTION	SUB. NO.	NO. ACRES	GRANTOR	GRANTEE	ACRES TRANSFRD	TRANS.	DATE OF TRANSFER	DEED		LOT NO.	SIZE		REMARKS
								VOL.	PAGE		FRONT	DEPTH	
34-4-14		0.25 to 0.28	CHARLES C. TAYLOR	RUTH ANN TAYLOR		✓	7-7-82	396	67/1038	792			
34-4-14		0.25	N. NORMAN PASH ETUX	SOL. FEED. SAN. ELONG ASSOC.	0.25 to 0.28	✓	9-7-82	397	282/1788				
34-4-14		0.03	" " " "	" " " " "	0.25	✓	9-7-82	397	388/1791				
34-4-14		0.03	JESSE A. WALKER DEC'D	HERBERT L. BRUNKE ETUX	0.03	✓	1-12-83	398	772/1713	2401			
			OSCAR NEICE (Dec'd)	MAURON A. NEICE		✓	3-4-83	399	242/1243	1303			
			IDA MAE <del>BALL</del> BALL	SUZANNAH KERRIGAN		✓	3-30-83	399	505	2685			
			MARY ALMASSY (Dec'd)	STEPHEN JOE ALMASSY		✓	5-11-83	400	67	2683			
			JAMES T. BLAIR (Dec'd)	KATHY D. BLAIR		✓	6-28-83	400	757/1710	2380-2381 Pt.			
			RUTH R. BROWN	RUTH R. BROWN, TRUSTEE		✓	9-1-83	401	552	W. Pt. 761			
			May Zaugg (Executrix)	Stephen Joe Almassy		✓	10-6-83	401	972/973	2683			
			Stephen Joe Almassy	Robert C. Brown		✓	10-7-83	402	18/19	2683			
			Shirley Hoffer	Tina Langworthy		✓	10-24-83	402	233/234	1726			



SEE PAGE 8

SEE PAGE 17

WEST

COLUMBUS

EVERET

150	762	ICNA BELLA BALDWIN
55	761	Ruth A. Brown (9-1-53)
55	760	Charles E. Neal (5-2-52)
55	759	W.S. Morgan (4-25-52)
55	758	Harold C. Thompson (8-2-52)
55	938	Leroy K. Gray (9-8-48)

150	789	Leslie P. Smith (5-1-52)
55	790	
55	791	
55	792	Beth Ann (9-1-52)
55	793	David Lee (8-27-51)
55	794	

CHILLICOTHE

330	937	Logan County Archaeological and Historical Society, Inc. (2-16-74)
330	122,595.00	
330	2,814	

220	822	Zola Roughton (8-21-68)
55	823	Darold H. Pedmore (5-1-52)
55	824	
55	825	David F. Dezel (10-29-78)
55	826	

SEE PAGE 6

SEYMOUR

46.8	46.8	46.8
150	1276	F. Eugene Robinson (1-2-52)
150	1277	Raymond L. Black (1-2-52)
150	1278	Raymond L. Black (1-2-52)
150	1279	Raymond L. Black (1-2-52)
150	1280	Raymond L. Black (1-2-52)

150	1281	Raymond Gains (1-2-52)
150	1282	James P. Roth (11-1-77)
150	1283	Edward F. Lavins (1-2-52)
150	1284	James Leonard Collins, Jr. (1-2-52)
150	1285	William Bulluck (1-2-52)

150	1286	Pearle Surrar (4-14-58)
150	1287	
150	1288	Dora Brown (1-2-52)
150	1289	
150	1290	

150	1291	Phillip C. Ball (9-28-77)
150	1292	
150	1293	
150	1294	
150	1295	Michael S. Vance (10-19-76)

150	1296	
150	1297	Mercyn K. Leal (3-27-74)
150	1298	
150	1299	
150	1300	Marie M. Campbell (1-2-52)

150	1301	
150	1302	
150	1303	

EVANSVILLE

150	1304	
150	1305	
150	1306	
150	1307	
150	1308	
150	1309	

150	1310	
150	1311	
150	1312	

CHILLICOTHE

150	1313	
150	1314	
150	1315	
150	1316	
150	1317	
150	1318	

150	1319	
150	1320	
150	1321	

AUBURN

150	1322	Vicki J. Bars (6-23-78)
-----	------	-------------------------

CAROLINE

150	1323	
150	1324	
150	1325	
150	1326	
150	1327	
150	1328	

150	1329	
150	1330	
150	1331	
150	1332	
150	1333	
150	1334	

150	1335	
150	1336	
150	1337	
150	1338	
150	1339	
150	1340	

150	1341	
150	1342	
150	1343	
150	1344	
150	1345	
150	1346	

150	1347	
150	1348	
150	1349	
150	1350	
150	1351	
150	1352	

150	1353	
150	1354	
150	1355	
150	1356	
150	1357	
150	1358	

SEE PAGE 15

SEE PAGE 16

SURVEY OR SECTION	SUB. NO.	NO. ACRES	GRANTOR	GRANTEE	ACRES TRANSFER	TRANS.	DATE OF TRANSFER	DEED		LOT NO.	SIZE		REMARKS
								VOL.	PAGE		FRONT	DEPTH	
35-414	738	0.10	OLIVE FAYE WILSON (Dec'd)	DOROTHY GOULD ETAL	0.10	X	4-8-71	334	509	398 ✓	55.0'	220.0'	EXCEPT R/W. EASEMENT TO STATE OF OHIO - S. R. 47.
			RAYMOND T. BOSLER (Dec'd)	DOROTHY C. BOSLER		X	9-9-71	336		429 Pt. ✓			
661	1.25	0.10	DALE ELLMAN JR. ETUX	DALE ELLMAN JR. ETUX JOINTLY.	0.10	X	5-16-72	340	403-404	2044, side 396 ✓			SANAWAY WEST.
			CAROL BRUCKELMEYER (Dec'd)	RALPH E. BRUCKELMEYER		X	9-26-72	343		134-135	398 ✓		
35-414	0.25	0.10	DOROTHY GOULD ETAL	THOMAS R. SMITH ETUX	0.25	X	9-29-72	343	541-542	390 ✓			
			RONALD EUGENE ROBERTS ETUX	W. LEO FULLERTON ETAL		X	11-1-72	343		838-839	390 ✓		
35-414	0.25	0.10	RICHARD H. CRANDALL ETAL	CHARLES F. GODWIN	0.25	X	11-4-72	343	838-839	426-427 ✓			
			SILVIA M. KIPKER	FIRST FRIENDS CHURCH, INC. BELLEFONTAINE, OHIO		X	5-30-73	347		589-590			
35-414	0.25	0.10	DOROTHY M. BELL ETUX	WALTER O. LEGG ETUX	0.25	X	8-1-73	348	976-977	Pt. 396 ✓			
			DONALD J. SCOTT ETUX	STEPHEN W. SCOTT		X	8-29-73	348		395-396	Pt. 434 ✓		
35-414	0.25	0.10	BEARL COVERSTONE DEC'D	MAE COVERSTONE ETAL	0.25	X	9-21-73	349	611-612	402 ✓			
			ALBERT G. HUFFMAN ETUX	MARY JANE DOSECK		X	9-28-73	349		39-40	Pt. 395 ✓		
35-414	0.25	0.10	ARTHUR S. MARTIN ETUX	JAY JERRY D. DAVIS	0.25	X	12-17-73	350	42-43	Pt. 405 ✓			
			ALPHA T. AMERINE, HUFFMAN ETAL	JACK JOHNS ETUX		X	1-23-74	351		827-828	Pt. 433 ✓		
35-414	0.25	0.10	HUMBLE CONSTRUCTION CO.	DANIEL E. GODWIN	0.25	X	3-25-74	351	373-374	Pt. 434 ✓	38'	55'	
			LONG ISLAND CONSTRUCTION CO.	RICHARD E. DREHER		X	4-18-74	352		292-293	E. Pt. 404 ✓		
35-414	0.25	0.10	JACK JOHNS ETUX	RAYMOND A. PEQUIGNOT, JR. ETUX	0.25	X	6-3-74	353	293-294	405 Pt. ✓			
			LINNIE VIOLET NEVERS DEC'D	WILBUR LEWIS NEVERS		X	6-18-74	353		581-582	401 ✓		
35-414	0.25	0.10	CITY OF BELLEFONTAINE	VACATION OF ALLEY	0.25	X	10-22-74	355	842-843				ORD. NO. 74-76 (10-8-74)
			WILLIAM C. WEEKS DEC'D	NELLIE FISHER WEEKS		X	8-20-75	359		765-766	389 ✓		
35-414	0.25	0.10	NELLIE FISHER WEEKS DEC'D	RUTH MAE WEEKS	0.25	X	8-20-75	359	584-585	389 ✓			
			RUTH MAE WEEKS	DAVID E. MERRITT ETUX		X	10-8-75	360		282-283	401 ✓		
35-414	0.25	0.10	WILBUR L. NEVERS	HOWARD L. VERNON ETUX	0.25	X	12-1-75	361	910-911	404 Pt. ✓			
			URIAH L. SOMERS (Dec'd)	GOLDIE SOMERS		X	12-2-75	361		757-758	390 ✓		
35-414	0.25	0.10	JAMES N. CARPENTER ETUX	WENDELL K. TRICK ETUX	0.25	X	1-16-76	361	111-112	394 Pt. ✓	22'	55'	N. HALF NORTH DIV.
			HAROLD R. THORNTON	RUTH GREEN		X	3-8-76	362		652-653			
35-414	0.25	0.10	WALTER O. LEGG ETUX	JAMES R. FURBY ETUX	0.25	X	3-22-76	362	218-219	389 ✓			
			HAROLD R. THORNTON ETUX	RONALD J. HORNE ETUX		X	4-21-76	363		564-565	431 ✓		
35-414	0.25	0.10	RALPH FABER DEC'D	JIMMY R. FABER ETAL	0.25	X	9-16-76	366	566-567	431 ✓			
			JIMMY R. FABER ETAL	MADGE ROBERTS		X	9-16-76	366		568-569	431 ✓		
35-414	0.25	0.10	MADGE ROBERTS	ROBERT L. FABER ETUX	0.25	X	9-16-76	366	669-670	431 ✓			
			HAZEL FABER DEC'D	RALPH FABER		X	9-21-76	366		757-758	390 ✓		
35-414	0.25	0.10	CHARLES F. GODWIN	LEROY E. SNYDER ETAL	0.25	X	9-28-76	366					
			WILLIAM J. DU BOIS ETUX	CHESTER W. PALMER		X	10-21-76	367					
35-414	0.04	0.03	DOROTHY L. BOSLER	MARY JANE HUGHES	0.04	X	5-17-77	370	375-376	Pt. 429 ✓			
			STEPHEN W. SCOTT ETUX	AD. OF VET. AFFAIRS.		X	7-11-77	371		441-442	396 Pt. - 397 Pt. 1775 Pt. ✓		
35-414	0.04	0.03	JERRY A. DAVIS	ROY G. DAVIS	0.04	X	9-6-77	372	466-467	S. Pt. 395 ✓	55'	170'	
			MARY JANE HUGHES ETUX	PATRICIA A. WEST		X	1-17-78	374		578-579	Pt. 429 ✓		
35-414	0.10	0.10	PATRICIA A. WEST	HARRY L. HUGHES ETUX	0.10	X	1-17-78	374	580-581	Pt. 429 ✓			
			L. FRED BOOZE DEC'D	PEARL LEE BOOZE		X	7-3-78	377		301/302	419, 420 ✓		
35-414	0.10	0.10	BENJAMIN H. HILDRETH (Dec'd)	HAZEL M. HILDRETH	0.10	X	8-25-78	378	622-623	727 ✓			
			ADMINISTRATOR OF VETERANS AFFAIRS	MARK A. BREWER ETUX		X	9-26-78	379		304/305	Pt. 396, Pt. 397 ✓		
35-414	0.10	0.10	GOLDIE SOMERS	RICHARD DREHOL	0.10	X	9-28-78	379	406-407	W. Pt. 404 ✓			
			CHESTER W. PALMER ETUX	WILLIAM F. RAHE ETUX		X	10-10-78	379		604/605			
35-414	0.10	0.10	GOLDIE A. QUEEN DEC'D	LAWRENCE W. HILL ETAL	0.10	X	10-10-78	379	634/635				
			HAZEL M. HILDRETH	JOSEPH VAZZO ETAL		X	12-8-78	380		599/600	727 ✓		
35-414	0.10	0.10	DAVID E. MORRITT ETAL	ADMIN. OF U. A.	0.10	X	5-2-79	382	780/782	389 ✓			
			ALLEY VACATION ORD. No. 79-32 (BETWEEN LOTS 403, 431)	RICHARD G. DEER ETUX		X	8-20-79	384		543-544			
35-414	0.10	0.10	HAROLD H. SMITH ETUX	FIRST FRIENDS CHURCH OF BEL. OHIO	0.10	X	9-5-79	384	787/788	388 ✓			
			RALPH SUTTON ETUX	TIMOTHY PARKER ETUX		X	9-5-79	384		785/786	434 Pt. ✓		
35-414	0.10	0.10	ADMINISTRATOR OF VETERANS AFFAIRS	ERNEST W. PARKER ETUX	0.10	X	10-9-79	385	792/793	389 ✓			
			TIMOTHY PARKER ETUX	ROBERT C. BROWN		X	12-5-79	386		141-142	389 ✓		
35-414	0.10	0.10	MERLYN K. ZELL	EVERETT BURNSIDES ETUX	0.10	X	1-28-80	386	721/722	728 ✓			
			LULA M. UNDERWOOD DEC'D	JACIE L. JOHNS		X	2-5-80	386		787/788	730 ✓		
35-414	0.10	0.10	SILVIA M. KIPKER	LAWRENCE N. CORDREY ETUX	0.10	X	3-7-80	387	103/104	420 ✓			
			RONALD J. HORNE ETUX	EDWARD F. LAVINS ETUX		X	3-20-80	387		290/291	399 ✓		
35-414	0.10	0.10	EANNE W. PARSONS DEC'D		0.10	X	3-21-80	387	240/241	389 ✓			



SURVEY OR SECTION	SUB. NO.	NO. ACRES	GRANTOR	GRANTEE	ACRES TRANSFRD	TRANS.	DATE OF TRANSFER	DEED		LOT NO.	SIZE		REMARKS	
								VOL.	PAGE		FRONT	DEPTH		
35-4-14	0.24 0.25		ROY G. DAVIS	JERRY A. DAVIS			X 6-13-80	388	132	Pt 395			EXCEPT 50' N. END, NEW SURVEY P. VACATED ALLEY " " 2/5 INT, EXCEPT 100' S. END,	
			HAROLD C. THOMPSON ETUX	WENDELL K. IRICK ETUX			X 10-21-80	389	835/1626	N.E. Pt. 394				
			THOMAS R. SMITH ETAL	MARK S. O'CONNOR			X 12-24-80	390	633/634	398				
			MARK S. O'CONNOR	THOMAS R. SMITH			X 12-24-80	390	635/636	398				
			GOLDIE ROGERS (DIED)	LOGAN ROGERS			X 2-2-81	391	28	729				
			EARL R. COVERSTONE DEC'D	MILDRED M. COVERSTONE			X 4-20-81	391	825/826	Pt. 434				
			IRENE L. NASH ETUX	RICHARD C. STEINMETZ ETUX			X 6-8-81							
			HAROLD C. THOMPSON	NICK A. JOHNSON			X 7-7-81							
			DORIS A. MYERS (CLAGG)	DON W. FRASER			X 7-24-81	392	968	1777				
			DON W. FRASER	DORIS A. CLAGG ETAL			X 7-24-81	392	969	1777				
	JAMES D. PETERS (DIED)	MIRIAM L. PETERS	X 8-13-81	393	237/235	Pt. 424								
35-4-14	0.25		EVERETT C. BURNSIDES	SOPHIE BURNSIDES			X 10-30-81	394	722/723	730			W. PART,  BETWEEN LOTS 406-407 UND 1/2 INT.	
			RICHARD E. DREHER ETUX	PEOPLES BUILDING & LOAN CO.			X 11-13-81	394	364/365	404 Pt.				
			LOGAN ROGERS DEC'D	MARY JANE DOSECK			X 2-2-82	395	118/119	729				
			JAMES R. FURY ETUX	LYNDA S. RAID			X 2-17-82	395	229/231					
			MARK A. BREWER ETUX	ADM. OF VETERANS AFFAIRS			X 5-5-82	395	877/878	Pt. 396 Pt. 397	Pt. 1775			
			THE TALWELL CORPORATION	WILLIAM M. SILER ETUX			X 5-7-82	395	913/915	400				
			CITY OF BELLEVONTAINES	VACATION OF ALLEY			X 7-7-82	396	610/612	ORD. NO. 8230				
			JACK L. JOHNS	SHARON L. JOHNS			X 10-22-82	397	913-917	428				
			GLORIA SNYDER	LEROY E. SNYDER			X 6-6-83	400	481-482	390				
			Mary Jane Doseck	Linda M. Ison			X 7-25-83	401	85	402				
	Jack L. Johns ETUX	Lillian Lagos ETAL	X 10-12-83	402	5A/55	428								
	Donald G. Kissling etux	Joseph A. Vazzo etal	X 3/19/84	40A	25	727								



SURVEY OR SECTION	SUB. NO.	NO. ACRES	GRANTOR	GRANTEE	ACRES TRANSFER	TRANS.	DATE OF TRANSFER	DEED		LOT NO.	SIZE		REMARKS
								VOL.	PAGE		FRONT	DEPTH	
			Sarah Ellen Cheeseman Roy Hinkle (Dec'd)	James F. Hill Eula Mae Hinkle		X	6-4-71	335	355	1108 ✓	550'	100.0'	W. Williams
			PEOPLES BUILDING LOAN CO. DEGRAFF	ROBERT C. CROCKETT ETUX	0.23	X	6-22-71	335	621	1581 ✓			CLEGG ST.
9		0.23	TIMOTHY T. PICKERING ETUX	MARJORIE A. BATEMAN		X	6-23-71	335	647-648	2489 ✓			WEST ST.
9		2489	THURMAN SHAFER ETUX	BELLE B. JONES		X	6-24-71	335	657-658	3857 ✓			BELLE AVE. N. 2
67		3857	OFF. CONSTRUCTION CO.	CORBIT W. SIZEHORE ETUX		X	6-24-71	335	677-680	3772 ✓			WRIGHT ST. SOUTH NEW ADD.
31-8		3772	SECURITY FEDERAL SAVINGS LOAN ASSC.	LEE THARP JR. ETUX	0.22	X	6-24-71	335	683-684				0.22 EXCEPT ALSO EXCEPT 45' OFF E. END.
46	35-4-14	35-4-14	RICHARD J. VICARIO ETAL	GERALD A. PURWELL	0.50	X	8-10-71	336	471-472				BELLE FONTAINE CORP. WILLIAMS - CLEGG.
			WILLIAM G. DAVIS (Dec'd)	ERNESTINE DAVIS	0.50	X	9-10-71	336	946				
			EDWARD W. WATSON DEC'D	MILTON R. MITCHELL		X	9-17-71	337	5-7	1109-1110 ✓			W. Williams
			Milton R. Mitchell ETUX	James F. Hill		X	11-8-71	337	775-776	1109-1110 ✓			
			Louis J. Zerbe (Dec'd)	ELIZABETH ZERBEE TRUSTEES ETAL		X	12-29-71	336	417-419	973-978 ✓			
			EEL LOUIS J. ZERBEE, TRUSTEES. 4/2 DEX	ELIZABETH ZERBEE		X	12-29-71	336	410-412	973-978 ✓			
			ELIZABETH ZERBEE (Full)	J. ROBERT TYNAN Full Int.		X	12-29-71	336	413-414	973-978 ✓			
			Eula Mae Hinkle	JERRY L. ROBINSON ETAL		X	4-27-72	340	97	1581 ✓			
			SEC. OF HOUSING URBAN DEV.	MARJORIE C. SCOTT		X	5-16-72	340	372-373	1582 ✓			WEST ST.
			PAUL ELMER TAYE ETUX	RALPH W. HOWARD ETAL		X	5-26-72	340	617-623	1573 ✓			" ST.
			JERRY L. ROBINSON ETAL	ERNEST H. CARTER		X	8-4-72	342	1734	1581 ✓			
50			CLYDE HUBBARD ETUX	RALPH M. WARNER JR. ETUX	50	X	8-21-72	342	1734				
			PHILLIP H. ARNOLD ETUX	CHARLES E. ROBERTS, JR. ETUX		X	10-6-72	343	241	1103 ✓			
			NELLIE M. ROBINSON ETAL	JAMES C. BROWN ETUX	23	X	11-21-72	343	934	PT. 982 ✓			
			EVA WILLIAMS DEC'D	DONALD H. WILLIAMS		X	12-11-72	344	183	780, 980 ✓			
			JAMES C. BROWN ETUX	SEC. OF HOUSING URBAN DEV.	19	X	1-30-73	345	2741				
			RUSSELL R. EDE ETUX	ROBERT J. NOTESTINE ETUX		X	4-12-73	346	192	2483, 2486 ✓			
			EDNA VENERABLE CLEMENS ETUX	ROBERT BIBART BIBART		X	4-13-73	346	246	975 ✓			
			MARION F. WATKINS ETUX	EARNEY GILBERT ETUX		X	4-25-73	346	448-449	1569-1570 ✓			
			ORRIS SCOTT ELLIOTT	ARTHUR E. FULMER ETUX		X	8-8-73	348	524	PT. 1567 ✓	50	76	
			NANCY E. BEARD BEASON	JAMES F. HILL ETUX		X	8-17-73	348	786	2496 ✓			
			SECRETARY OF HOUSING AND URBAN DEV.	MABEL A. SIMPSON	19	X	9-25-73	349	452				
			MABEL A. SIMPSON ETUX	GERALDINE E. MITCHELL	19	X	9-25-73	349	453				
			CITY OF BELLEFONTAINE	ALLEY VACATION		X	12-6-73	350	451	lots 2110-2111 ✓			ORD. No. 1957 (Oct. 24, 1949)
			NELLIE M. ROBINSON ETAL	GERALDINE E. MITCHELL		X	12-7-73	350	467	982 Pt. ✓			14' VACATED ALLEY
			DONNA J. PARKER ETAL	DOROTHEA J. CRONE		X	1-30-74	351	124	1573 ✓			
			DOROTHEA J. CRONE	VAN W. JOHNSON ETUX		X	2-19-74	351	387	1573 ✓			
			ROBERT BIBART ETUX	MICHAEL A. KLINE ETUX		X	3-1-74	351	568	975 ✓			
			JAMES F. HILL ETUX	JERRY L. ROBINSON ETAL		X	3-5-74	351	569	2496 ✓			
35-4-14	676	0.13	WALLACE H. McARTHUR ETUX	LESTER C. LIKENS ETUX	0.13	X	3-7-74	351	583				
			WILLIAM E. ELLIS ETUX	MICHAEL A. KLINE ETUX		X	3-29-74	352	577				
35-4-14		1.13	MICHAEL A. KLINE ETUX	VERNON N. WEBER ETAL	1.13	X	3-29-74	352	3233	975 ✓			
			DONALD H. WILLIAMS	JACK L. JOHNS ETUX		X	4-15-74	352	286	980, 981 ✓			
			EARNEY GILBERT ETUX	DONALD P. SCHERER ETUX		X	4-29-74	352	287	1569, 1570 ✓			
			RUSSELL R. EDE DEC'D	MARY B. EDE		X	5-31-74	352	593	1571 ✓			
			JAMES M. BARNHART DEC'D	MARY ELIZABETH BARNHART		X	5-24-74	353	104	1104 ✓			
			J. ROBERT TYNAN	BETHOL E. JOHNSON ETUX		X	6-4-74	353	106	971, 992 ✓			
			JERRY L. ROBINSON ETAL	THOMAS J. BROWN ETUX		X	6-17-74	353	304	978 ✓			
			CHARLES H. COOK ETUX	ROLLY JONES	39	X	6-20-74	353	305	2496 ✓			
			JAMES F. HILL	GARY L. ALEXANDER ETUX		X	7-5-74	353	307	1108 ✓			
			MARJORIE A. BATEMAN	WILLIAM F. DOLAN ETUX		X	10-18-74	355	308	2489 ✓			
			ROBERT A. IRICK ETUX	JACK E. PARKER ETUX		X	12-9-74	356	417	2489-2500 ✓			
			PAULINE O. HUGHES, ETAL	JAMES MURPHY ETAL		X	4-9-75	357	864	977 ✓			
35-4-14		1.12	THEODOSIA M. REPROGIE DEC'D	CHARLES GAIL REPROGIE ETAL	1.12	X	4-28-75	358	144				
			MARY ELIZABETH BARNHART ETAL	DAN NAPLOR		X	5-30-75	358	599	971-972 ✓			
			MARY B. EDE	BURL E. HARMON ETUX		X	6-16-75	358	843	1104 ✓			
			FLOSSIE M. FREDERICK DEC'D	VIRGINIA LEE BURNSIDE		X	8-12-75	359	647	1101 ✓			
			IRVIE M. HERFORD DEC'D	PHYLLIS JUDD		X	10-20-75	360	705	PT. 1568 ✓			
			URIAH L. SOMERS	GOLIVE SOMERS-		X	12-2-75	361	310	1102 ✓			
			LAURA E. CLARK DEC'D	ESTHER HASSELL ETAL		X	2-19-76	362	299	975 ✓			



SURVEY OR SECTION	SUB. NO.	NO. ACRES	GRANTOR	GRANTEE	ACRES TRANSFER	TRANS.	DATE OF TRANSFER	DEED		LOT NO.	SIZE		REMARKS
								VOL.	PAGE		FRONT	DEPTH	
35-4-14			M.C. ALSTON BETHEL ETUX	JOHN EUGENE BROWN		X	5-28-76	364	435	1574			
35-4-14		0.33	MYRTLE ZACHARIAH	LEWIS R. RATLEFF ETUX		X	6-11-76	364	626	1588			
35-4-14		0.33	WANDA M. WALLCANE ETAL	THE PEOPLE BUILDING AND LOAN CO.	0.33	X	6-30-76						
" " "		0.33	THE PEOPLE'S BUILDING & LOAN CO.	RICHARD E. CLARK ETUX	0.33	X	7-7-76	365	201-202				
" " "		0.13	JOHN C. RUMER ETUX	VERNON H. WEBER ETUX	0.13	X	7-27-76	366	793	975			
35-4-14		0.32	THOMAS J. BROWN ETAL	SECURITY FEDERAL SAVINGS & LOAN	0.32	X	10-6-76	366	913	2496			
			ALVIE C. ARTIS (DECD)	FRANCES ARTIS HILL ETAL		X	10-18-76	367	79-80				
			ARTHUR E. FULMER ETUX	DONALD M. HORN, JR. ETUX		X	10-22-76	367	163	1567 ft.			76' 9. END.
			MARY A. WARWICK	MILTON R. MITCHELL ETUX		X	11-1-76	367	331	979			
			IONA ARTIS	HENRY H. ARTIS		X	11-4-76	367	414-415	726			
35-4-14		0.13	JOHN EUGENE BROWN ETUX	JAMES W. BROWN		X	11-29-76	367	913	1574			
35-4-14		0.13	ERNESTINE DAVIS	TOMITA BYRD	0.13	X	12-8-76	368	670				
			OPAL L. GIBSON ETUX (OPAL L. LIKENS)	LESTER C. LIKENS	0.13	X	2-25-77	369	121-122				
			GOLDA M. ABEL (DECD)	ALFRED EARL ABEL		X	3-17-77	369	376	1583-1584			
			ALFRED EARL ABEL	Virginia Ann Draper & Mary Barbara Hill		X	3-18-77	369	394	1583-1584			
			DAN NAPIER	HENRY E. ARTIS		X	3-21-77	369	409	971-972			
			Sec. Fed. Sav. & Loan Assoc.	VICTOR R. DEERE ETUX		X	3-31-77	369	594-595	2486			
35-4-14		0.50	DELONG AND COOK, INC.	LOGAN COUNTY PLAYERS, INC.	0.50	X	5-10-77	370	283-284	1575-1576, 1577, 1578, 1579			
35-4-14		0.33	FLOSSIE SHOFFNER	CLAYTON R. RITON	0.33	X	6-2-77	370	672				
35-4-14		0.13	LESTER C. LIKENS	FLORENCE PECK	0.13	X	7-26-77	371	763-764				
35-4-14		0.13	FLORENCE PECK	LESTER C. LIKENS	0.13	X	7-26-77	371	765-766				
35-4-14		0.12	MARJORIE C. CLARK (SCOT) ETUX	CAROLYN FORMAN		X	8-12-77	372	74-75	1582			
35-4-14		0.12	DANNY LEE REPROGLE ETUX	CHARLES GARL REPROGLE	0.12	X	8-24-77	372	233-234				
35-4-14		0.50	HENRY HOWARD ARTIS (DECD)	WILLIAM WILLIAMAE ARTIS ETAL	0.50	X	10-17-77	373	247-248	726			
			GERALD A. PURNELL	RICHARD J. KINCHEN ETUX		X	10-24-77	373	398				
			IONA ARTIS ETAL	HENRY E. ARTIS		X	10-25-77	373	437	726			
			VIRGINIA ANN DRAPER ETAL	EDWARD LAVINS ETUX		X	10-28-77	373	487-488	1583-1584			
			EARLE HICKS ETAL	EDWARD F. LAVINS ETUX		X	10-31-77	373	499	1591			
			WILLIAM O. HAWKINS (DECD)	GERALDINE MITCHELL		X	12-5-77	374	133-135	2492			
			VICTOR R. DEERE ETUX	TARYN WILKINS		X	5-13-78	375	153-159	2496			
			TARYN WILKINS	BETTY J. DEERE		X	3-13-78	375	160	2496			
			GERALDINE MITCHELL	ALONZO W. MITCHELL ETUX		X	3-24-78	375	375	2492			
35-4-14		0.13	VERNON N. WEBER ETUX	LARRY WAYNE ANDERSON ETUX	0.13	X	4-17-78	375	680-682	975			
35-4-14		0.25	LARRY WAYNE ANDERSON ETUX	HAROLD P. DOWNING	0.25	X	4-17-78	375	683-684				
35-4-14		0.13	HAROLD P. DOWNING	RALLY JONES	0.13	X	4-17-78	375	730-731				
35-4-14		0.25	WILLIAM F. DOLAN ETUX	WILLIAM M. DOLAN ETUX	0.25	X	5-17-78	376	278-279	2489			
35-4-14		0.50	MARCELLA L. MOORE ETAL	KATHERINE L. SOOT	0.50	X	5-26-78	376	455/456				
35-4-14		0.50	KATHERINE L. SOOT	RALPH M. WARNER, JR. ETUX	0.50	X	5-26-78	376	457/458				
			JOY LADD	KENNETH S. HALL		X	8-2-78	378	8/10	976			
			KENNETH S. HALL	DARRELL A. NICHOLS ETUX		X	8-28-78	378	671/672	976			
			HARLEY KEMP	THOMAS E. DOLAN ETUX		X	9-27-78	379	346/347	724-725A			
			KATHRYN TRACEY	CHARLES W. LAWSON ETUX		X	9-28-78	379	355	1585			
			GOLDIE SOMERS	RICHARD DRETTER		X	9-28-78	379	406/407	1102			
			ROBERT J. NOTESTINE ETUX	GERALDINE E. MITCHELL		X	9-29-78	379	432	2483, 2486			
35-4-14		0.30	MARION ALBERT JOHNSON (DECD)	RUSSELL W. GALLOWAY ETUX	0.30	X	10-10-78	379	621/624				
			LOWELL E. LEVAN ETAL	JOSEPHINE WASHINGTON		X	12-8-78	380	602/603	721, 722, 723			
35-4-14		0.185	MITCHELL R. MITCHELL ETUX	BELINDA D. MITCHELL	0.185	X	1-22-79	381	287/288				
35-4-14		0.12	CARL J. ENOS DECD	BERNICE NELSON ENOS	0.12	X	4-19-79	382	487-488				
			JOSEPH I. JOHNSON ETUX	JOHN MORAN ETUX		X	5-16-79	382	986	718			
			JACK L. JOHNS ETUX	FLORENCE PECK		X	5-25-79	383	206/207	980, 981			
			FLORENCE PECK	JACK L. JOHNS		X	5-25-79	383	208/209	980, 981			
			VICTOR R. DEERE ETAL	SECURITY FEDERAL SAVINGS, LOAN		X	5-31-79	383	206/208	2496			
			SECURITY FEDERAL SAVINGS, LOAN	ALLEN MURPHY ETUX		X	6-5-79	383	392/393	2496			
			JOSEPHINE WASHINGTON	CLETIS C. CARMON ETAL		X	6-13-79	383	526/527	721, 722, 723			
			FELMA LOUISE WASHINGTON (DECD)	EDWARD D. WASHINGTON		X	8-8-79	384	389	1582			
			EDWARD D. WASHINGTON ETAL	HARRIET C. HASSEL		X	8-13-79	384	474/475	1592			
			DARRELL A. NICHOLS ETUX	DANIEL L. ANSPAUGH ETUX		X	9-12-79	384	213/214	976			





SEE SHEET 4

C-24-A

SEE SHEET 8

SEE SHEET 19

SEE SHEET 18

SEE SHEET 17

1" = 100'

WILLIAMS

WILLIAMS

TROY

WEST

GARFIELD

LAWRENCE

(1-18-83)  
WILLIAM L. WASHINGTON  
REC'D AS BLDG  
AND LOTS  
(4-13-81)

Lewis R. RAY  
(9-9-81)

55 35 60.6  
1108 (1-3-74)  
CARY L. AGAMBER  
1-68-7  
1109  
168.8  
James F. Hill  
1110  
(5-12-80)  
169.2

12 173  
1107  
174  
BELTON M. DANIEL  
1106 (9-21-60)  
175  
1105  
176

214 (7-28-83)  
M. E. MOORE  
213 (3-22-83)  
1103  
SEAN ANN ROBERTS  
212 (6-12-79)  
1102 (12-2-85)  
1101  
VIRGINIA LEE BURNSIDE  
1100 (8-12-75)  
210.3

1096  
1097  
1098  
1099  
1099

1580 (5-24-67)  
WILLIAM F. DOLAN ETUX  
1581 (8-4-72)  
1582  
1583  
1584 (10-26-77)  
1585  
1586  
1587  
1588  
1589  
1590

1591  
1592  
1593  
1594  
1595  
1596  
1597  
1598  
1599  
1600

2497  
2498  
2499  
2500

2488  
2489  
2490  
2487  
2486 MITCHELL  
2483

1579  
1578  
1577  
1576  
1575

1574  
1573  
1572  
1571  
1570  
1569  
1568

1567  
1566  
1565  
1564  
1563  
1562  
1561  
1560

1559  
1558  
1557  
1556  
1555  
1554  
1553  
1552  
1551  
1550

132.4  
RICHARD J.  
KINCHEN ETUX  
GERALD A.  
FURNELL  
684-0.50

2488  
2489  
2487  
2486 MITCHELL  
2483

680-0.25  
679-0.23  
678-0.39  
677-0.13  
676-0.13  
675-0.13  
674-0.38

673-0.15  
672-0.10  
671-0.20  
670-0.33  
669-0.40  
668-0.28  
667-0.15  
666-0.10  
665-0.10  
664-0.15  
663-0.34  
662-0.50  
661-0.50  
660-0.16  
659-0.25  
658-0.25  
657-0.30

656-0.96  
655-0.50  
654-0.50  
653-0.34  
652-0.33  
651-0.33  
650-0.16  
649-0.20  
648-0.13  
647-0.39  
646-0.13  
645-0.13  
644-0.25  
643-0.12  
642-0.13  
641-0.12  
640-0.12  
639-0.44  
638-0.12  
637-0.12  
636-0.12  
635-0.12  
634-0.12  
633-0.12  
632-0.12  
631-0.12  
630-0.12  
629-0.12  
628-0.12  
627-0.12  
626-0.12  
625-0.12  
624-0.12  
623-0.12  
622-0.12  
621-0.12  
620-0.12  
619-0.12  
618-0.12  
617-0.12  
616-0.12  
615-0.12  
614-0.12  
613-0.12  
612-0.12  
611-0.12  
610-0.12  
609-0.12  
608-0.12  
607-0.12  
606-0.12  
605-0.12  
604-0.12  
603-0.12  
602-0.12  
601-0.12  
600-0.12  
599-0.12  
598-0.12  
597-0.12  
596-0.12  
595-0.12  
594-0.12  
593-0.12  
592-0.12  
591-0.12  
590-0.12  
589-0.12  
588-0.12  
587-0.12  
586-0.12  
585-0.12  
584-0.12  
583-0.12  
582-0.12  
581-0.12  
580-0.12  
579-0.12  
578-0.12  
577-0.12  
576-0.12  
575-0.12  
574-0.12  
573-0.12  
572-0.12  
571-0.12  
570-0.12  
569-0.12  
568-0.12  
567-0.12  
566-0.12  
565-0.12  
564-0.12  
563-0.12  
562-0.12  
561-0.12  
560-0.12  
559-0.12  
558-0.12  
557-0.12  
556-0.12  
555-0.12  
554-0.12  
553-0.12  
552-0.12  
551-0.12  
550-0.12  
549-0.12  
548-0.12  
547-0.12  
546-0.12  
545-0.12  
544-0.12  
543-0.12  
542-0.12  
541-0.12  
540-0.12  
539-0.12  
538-0.12  
537-0.12  
536-0.12  
535-0.12  
534-0.12  
533-0.12  
532-0.12  
531-0.12  
530-0.12  
529-0.12  
528-0.12  
527-0.12  
526-0.12  
525-0.12  
524-0.12  
523-0.12  
522-0.12  
521-0.12  
520-0.12  
519-0.12  
518-0.12  
517-0.12  
516-0.12  
515-0.12  
514-0.12  
513-0.12  
512-0.12  
511-0.12  
510-0.12  
509-0.12  
508-0.12  
507-0.12  
506-0.12  
505-0.12  
504-0.12  
503-0.12  
502-0.12  
501-0.12  
500-0.12  
499-0.12  
498-0.12  
497-0.12  
496-0.12  
495-0.12  
494-0.12  
493-0.12  
492-0.12  
491-0.12  
490-0.12  
489-0.12  
488-0.12  
487-0.12  
486-0.12  
485-0.12  
484-0.12  
483-0.12  
482-0.12  
481-0.12  
480-0.12  
479-0.12  
478-0.12  
477-0.12  
476-0.12  
475-0.12  
474-0.12  
473-0.12  
472-0.12  
471-0.12  
470-0.12  
469-0.12  
468-0.12  
467-0.12  
466-0.12  
465-0.12  
464-0.12  
463-0.12  
462-0.12  
461-0.12  
460-0.12  
459-0.12  
458-0.12  
457-0.12  
456-0.12  
455-0.12  
454-0.12  
453-0.12  
452-0.12  
451-0.12  
450-0.12  
449-0.12  
448-0.12  
447-0.12  
446-0.12  
445-0.12  
444-0.12  
443-0.12  
442-0.12  
441-0.12  
440-0.12  
439-0.12  
438-0.12  
437-0.12  
436-0.12  
435-0.12  
434-0.12  
433-0.12  
432-0.12  
431-0.12  
430-0.12  
429-0.12  
428-0.12  
427-0.12  
426-0.12  
425-0.12  
424-0.12  
423-0.12  
422-0.12  
421-0.12  
420-0.12  
419-0.12  
418-0.12  
417-0.12  
416-0.12  
415-0.12  
414-0.12  
413-0.12  
412-0.12  
411-0.12  
410-0.12  
409-0.12  
408-0.12  
407-0.12  
406-0.12  
405-0.12  
404-0.12  
403-0.12  
402-0.12  
401-0.12  
400-0.12  
399-0.12  
398-0.12  
397-0.12  
396-0.12  
395-0.12  
394-0.12  
393-0.12  
392-0.12  
391-0.12  
390-0.12  
389-0.12  
388-0.12  
387-0.12  
386-0.12  
385-0.12  
384-0.12  
383-0.12  
382-0.12  
381-0.12  
380-0.12  
379-0.12  
378-0.12  
377-0.12  
376-0.12  
375-0.12  
374-0.12  
373-0.12  
372-0.12  
371-0.12  
370-0.12  
369-0.12  
368-0.12  
367-0.12  
366-0.12  
365-0.12  
364-0.12  
363-0.12  
362-0.12  
361-0.12  
360-0.12  
359-0.12  
358-0.12  
357-0.12  
356-0.12  
355-0.12  
354-0.12  
353-0.12  
352-0.12  
351-0.12  
350-0.12  
349-0.12  
348-0.12  
347-0.12  
346-0.12  
345-0.12  
344-0.12  
343-0.12  
342-0.12  
341-0.12  
340-0.12  
339-0.12  
338-0.12  
337-0.12  
336-0.12  
335-0.12  
334-0.12  
333-0.12  
332-0.12  
331-0.12  
330-0.12  
329-0.12  
328-0.12  
327-0.12  
326-0.12  
325-0.12  
324-0.12  
323-0.12  
322-0.12  
321-0.12  
320-0.12  
319-0.12  
318-0.12  
317-0.12  
316-0.12  
315-0.12  
314-0.12  
313-0.12  
312-0.12  
311-0.12  
310-0.12  
309-0.12  
308-0.12  
307-0.12  
306-0.12  
305-0.12  
304-0.12  
303-0.12  
302-0.12  
301-0.12  
300-0.12  
299-0.12  
298-0.12  
297-0.12  
296-0.12  
295-0.12  
294-0.12  
293-0.12  
292-0.12  
291-0.12  
290-0.12  
289-0.12  
288-0.12  
287-0.12  
286-0.12  
285-0.12  
284-0.12  
283-0.12  
282-0.12  
281-0.12  
280-0.12  
279-0.12  
278-0.12  
277-0.12  
276-0.12  
275-0.12  
274-0.12  
273-0.12  
272-0.12  
271-0.12  
270-0.12  
269-0.12  
268-0.12  
267-0.12  
266-0.12  
265-0.12  
264-0.12  
263-0.12  
262-0.12  
261-0.12  
260-0.12  
259-0.12  
258-0.12  
257-0.12  
256-0.12  
255-0.12  
254-0.12  
253-0.12  
252-0.12  
251-0.12  
250-0.12  
249-0.12  
248-0.12  
247-0.12  
246-0.12  
245-0.12  
244-0.12  
243-0.12  
242-0.12  
241-0.12  
240-0.12  
239-0.12  
238-0.12  
237-0.12  
236-0.12  
235-0.12  
234-0.12  
233-0.12  
232-0.12  
231-0.12  
230-0.12  
229-0.12  
228-0.12  
227-0.12  
226-0.12  
225-0.12  
224-0.12  
223-0.12  
222-0.12  
221-0.12  
220-0.12  
219-0.12  
218-0.12  
217-0.12  
216-0.12  
215-0.12  
214-0.12  
213-0.12  
212-0.12  
211-0.12  
210-0.12  
209-0.12  
208-0.12  
207-0.12  
206-0.12  
205-0.12  
204-0.12  
203-0.12  
202-0.12  
201-0.12  
200-0.12  
199-0.12  
198-0.12  
197-0.12  
196-0.12  
195-0.12  
194-0.12  
193-0.12  
192-0.12  
191-0.12  
190-0.12  
189-0.12  
188-0.12  
187-0.12  
186-0.12  
185-0.12  
184-0.12  
183-0.12  
182-0.12  
181-0.12  
180-0.12  
179-0.12  
178-0.12  
177-0.12  
176-0.12  
175-0.12  
174-0.12  
173-0.12  
172-0.12  
171-0.12  
170-0.12  
169-0.12  
168-0.12  
167-0.12  
166-0.12  
165-0.12  
164-0.12  
163-0.12  
162-0.12  
161-0.12  
160-0.12  
159-0.12  
158-0.12  
157-0.12  
156-0.12  
155-0.12  
154-0.12  
153-0.12  
152-0.12  
151-0.12  
150-0.12  
149-0.12  
148-0.12  
147-0.12  
146-0.12  
145-0.12  
144-0.12  
143-0.12  
142-0.12  
141-0.12  
140-0.12  
139-0.12  
138-0.12  
137-0.12  
136-0.12  
135-0.12  
134-0.12  
133-0.12  
132-0.12  
131-0.12  
130-0.12  
129-0.12  
128-0.12  
127-0.12  
126-0.12  
125-0.12  
124-0.12  
123-0.12  
122-0.12  
121-0.12  
120-0.12  
119-0.12  
118-0.12  
117-0.12  
116-0.12  
115-0.12  
114-0.12  
113-0.12  
112-0.12  
111-0.12  
110-0.12  
109-0.12  
108-0.12  
107-0.12  
106-0.12  
105-0.12  
104-0.12  
103-0.12  
102-0.12  
101-0.12  
100-0.12  
99-0.12  
98-0.12  
97-0.12  
96-0.12  
95-0.12  
94-0.12  
93-0.12  
92-0.12  
91-0.12  
90-0.12  
89-0.12  
88-0.12  
87-0.12  
86-0.12  
85-0.12  
84-0.12  
83-0.12  
82-0.12  
81-0.12  
80-0.12  
79-0.12  
78-0.12  
77-0.12  
76-0.12  
75-0.12  
74-0.12  
73-0.12  
72-0.12  
71-0.12  
70-0.12  
69-0.12  
68-0.12  
67-0.12  
66-0.12  
65-0.12  
64-0.12  
63-0.12  
62-0.12  
61-0.12  
60-0.12  
59-0.12  
58-0.12  
57-0.12  
56-0.12  
55-0.12  
54-0.12  
53-0.12  
52-0.12  
51-0.12  
50-0.12  
49-0.12  
48-0.12  
47-0.12  
46-0.12  
45-0.12  
44-0.12  
43-0.12  
42-0.12  
41-0.12  
40-0.12  
39-0.12  
38-0.12  
37-0.12  
36-0.12  
35-0.12  
34-0.12  
33-0.12  
32-0.12  
31-0.12  
30-0.12  
29-0.12  
28-0.12  
27-0.12  
26-0.12  
25-0.12  
24-0.12  
23-0.12  
22-0.12  
21-0.12  
20-0.12  
19-0.12  
18-0.12  
17-0.12  
16-0.12  
15-0.12  
14-0.12  
13-0.12  
12-0.12  
11-0.12  
10-0.12  
9-0.12  
8-0.12  
7-0.12  
6-0.12  
5-0.12  
4-0.12  
3-0.12  
2-0.12  
1-0.12  
0-0.12

107  
108  
109  
110  
111  
112  
113  
114  
115  
116  
117  
118  
119  
120  
121  
122  
123  
124  
125  
126  
127  
128  
129  
130  
131  
132  
133  
134  
135  
136  
137  
138  
139  
140  
141  
142  
143  
144  
145  
146  
147  
148  
149  
150  
151  
152  
153  
154  
155  
156  
157  
158  
159  
160  
161  
162  
163  
164  
165  
166  
167  
168  
169  
170  
171  
172  
173  
174  
175  
176  
177  
178  
179  
180  
181  
182  
183  
184  
185  
186  
187  
188  
189  
190  
191  
192  
193  
194  
195  
196  
197  
198  
199  
200  
201  
202  
203  
204  
205  
206  
207  
208  
209  
210  
211  
212  
213  
214  
215  
216  
217  
218  
219  
220  
221  
222  
223  
224  
225  
226  
227  
228  
229  
230  
231  
232  
233  
234  
235  
236  
237  
238  
239  
240  
241  
242  
243  
244  
245  
246  
247  
248  
249  
250  
251  
252  
253  
254  
255  
256  
257  
258  
259  
260  
261  
262  
263  
264  
265  
266  
267  
268  
269  
270  
271  
272  
273  
274  
275  
276  
277  
278  
279  
280  
281  
282  
283  
284  
285  
286  
287  
288  
289  
290  
291  
292  
293  
294  
295  
296  
297  
298  
299  
300  
301  
302  
303  
304  
305  
306  
307  
308  
309  
310  
311  
312  
313  
314  
315  
316  
317  
318  
319  
320  
321  
322  
323  
324  
325  
326  
327  
328  
329  
330  
331  
332  
333  
334  
335  
336  
337  
338  
339  
340  
341  
342  
343  
344  
345  
346  
347  
348  
349  
350  
351  
352  
353  
354  
355  
356  
357  
358  
359  
360  
361  
362  
363  
364  
365  
366  
367  
368  
369  
370  
371  
372  
373  
374  
375  
376  
377  
378  
379  
380  
381  
382  
383  
384  
385  
386  
387  
388  
389  
390  
391  
392  
393  
394  
395  
396  
397  
398  
399  
400  
401  
402  
403  
404  
405  
406  
407  
408  
409  
410  
411  
412  
413  
414  
415  
416  
417  
418  
419  
420  
421  
422  
423  
424  
425  
426  
427  
428  
429  
430  
431  
432  
433  
434  
435  
436  
437  
438  
439  
440  
441  
442  
443  
444  
445  
446  
447  
448  
449  
450  
451  
452  
453  
454  
455  
456  
457  
458  
459  
460  
461  
462  
463  
464  
465  
466  
467  
468  
469  
470  
471  
472  
473  
474  
475  
476  
477  
478  
479  
480  
481  
482  
483  
484  
485  
486  
487  
488  
489  
490  
491  
492  
493  
494  
495  
496  
497  
498  
499  
500  
501  
502  
503  
504  
505  
506  
507  
508  
509  
510  
511  
512  
513  
514  
515  
516  
517  
518  
519  
520  
521  
522  
523  
524  
525  
526  
527  
528  
529  
530  
531  
532  
533  
534  
535  
536  
537  
538  
539  
540  
541  
542  
543  
544  
545  
546  
547  
548  
549  
550  
551  
552  
553  
554  
555  
556  
557  
558  
559  
560  
561  
562  
563  
564  
565  
566  
567  
568  
569  
570  
571  
572  
573  
574  
575  
576  
577  
578  
579  
580  
581  
582  
583  
584  
585  
586  
587  
588  
589  
590  
591  
592  
593  
594  
595  
596  
597  
598  
599  
600  
601  
602  
603  
604  
605  
606  
607  
608  
609  
610  
611  
612  
613  
614  
615  
616  
617  
618  
619  
620  
621  
622  
623  
624  
625  
626  
627  
628  
629  
630  
631  
632  
633  
634  
635  
636  
637  
638  
639  
640  
641  
642  
643  
644  
645  
646  
647  
648  
649  
650  
651  
652  
653  
654  
655  
656  
657  
658  
659  
660  
661  
662  
663  
664  
665  
666  
667  
668  
669  
670  
671  
672  
673  
674  
675  
676  
677  
678  
679  
680  
681  
682  
683  
684  
685  
686  
687  
688  
689  
690  
691  
692  
693  
694  
695  
696  
697  
698  
699  
700  
701  
702  
703  
704  
705  
706  
707  
708  
709  
710  
711  
712  
713  
714  
715  
716  
717  
718  
719  
720  
721  
722  
723  
724  
725  
726  
727  
728  
729  
730  
731  
732  
733  
734  
735  
736  
737  
738  
739  
740  
741  
742  
743  
744  
745  
746  
747  
748  
749  
750  
751  
752  
753  
754  
755  
756  
757  
758  
759  
760  
761  
762  
763  
764  
765  
766  
767  
768  
769  
770  
771  
772  
773  
774  
775  
776  
777  
778  
779  
780  
781  
782  
783  
784  
785  
786  
787  
788  
789  
790  
791  
792  
793  
794  
795  
796  
797  
798  
799  
800  
801  
802  
803  
804  
805  
806  
807  
808  
809  
810  
811  
812  
813  
814  
815  
816  
817  
818  
819  
820  
821  
822  
823  
824  
825  
826  
827  
828  
829  
830  
831  
832  
833



SURVEY OR SECTION	SUB. NO.	NO. ACRES	GRANTOR	GRANTEE	ACRES TRANSFERD	TRANS.	DATE OF TRANSFER	DEED		LOT NO.	SIZE		REMARKS
								VOL.	PAGE		FRONT	DEPTH	
35-4-14			LOUISE HUFFMAN HARRY E. WILLIAMS	MILTON R. MITCHELL ETUX MARY M. MICKES			3-15-71 5-4-71	334 334	226-227 879-901	2156 Pt. 2526	44.0' 155.0'	155.0'	EXCEPTING 15' OFF THE EAST END TO C.C.C. & ST. L. RR.
35-4-14	693	1.00	.. .. .	.. .. .	1.00		..	..	..	2506, 2507, 2508, 2509, 2510, 2513 2514, 2515, 2515, 2527	155.10'	192.05'	
35-4-14	689	0.26	.. .. .	.. .. .	0.26		..	..	..		38.94'	192.05'	
35-4-14	689	4.00	.. .. .	.. .. .	4.00		..	..	..		188.10'	927.30'	
			DEWEY HUFFMAN DALE C. SHEPHERD ETUX PAULINE ANNA FOLK G. BRUCE NORRIS ETUX LOUIS V. MILLER. MARY F. ABEL DEC'D FLORENCE GARRISON EMILY MAERICH (JAMES R. GOSLEE) <sup>CARDIAN</sup>	BARBA BILEG JOE EDWARD JOHNSON, JR. ETUX JEANNETTE JENNINGS EMILY MAE RICH ROBE E. MILLER WILLARD M. ABEL R. D. GRADSKY BETTY SCHMELTZ			17-23-71 8-17-71 9-27-71 2-2-72 2-3-72 3-8-72 7-3-72 8-18-72	336 336 331 338 338 340 342 342	176-179 578-579 134 776-799 805-808 262-263 4648 2134	2115 2516-2517-2520 2521-2523 1766 Pt. 2142 2143-2144 2160-2161-2162 2127 1766			CLEGG ST WEST ST. CLEGG ST & WILLIAMS W. 1/2 McCRACKEN - Cook, Act 1 Ewellid
35-4-14	689 693	4.26 1.00	MARY M. MICKES FANNIE V. HASSELBACH DEC'D EDWARD JAY FOLK JAMES MCCRAY ETUX ROBERT DAVID GRADSKY DEC'D RUSSELL R. EDE ETUX PAUL E. KISTNER DEC'D RICHARD LEE GARLAND ETUX WILLARD M. ABEL DEC'D	WILLIAM L. MICKES ETUX JOHN HASSELBACH ETAL RAY GEORGE KELLER JR. ETAL RICHARD L. GARLAND ETUX DELORA C. DAVIS ALLAN GRADSKY TRUSTEE CHESTER FRANKLIN FANNIN ETUX HAZEL P. KISTNER HUBERT L. GARLAND ETUX JOHN B. KELLY	0.107 0.69		10-24-72 12-11-72 12-11-72 2-15-73 3-20-73 4-26-73 5-8-73 6-12-73 8-3-73 3-14-74	343 344 344 345 345 346 347 348 357	2524 206 208 208 272 773 497 497 497 582 585	2528 2522, 1765 2522, 1765 2518, 2579 2571, 2572 2127 2160, 2161, 2162			UNDIVIDED 1/2 INT.
35-4-14	685	0.10	RALPH E. MIRANDA ETUX ELBERT COLLETT ETUX JACK JOHNS ETUX JESSIE O. PARKER DEC'D JACK JOHNS ETUX MILTON R. MITCHELL ETUX WILBUR W. PARKER ROBERT L. YELTON ETUX BETTY TAYLOR (SCHMELTZ) HARRY M. SHIELDS (DUC'D) LUCILLA M. SHIELDS RICHARDSON ETUIR GLENN L. DELAUGHDER DEC'D HELEN P. MILLER ETUIR RICHARD LEE GARLAND ETUX	RAY GEORGE KELLER JR. ETAL RICHARD L. GARLAND ETUX DELORA C. DAVIS ALLAN GRADSKY TRUSTEE CHESTER FRANKLIN FANNIN ETUX HAZEL P. KISTNER HUBERT L. GARLAND ETUX JOHN B. KELLY JACK L. JOHNS ETUX LAWRENCE J. THRE ETUX FRED HUGHES ETUX WILBUR W. PARKER ALLOWAY SALES AND SERVICE INC VERA L. SEWARD ROBERT L. YELTON HELEN P. MILLER ELBERT COLLETT LUCILLA M. SHIELDS RICHARDSON WILLIAM H. SHIELDS ANNA N. DELAUGHDER DARREL M. GREEN ETUX CHARLES GAIL REPROGLE	0.10		2-15-73 3-20-73 4-26-73 5-8-73 6-12-73 8-3-73 3-14-74 4-2-74 5-10-74 5-24-74 5-28-74 7-15-74 10-4-74 10-29-74 11-7-74 2-7-75 3-21-75 3-21-75 9-30-75 11-21-75 12-5-75 12-10-75	345 345 346 347 348 357 357 357 360 361 361 361 362 364 364 366 366 368 368 369 372 373 374 374 375	272 208 208 272 773 497 497 497 582 585 441 442 582 585 90-91 248- 249 134- 157- 158 41- 615 615 842- 844 47 125- 126 562 563- 564 441 136 323 324 439 440 956 957 307- 308 532 806 807 30 824 828 139- 140 953- 954 283- 284	1762 2528 2522, 1765 2522, 1765 2518, 2579 2571, 2572 2127 2160, 2161, 2162 E. Pt. 1766 1761 1761 2155 2155 2128, 2129 2130, 2131 1761 2135 2136 2137, 2138 2139, 2140, 2141 1745 1749 1750 2106, 2107 2108, 2109 1743 1744 2244, 2245 2247, 2248, 2249			NEW SURVEY
35-4-14	691	.79	JACK JOHNS ETUX MILTON R. MITCHELL ETUX WILBUR W. PARKER ROBERT L. YELTON ETUX BETTY TAYLOR (SCHMELTZ) HARRY M. SHIELDS (DUC'D) LUCILLA M. SHIELDS RICHARDSON ETUIR GLENN L. DELAUGHDER DEC'D HELEN P. MILLER ETUIR RICHARD LEE GARLAND ETUX	ALLOWAY SALES AND SERVICE INC VERA L. SEWARD ROBERT L. YELTON HELEN P. MILLER ELBERT COLLETT LUCILLA M. SHIELDS RICHARDSON WILLIAM H. SHIELDS ANNA N. DELAUGHDER DARREL M. GREEN ETUX CHARLES GAIL REPROGLE	.79		7-15-74 10-4-74 10-29-74 11-7-74 2-7-75 3-21-75 3-21-75 9-30-75 11-21-75 12-5-75 12-10-75	354 355 355 358 357 357 360 361 361 361 362 364 364 366 366 368 368 369 372 373 374 374 375	43 615 615 842- 844 47 125- 126 562 563- 564 441 136 323 324 439 440 956 957 307- 308 532 806 807 30 824 828 139- 140 953- 954 283- 284	1761 1761 2155 2155 2128, 2129 2130, 2131 1761 2135 2136 2137, 2138 2139, 2140, 2141 1745 1749 1750 2106, 2107 2108, 2109 1743 1744 2244, 2245 2247, 2248, 2249			
35-4-14	691	.79	JACK JOHNS ETUX MILTON R. MITCHELL ETUX WILBUR W. PARKER ROBERT L. YELTON ETUX BETTY TAYLOR (SCHMELTZ) HARRY M. SHIELDS (DUC'D) LUCILLA M. SHIELDS RICHARDSON ETUIR GLENN L. DELAUGHDER DEC'D HELEN P. MILLER ETUIR RICHARD LEE GARLAND ETUX	ALLOWAY SALES AND SERVICE INC VERA L. SEWARD ROBERT L. YELTON HELEN P. MILLER ELBERT COLLETT LUCILLA M. SHIELDS RICHARDSON WILLIAM H. SHIELDS ANNA N. DELAUGHDER DARREL M. GREEN ETUX CHARLES GAIL REPROGLE	.30		5-24-74 5-28-74 7-15-74 10-4-74 10-29-74 11-7-74 2-7-75 3-21-75 3-21-75 9-30-75 11-21-75 12-5-75 12-10-75	353 353 354 355 355 358 357 360 361 361 362 364 364 366 366 368 368 369 372 373 374 374 375	135- 157- 158 41- 615 615 842- 844 47 125- 126 562 563- 564 441 136 323 324 439 440 956 957 307- 308 532 806 807 30 824 828 139- 140 953- 954 283- 284	1761 1761 2155 2155 2128, 2129 2130, 2131 1761 2135 2136 2137, 2138 2139, 2140, 2141 1745 1749 1750 2106, 2107 2108, 2109 1743 1744 2244, 2245 2247, 2248, 2249			
35-4-14	691	.49	JACK JOHNS ETUX MILTON R. MITCHELL ETUX WILBUR W. PARKER ROBERT L. YELTON ETUX BETTY TAYLOR (SCHMELTZ) HARRY M. SHIELDS (DUC'D) LUCILLA M. SHIELDS RICHARDSON ETUIR GLENN L. DELAUGHDER DEC'D HELEN P. MILLER ETUIR RICHARD LEE GARLAND ETUX	ALLOWAY SALES AND SERVICE INC VERA L. SEWARD ROBERT L. YELTON HELEN P. MILLER ELBERT COLLETT LUCILLA M. SHIELDS RICHARDSON WILLIAM H. SHIELDS ANNA N. DELAUGHDER DARREL M. GREEN ETUX CHARLES GAIL REPROGLE	.49		7-15-74 10-4-74 10-29-74 11-7-74 2-7-75 3-21-75 3-21-75 9-30-75 11-21-75 12-5-75 12-10-75	354 355 355 358 357 360 361 361 362 364 364 366 366 368 368 369 372 373 374 374 375	43 615 615 842- 844 47 125- 126 562 563- 564 441 136 323 324 439 440 956 957 307- 308 532 806 807 30 824 828 139- 140 953- 954 283- 284	1761 1761 2155 2155 2128, 2129 2130, 2131 1761 2135 2136 2137, 2138 2139, 2140, 2141 1745 1749 1750 2106, 2107 2108, 2109 1743 1744 2244, 2245 2247, 2248, 2249			
35-4-14	691	.49	JACK JOHNS ETUX MILTON R. MITCHELL ETUX WILBUR W. PARKER ROBERT L. YELTON ETUX BETTY TAYLOR (SCHMELTZ) HARRY M. SHIELDS (DUC'D) LUCILLA M. SHIELDS RICHARDSON ETUIR GLENN L. DELAUGHDER DEC'D HELEN P. MILLER ETUIR RICHARD LEE GARLAND ETUX	ALLOWAY SALES AND SERVICE INC VERA L. SEWARD ROBERT L. YELTON HELEN P. MILLER ELBERT COLLETT LUCILLA M. SHIELDS RICHARDSON WILLIAM H. SHIELDS ANNA N. DELAUGHDER DARREL M. GREEN ETUX CHARLES GAIL REPROGLE	.49		7-15-74 10-4-74 10-29-74 11-7-74 2-7-75 3-21-75 3-21-75 9-30-75 11-21-75 12-5-75 12-10-75	354 355 355 358 357 360 361 361 362 364 364 366 366 368 368 369 372 373 374 374 375	43 615 615 842- 844 47 125- 126 562 563- 564 441 136 323 324 439 440 956 957 307- 308 532 806 807 30 824 828 139- 140 953- 954 283- 284	1761 1761 2155 2155 2128, 2129 2130, 2131 1761 2135 2136 2137, 2138 2139, 2140, 2141 1745 1749 1750 2106, 2107 2108, 2109 1743 1744 2244, 2245 2247, 2248, 2249			
35-4-14	691	.49	JACK JOHNS ETUX MILTON R. MITCHELL ETUX WILBUR W. PARKER ROBERT L. YELTON ETUX BETTY TAYLOR (SCHMELTZ) HARRY M. SHIELDS (DUC'D) LUCILLA M. SHIELDS RICHARDSON ETUIR GLENN L. DELAUGHDER DEC'D HELEN P. MILLER ETUIR RICHARD LEE GARLAND ETUX	ALLOWAY SALES AND SERVICE INC VERA L. SEWARD ROBERT L. YELTON HELEN P. MILLER ELBERT COLLETT LUCILLA M. SHIELDS RICHARDSON WILLIAM H. SHIELDS ANNA N. DELAUGHDER DARREL M. GREEN ETUX CHARLES GAIL REPROGLE	.49		7-15-74 10-4-74 10-29-74 11-7-74 2-7-75 3-21-75 3-21-75 9-30-75 11-21-75 12-5-75 12-10-75	354 355 355 358 357 360 361 361 362 364 364 366 366 368 368 369 372 373 374 374 375	43 615 615 842- 844 47 125- 126 562 563- 564 441 136 323 324 439 440 956 957 307- 308 532 806 807 30 824 828 139- 140 953- 954 283- 284	1761 1761 2155 2155 2128, 2129 2130, 2131 1761 2135 2136 2137, 2138 2139, 2140, 2141 1745 1749 1750 2106, 2107 2108, 2109 1743 1744 2244, 2245 2247, 2248, 2249			
35-4-14	691	.49	JACK JOHNS ETUX MILTON R. MITCHELL ETUX WILBUR W. PARKER ROBERT L. YELTON ETUX BETTY TAYLOR (SCHMELTZ) HARRY M. SHIELDS (DUC'D) LUCILLA M. SHIELDS RICHARDSON ETUIR GLENN L. DELAUGHDER DEC'D HELEN P. MILLER ETUIR RICHARD LEE GARLAND ETUX	ALLOWAY SALES AND SERVICE INC VERA L. SEWARD ROBERT L. YELTON HELEN P. MILLER ELBERT COLLETT LUCILLA M. SHIELDS RICHARDSON WILLIAM H. SHIELDS ANNA N. DELAUGHDER DARREL M. GREEN ETUX CHARLES GAIL REPROGLE	.49		7-15-74 10-4-74 10-29-74 11-7-74 2-7-75 3-21-75 3-21-75 9-30-75 11-21-75 12-5-75 12-10-75	354 355 355 358 357 360 361 361 362 364 364 366 366 368 368 369 372 373 374 374 375	43 615 615 842- 844 47 125- 126 562 563- 564 441 136 323 324 439 440 956 957 307- 308 532 806 807 30 824 828 139- 140 953- 954 283- 284	1761 1761 2155 2155 2128, 2129 2130, 2131 1761 2135 2136 2137, 2138 2139, 2140, 2141 1745 1749 1750 2106, 2107 2108, 2109 1743 1744 2244, 2245 2247, 2248, 2249			
35-4-14	691	.49	JACK JOHNS ETUX MILTON R. MITCHELL ETUX WILBUR W. PARKER ROBERT L. YELTON ETUX BETTY TAYLOR (SCHMELTZ) HARRY M. SHIELDS (DUC'D) LUCILLA M. SHIELDS RICHARDSON ETUIR GLENN L. DELAUGHDER DEC'D HELEN P. MILLER ETUIR RICHARD LEE GARLAND ETUX	ALLOWAY SALES AND SERVICE INC VERA L. SEWARD ROBERT L. YELTON HELEN P. MILLER ELBERT COLLETT LUCILLA M. SHIELDS RICHARDSON WILLIAM H. SHIELDS ANNA N. DELAUGHDER DARREL M. GREEN ETUX CHARLES GAIL REPROGLE	.49		7-15-74 10-4-74 10-29-74 11-7-74 2-7-75 3-21-75 3-21-75 9-30-75 11-21-75 12-5-75 12-10-75	354 355 355 358 357 360 361 361 362 364 364 366 366 368 368 369 372 373 374 374 375	43 615 615 842- 844 47 125- 126 562 563- 564 441 136 323 324 439 440 956 957 307- 308 532 806 807 30 824 828 139- 140 953- 954 283- 284	1761 1761 2155 2155 2128, 2129 2130, 2131 1761 2135 2136 2137, 2138 2139, 2140, 2141 1745 1749 1750 2106, 2107 2108, 2109 1743 1744 2244, 2245 2247, 2248, 2249			
35-4-14	691	.49	JACK JOHNS ETUX MILTON R. MITCHELL ETUX WILBUR W. PARKER ROBERT L. YELTON ETUX BETTY TAYLOR (SCHMELTZ) HARRY M. SHIELDS (DUC'D) LUCILLA M. SHIELDS RICHARDSON ETUIR GLENN L. DELAUGHDER DEC'D HELEN P. MILLER ETUIR RICHARD LEE GARLAND ETUX	ALLOWAY SALES AND SERVICE INC VERA L. SEWARD ROBERT L. YELTON HELEN P. MILLER ELBERT COLLETT LUCILLA M. SHIELDS RICHARDSON WILLIAM H. SHIELDS ANNA N. DELAUGHDER DARREL M. GREEN ETUX CHARLES GAIL REPROGLE	.49		7-15-74 10-4-74 10-29-74 11-7-74 2-7-75 3-21-75 3-21-75 9-30-75 11-21-75 12-5-75 12-10-75	354 355 355 358 357 360 361 361 362 364 364 366 366 368 368 369 372 373 374 374 375	43 615 615 842- 844 47 125- 126 562 563- 564 441 136 323 324 439 440 956 957 307- 308 532 806 807 30 824 828 139- 140 953- 954 283- 284	1761 1761 2155 2155 2128, 2129 2130, 2131 1761 2135 2136 2137, 2138 2139, 2140, 2141 1745 1749 1750 2106, 2107 2108, 2109 1743 1744 2244, 2245 2247, 2248, 2249			
35-4-14	691	.49	JACK JOHNS ETUX MILTON R. MITCHELL ETUX WILBUR W. PARKER ROBERT L. YELTON ETUX BETTY TAYLOR (SCHMELTZ) HARRY M. SHIELDS (DUC'D) LUCILLA M. SHIELDS RICHARDSON ETUIR GLENN L. DELAUGHDER DEC'D HELEN P. MILLER ETUIR RICHARD LEE GARLAND ETUX	ALLOWAY SALES AND SERVICE INC VERA L. SEWARD ROBERT L. YELTON HELEN P. MILLER ELBERT COLLETT LUCILLA M. SHIELDS RICHARDSON WILLIAM H. SHIELDS ANNA N. DELAUGHDER DARREL M. GREEN ETUX CHARLES GAIL REPROGLE	.49		7-15-74 10-4-74 10-29-74 11-7-74 2-7-75 3-21-75 3-21-75 9-30-75 11-21-75 12-5-75 12-10-75	354 355 355 358 357 360 361 361 362 364 364 366 366 368 368 369 372 373 374 374 375	43 615 615 842- 844 47 125- 126 562 563- 564 441 136 323 324 439 440 956 957 307- 308 532 806 807 30 824 828 139- 140 953- 954 283- 284	1761 1761 2155 2155 2128, 2129 2130, 2131 1761 2135 2136 2137, 2138 2139, 2140, 2141 1745 1749 1750 2106, 2107 2108, 2109 1743 1744 2244, 2245 2247, 2248, 2249			
35-4-14	691	.49	JACK JOHNS ETUX MILTON R. MITCHELL ETUX WILBUR W. PARKER ROBERT L. YELTON ETUX BETTY TAYLOR (SCHMELTZ) HARRY M. SHIELDS (DUC'D) LUCILLA M. SHIELDS RICHARDSON ETUIR GLENN L. DELAUGHDER DEC'D HELEN P. MILLER ETUIR RICHARD LEE GARLAND ETUX	ALLOWAY SALES AND SERVICE INC VERA L. SEWARD ROBERT L. YELTON HELEN P. MILLER ELBERT COLLETT LUCILLA M. SHIELDS RICHARDSON WILLIAM H. SHIELDS ANNA N. DELAUGHDER DARREL M. GREEN ETUX CHARLES GAIL REPROGLE	.49		7-15-74 10-4-74 10-29-74 11-7-74 2-7-75 3-21-75 3-21-75 9-30-75 11-21-75 12-5-75 12-10-75	354 355 355 358 357 360 361 361 362 364 364 366 366 368 368 369 372 373 374 374 375	43 615 615 842- 844 47 125- 126 562 563- 564 441 136 323 324 439 440 956 957 307- 308 532 806 807 30 824 828 139- 140 953- 954 283- 284	1761 1761 2155 2155 2128, 2129 2130, 2131 1761 2135 2136 2137, 2138 2139, 2140, 2141 1745 1749 1750 2106, 2107 2108, 2109 1743 1744 2244, 2245 2247, 2248, 2249			
35-4-14	691	.49	JACK JOHNS ETUX MILTON R. MITCHELL ETUX WILBUR W. PARKER ROBERT L. YELTON ETUX BETTY TAYLOR (SCHMELTZ) HARRY M. SHIELDS (DUC'D) LUCILLA M. SHIELDS RICHARDSON ETUIR GLENN L. DELAUGHDER DEC'D HELEN P. MILLER ETUIR RICHARD LEE GARLAND ETUX	ALLOWAY SALES AND SERVICE INC VERA L. SEWARD ROBERT L. YELTON HELEN P. MILLER ELBERT COLLETT LUCILLA M. SHIELDS RICHARDSON WILLIAM H. SHIELDS ANNA N. DELAUGHDER DARREL M. GREEN ETUX CHARLES GAIL REPROGLE	.49		7-15-74 10-4-74 10-29-74 11-7-74						



FLORENCE

WEST

2243	2244	2245	2264	2265	2266
Edward R. Rush	Edward R. Rush	Edward R. Rush	Edward R. Rush	Edward R. Rush	Edward R. Rush
(11-1-83)	(11-1-83)	(11-1-83)	(11-1-83)	(11-1-83)	(11-1-83)

Edward R. Rush et ux  
(11-1-83)  
ROBERT J. BARTLETT ETUX  
(11-1-83)  
(6-15-82)  
690-475

LARRY A. PARMER ETUX  
(12-7-79)  
LARRY A. PARMER ETUX  
(12-7-79)  
(5-4-71)

LARRY A. PARMER ETUX  
(12-7-79)  
LARRY A. PARMER ETUX  
(12-7-79)  
(5-4-71)

MAYBELLE H. HOWZE ETAL  
5379

Deezy H. Hulseberg  
688-300

TROY

2522	2523	2524	2525	2526	2527	2528	2529	2530	2531	2532	2533	2534	2535	2536	2537	2538	2539	2540	2541	2542	2543	2544	2545	2546	2547	2548	2549	2550	2551	2552	2553	2554	2555	2556	2557	2558	2559	2560	2561	2562	2563	2564	2565	2566	2567	2568	2569	2570	2571	2572	2573	2574	2575	2576	2577	2578	2579	2580	2581	2582	2583	2584	2585	2586	2587	2588	2589	2590	2591	2592	2593	2594	2595	2596	2597	2598	2599	2600	2601	2602	2603	2604	2605	2606	2607	2608	2609	2610	2611	2612	2613	2614	2615	2616	2617	2618	2619	2620	2621	2622	2623	2624	2625	2626	2627	2628	2629	2630	2631	2632	2633	2634	2635	2636	2637	2638	2639	2640	2641	2642	2643	2644	2645	2646	2647	2648	2649	2650	2651	2652	2653	2654	2655	2656	2657	2658	2659	2660	2661	2662	2663	2664	2665	2666	2667	2668	2669	2670	2671	2672	2673	2674	2675	2676	2677	2678	2679	2680	2681	2682	2683	2684	2685	2686	2687	2688	2689	2690	2691	2692	2693	2694	2695	2696	2697	2698	2699	2700	2701	2702	2703	2704	2705	2706	2707	2708	2709	2710	2711	2712	2713	2714	2715	2716	2717	2718	2719	2720	2721	2722	2723	2724	2725	2726	2727	2728	2729	2730	2731	2732	2733	2734	2735	2736	2737	2738	2739	2740	2741	2742	2743	2744	2745	2746	2747	2748	2749	2750	2751	2752	2753	2754	2755	2756	2757	2758	2759	2760	2761	2762	2763	2764	2765	2766	2767	2768	2769	2770	2771	2772	2773	2774	2775	2776	2777	2778	2779	2780	2781	2782	2783	2784	2785	2786	2787	2788	2789	2790	2791	2792	2793	2794	2795	2796	2797	2798	2799	2800
------	------	------	------	------	------	------	------	------	------	------	------	------	------	------	------	------	------	------	------	------	------	------	------	------	------	------	------	------	------	------	------	------	------	------	------	------	------	------	------	------	------	------	------	------	------	------	------	------	------	------	------	------	------	------	------	------	------	------	------	------	------	------	------	------	------	------	------	------	------	------	------	------	------	------	------	------	------	------	------	------	------	------	------	------	------	------	------	------	------	------	------	------	------	------	------	------	------	------	------	------	------	------	------	------	------	------	------	------	------	------	------	------	------	------	------	------	------	------	------	------	------	------	------	------	------	------	------	------	------	------	------	------	------	------	------	------	------	------	------	------	------	------	------	------	------	------	------	------	------	------	------	------	------	------	------	------	------	------	------	------	------	------	------	------	------	------	------	------	------	------	------	------	------	------	------	------	------	------	------	------	------	------	------	------	------	------	------	------	------	------	------	------	------	------	------	------	------	------	------	------	------	------	------	------	------	------	------	------	------	------	------	------	------	------	------	------	------	------	------	------	------	------	------	------	------	------	------	------	------	------	------	------	------	------	------	------	------	------	------	------	------	------	------	------	------	------	------	------	------	------	------	------	------	------	------	------	------	------	------	------	------	------	------	------	------	------	------	------	------	------	------	------	------	------	------	------	------	------

Thomas G. Wall  
692-030  
Mary Jane Hughes  
691-030 A.  
LARRY A. PARMER ETUX  
(12-7-79)  
693-087 A.C.

LARRY A. PARMER ETUX  
(12-7-79)  
LARRY A. PARMER ETUX  
(12-7-79)  
(5-4-71)

Ray George Keller, Jr. et ux  
(12-9-75)

ALBERT

1732	1733	1734	1735	1736	1737	1738	1739	1740	1741	1742	1743	1744	1745	1746	1747	1748	1749	1750	1751	1752	1753	1754	1755	1756	1757	1758	1759	1760	1761	1762	1763	1764	1765	1766	1767	1768
------	------	------	------	------	------	------	------	------	------	------	------	------	------	------	------	------	------	------	------	------	------	------	------	------	------	------	------	------	------	------	------	------	------	------	------	------

Leroy Jauret  
(11-18-83)

COOK

LEROY JAURET  
(1-21-83)

JAY

SYLVANIA TROPP (3-14-78)  
MARY J. STEVENS (4-16-79)

1743	1744	1745	1746	1747	1748	1749	1750	1751	1752	1753	1754	1755	1756	1757	1758	1759	1760	1761	1762	1763	1764	1765	1766	1767	1768	1769	1770	1771	1772	1773	1774	1775	1776	1777	1778	1779	1780	1781	1782	1783	1784	1785	1786	1787	1788	1789	1790	1791	1792	1793	1794	1795	1796	1797	1798	1799	1800
------	------	------	------	------	------	------	------	------	------	------	------	------	------	------	------	------	------	------	------	------	------	------	------	------	------	------	------	------	------	------	------	------	------	------	------	------	------	------	------	------	------	------	------	------	------	------	------	------	------	------	------	------	------	------	------	------	------

RICHARD L. GARLAND  
(2-15-73) ETUX  
687-071

ROBERT E. DARY ETUX  
(12-11-74)  
687-014  
CHARLES A. TAYLOR ETUX  
(12-11-74)  
687-015  
685-040

DANIEL E. FURMELL ETUX  
(10-17-64)  
685-079

TRUSTEES OF DANIEL  
2104  
CHURCH OF GOD  
(10-26-57)  
2105

2106  
2107  
2108  
2109

ALBERT

2122	2123	2124	2125	2126	2127	2128	2129	2130	2131	2132	2133	2134	2135	2136	2137	2138	2139	2140	2141	2142	2143	2144	2145	2146	2147	2148	2149	2150	2151	2152	2153	2154	2155	2156	2157	2158	2159	2160	2161	2162	2163	2164	2165	2166	2167	2168	2169	2170	2171	2172	2173	2174	2175	2176	2177	2178	2179	2180	2181	2182	2183	2184	2185	2186	2187	2188	2189	2190	2191	2192	2193	2194	2195	2196	2197	2198	2199	2200
------	------	------	------	------	------	------	------	------	------	------	------	------	------	------	------	------	------	------	------	------	------	------	------	------	------	------	------	------	------	------	------	------	------	------	------	------	------	------	------	------	------	------	------	------	------	------	------	------	------	------	------	------	------	------	------	------	------	------	------	------	------	------	------	------	------	------	------	------	------	------	------	------	------	------	------	------	------	------

Barbara L. Collins  
(12-1-83)

CLAY

2163  
2164

2165  
2166

2167  
2168

2169  
2170

2171  
2172

2173  
2174

2175  
2176

EUCLID

2156	2157	2158	2159	2160	2161	2162	2163	2164	2165	2166	2167	2168	2169	2170	2171	2172	2173	2174	2175	2176	2177	2178	2179	2180	2181	2182	2183	2184	2185	2186	2187	2188	2189	2190	2191	2192	2193	2194	2195	2196	2197	2198	2199	2200
------	------	------	------	------	------	------	------	------	------	------	------	------	------	------	------	------	------	------	------	------	------	------	------	------	------	------	------	------	------	------	------	------	------	------	------	------	------	------	------	------	------	------	------	------

SALLY M. STEWART  
2157

2158  
2159

2160  
2161

2162  
2163

2164  
2165

2166  
2167

2168  
2169

2170  
2171

2172  
2173

2174  
2175

2176  
2177

2178  
2179

2180  
2181

SEE PAGE 20

SEE PAGE 19

SEE PAGE 5

SEE PAGE 9

1" = 100'

C-24-A



SURVEY OR SECTION	SUB. NO.	NO. ACRES	GRANTOR	GRANTEE	ACRES TRANSFERRED	TRANS.	DATE OF TRANSFER	DEED		LOT NO.	SIZE		REMARKS
								VOL.	PAGE		FRONT	DEPTH	
			MARKS, O'CONNOR, RIVAN Houshtons, DEED	RUSSELL BRUCE ETUX		X	8-9-71	336	441-442	1487			Euclid St.
			<del>CARL COYER ETUX</del>	<del>ARTHUR L. DEAR WESTER ETUX</del>		X	<del>8-12-71</del>	<del>-</del>	<del>-</del>	<del>1485</del>			
			ROBERT E. BLACKWOOD ETUX	ROBERT L. DAVIS ETUX		X	12-28-71	338	400-401	1484-1485			MYATLE - Euclid
			VICKIE SUE GOODMAN	FRANK EDWARD BROWN		X	4-5-72	339	716	2290	42.5	173.0'	
			CHARLES F. SHAFER ETUX	MARTIN MAJOR ETUX		X	4-17-72	339	910-911	1471	50.0'	154.0'	
			LEVAN AGENCY INC.	NORMAN X. L. CHAMBERS ETUX		X	7-11-72	341	107	1480			
			CARL ROBERT GIBSON ETUX	CARL COYER		X	9-28-72	343	107	1465			
			<del>EVELYN L. WESTERMAN</del>	<del>EVELYN L. WESTERMAN</del>		X	<del>2-9-73</del>	<del>345</del>	<del>153</del>	<del>1466</del>			
			HARRY E. WESTERMAN DEC'D	EVELYN L. WESTERMAN		X	2-9-73	345	153	1466			
			LINDA RICH	NANCY SPENCER		X	3-1-73	345	458	2321, 2322			50' OFF E. ENDS
			PAUL E. KISTNER (DEC'D)	HAZEL P. KISTNER		X	4-10-73	346	174	1490			
			NANCY SPENCER	RALPH REDD ETUX		X	4-25-73	346	450	2321, 2322			50' OFF E. ENDS
			WALTER H. ROBB ETUX	DWIGHT SPENCER ETUX		X	5-3-73	346	658	2276			
			WALTER H. ROBB ETUX	RUSSELL BRUCE ETUX		X	5-3-73	346	658	2293, 2294, 2295, 2296, 2314			
			WALTER H. ROBB ETUX	RALPH REDD ETUX		X	5-3-73	346	658	2315, 2316, 2317, 2318, 2319, 2320			
			EVELYN L. WESTERMAN	RUDOLPH M. ROGAN ETUX		X	5-16-73	346	658	2321A, 2322A, 2323			
			CHARLES R. NEER ETUX	RONALD E. GEBBY ETUX		X	5-23-73	347	102	2324-2325			
			HARRY PRALL (DEC'D)	FRANCES N. SHAFNER		X	8-22-73	348	852	2252			
			WALTER ROBB (DEC)	EFFIE ROBB ETUX		X	2-5-74	357	207	1988			Euclid
			EFFIE ROBB ETUX	EFFIE ROBB		X	2-5-74	357	208	1988			
			HOMER MYERS	CARRIE V. SHAFER		X	4-26-74	352	564	1470			
			CARRIE V. SHAFER	JESSE HILL		X	5-10-74	352	764	1470			
			L. P. Z. CONSTRUCTION Co. INC.	MILDRED M. BREWER		X	6-17-74	353	541	87, 1462	50'	90'	
			NORMAN L. CHAMBERS ETUX	LARRY W. ANDERSON ETUX		X	7-24-74	354	278	1480			
			RONALD E. GEBBY ETUX	JOHN R. JACKSON ETUX		X	8-2-74	354	445	2324, 2325			
			CITY OF BELLEFONTAINE	ALLEY VACATION		X	8-15-74	354	630	Ord. No. 74-57			16' ALLEY BETWEEN LOTS 1493 & 2326
			JESSE W. HILL (DEC'D)	JESS HILL, JR. ETAL		X	5-30-75	358	628	1470			
			JESSE HILL JR. ETAL	DONALD E. COX		X	6-2-75	358	638	1470			
			CARL COYER	RICHARD M. MILLER ETUX		X	6-13-75	358	817	1465			
			RICHARD M. MILLER ETUX	RUDOLPH M. ROGAN ETUX		X	7-21-75	359	351	1465			
			IDA M. JERNIS	SHELIA V. LITTLE		X	11-17-75	361	77	1467			
			CARRIE M. BAUNSON	MARGIE LOUISE M <sup>C</sup> . MACKIN ETUX		X	2-9-76	362	105	1477			
			MARTIN MAJOR ETUX	V. LOUISE BOYSEL		X	3-5-76	362	474	1471			
			LEON BERRY ETUX	MARSHA KAY STIDAM		X	9-3-76	366	483	1478			
			MARSHA KAY STIDAM	RUTH E. BERRY		X	9-3-76	366	484	1479			
			CLAUDE R. JOHNS ETUX	JAMIE STALEY		X	11-22-76	367	485	1478			
			JAMIE STALEY	CLAUDE R. JOHNS ETUX		X	11-22-76	367	486	1479			
			ROBERT E. DOTY ETUX	R. MICHAEL DOTY ETUX		X	12-13-76	368	822	1476			
			ROBERT E. DAVIS ETUX	JERRY A. DAVIS ETAL (DAVIS-DAVIS & CO.)		X	5-5-77	370	137	1484			
			V. LOUISE BOYSEL ETUX	DONALD E. COOK		X	5-23-77	370	138	1485			
			JERRY A. DAVIS	ROY G. DAVIS		X	8-19-77	372	171	1487-1488			
			RUSSELL BRUCE ETUX	CITY OF BELLEFONTAINE, Ohio		X	8-25-77	372	250	2293, 2294, 2295, 2296			
			EFFIE B. ROBB DEC'D	GAYLE F. ARBOGAST ETAL		X	8-31-77	372	382	1488			
			DAVIS-DAVIS & CO.	KIM KRESS		X	9-23-77	372	384	1488			
			<del>Kim Kress (G.C.)</del>	ROY G. DAVIS		X	9-23-77	372	828	1484-1485			
			PHYLLIS REDD (DEC'D)	RALPH REDD		X	10-4-77	373	830	1484-1485			
			PHYLLIS REDD (DEC'D)	RALPH REDD		X	10-4-77	373	831	1484-1485			50' E. END
			<del>GILBERT WALSH</del>	JACK JOHNS ETUX		X	11-16-77	373	832	2321A-2321A7			
			ROY G. DAVIS	ROBERT L. DAVIS ETUX		X	4-28-78	375	833	2321A-2321A7			
			RUSSELL BRUCE ETUX	CONSTANCE SUE KOLESAR		X	7-14-78	377	921	1484-1485			
			GAYLE F. ARBOGAST ETUX	BERNICE I. BRUCE		X	7-19-78	377	525	1489			
			ROGER D. BAUNSON ETUX	DONALD E. COOK		X	8-7-78	378	643	1488			
			ROBERT L. DAVIS ETUX	ROY G. DAVIS		X	8-21-78	379	135	1472-1473			
			SHARON L. JOHNS	JACK L. JOHNS		X	5-25-79	383	899	1484, 1485			
			ROY G. DAVIS ETUX	ROBERT L. DAVIS ETUX		X	6-26-79	383	203	2326			
			LARRY W. ANDERSON ETUX	ROGER E. STILES ETUX		X	8-22-79	384	673	1484			
			MARY A. JACKSON (DEC'D)	ROBERT I. JACKSON		X	11-8-80	388	600	1480			

SURVEY OR SECTION	SUB. NO.	NO. ACRES	GRANTOR	GRANTEE	ACRES TRANS'FRD	TRANS.	DATE OF TRANSFER	DEED		LOT NO.	SIZE		REMARKS
								VOL.	PAGE		FRONT	DEPTH	
			MARY ANN JACKSON (Dec'd)	ROBERT I JACKSON ETAL		X	7-31-80	388	617/618	2327-2328			
			ROBERT JACKSON ETAL	JOHN R. JACKSON ETUP		X	7-31-80	388	619/620	2327-2328			
			HARRY JACKSON ETAL	JOHN R. JACKSON ETUP		X	7-31-80	388	621/622	2327-2328			
			ROBERT I. JACKSON DEC'D	JOHN R. JACKSON, SR.		X	8-27-80	389	275/28	1493, 2327			
			DONALD E. COOK	JACK L. JOHNS		X	1-8-81	390	757/758	1470, 1471, 1472, 1473			
			R. MICHAEL DOTY ETAL	JAMIE L. STALEY		X	1-9-81	390	765/766	2311, 2312			
			JAMIE L. STALEY	DARLA K. DOTY		X	1-9-81	390	766/767	2311, 2312			
			MARGIE L. McMACKIN ETAL	CARRIE M. BRANSON		X	6-3-81	392	357/358	1477			
			ROGER E. STILES ETAL	ROGER J. ALLEN ETAL		X	7-19-81	392	888/889	1480			
<hr/>													
			MARSHALL W. HILL ETUP	MARION E. SHIELDS		X	1-11-82	394	901/902	1481, 1482, 1483			
			JACK L. JOHNS	SHARON L. JOHNS		X	10-22-82	397	913/917	2326, 1470, 1471, 1472, 1473			UND. 1/2 INT.
			ROBERT MILLER DEC'D	LOUISE DELAUGHDER		X	12-8-82	398	319/322	1490			
			VACATION OF ALLEYS	ORDINANCE No. 82-89		X	1-5-83	398	642/649				
			Walter O. Crump dec'd	Betty J. Crump etal		X	7-25-83	401	46/47	2250, 2251, 2252, 2260, 2261, 2262, 2263, 2270, 2280, 2281, 2282, 2283, 2284, 2301, 2302, 2304, 2305, 2306			
			<del>Betty J. Crump etal</del> <sup>Fabricia Crump</sup>	Betty J. Crump		X	7-25-83	401	48/50	2256, 2257, 2259, 2266, 2267, 2268, 2269, 2270, 2271, 2272, 2273, 2274, 2280, 2281, 2282, 2283, 2284, 2301, 2302, 2304, 2305, 2306			
			Darla K. Doty	Marcia A. Kirstein		X	12-13-83	402	787	2311, 2312			



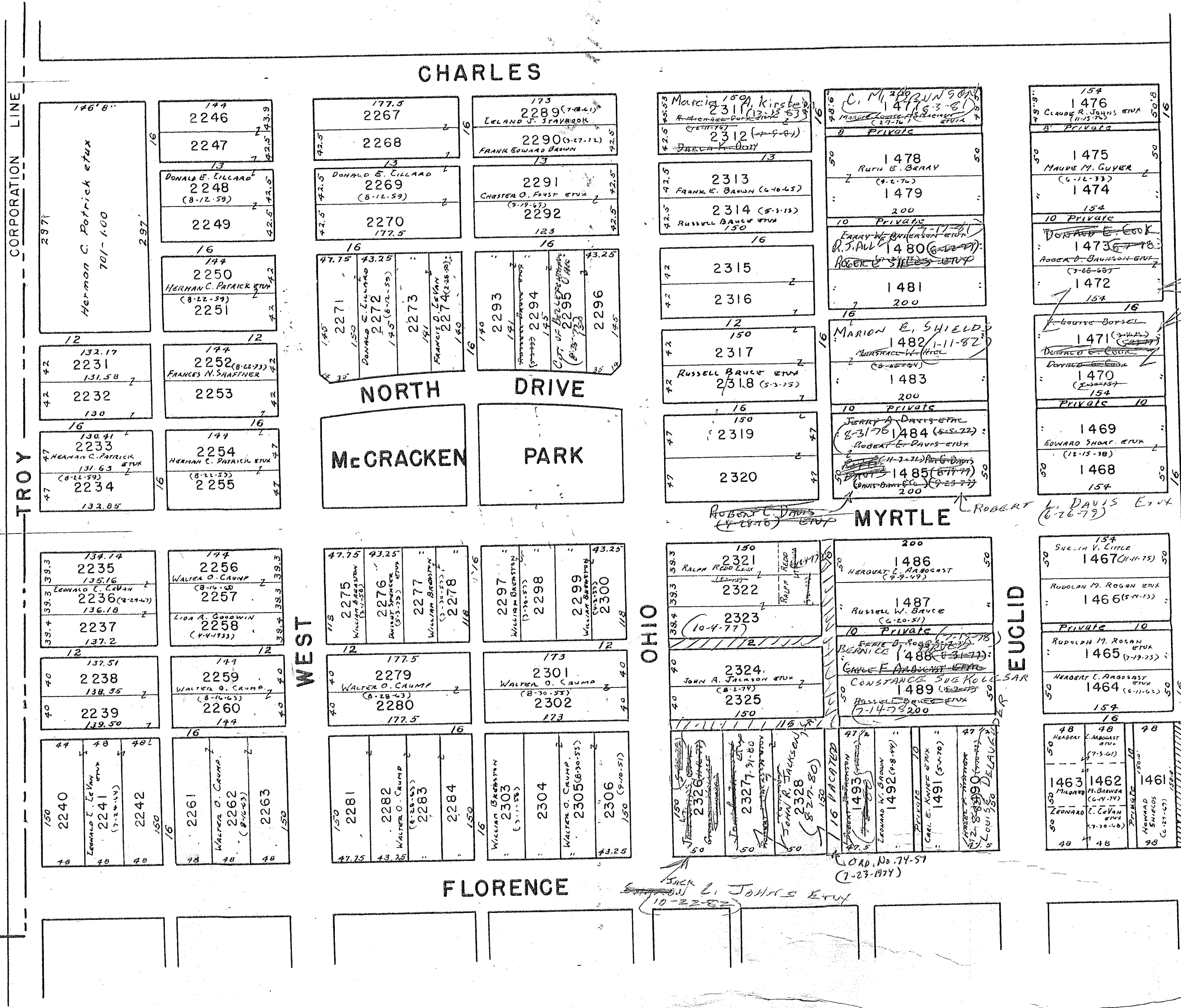

CHARLES

NORTH DRIVE

McCRACKEN PARK

MYRTLE

FLORENCE

HERMON C. PATRICK ET UX  
701-100

2231  
132.17

2232  
131.58

2233  
130.41

2234  
133.85

2246  
144

2247  
13

2248  
DONALD E. LILLARD  
(8-12-59)

2249  
16

2250  
HERMAN C. PATRICK ET UX  
(8-12-59)

2251  
144

2252  
FRANCES N. SHAFNER  
(8-12-59)

2253  
144

2254  
HERMAN C. PATRICK ET UX  
(8-12-59)

2255  
144

2267  
177.5

2268  
13

2269  
DONALD E. LILLARD  
(8-12-59)

2270  
177.5

2271  
145

2272  
DONALD E. LILLARD  
(8-12-59)

2273  
181

2274  
FRANCIS O. LEVAY  
(8-12-59)

2275  
145

2276  
DONALD E. LILLARD  
(8-12-59)

2277  
181

2278  
FRANCIS O. LEVAY  
(8-12-59)

2289  
LELAND J. STAYBROOK  
(7-18-41)

2290  
FRANK EDWARD BAUM  
(5-17-12)

2291  
CHESTER O. FOUST ET UX  
(9-19-47)

2292  
123

2293  
140

2294  
151

2295  
CITY OF CLEVELAND  
(8-25-12)

2296  
145

2311  
MARCIA A. KIRSTEIN  
(12-18-53)

2312  
13

2313  
FRANK E. BAUM (6-10-45)

2314  
RUSSELL BAUM ET UX  
150

2315  
42

2316  
42

2317  
RUSSELL BAUM ET UX  
2318 (5-3-15)

2319  
150

2320  
47

1478  
RUTH E. BRAY  
(4-2-76)

1479  
10 PRIVATE

1480  
FRANK E. BAUM ET UX  
(8-11-51)

1481  
200

1482  
MARION E. SHIELDS  
(1-11-82)

1483  
200

1484  
FERRIS J. DAVIS ET UX  
(8-31-76)

1485  
ROBERT E. DAVIS ET UX  
(11-2-71)

1476  
CLAUDE R. JOHNS ET UX  
(11-15-75)

1475  
MAUDE M. GUYER  
(6-12-33)

1474  
154

1473  
ROBERT D. BAUM ET UX  
(7-28-57)

1472  
154

1471  
EDWARD SHAW ET UX  
(12-15-38)

1470  
154

1469  
EDWARD SHAW ET UX  
(12-15-38)

1468  
154

2235  
134.14

2236  
LEONARD L. LEVAY  
(8-29-47)

2237  
136.18

2238  
137.51

2239  
138.95

2240  
LEONARD L. LEVAY  
(7-2-44)

2241  
140

2242  
150

2243  
140

2244  
140

2245  
140

2256  
WALTER O. CAUMP  
(8-14-58)

2257  
144

2258  
LEONARD L. LEVAY  
(4-4-1933)

2259  
WALTER O. CAUMP  
(8-14-58)

2260  
144

2261  
WALTER O. CAUMP  
(8-14-58)

2262  
144

2263  
144

2275  
WILLIAM BRADSTON  
(12-1-55)

2276  
WILLIAM BRADSTON  
(12-1-55)

2277  
WILLIAM BRADSTON  
(12-1-55)

2278  
WILLIAM BRADSTON  
(12-1-55)

2297  
WILLIAM BRADSTON  
(12-1-55)

2298  
WILLIAM BRADSTON  
(12-1-55)

2299  
WILLIAM BRADSTON  
(12-1-55)

2300  
WILLIAM BRADSTON  
(12-1-55)

2301  
WALTER O. CAUMP  
(8-14-58)

2302  
WALTER O. CAUMP  
(8-14-58)

2303  
WALTER O. CAUMP  
(8-14-58)

2304  
WALTER O. CAUMP  
(8-14-58)

2305  
WALTER O. CAUMP  
(8-14-58)

2306  
WALTER O. CAUMP  
(8-14-58)

2321  
RALPH REED ET UX  
(10-4-77)

2322  
RALPH REED ET UX  
(10-4-77)

2323  
RALPH REED ET UX  
(10-4-77)

2324  
JOHN A. JOHNSON ET UX  
(8-1-79)

2325  
150

1486  
HERBERT T. ARDCAST  
(4-9-49)

1487  
RUSSELL W. BRUCE  
(6-20-51)

1488  
FERRIS J. DAVIS ET UX  
(8-31-76)

1489  
CONSTANCE SUE KOLLSAR  
(7-14-73)

1467  
SUE M. V. LITTLE  
(11-11-75)

1466  
RUDOLPH M. ROGAN ET UX  
(5-11-73)

1465  
RUDOLPH M. ROGAN ET UX  
(7-19-73)

1464  
HERBERT T. ARDCAST ET UX  
(11-11-61)

1463  
MICHAEL M. BRUCE  
(6-11-74)

1462  
LEONARD L. LEVAY  
(7-10-58)

1461  
HOWARD BRUCE  
(6-27-67)

C.C.C. & ST. L. R.R.

⑫ SURVEY OR SECTION	SUB. NO.	NO. ACRES	GRANTOR	GRANTEE	ACRES TRANS'FRD	TRANS.	DATE OF TRANSFER	DEED		LOT NO.	SIZE		REMARKS
								VOL.	PAGE		FRONT	DEPTH	
35-4-14		13.82	THOMAS G. EDWARDS ETUX	JOHN J. ZIESSLER ETUX	13.82	X	6-6-73	347	327-328		170'	54.45'	
35-4-14	702	.21	AGNES GIBSON DEC'D	CHARLES R. GIBSON ETAL	.21	X	3-8-74	351	621-622				
35-4-14	702	.14, .21	CHARLES R. GIBSON DEC'D	CHARLES G. GIBSON	.14, .21	X	3-20-74	351	784-786				
35-4-14	702	.14, .21	CHARLES G. GIBSON ETAL	LELAND J. STAYROOK ETAL	0.34	X	4-12-74	352	249-252				
35-4-14	702	0.40	CLAUDE R. JOHNS ETUX	JAMIE STALEY	0.40	X	11-22-76	367	826-827				
35-4-14	702	0.40	JAMIE STALEY	CLAUDE R. JOHNS ETUX	0.40	X	11-22-76	367	828-829				
35-4-14		0.34	LELAND J. STAYROOK ETAL	CYNTHIA LOU CAROTHENS	0.34	X	10-8-82	397	716/717				



CORPORATION LINE

TROY CORPORATION LINE

ROBERT LEWIS VELTON ETUX  
(1-14-64)  
702-14.44

JOHN J. ZIESSLER ETUX  
(6-6-73)  
702-13.82 Ac.

CLAUDE R. JOHNS  
(11-27-74) ETUX  
702-0.40

LELAND J. STAYROOK  
(4-12-74) ETUX  
CYNTHIA LOU CAROTHERS  
(10-8-82)  
702-0.34

CHARLES

WEST

OHIO

EUCLID

SEE PAGE 11

SEE PAGE 22



13 SURVEY OR SECTION	SUB. NO.	NO. ACRES	GRANTOR	GRANTEE	ACRES TRANS'FRD	TRANS.	DATE OF TRANSFER	DEED		LOT NO.	SIZE		REMARKS
								VOL.	PAGE		FRONT	DEPTH	
34-4-14		2.04	D. LESLIE MILLER ETUX	RODAR CATTLE COMPANY	2.04	✓	7-24-74	354	287-290				NO TRANSFER
34-4-14		2.04	FRANCIS R. THURSH	LOGAN PACKING Co.	2.04	✓	7-24-74	354	286-288				NO TRANSFER
34-4-14		2.04	LOGAN PACKING Co.	NORTHERN BEEF Co.	2.28	✓	7-24-74	354	291-292				NEW SURVEY
34-4-14		1.95	ROSE L. DARMSTADTER	" "	1.26	✓	7-24-74	354	395-396				NEW SURVEY
34-4-14		1.82	LOGAN PACKING Co.	" "	1.88	✓	7-24-74	354	293-294				NEW SURVEY
		Pk. 10.60	Have Homes, Inc.	Jack Johns Inc.	29.53	✓	1-6-78	374	487-489				NEW SURVEY
34-4-14		29.53	JACK JOHNS Inc.	LOWST & SONS Inc.	12.12	✓	7-3-80	388	311/363				NEW SURVEY



SURVEY OR SECTION	SUB. NO.	NO. ACRES	GRANTOR	GRANTEE	ACRES TRANS'FRD	TRANS.	DATE OF TRANSFER	DEED		LOT NO.	SIZE		REMARKS
								VOL.	PAGE		FRONT	DEPTH	
34-4-14		6.0	Robert E. Crockett ETUX	Jack Johns ETUX	6.0	✓	1-10-72	338	549				Bellefontaine Plum road
		10.57	VERNON E. PERKINS ETUX	PAUL R. DRUMM EXCAVATING CO.	10.57	✓	2-1-73	345	49-52				
34-4-14		1.32	G. BRUCE NORRIS ETUX	DANE L. TAYLOR ETUX	1.32	✓	11-1-76	367	328-330				
		16.61, 300, 100 433, 865	Harc Homes, Inc.	Jack Johns, Inc.	29.53	✓	1-6-78	374	487-489	1093, 1094, 1095			New Survey
		1.39	Harc Homes, Inc.	Jack Johns, Inc.	1.39	✓	1-6-78	374	487-489	1092, 1091, 1090			
34-4-14		6.00	JACK L. JOHNS ETUX	FLORENCE PECK	6.00	✓	5-25-77	383	204/207				
" "		6.00	FLORENCE PECK	JACK L. JOHNS	6.00	✓	5-25-77	383	206/209				
34-4-14		29.53	JACK JOHNS, JR. (J. S. WAREHOUSE)	LOUETT & SON'S FIRM	12.12	X	7-3-80	388	361/363				New Survey
" "		17.41	J. S. WAREHOUSE, INC.	WANNES GUNS, INC.	17.41	X	12-9-80	390	429/430	1089 thru 1095			ALL VACATED ALLEYS
34-4-14		17.41	WANNES GUNS, INC.	PAUL WANNES ETUX	17.41	X	5-3-82	395	824/826	1089 thru 1095			
34-4-14		6.00	JACK L. JOHNS UND. 1/2 INT.	MT. SHARON L. JOHNS	6.00	✓	10-22-82	397	913-				
34-4-14		10.57	PAUL R. DRUMM EXCAVATING CO.	PAUL R. DRUMM	10.57	✓	11-2-82	397	881/883				
34-4-14		0.50	CHAROLEN SHEPHERD (DWO)	LUETTA V. SHEPHERD	0.50	✓	12-7-82	398	318				



SEE SHEET 15

WATER

10	10	10	10
150	50	50	50
1082	1085	1086	1087
City of Ballerontame (8-25-49)	City of Ballerontame (8-25-49)	City of Ballerontame (8-25-49)	City of Ballerontame (8-25-49)
150	50	50	50
1084	1088	1088	1088
150	50	50	50

GARVIN

150	50	50	50	50	50
1093	1092	1091	1090	1089	1089
Harc Homes, Inc. (2-22-62)	Harc Homes, Inc. (2-22-62)	Harc Homes, Inc. (2-22-62)	Harc Homes, Inc. (2-22-62)	Harc Homes, Inc. (2-22-62)	Harc Homes, Inc. (2-22-62)
150	50	50	50	50	50
1095	1092	1091	1090	1089	1089
150	50	50	50	50	50

Harc Homes, Inc.  
863-1.00

LUETTA V. SHEPARD  
Chandler Shepard  
-stat-

865-0.50  
(12-7-82)

867-0.25

Edward B. Dowdy  
868-0.45  
-stat-

Harc Homes, Inc.

867-5.00

DANE E. TAYLOR  
(11-1-76) ETX  
869-1.32 AC.

~~WANNES~~  
WANNES, INC.  
(EXH 891)  
862-8.05  
(9-26-81)

17.41  
Paul Wannos, ETX  
(5-3-82)

LOVETT  
(7-3-80)  
12.2 AC.

SEE SHEET 23

1" = 100'

JACK JOHNS ETX ETX  
(5-10-77) (10-22-82)  
855-6.00

PAUL R. DRUM EXCAVATING Co.  
(2-1-77) (11-2-82)  
866-10.57

CORPORATION LINE

PLUM VALLEY

C.C.C. & ST. L. R.R.

SEE SHEET 24

LINCOLN

SEE SHEET 23

SURVEY OR SECTION	SUB. NO.	NO. ACRES	GRANTOR	GRANTEE	ACRES TRANSFERD	TRANS.	DATE OF TRANSFER	DEED		LOT NO.	SIZE		REMARKS					
								VOL.	PAGE		FRONT	DEPTH						
15 34-4-14	856	1.00	Helen E. Weever Herschel Cummings Helen E. Weever	Herschel Cummings Clara Brown Robert E. Crawford	1.00	X	6-18-71	335	589-588	1029			John Ave.					
						X	6-18-71	335	589-590	1029					" "			
						X	6-18-71	335	591-592	1024-1025								
						X	7-19-71	336	85-86	999								
						X	11-3-71	337	708-709	998 Pt.						60' E. END		
						X	11-30-71	338	71-72	1081						EXCEPT 16' OFF E. END		
						X	1-11-72	338	514-515									
						X	2-15-72	338	916-919	1790							W. PATTERSON	
						X	4-25-72	340	67-68	2905							CLARK	
						X	5-22-72	340	513-514	998							CLARK	
						X	6-8-72	340	848-849	1794							ALSO N. 1/2 OF UNDATED 10' ALLEY	
						X	9-1-72	342	662	1, 811, 1812								
						X	9-21-72	342	1002	2900								
						X	11-7-73	344	328	Pt. 1081								
			34-4-14	854		0.25	ALBERT L. RICE PAUL E. KISTNER (Dec'd) RICHARD D. GARRISON ETAL	JULIA H. RICE HAZEL P. KISTNER JAMES E. NICKELL ETUX	0.25	X	3-30-73	345	927	2902				
		X			4-10-73		346	174-177										
		X			5-14-73		346	259-262		2900								
		X			5-31-73		347	248-249		997								
		X			6-11-73		347	438-439										
		X			6-12-73		347	456-458										
		X			7-6-73		349	877-879		2899								
		X			7-24-73		348	180		2904							W. Auburn	
		X			7-26-73		348	272-273		1031							John St	
		X			8-27-73		348	928-929		1031								
		X			9-26-73		349	418-419		1795								
		X			10-12-73		349	682-683		998 Pt.							60' OFF E. END.	
		X			3-29-74		352	9		2904								
		X			11-4-74		355	996		2896								
34-4-14	857	2.70			ELMER G. JOHNSON DEC'D HAZEL P. KISTNER PAUL E. KISTNER DEC'D OWEN M. SMITH ETUX		DAN NAPIER GILBERT C. MYERS ETUX HAZEL P. KISTNER NORMAN PASH ETUX	2.70		X	2-25-75	357	283-286					
					X	4-7-75	357		837	1001								
					X	4-28-75	358		63	997								
					X	7-10-75	359		229	1793								
					X	2-27-76	362		387-390	W. Pt. 1002								
					X	2-27-76	362		391	W. Pt. 1002								
					X	3-4-76	362		441-442									
					X	5-10-76	363		536-537									
					X	6-21-76	364		783									
					X	8-28-76	365		9	998							60' OFF E. Pt.	
					X	6-27-76	365		64-65	1024 Pt. 1025 Pt.								
					X	8-24-76	366		202-203	1173								
					X	8-24-76	366		204-205	1173								
					X	10-27-76	367		248-249	E. Pt. 998				60'	51'			
					X	2-2-77	368		785-786	2900								
		X	3-28-77			2901												
34-4-14	2.70	1.14	BETTY TAYLOR ETUX ROBERT L. YELTON ETUX HAROLD C. MCGARVEY (Dec'd) CECIL MCGARVEY MIRTY BLANCH JEWIS Lottie Mae Reynolds (Dec'd) HAZEL P. KISTNER	ROBERT L. YELTON ETUX ROBERT M. YELTON ETUX CECIL MCGARVEY LARRY R. BROWN ETUX KENNETH EARL JEWIS ETUX LINDA S. FURLONG J. D. MARKON ETUX	1.14	X	6-7-77	370	786-787	W. Pt. 1002								
						X	6-7-77	370	788	W. Pt. 1002								
						X	8-1-77	371	871	1025 Pt.								
						X	8-4-77	371	917-918	1025 Pt.								
						X	8-10-77	372	44-45	1030								
						X	9-16-77	372	601-604	1791								
						X	10-20-77	373	333-334									
						X	10-24-77	373	410-411	Pt. 998				76'				
						X	10-26-77	373	459-461	2902								
						X	1-17-78	374	575									
						X	1-17-78	374	576-577	1171								
						X	4-5-78	375	516-517	E. 1/2 1034								
			34-4-14	0.25		1.00	EARNEST C. SAMSON ETUX LARRY R. BROWN ETUX JOHN E. DOWNING ETUX	GILBERT C. MYERS ETUX HUGH NORMAN PASH ETUX JAMES L. BRENER ETUX	0.25	X	1-17-78	374	575					
										X	1-17-78	374	576-577	1171				
										X	4-5-78	375	516-517	E. 1/2 1034				

SURVEY OR SECTION	SUB. NO.	NO. ACRES	GRANTOR	GRANTEE	ACRES TRANSFRD	TRANS.	DATE OF TRANSFER	DEED		LOT NO.	SIZE		REMARKS	
								VOL.	PAGE		FRONT	DEPTH		
34-4-14		1.00	STEPHEN B. BRANSON ETUX MICHAEL M. BALL ETUX Norman Pash etux ROBERT M. YELTON ETUX KATHERINE L. SODT. VIRGINIA M. MOORE EDWIN L. SCHMUCKER ETUX MIRIAM J. BAKER NEAL E. SMITH ETUX KATHERINE L. SODT	ADMIN. OF U.A. BERLIN R. HOFFER Steve W. Elliott etux KATHERINE L. SODT ROBERT M. YELTON DIANE D. BAKER MIRIAM J. BAKER EDWIN L. SCHMUCKER ETUX KATHERINE L. SODT NANCY J. SMITH	1.00	X	5-30-78	376	509/511					
						X	7-10-78	377	419/420	997				
						X	7-21-78	377	676	2899				
						X	8-8-78	378	174/175	1002 Pt.			Ex. 42.0' OFF E. SIDE,	
						X	8-8-78	378	176/177	1002 Pt.			" "	
						X	9-29-78	379	419/420	Pt. 998				
						X	10-5-78	379	532/531	2898				
						X	10-5-78	379	532/531	2898				
						X	11-27-78	380	432	2905				
						X	11-27-78	380	433/434	2905				
34-4-14		1.00	ADMIN. OF VETERAN'S AFFAIRS LEONARD D. YOUNG DEC'D HAROLD D. MARKON ROBERT E. CRAWFORD ETAL CARL G. WINN ETUX LARRY R. BROWN ETUX FLORENCE PECK LUCILLE M. YOUNG DEC'D HOMER M. McDANIEL, JR. ELIZABETH L. LITTLE BERLIN RAY HOFFER (DEC'D) KENNETH EARL HOFFER ETAL EULALIA KRABILL ROBERT M. YELTON EMMETT E. PITTMAN (DEC'D) PAUL H. GAINES (DEC'D) MARGIA PITTMAN	J.D. MARKON ETUX LUCILLE M. YOUNG RONALD L. RINGLER ETUX CLARA BROWN JOHN P. ROGAN ETUX FLORENCE PECK LARRY R. BROWN SARAH M. YOUNG CARL E. PAYNE ETAL " " " " MERLIN RAY HOFFER ETAL SHIRLEY HOFFER CLARABELLE BRANSON ROBERT M. YELTON ETUX MARGIA PITTMAN M. LUCILLE GAINES JERRY W. PITTMAN ETUX	1.00	X	12-21-78	380	177/178					
						X	3-6-79	381	842	2897				
						X	3-27-79	382	180	1811-1812				
						X	4-23-79	382	528-530	Pt. 1024, Pt. 1025				
						X	12-10-79	386	209/205	1000				
						X	2-14-80	386	876/878	Pt. 1025				
						X	2-14-80	386	659/660	Pt. 1025				
						X	3-25-80	387	327/330	2897				
						X	4-30-80	387	707	1794			Pt. VACATED ALLEY	
						X	5-9-80	387	820	1794				
						X	7-7-80	388	372/373	997				
						X	7-7-80	388	376/377	997				
						X	9-11-80	389	220/221	S. Pt. 999				
						X	12-22-80	390	603/604	W. S. 1002				
34-4-14		0.70	EMMETT E. PITTMAN (DEC'D) PAUL H. GAINES (DEC'D) MARGIA PITTMAN	MARGIA PITTMAN M. LUCILLE GAINES JERRY W. PITTMAN ETUX	0.70	X	1-27-81	390	962	1032, 1033, 1034A			W/2	
34-4-14		1.00	MARGIA PITTMAN	JERRY W. PITTMAN ETUX	1.00	X	3-25-81	391	529	2891-2892				
						X	8-7-81	393	168	1032, 1033, 1034				
34-4-14		3.77	ELSIE TAYLOR DEC'D JENNIE JOSEPHINE RINGLER (DEC'D) RONALD L. RINGLER ETUX DONNA J. HUFFMAN STEPHEN R. PACKON " " " SHIRLEY HOFFER HUGH NORMAN PASH ETUX JOHN M. HASSER (DEC'D) KENNETH E. JERVIS ETUX MARY E. HERBY	ROBERT L. TAYLOR RONALD L. RINGLER PAUL M. COSTELLO ETUX TERRY L. HUFFMAN CAROLYN PACKON CAROLINE PACKER KENNETH EARL HOFFER NANCY L. HANBACK ETHEL M. HASSER MIRTY B. JERVIS (HARRISON JERVIS GUARDIAN) ROONEY HORSLEY ETUX	3.77	X	10-7-81	393	901					
						X	10-27-81	394	172/173	1790				
						X	11-24-81	394	186/187	1790				
						X	12-8-81	394	571/572	2901				
						X	2-25-82	395	307/308	2894				
						X	3-8-82	395	375/376	2894				
						X	3-12-82	395	448/449	997				
						X	4-29-82	395	812/813	1171				
						X	5-10-82	396	68/69	2895				
						X	6-11-82	396	300/305	1030				
34-4-14		0.25	MARY E. HERBY	ROONEY HORSLEY ETUX	0.25	X	6-29-82	396	520/507					
34-4-14		1.14	LOU ANNA GARMAN SADIE R. SLICER M. LUCILLE GAINES PAUL M. COSTELLO ETUX EDWARD R. DOWDY ETUX LEE COLLINSWORTH Kathryn M. Brown etal Jack F. Hullinger etux Jacqueline McLaughlin Alley Vacation ordinance David W. Gammell Etux	ROBERT F. ROLL MARGIA E. PITTMAN J. KEITH KNOFF BERTHA C. MILLER RALPH EDWARD JACKSON ETUX MICHAEL T. MEERER ETUX Robert Cousins etux James A. Hullinger Etal Donald R. Stover Etux 84-3 Diane D. Baker	1.14	X	7-1-82	396	555					
						X	7-16-82	396	744/745	E. Pt. 1026 E. Pt. 1027 E. Pt. 1028	40' 150'			
						X	7-26-82	396	814/815	2891, 2892				
						X	8-31-82	397	222	1790				
						X	3-2-83	399	225	1031				
						X	8-1-83	401	141/142	1778, 1779, 1780, 1781, 1782 1783, 1784, 1785, 1786, 1787, 1807				
						X	8-26-83	401	299	1170				
						X	11-17-83	402	509/510	2896				
						X	11-17-83	402	518/519	1001				
						X	3-28-84	404	162					
						X	4-16-84	404	437	Pt. 998	76'		G.C.	





SURVEY OR SECTION	SUB. NO.	NO. ACRES	GRANTOR	GRANTEE	ACRES TRANSFER	TRANS.	DATE OF TRANSFER	DEED		LOT NO.	SIZE		REMARKS
								VOL.	PAGE		FRONT	DEPTH	
			Dawson McRoberts (Dec'd) Margaret McRoberts Julian Etux	Margaret Ann McRoberts (Julian) Verd Gammell			6-3-71	335	336	994	49'	150'	
			WARREN C. PUCKETT Etux Lima Loud Co	KENNETH W. WILLIAMS Etux Paul E Kistner	0.10		7-2-71	335	336	994	49'	150'	
		0.10	ALLIE DAVIS GRACE A. HOFFER LESTER D. SUTTER SR, Etux <del>LONG ISLAND CONSTRUCTION</del>	MARY A. DAVIS BERLIN R. HOFFER ALBERT A. SUTTER Etux Robert C. May Etux Bellefontaine Development Co.	0.09		4-12-72	339	340	987			WARREN CLARK, Word St PLUM VALLEY
			LONG ISLAND CONSTRUCTION CO. IVAN DURFLINGER (Dec'd)	JOHN P. ROGAN Etux ALMA M. DURFLINGER			5-30-72	340	659-600	993			
		0.10	PAUL E. KISTNER DEC'D VERA KATHRYN GAMMELL DEC'D KATE RYAN DEC'D	HAZEL P. KISTNER JOHN P. ROGAN Etux KATHERINE HUGHES WRIGHT	0.10		9-5-72	342	687	992			
			THOMAS E. HARKER CONST. CO. INC.	CITY OF BELLEFONTAINE			8-11-69	326	997	27 Pt			
34-4-14	831	0.09	MARY A. DAVIS	LAWRENCE DAVIS	0.09		9-9-95	189	421				
			ALBERT A. SUTTER Etux	RIDETH R. EMRICK			11-29-72	344	11-12	995			
			ESTATE OF JESSIE L. JENKINS Etux	CHARLES MINTTEITH	0.28		1-11-73	344	727	990			
34-4-14	829	0.28	HAZEL P. KISTNER	ROBERT JENNINGS Etux	0.10		6-12-73	347	455-458				
34-4-14	843	0.10	THE BELLEFONTAINE DEVELOPMENT CO. LOUIS SCHECHTMAN Etal ALVIN JOHNSON Etal	ROBERT C. MAY DAVID H. JOHNSON	0.35		7-9-73	347	901-902	994			
			ROSCHELLE CLARK	BEVERLY M. CLARK			12-6-73	350	447-448	Pt. 250			
34-4-14	843	0.09	VIRGINIA M. HILL HOFFMAN Etux	JAMES F. HILL Etux	0.09		2-15-74	351	357-359	251, 252, 253, 254 Ac.			ALSO 11 ALLEY EXCEPT JOHN J. DERE'S PROP.
			BERLIN R. HOFFER	WILMA J. DEARWESTER			5-21-74	352	974-975				
			RIDETH R. EMRICK KISSLING Etux	LOWELL E. LEVAN Etal			10-7-74	355	637-638	992			
			ROBERT C. MAY Etux	FLORENCE PECK			1-13-75	356	838-840				
			FLORENCE PECK	ROBERT C. MAY			4-18-75	357	987-988				
34-4-14		0.11	HAROLD EUGENE BRUNSON	CHARLES E. HENGSTELER Etal	0.11		5-20-75	358	443-444	27 Pt.			
34-4-14		0.10	KENNETH W. WILLIAMS Etux	NINA M. WILLIAMS	0.10		5-30-75	358	614-616				
			ROBERT EARL FINCH Etal	BERDETTA BROWN	0.10		6-30-75	358	613	617			
			WILMA J. DEARWESTER Etux	BERLIN HOFFER			8-30-75	359	84	986			
34-4-14		0.214	C. C. C. & ST. L. R. R. Co.	RICHARD E. GROVES Etux	0.214		8-8-75	359	614-615				
34-4-14		0.12	CHARLES E. HENGSTELER Etux	KAREN S. HENGSTELER	0.12		8-12-75	359	665	993			
			DORIS MAE CLARK (Dec'd)	WARREN H. CLARK			8-18-75	359	716	992	55'	115'	N. Pt. 27
							8-18-75	359	729-730	Pt. 27	55'	115'	N. Pt. 27
							8-19-75	359	731-732	Pt. 27			
34-4-14		0.11	BAKER, Inc.	ROBERT B. SHOOTS Etux	0.11		10-14-75	360	644				
			DONALD M. HILLIKER Etux	RICHARD J. BOLT Etux			2-5-76	362	141-142	987			
			KATHERINE HUGHES WRIGHT	ERNEST R. TRACEY			9-22-76	366	677-679				
34-4-14		0.10	ROBERT JENNINGS Etux	ROSCHELLE CLARK Etal	0.10		5-27-77	370	575-576	993			
			ERNEST R. TRACEY	JAMES F. HILL			6-9-77	370	822-826	Pt. 249			NEW SURVEY
			JAMES F. HILL Etux	ERNEST R. TRACEY			8-9-77	371	978-979				
							9-8-77	372	510-511	985			
34-4-14		0.11	LOWELL E. LEVAN Etux	BERLIN R. HOFFER			10-7-77	373	579-580	255 Pt.			
			SIMON DENEY NEWSOME (Dec'd)	MARY NEWSOME	0.17		11-30-77	374	60-63	16, 13, Pt. 2			
34-4-14		0.17	MARY NEWSOME	WILFRED E. YODON Etux	0.17		12-21-77	374	270-271	Pt. 250, Pt. 249			
34-4-14		0.09	MARY A. DAVIS DEC'D	LAWRENCE DAVIS	0.09		1-25-78	374	635-637				
34-4-14		0.13	RAY E. SMITH Etux	LOU ANNA GARMAN	0.13		3-17-78	375	261-262	Pt. 250, Pt. 249			
34-4-14		0.25	REBECCA E. FOLK	AUDREY J. AKERS	0.25		4-17-78	375	375	Pt. 250, Pt. 249			
			BERLIN RAY HOFFER (Dec'd)	MOLLIN RAY HOFFER Etux			6-29-78	377	236-237	992			
			SHIRLUP HOFFER Etal	KENNETH EARL HOFFER			3-12-79	382	118-119				
			KENNETH EARL HOFFER Etal	JOAN C. WATKINS			5-22-79	383	118-119				
34-4-14		0.13	JOAN C. WATKINS	MOLLIN RAY HOFFER Etux	0.13		9-26-79	385	138				
34-4-14		0.11	ROY F. BROOKHART Etux	JOSEPH M. CASTLE Etux	0.11		2-28-80	386	977-978				
34-4-14		0.11	ORUM PAMEL TROPP (Dec'd)	JUVANIA TROPP	0.11		7-1-80	388	321-323				
							7-7-80	388	374-375	992-993			
							7-7-80	388	374-375	993			
							7-7-80	388	374-375	992			
							7-7-80	388	374-375	992			
							12-8-80	390	123-124				
							4-28-81	391	921-922	N. Pt. 619			
							2-22-82	395	248				

SURVEY OR SECTION	SUB. NO.	NO. ACRES	GRANTOR	GRANTEE	ACRES TRANSFRD	TRANS.	DATE OF TRANSFER	DEED		LOT NO.	SIZE		REMARKS
								VOL.	PAGE		FRONT	DEPTH	
34-4-14		0.17	WILFRED E. YODER ETUX RICHARD J. BOLT ETUX	RONALD D. STYLES ETUX THE FARMERS BANKING CO.	0.17	✓	7-6-82	396	622		43.0	220.0	Calc. 0.22 Acs
34-4-14		0.11	VIRGINIA MARY HERRMAN (Hill)	SYLVANIA TROOP	0.11	✓	8-12-82	397	23/25	2A, 13A, 16A.			
34-4-14		0.11	SYLVANIA TROOP	WILLIAM L. ANNOLD.	0.11	✓	1-28-83	398	893/894				
34-4-14		0.11	RAY E. SMITH DEC'D	CLEO A. SMITH	SAME	✓	1-28-83	398	895/898				
34-4-14		0.11	CLEO A. SMITH	GARY M. SMITH	SAME	✓	3-20-83	399	555/556				
34-4-14		0.09	EVELYNE HILL	JAMES F. HILL	0.09	✓	3-30-83	399	557/558				
			JOSEPH CASTLE DEC'D	JOE ROSEBROOK		✓	5-12-83	400	601/93	Pt. 249-250			
			JAMES F. HILL	AMVETS Post 105		✓	6-21-83	400	626-629	N, Pt. 619			
			AMVETS Post 105	ERNEST R. TRACEY		✓	6-24-83	400	607/608	Pt. 249, Pt. 250			
			MARY ELLEN DAVIDSON DEC'D	ROBERT WILLIAM DAVIDSON		✓	6-24-83	400	609	Pt. 249, Pt. 250			
34-4-14		0.11	Robert B. Shoots ETUX	ROBERT B. MACDONALD, JR.	0.11	✓	7-17-83	401	1	616			
34-4-14		0.11	Robert B. Macdonald, Jr.	ROBERT B. SHOOTS	0.11	✓	10-21-83	402	183/184	Pt. 255			
34-4-14		0.17	Ronald D. Styles etal	CITIZENS FEDERAL SAVING & LOAN	0.17	✓	10-21-83	402	185/187	Pt. 255			
						✓	1-26-84	403	153				





SURVEY OR SECTION	SUB. NO.	NO. ACRES	GRANTOR	GRANTEE	ACRES TRANS/FRD	TRANS.	DATE OF TRANSFER	DEED		LOT NO.	SIZE		REMARKS
								VOL.	PAGE		FRONT	DEPTH	
35-4-14		0.13	Leonard L. Nolan ETUX	Thomas L. Notestine ETUX	0.13	✓	6-10-71	335	448-449				City Garfield Ave.
35-4-14		0.11	CARL GIBSON ETUX	ARTHUR L. DEARWESTER, JR. ETUX	0.11	✓	8-13-71	335	529-530				COLUMBUS ST.
35-4-14		0.30	EDNA R. REAMES 1/2 INT ALBERTA L. BILLESPIE ETAL HELEN E. WEAVER FRANCIS G. JENKINS DEC'D ROBERT L. TAYLOR ETUX MARIAN V. ERRETT RICHARD W. ALLEN ETUX RALPH O. HALL ETUX	ROY W. REAMES DARLENE WEBBER HOMER M. THRASHER DARLENE WEBBER RICHARD M. ALLEN ETUX KATHERINE M. JONES RICHARD L. WILT HOMER M. THRASHER ETAL	0.30	✓	8-13-71	335	531-				" "
						✓	10-12-71	337	377-380	265-266 PT. 267			CARFIELD AVE
						✓	10-22-71	337	501-503	387 588-588 1/2			SANDUSKY
						✓	12-7-71	338	160-182	PT. 266-267			PRATT
					0.16	✓	12-29-71	338	438-489				EVERETT ST.
					0.15	✓	2-16-72	338	485				CARFIELD
					0.05	✓	2-22-72	339	39-30				EVERETT ST.
						✓	4-4-72	339	696-697	PT. 586			N. ELM ST.
35-4-14	201.01	0.13	CHARLES N. PORTER ETUX THOMAS E. NOTESTINE ETUX DARLENE J. WEBBER SHEPARD	Robert J. NOTESTINE ETUX Douglas U. RICHEY FRANK W. SHEPARD	201.01	✓	6-14-72	340	442-443		380 38.2	184.2	
						✓	7-20-72	341	685-686				
						✓	8-11-72	342	518-519				PT. 266, PT. 267
					.13	✓	11-24-72	343	365-366				
					.10	✓	12-22-72	344	335-336				
					.13	✓	1-10-73	344	725-726				
						✓	1-29-73	344	488-490	PT. 586, PT. 587			
						✓	2-23-73	345	401-402	1596 Pt.			
						✓	3-22-73	345	801-802	1595			
					.13	✓	4-2-73	345	475-476				
						✓	4-13-73	346	235-237	PT. 264			
35-4-14	734	0.17	RALPH D. RAY ETUX	JAMES MICHAEL PHILLIPS ETUX	0.17	✓	6-7-73	347	371-372				
	583	.38	MILDRED G. BRUNNER CHESTER W. AFFOLDER	IRENE EDWARDS RICHARD HASKINS ETUX	.38	✓	7-30-73	348	522-523				
						✓	10-30-73	349	932-933	PT. 586	29'	55'	
35-4-14	578	.16	KATHERINE M. JONES ETUIR	DONALD L. LANIUS ETUX	.16	✓	11-1-73	349	972-973				
35-4-14		.14	ORVILLE E. TICE ETUX	F. EUGENE ROBINSON ETAL	.14	✓	12-14-73	350	579-580				
35-4-14	578	0.16	JAMES OTHO JONES ETUX	Russell F. D. EVANS ETUX	0.16	✓	12-27-73	350	675-676				
35-4-14	588	.13	RICHEY CONSTRUCTION INC.	DR JOHN R. HICKEY ETUX	.13	✓	1-22-74	351	22-23				
35-4-14	583	.38	IRENE EDWARDS ETUIR	CLARA BROWN	.191	✓	2-8-74	351	287-288				NEW SURVEY
35-4-14		.14	F. EUGENE ROBINSON ETAL	CHARLES ROBERT FILLINGER ETUX	.14	✓	3-26-74	351	477-478				
35-4-14		.16	DONALD L. LANIUS ETUX	MARY E. BREASTON	.16	✓	4-16-74	352	342-343				
35-4-14	178	.15	BEATHA J. POLAND CARL A. PRATER	JOHN R. SNYDER ETUX WILLIAM D. HURLEY ETUX	.15	✓	5-6-74	352	921-922	1594			
35-4-14		0.39	FRANK M. DANIELS ETAL	ROBERT NOTESTINE	0.39	✓	8-9-74	354	653-655				
35-4-14		.16	RUSSELL F. D. EVANS ETUX	PAUL T. CHILES JR.	.16	✓	10-7-74	355	633-634				
			WILLIAM CLIFFORD ARTIS DEC'D	CORA ARTIS		✓	2-18-75	357	206-207	PT. 741			
35-4-14	724	.12	MABEL A. MCGINNIS DEC'D	STANLEY M. MCGINNIS	.12	✓	2-28-75	357	235-236				
35-4-14	730	0.32	RUTH M. KENNEDY ETUIR VERNON N. WEBER ETAL	F. G. HILL ROBERT L. TYMAN	0.32	✓	4-29-75	358	150-151				
						✓	5-13-75	358	366-367	PT. 586, PT. 587			
35-4-14		0.12	STANLEY MELVIN MCGINNIS DEC'D	CAROL SUE JONES	0.12	✓	10-7-75	360	572-573				
35-4-14		0.17	JAMES MICHAEL PHILLIPS ETUX	ROLAND E. HARRINGTON, JR. ETUX	0.17	✓	2-2-76	362	115-116				
35-4-14		0.136	CHARLES ROBERT FILLINGER ETUX RALPH O. HALL ETUX	STEVE DEARWESTER ETUX HOMER M. THRASHER ETUX	0.136	✓	4-19-76	363	177-178				100' N. E.M.
35-4-14		0.167	IRENE EDWARDS ETUIR HOMER M. THRASHER ETUX	THOMAS B. GATES ETAL HOMER M. THRASHER ETUX	0.167	✓	4-20-76	363	202-203	586 Pt.			
35-4-14		0.13	JOHN R. HICKEY ETAL JOHN C. RUMER ETUX EARL M. HILDRETH ETUX HOMER M. THRASHER ETUX	CARL E. ARMENTROUT VERNON N. WEBER ETUX VILLAGE BUILDERS & LINVILLE, INC. VERNON N. WOODEN ETUX	0.13	✓	7-28-76	365	506-507	N. Pt. 586	55'	100'	
						✓	8-26-76	366	260-261	PT. 588, PT. 587			
						✓	9-29-76	366	793-794	PT. 588 1/2, PT. 588			
						✓	10-8-76	366	955-956	PT. 266			
						✓	10-25-76	367	217-218	586 Pt.			100' N. E.M.
						✓	4-11-77	369	747-749	1594			
						✓	5-23-77	370	451-452	263 Pt.			
35-4-14		0.17	D. L. Skidmore, Sheriff DARLENE J. WEBBER SHEPARD	JACK L. JOHNS ETAL Adm. Veterans Affairs. JACK L. JOHNS	0.17	✓	5-23-77	370	462-463	1594			
						✓	10-7-77	370	746-747	73A-0.17Ac.			
						✓	6-7-77	370	785-786	267, PT. 266			
35-4-14		0.11	RICHARD W. ALLEN ETUX	ROGER A. COLLE ETUX	0.11	✓	7-8-77	371	427-428				
35-4-14		0.11	DORIS A. MYERS CLAGG ETUIR	CLARA BROWN	0.11	✓	9-20-77	372	754-756				NEW SURVEY
35-4-14		0.06	Laird C. Myers (Doris)	Doris A. Myers	0.06	✓	10-19-77	373	280-281				

SURVEY OR SECTION	SUB. NO.	NO. ACRES	GRANTOR	GRANTEE	ACRES TRANSFER	TRANS.	DATE OF TRANSFER	DEED		LOT NO.	SIZE		REMARKS
								VOL.	PAGE		FRONT	DEPTH	
35-4-14	0.111		WALTER A. BURCH ETUX ARLIN V. HENSLEY ETUX CLARA B. BROWN	OLIVER JOHNS ETUX HOMER M. THRASHER ETUX LEROY A. JAURET	0.111	✓	10-20-77	373	344-345	263 Pt. 268 Pt.			
35-4-14	0.10		JACK H. REPROGLE	CLARA BROWN	0.10	✓	11-22-77	373	887-888	Pt. 264	63'		
35-4-14	0.06		DORIS A. MYERS CLAGE	" " UND 1/2 INT	0.06	✓	11-22-77	373	887-888				
35-4-14	0.06		CHARLES L. MYERS	" " " "	0.06	✓	11-22-77	373	887-888				
35-4-14	0.17		ADMINISTRATOR OF VETERANS AFFAIRS	STEVEN L. BURK	0.17	✓	1-4-78	374	445-446				
35-4-14	0.12		ALBERTA L. PRATER ETAL	JACK L. JOHNS ETUX	0.12	✓	4-28-78	375	895	586 Pt.	33	55'	S. END.
35-4-14	0.09		ROBERT H. CLAGE ETUX	LOU ANNA GARMAN	0.09	✓	7-19-78	377	840-841				
35-4-14	0.13		WILLIAM ROBERT SIDERS	ABRAHAM KENNER ETUX	0.13	✓	8-10-78	378	231/235				
35-4-14	0.13		ELSIE M. WOODS (DOD)	ALVIN LEROY JAURET	0.13	✓	5-8-79	382	830/832				
			JACK L. JOHNS ETUX	FLORENCE PECK		✓	5-25-79	383	100/101	Pt. 586			
			FLORENCE PECK	JACK L. JOHNS		✓	5-25-79	383	100/101	Pt. 586			
			SHARON L. JOHNS	JACK L. JOHNS		✓	5-25-79	383	203/205	Pt. 246 267			
35-4-14	0.12		SHARON L. JOHNS	JACK L. JOHNS	0.12	✓	5-25-79	383	203/205	1594			
35-4-14	0.15		CAROL SUE JONES	RONALD E. A. IRICK ETUX	0.12	✓	6-6-79	383	403				
35-4-14	0.15		JOHN R. SNYDER ETUX	LEROY A. JAURET	0.15	✓	6-15-79	383	521/523				
			ROBERT NOTESTINE ETUX	F. GLEN HILL	0.39	✓	7-6-79	383	821/823				
35-4-14	0.05		RICHARD L. WILT	RAYMOND L. BOGGS ETUX	0.05	✓	8-6-79	384	329/330				
35-4-14	0.10		ALLAN GRAPSKY, TRUSTEE	RONALD EARL ANDREW JAIL ETUX	0.10	✓	10-16-79	385	789/790				
35-4-14	0.12		LOU ANNA GARMAN	LEROY A. JAURET	0.12	✓	2-14-80	386	864/865				
			JACK L. JOHNS	JAMES L. RICH ETUX		✓	3-7-80	387	108/110	266 Pt. 267			
			WILLIAM F. SMALL	H. NORMAN PASH ETUX		✓	5-2-80	387	159/160	263 Pt.			
			RICHARD HOSKINS ETUX	ORPHA MACKESY		✓	2-11-81	391	141/142	Pt. 586	29'	55'	(0.16 AC)
35-4-14	0.13		CARL E. ARMENTROUT ETUX	SAMUEL D. WATSO	0.13	✓	6-1-81	392	321/322				
			ORPHA MACKESY BROWN	AAA REALTY		✓	11-10-81	394	329/330	Pt. 586	29'	55'	
35-4-14	0.21		ROBERT J. NOTESTINE JR	KEVIN J. BELFRY ETUX	0.01	✓	4-29-82	395	808/809				
35-4-14	0.20		ROY DENNIS MURPHY (DOD)	LELIABEL FINLEY	0.21	✓	5-10-82	396	229/230				
35-4-14	0.14		HUGH N. PASH ETUX	THE PEOPLES BUILDING AND LOAN CO.	0.14	✓	10-18-82	397	830/831	Pt. 263			
35-4-14	0.13		SAMUEL D. WATSO ETUX	CHESTER V. BERRY ETUX	0.13	✓	10-18-82	397	832/833				
			JACK L. JOHNS	SHARON L. JOHNS		✓	10-22-82	397	913-917	1594, 586 Pt.			
35-4-14	0.17		Helen C. Norris	Jerrold Alan Wills etux	0.17	✓	7-15-83	400	911/912	740 Pt.			
35-4-14	0.136		STEVEN L. BURK ETAL	Jack Donald C. Vangieson ETAL	0.136	✓	9-22-83	401	839/841				
35-4-14	0.136		Steve Dearwester etal	The Administrator of Veterans Affairs	0.136	✓	11-18-83	402	539/541				
			Alley Vacation Ordinance 83-35	Between Lots 1595, 1596, 1597		✓	12-19-83	402	834-835				

UND 1/2 INT



WALKER LAURENCE

WALKER

SEE PAGE 18  
CHESTER V. BERRY ETUX  
(10-13-82)

C.C.C. & ST. L. R.R.

SEE PAGE 8

EVERETT

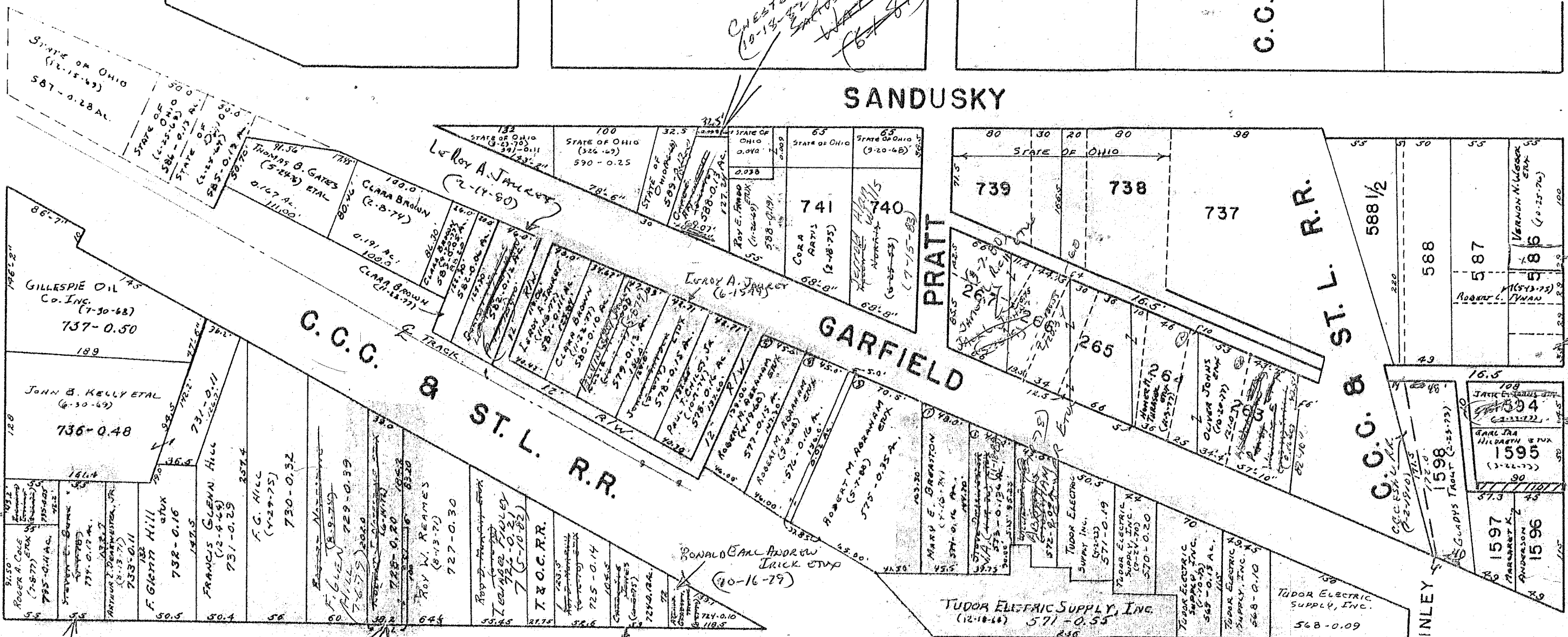

SEE PAGE 8  
EVERETT

COLUMBUS

KEVIN J. BELFRY ETUX (4-29-82)  
RONALD E.A. IRICK ETUX (6-6-77)

COLUMBUS

Jack C. Vangleson Etal (9-22-83)  
SEE PAGE 7

SEE PAGE 16

C.C.C. & ST. L. R.R.

SURVEY OR SECTION	SUB. NO.	NO. ACRES	GRANTOR	GRANTEE	ACRES TRANSFER	TRANS.	DATE OF TRANSFER	DEED		LOT NO.	SIZE		REMARKS
								VOL.	PAGE		FRONT	DEPTH	
			LENORA METZ (Dec'd)	ARTHUR C. METZ ETAL			3-19-71	334	215-216	736 Pt.	45.0'	125.0'	S.W. CORNER (EXCEPT 0.014 AC. TO STATE OF OHIO - S.R. 47)
			LORRAINE SPENCER ETAL (METZ ESTATE)	ARTHUR C. METZ			3-19-71	334	217-220	736 Pt.	45.0'	125.0'	S.W. CORNER (EXCEPT 0.014 AC. TO STATE OF OHIO - S.R. 47)
			HOMER E. HOOVER BY GRACE HUSTON	LOWELL E. LEVAN ETUX			4-22-71	334	727-729	1121 Pt.	42.0'	100.0'	NORTH END
			ARTHUR M. WILLOBY ETUX	BARBARA M. SHUMAN			8-9-71	336	451-452	1338-1339-1/2	401' OFF N. END		GARDNER 6th Add.
			EDNA S. PRICE	HARRIET L. DAVIS			10-5-71	337	333-334	1415'			" " "
			WALTER WILSON	JESSE MYERS			6-25-71	335	698-699	1410	✓		WALNUT ST.
		0.25	CLYDE B. BROWN	WILLIAM V. BROWN	0.25		11-8-71	337	773-774				West Sandusky
			RAYMOND J. KWAN ETUX	ISABEL S. BELL			11-26-71	338	28-29	1330			KENNEDY
			MARL A. PHELPS DEC'D	MARY J. PHELPS ETAL			11-29-71	338	55-56	5th 1338			ELM ST.
		0.70	MARY K. HERD	CHESTER L. DEAL ETUX	0.70		12-13-71	338	278-279	56 OFF N. END 435'			
		0.70	LOUIS J. ZERBEE DEC'D	ELIZABETH ZERBEE ETAL	0.70		12-29-71			962, 963, 964, 965, 966, 967 Pt.			
		0.70	ELIZABETH ZERBEE - TRUSTEES	ELIZABETH ZERBEE FULL	0.70		12-29-71			" "			
		0.70	ELIZABETH ZERBEE (FULL)	J. ROBERT TYNAN (FULL)	0.70		12-27-71			" "			
			MARGARET HIGHLAND DEC'D	COLDIE A. STERNS			2-11-72	338	889-894	122. EXCEPT 100' OFF S. END			N. BROWN.
			JAMES W. GEORGE ETAL	RONALD GEORGE	0.08		4-3-72	339	670-672				WALKER.
			RONALD GEORGE	JAMES W. GEORGE	2.08		4-3-72	339	673-674				"
			ASKREN-GRABIEL CO.	PATRICA S. RICHEY			4-5-72	339	735-736	111-112-113-			PRATT
			BLANCHE S. SWIFT DEC'D	JOHN H SWIFT	0.17		4-28-72	340	106				Walker St
35-4-14	608	0.31	HENRY DAHSTADTER ETUX	FRANK R. Mc CULLOUGH ETUX	0.31		5-15-72	340	375-376				WALKER ST.
			NEAL SHOEMAKER ETUX	JOHN P. BUSH ETAL			5-30-72	340	655-656	1322			
			ANNA GRABEL DEC'D	EDWARD L. REAMES ETUX			5-31-72	340	714-726	960			LAWRENCE ST.
35-4-14	595	0.25	EVELYN I. WOODS	JOSEPH L. WEST ETUX	0.25		6-15-72	341	2425		50	220	
35-4-14	570	0.11	FRANK D. HUTCHINGS ETUX	WILLIAM F. GALLETINE ETUX	0.11		6-16-72	341	44-45		55		
			LEONA M. RUMER	JAMES H. RUMER ETUX			6-30-72	341	306	1334	✓		
			CHARLES W. MCBRIEN ETUX	MELVIN L. ROCKHOLD JR. ETUX			7-20-72	341	856-	1119			
35-4-14	602-607-610	0.130-0.118 0.27-0.33 129, 133 130, 138	LAWRENCE H. KING (DEC'D)	FRANCES L. KING ETAL			7-31-72	341	895-	1116			
			FRANCES L. KING ETAL	ROBERT CROCKETT			8-7-72	342	212-	756, 1116			
			RAYMOND PEQUIGNOT	CHARLOTTE PEQUIGNOT			8-25-72	342	53-53	1129			
			MARION W. DEARDURFF ETUX	THURMAN A. ALLMON ETUX			8-31-72	342	653-	Pt. 1307			
			HARRY ELLIOTT	MERLIN K. ZELL			9-6-72	342	728-	734, Pt. 733			
			WALTER WILSON ETUX	JOSEPH WILSON			9-15-72	342	886-	Pt. 20' OFF S. Pt. 1125 20' OFF S. OF 1126			
			MAGGIE DEVINE DEC'D	WANDA MAE JENKINS			9-28-72	343	97	1120			
			WANDA MAE JENKINS	LAVERNE C. ATHA			9-28-72	343	9899	1120			
			LAVERNE C. ATHA ETUX	WANDA MAE JENKINS ETAL			9-28-72	343	101	1120			
			MABEL E. MONTROSE DEC'D	JOHN C. ROMER ETAL			11-6-72	343	662	Pt. 1128			
			OLIVE B. WORTHAN (DEC'D)	JOSEPH L. WORTHAN			11-24-72	343	964	1121A-1122A			
			FANNIE HASSELBACH DEC'D	JOHN HASSELBACH ETAL			12-11-72	344	244-8	1312, 1311, 1419			
			JOHN HASSELBACH	RAY GEORGE KELLER JR. ETAL			12-11-72	344	207-8	1313, 1314, 1419			
		1.85, 33	MAX SILVERSTEIN ETUX	BELLEFONTAINE ENTERPRISES, INC.	1.85, 33		12-21-72	344	461-463				
			KATHRYN LINEBAUGH	ORVILLE LINEBAUGH JR.			1-5-73	344	644	1420, 1421			
			OCA O. GODFREY DEC'D	MICHAEL D. BUTLER ETAL			1-19-73	344	871-	959			
			LOWELL E. LEVAN ETAL	BETHEL E. JOHNSON ETUX			1-29-73	344	986-	Pt. 957			
			CALVIN C. ELLIOTT ETUX	JOHN T. LAWRENCE			2-5-73	345	106	Pt. 957			
			JOHN T. LAWRENCE	CALVIN C. ELLIOTT ETUX			2-5-73	345	107	Pt. 957			
35-4-14	578-719	0.10	JAMES W. GEORGE ETUX	EVELYN L. WILLIAMS	0.10		3-15-73	345	714-				
			DAN NAPIER	JAMES F. HILL ETUX			4-3-73	346	8-11	1304			
			ORVILLE LINEBAUGH JR.	JAMES MURPHY ETUX			4-20-73	346	376-	1421			
			EDWARD L. REAMES ETUX	PATTY R. WILKINSON			4-23-73	346	440-	760			
			LEOTA MILLER (DEC'D)	DAVID LEROY ALLEN ETUX			5-1-73	346	807-	1119			
35-4-14		0.25	WILLIAM V. BROWN	CLARA BROWN	0.25		5-1-73	346	607-				
			ALVA ELLIS	ADRIENNE PRATT			5-7-73	346	732	1333, 1334			
			ADRIENNE PRATT	AL ALVA ELLIS ETUX			5-7-73	346	733-	1333, 1334			
			THE ASKREN-GRABIEL CO.	RICHARD DALE LARSON ETUX			5-17-73	346	950-	1115	✓		
		24 185	FRANK D. HUTCHINGS DEC'D	JOCIE HUTCHINGS	24 185		5-23-73	347	111				
			BARBARA M. SHUMAN	EARL PARKER ETUX			8-1-73	347	268-	1338, 1339, 1340			
			WALTER R. KNIGHT (DEC'D)	CHESTER E. KNIGHT			7-23-73	348	159	1321	✓		
35-4-14	607	0.27	BLANCHED J. SWIFT (DEC'D)	JOHN H. SWIFT	0.27		8-23-73						

SURVEY OR SECTION	SUB. NO.	NO. ACRES	GRANTOR	GRANTEE	ACRES TRANSFERRED	TRANS.	DATE OF TRANSFER	DEED		LOT NO.	SIZE		REMARKS
								VOL.	PAGE		FRONT	DEPTH	
35-4-14	607	0.17	JOHN H. SWIFT	HAZEL DAY SWIFT (LIFE ESTATE)	0.17	✓	8-23-73	348	880				
35-4-14	568	0.24	JOCIE HUTCHINGS (JAMES R. WARREN TRUSTEE) BANKRUPTCY FOR ROBERT HAROLD RICHARDSON	WILLIAM F. CALLENTINE ETUX RICHARDSON ROBERT HAROLD RICHARDSON	0.24	✓	9-5-73	349	457				
			MERLYN K. ZELL	JAMES W. MUELLER ETUX		✓	10-16-73	349	729-730	1423 1424			
			GRACE A. BEASON SHERIFFS DEED	HARLAN L. JAMES ETAL		✓	11-26-73	350	283	1128			EXCEPT 50' OF W. END
			MICHAEL D. BUTLER ETAL	LOWELL E. LEVAN ETAL		✓	2-12-74	351	307-308	959			
			PATRICIA S. RICHEY	RICHARD D. BRENNEMAN ETUX		✓	4-17-74	352	361-362	1111, 1112, 1113, 1114			
			ALVA ELLIS DEC'D	MARY EDITH ELLIS		✓	4-22-74	352	369	1333, 1341			
			CHARLOTTE PEQUIGNOT	JACK L. JOHNS ETUX		✓	5-30-74	353	202-203	1129			
			HARLAN L. JAMES ETUX	LOWELL E. LEVAN ETAL		✓	11-19-74	353	128-129	1128 Pt. 1			
			FRANK B. DAVIS ETUX	LEON H. COOK ETUX		✓	12-10-74	356	420	1413, 1414, 1415			
35-4-14		0.25	LOWELL E. LEVAN ETAL	EARNEST E. CARTER ETAL	0.25	✓	1-3-75	356	702-703	1128 Pt. 2			
			MARY BAILEY DEC'D	JACK L. JOHNS ETUX		✓	2-25-75	357	284-285				
			FRANK E. DIDDLE DEC'D	WINIFRED B. DIDDLE		✓	3-13-75	357	483-484	1117			
			LENA MACARI DEC'D	RITA N. SHIRK		✓	3-28-75	357	724-725	1123			
			WINIFRED B. DIDDLE	LILLIAN MOIST		✓	4-14-75	357	912-913	1117			
			JESSE MYERS ETUX	JAMES F. ROAMES, JR. ETUX		✓	4-18-75	357	987-990	1410			
			FABDA L. (CHARLOTTE) PEQUIGNOT	JACK L. JOHNS ETUX		✓	5-5-75	358	229-230	1129			
			JACK L. JOHNS ETUX	ELBERT J. SPRINGS ETUX		✓	5-5-75	358	231-232	1129			
			GEORGE L. KOCH ETAL (U.S. MARSHALLS DEED)	JOHN B. KELLY		✓	5-15-75	358	353-354	1307 Pt. 1	55'	47'	
			JOHN B. KELLY ETUX	LOWELL E. LEVAN ETAL		✓	5-20-75	358	457-458	1307 Pt. 1	55'	47'	
			LILLIAN M. MOIST	MARVIN J. NICHOLS ETUX		✓	5-20-75	358	459-460	1117			
			MURL A. PHELPS II	MARY J. PHELPS		✓	6-16-75	358	851-852	Pt. 1338, Pt. 1339	40'	100'	
			LEWIS R. RATLEFF ETUX	DONALD H. BROWN		✓	6-25-75	359	44-45	1427			
			CHESTER L. DEAL ETUX	TIMOTHY V. HILL ETUX		✓	7-28-75	359	427	Pt. 735, Pt. 736	50'	110'	50' OFF NORTH ENDS OF 735, 736
			DOROTHY RANDALL DEC'D	JAMES R. RANDALL		✓	9-8-75	360	117	1326			
		0.13	DONALD L. BOOZE DEC'D	NORMA L. BOOZE	0.13	✓	9-23-75	360	348-351				
			RITA N. SHIRK	PAUL E. THORNTON ETUX		✓	10-3-75	360	508-509	1123			
			FLOYD HENRY VANCE DEC'D	RUTH L. VANCE		✓	10-6-75	360	526-539	1425			
			JERRY L. ROBINSON ETAL	ROBBIN L. ENGLAND ETUX		✓	12-31-75	361	711-712	Pt. 1307	55'		55' OF W. END OF 1307
			RICHARD DALE LARSON ETUX	RICHARD D. BRENNEMAN ETUX		✓	1-9-76	361	791-792	1115			
			BETTY JOAN FARRINGTON	MILTON R. MITCHELL ETUX		✓	4-23-76	363	251	961			
			MARY J. PHELPS ETUX	LOU ANN GARMAN		✓	4-29-76	363	354-355	S. Pt. 1338, S. Pt. 1339			
			CHESTER E. KNIGHT DEC'D	ROBERT J. NOTESTINE ETUX		✓	6-4-76	364	551-552	1321			
			JAMES MURPHY ETUX	LOWELL E. LEVAN ETAL		✓	8-17-76	366	60-61	1421			
35-4-14		0.25	KENNETH RAID (LAND CONTRACT)	CLARA BROWN	0.25	✓	8-17-76	366	47-48				
35-4-14		0.25	CLARA BROWN	BLANCHE M.S. KUNNON	0.25	✓	8-17-76	366	788-792	NORTH Pt. Pt. 1128	42'	50'	
			JOHN C. RUMER	VARNON N. WEBER		✓	9-28-76	366	817	1123			
			PAUL E. THORNTON ETUX	JESSE C. MYERS ETUX		✓	11-22-76	367	62-63	1338 Pt. - 1339 Pt. 1340 Pt.			40' N. ENDS.
			EARL F. PARKER (DEC'D)	MILDRED B. PARKER		✓	12-7-76	368	124-125	1421			
			LOWELL E. LEVAN ETAL	DOUGLAS W. BUTLER ETUX		✓	3-7-77	369	496-499	1326			
			JAMES R. RANDALL	DONALD D. LA ROCHE ETAL		✓	5-24-77	370	937-938				
		0.25	Joseph L. West etux	Geraldine E. Mitchell	0.25	✓	6-17-77	370	541-542	1338, 1339, 1320 Pt.			40' N. ENDS.
			MILDRED B. PARKER	ROBERT E. PARKS		✓	7-15-77	371	42-43	1421			
			DOUGLAS W. BUTLER ETUX	WILLIAM FOSTER MCKINNON		✓	8-10-77	372					
			JOSEPH L. WORTMAN	JACK JOHNS ETUX		✓	10-18-77	373	273-274	1121 Pt. 1122 Pt.	52'		
			CLARK KILGORE (DEC'D)	PAULINE KILGORE		✓	10-20-77	373	315	1121 Pt. 1122 Pt.	40'		SOUTH ENDS
			PAULINE KILGORE	RUBY E. JACKSON		✓	10-20-77	373	316	1121 Pt. 1122 Pt.	40'		
			RUDY E. JACKSON	PAULINE KILGORE ETAL		✓	10-20-77	373	317	1121 Pt. 1122 Pt.	40'		
			ORVILLE LINEBAUGH, JR.	STEVEN L. BURK ETUX		✓	11-14-77	373	70-71	1420			
			STEVEN L. BURK ETUX	JOHN A. KERRIGAN		✓	11-14-77	373	712-713	1420			
			ROBERT H. RICHARDSON ETUX	JACK JOHNS ETUX		✓	11-16-77	373	831-832	1423-1424			
			DONALD J. LA ROCHE ETAL	WILLIAM E. MILLER ETUX		✓	12-9-77	374	202-203	1326			
			DAVID LEROY ALLAN ETUX	ERNEST R. TRACEY		✓	12-12-77	374	206	1119			
			EARNEST E. CARTER	PATTY A. CARTER		✓	12-20-77	374	273-274	S. Pt. 1128			
35-4-14		0.19	ROBERT H. MILLER	B. JANE KRESS	0.19	✓	12-21-77	374	300-301				



SURVEY OR SECTION	SUB. NO.	NO. ACRES	GRANTOR	GRANTEE	ACRES TRANSFERD	TRANS.	DATE OF TRANSFER	DEED		LOT NO.	SIZE		REMARKS	
								VOL.	PAGE		FRONT	DEPTH		
			SCOTT STEVENSON ETUX MICHAEL C. ELLIOTT ETUX	CARL E. STEVENSON ETUX HOWARD E. COST ETUX		✓	2-24-78	374	713-714	1411				
						✓	3-3-78	375	49-50	1314 Pt.			Except 36' off N. END.	
35-4-14		0.19	BARNICE P. FALVEY B. JANE KRESS ETUX ARTHUR C. METZ ETUX LLOYD WEEKS (DECD) MARY LOUISE WEEKS (DECD) ERNEST TRACEY	LAWRENCE COLVER ETUX RALPH SUTTON ETUX C. RAY YODER ETUX MARY LOUISE WEEKS (DECD) PAULETTE I. STEVENSON ETUX CLARA BROWN	0.19	✓	5-23-78	376	390	958				
						✓	6-13-78	376	812/813					
						✓	6-27-78	377	248	Pt. 736	45'	125'		
						✓	8-4-78	378	73/74	1417				
						✓	8-18-78	378	472/473	1417				
						✓	9-11-78	379	10	1119				
35-4-14		0.25	ROTH A. TAYLOR NEWMAN JACK L. JOHNS ETUX DAVID B. SALISBURY KENNETH S. HALL LOWELL E. LEWAN ETUX LOU ANN GARMAN JOSEPH WILSON ROBERT CROCKETT ETUX	OLGA LATHAM WILLIAM H. HALL ETUX KENNETH S. HALL ROBBIN LEE ENGLAND ETUX A. M. HENRY FALLY JONES ETUX WALTER WILSON ETUX	0.25	✓	9-27-78	379	331/332	1305				
						✓	10-6-78	379	527/600					
						✓	10-13-78	379	620/692	1308-1309				
						✓	10-13-78	379	623/694	1308-1309				
						✓	10-20-78	379	795/776	1121 Pt.			Except 100' S. END.	
						✓	11-22-78	380	793/394	S. Pt. 1338 S. Pt. 1339 S. Pt. 1125 S. Pt. 1126	40' 20' 20'	42' 42'	S. END	
						✓	12-27-78	380	857/857					
35-4-14		0.19	MILTON R. KEMP DECD	RICHARD D. BRUNNEMAN ETUX	0.19	✓	1-10-79	381	857/86	1116				
35-4-14		0.25	GERALDINE E. MITCHELL	LILLIE V. KEMP	0.25	✓	1-31-79	381	387/386					
35-4-14		0.17	JOHN H. SWIFT ETUX	H. NORMAN PASH ETUX	0.17	✓	2-5-79	381	475/496					
						✓	2-5-79	381	477/498					
						✓	3-9-79	381	874/895	1423-1424				
						✓	4-4-79	382	222/127	736 pt.				
						✓	4-4-79	382	222/127	736 pt.				
35-4-14		0.17	GRANT E. SWIFT ETUX NANCY J. YODER NEAL SHOEMAKER DECD SHARON L. JOHNS PATTY A. CARTER SCOTT STEVENSON ADM. OF VETERANS AFFAIRS JACK ORDERS ETUX LEON H. COOK ETAL JACK L. JOHNS JAMES H. RUMER ETAL MARSHA K. STIDAM RAYMOND J. KUHN DECD	FRANK R. McCULLOUGH ETUX DOUGLAS A. GREEN ETUX CHLOE SHOEMAKER JACK L. JOHNS ADMINISTRATOR OF VETERANS AFFAIRS VIRGIL HOSKINS ETAL MARIE ORDERS MELVIN SHINKLE ETUX THE ADM. OF VETERANS AFFAIRS JAMES T. RICH ETUX MARSHA K. STIDAM LILLIAN M. KENNAW WANDA E. KUHN	0.17	✓	4-19-79	382	500-501					
						✓	4-30-79	382	674/677	Pt. 736 N. Pt. 1314 N. Pt. 1315	45'	125'		
						✓	5-16-79	383	52					
						✓	5-25-79	383	207/1205	1122 Pt.	52'			
						✓	6-7-79	383	427/429	S. Pt. 1128				
						✓	8-29-79	384	69/	1422				
						✓	9-24-79	385	52/103	1128 Pt.			Except 50' off N. END.	
						✓	1-22-80	386	657/656	1128 Pt.			Except 50' off N. END.	
						✓	1-25-80	386	675/677	1413, 1414 1415				
						✓	3-7-80	387	108/110	1122 Pt.	52'			
						✓	3-27-80	387	917	1334				
						✓	3-27-80	387	918	1334				
						✓	4-10-80	387	501/502	1325				
35-4-14		0.25	WILLIAM H. HALL ETUX	JOHN C. PETERS ETUX	0.25	✓	6-2-80	388	8					
						✓	6-2-80	388	23	1314A-1315A.			36' off N. END.	
35-4-14		0.88	ROBERT M. ABRAHAM ETUX PAULETTE I. STEVENSON ETUX KATHARINE L. SOOT BALFONTAINE ENTERPRISES, INC. ADM. OF VET. AFFAIRS	BELLEFONTAINE EST., INC. KATHARINE L. SOOT. CARLETTA KAY STEVENSON ETUX CARTER ROTH ESTATE CO. P. TIM PARKER ETUX	0.88	✓	7-18-80	388	524/525					
						✓	8-15-80	388	883	1417				
						✓	8-15-80	388	884-885	1417				
35-4-14		1.05 + 0.87	BALFONTAINE ENTERPRISES, INC. ADM. OF VET. AFFAIRS GOLDIE A. STEARNS LAWRENCE L. DAVIS (DECD)	CARTER ROTH ESTATE CO. P. TIM PARKER ETUX HELEN M. ARWETT EVERLYN F. DAVIS	2.603	✓	9-5-80	389	225/230				New SURVEY	
						✓	9-22-80	389	330/331	1413, 1414, 1415				
35-4-14		0.14	RALPH SUTTON ETUX	HUGH NORMAN PASH ETUX	0.14	✓	10-2-80	389	553	N. Pt. 1128	47'	100'		
35-4-14		0.19	JAMES E. HUTCHINSON DECD WANDA E. HUGHES HOWARD E. COST ETUX DOVIE L. HUTCHINSON DORIS A. MYERS (CLAGG) DON A. FRASER	DONALD D. SOUTHWARD ETUX WILLIAM F. CARVES ETUX SAM STOVEN DON A. FRASER DORIS A. CLAGG ETUX	0.19	✓	2-17-81	391	193/194					
						✓	3-6-81	391	340					
						✓	4-10-81	391	623/624	1332 1342				
						✓	4-20-81	391	836	1317				
						✓	6-8-81	392	418	1314 Pt.			Except 36' off N. END.	
						✓	7-2-81	392	717/718	1331, 1332, 1342				
						✓	7-24-81	392	968	957 Pt.				
						✓	7-24-81	392	970-971	957 Pt.				
35-4-14		0.22	RAY E. SMITH ETUX JAMES F. ROHMUS, JR. ETUX MELVIN SHINKLE ETUX WANDA MORETONO JOHN W. KERRIGAN ETUX	WALLACE H. McARTHUR ETUX D. P. & L. Co. WANDA MORETONO MELVIN SHINKLE The Huntington National Bank	0.22	✓	9-18-81	393	1711					
						✓	9-22-81	393	757/757	1410				
						✓	12-1-81	394	528	1128 Pt.				
						✓	12-1-81	394	529	1128 Pt.				
						✓	12-8-81	394	573/574	135A-736A.				

SURVEY OR SECTION	SUB. NO.	NO. ACRES	GRANTOR	GRANTEE	ACRES TRANSFRD	TRANS.	DATE OF TRANSFER	DEED		LOT NO.	SIZE		REMARKS
								VOL.	PAGE		FRONT	DEPTH	
			VIRGIL HOSKINS ETUX	ADMIN. OF V.A.		✓	1-20-82	394	979	1422			
			JOHN M. HASSEL DEC'D	ETHEL M. HASSEL		✓	3-11-82	395	432/1933	Pt. 967			
			WANDA E. K. HUGHES ETUX	BETTY J. PORTER ETAL		✓	5-12-82	395	974	1325			
			JOHN A. KERRIGAN	THE HUNTINGTON NATIONAL BANK		✓	5-21-82	396	85/210	1420			
			RUTH L. VANCE	WILLIAM M. VANCE ETUX		✓	8-25-82	397	170	1425			
35-4-14		0.19	HUGH N. PASH ETUX	SECURITY FED. SAVINGS AND LOAN ASS.	0.19	✓	9-7-82	397	389/391				
			THE HUNTINGTON NATIONAL BANK	HERBERT L. BRUNKE ETUX		✓	9-20-82	397	529/530	1420			
35-4-14		0.25	H. NORMAN PASH ETUX	SECURITY FEDERAL SAVINGS AND LOAN ASS. OF BALTIMORE	0.25	✓	10-19-82	397	843/844				
35-4-14		0.03	RICHARD D. BRENNEMAN ETUX	RICHARD D. BRENNEMAN ETUX	0.03	✓	11-15-82	398	93/94	1111, 1112, 1113, 1114			
			TIMOTHY W. PARKER ETUX	LOWELL E. LEVAN		✓	12-17-82	398	117/118	1413, 1414, 1415			
			<del>RAY E. SMITH</del> E. RALLY JONES	ALICE <del>SMITH</del> BELTZ		✓	2-7-83	398	969/971	8, 1336, 1337, 1339	40'		091-12-11-015
35-4-14		0.25	JOHN C. PETERS ETUX	ADMINISTRATOR OF VETERANS AFFAIRS		✓	3-24-83	399	162/163				
			GARNETTE L. McLAUGHLIN ETAL	MARJORIE A. BATEMAN		✓	3-30-83	399	559/560	1416			
			EVELYNE HILL	JAMES F. HILL		✓	5-12-83	400	60/61	1304			
			TIMOTHY V. HILL ETAL	MARY M. DEAL		✓	7-5-83	400	826	N. P. 735	50'	55'	
			MARY M. DEAL	PAMELA D. HILL		✓	7-5-83	400	827-828	N. P. 735, 736	50'	55'	
		0.25	Blanche McKinnon	Ramona Sorenson TRUSTEE	0.25	✓	7-14-83	400	947/948				
			Chester L. Deal dec'd	Mary M. Deal		✓	7-25-83	401	82	1130, 1131			
			ROBERT J. NOTESTINE ETUX	JOHN C. PORTER ETUX		✓	8-1-83	401	135	1321			
		0.19	Lillie V. Kemp, dec'd	Esther P. Overholser	0.19	✓	8-22-83	401	833/834				
35-4-14		0.19	Colonial Fed. Savings Security Fed. Savings	Michael J. Kennedy etal	0.19	✓	9-8-83	401	650-651				
			Patty R. Eleyat Evin	Donald L. Brown ETUX		✓	9-26-83	401	872-873	960			
			Carletta Kay Stevenson etal	Marjorie A. Bateman		✓	11-21-83	402	555	1417			
			Lowell E. Levan Etal	James E. Ziegler Etux		✓	11-23-83	402	578/579	959			
			James L. Rich Etux	Charles A. Ross Etux		✓	1-10-84	403	2	Pt. 1121			
			Admin. Of Veterans Affairs	Pat Harris		✓	3-9-84	403	937	1422			







SURVEY OR SECTION	SUB. NO.	NO. ACRES	GRANTOR	GRANTEE	ACRES TRANSFER	TRANS.	DATE OF TRANSFER	DEED		LOT NO.	SIZE		REMARKS
								VOL.	PAGE		FRONT	DEPTH	
			ALLEY VACATION	Ord. No. 75-85 (12-30-75)		✓	2-10-76	362	175-176				BETWEEN 1384-1385
			ANNA ELLIS ETAL	KENNETH HENRY ETAL		✓	2-11-76			1434, 1435			
			EARNEY GILBERT ETUX	LESLIE E. MOSIER ETUX		✓	3-2-76	362	415	1385, 1386			
			DOUGLAS L. THOMPSON ETUX	" " " "		✓	3-2-76	362	416				
			ANNA ELLIS ETAL	KENNETH HENRY ETUX		✓	7-20-76	365	386-388	1434, 1435			
			BYRON E. BAKER ETUX	HENRY E. ARTIS		✓	7-20-76	365	384	2604, 2605			
			JACK L. MCKINNON ETAL	MARY B. EDE		✓	8-2-76	365	605-607	S. Pt. 1353	50'	80'	
35-4-14		0.14	FRANCES BELLE WILSON DEC'D	MARTIN WILSON GOINGS	0.14	✓	9-14-76	366	542-545				
35-4-14		0.14	ELLEN TALBERT	GARY L. MIRANDA ETUX		✓	9-15-76	366	552-553	1370 S. Pt. 1374, 1375			
35-4-14		0.15	MARTIN WILSON GOINGS ETUX	EPHONIA M. COLEMAN	0.14	✓	10-12-76	366	790-791				
35-4-14		0.15	BESSIE TAYLOR (DEC'D)	MAURICE R. TAYLOR ETAL	0.15	✓	12-6-76	368	48				
35-4-14		0.15	MARGUERITE BREASTON	LEVAN AGENCY, INC.	0.15	✓	12-6-76	368	49				
35-4-14		0.15	MAURICE R. TAYLOR	" " "	0.15	✓	12-6-76	368	50				
35-4-14		0.15	LEVAN AGENCY, INC.	MILTON R. MITCHELL ETUX	0.15	✓	12-23-76	368	330-331				
		0.15 & 0.20	Mildred Brinkley	Chris F. Powell		✓	3-24-77	369	400-405	1395			
			Melvin Johnson	Gloria M. Johnson	0.15 & 0.20	✓	4-14-77	369	803-804				
			DONALD E. BRADSON ETUX	LONG ISLAND CONST.		✓	4-22-77			1353 Pt.			80' S. END.
			MARY B. EDE	RALPH D. RAY ETUX		✓	4-22-77	369	965-966	1353 Pt.			80' S. END.
35-4-14		0.20	ALLAN GRADSKY, TRUSTEE	Mrs. EPHONIA M. COLEMAN	0.20	✓	5-23-77	370	509-510				
		0.13	William L. Nelson etux	Phyllis McDaniel	0.13	✓	6-13-77	370	875-877				
35-4-14		0.15	William C. CAMPFORD ETUX	RUTH ELIZORA BERRY	0.15	✓	6-28-77	371	137-138				
		0.20	Gloria Johnson	Melvin Johnson	0.20	✓	6-30-77	371	167-168				
35-4-14		0.15	HENRY H. ARTIS (DEC'D)	WILLA MAE ARTIS	0.15	✓	10-17-77	373	249				
35-4-14		0.15	HENRY H. ARTIS (DEC'D)	WILLA MAE ARTIS	0.15	✓	10-17-77	373	250				DEED 0.125 AC.
35-4-14		0.03	HENRY H. ARTIS	WILLAMAE ARTIS	0.03	✓	10-17-77	373	251				
		0.27	" " "	" " "	0.27	✓	10-17-77	373	252	2602			
		0.27	DONALD H. WILLIAMS DEC'D	CAROLINE CLARK ETAL		✓	10-31-77	373	524-525	2603 1387, 1388, 1389 1390, 1397			
35-4-14		0.27	WILLA MAE ARTIS	HENRY E. ARTIS ETAL	0.27	✓	2-13-78	374	790	2602-2603			
35-4-14		0.03	WILLA MAE ARTIS	HENRY E. ARTIS	0.03	✓	2-13-78	374	791-792				
35-4-14		0.125	WILLA MAE ARTIS	HENRY E. ARTIS	0.125	✓	2-13-78	374	793-794				
35-4-14		0.15	WILLA MAE ARTIS	HENRY E. ARTIS	0.15	✓	2-13-78	374	795				
			CAROLINE CLARK ETAL	RUTH ELIZORA BERRY		✓	2-13-78	374	810-811	1387, 1388 1389, 1390, 1397			
35-4-14		0.20	LENA MAE WILLIAMS SCOTT CARTON	MARILYN S. WILLIAMS ETAL	0.20	✓	8-4-78	378	92/93				
			DOUGLAS L. THOMPSON ETUX	BENJAMIN C. BURTON ETUX		✓	8-29-78	378	736	1383-1384			
			DONNA Y. MIRANDA ETUX	JAMIE L. STALEY		✓	9-21-78	379	210	1370 S. Pt. 1374, S. Pt. 1375			
			JAMIE L. STALEY	DONNA Y. MIRANDA		✓	9-21-78	379	211	1370 S. Pt. 1374, S. Pt. 1375			
			MARCOLE R. MILLER (DEC'D)	BERNIEE P. MILLER		✓	10-18-78	379	721/722	1352			
			STEPHEN AZARY ETUX (L. INT.)	ROBERT E. PARKS		✓	10-17-78	379	738	1405, 1406, 1407 1408, 1409, 1410			
			BENJAMIN C. BURTON ETUX	KATHALINE L. SOOT.		✓	12-11-78	380	622	1383-1384			
			KATHALINE L. SOOT.	CONNIE S. BURTON		✓	12-11-78	380	623/624	1383-1384			
35-4-14		0.15	MILTON R. MITCHELL ETUX	CHARLES W. LOCKE ETUX	0.15	✓	4-30-79	382	680/681				
			THOMAS B. GUY ETUX	JAMES A. GUY & QUEEN ETUX		✓	6-1-79	383	386	1408			
			CLINTON C. DAVIS DEC'D	GOLDIE M. DAVIS		✓	6-15-79	383	552	1365			
			CHARLES C. NORMAN DEC'D	CHRIS F. POWELL		✓	8-9-79	384	401/402	1400, 1403			
35-4-14		0.44	LOGAN FABRICATORS	JAMES A. EITING ETUX	0.44	✓	11-27-79	386	373/35	983 Pt.			20' x 22.5' N.W. COR.
			GOLDIE M. DAVIS	MICHAEL L. ORAHOOD, SR. ETUX		✓	1-23-80	386	653	1365			
35-4-14		0.19	JACK C. RICHEY	RUTH RICHEY	0.19	✓	3-11-80	387	125/126				
			JENNIE L. IVES	DIXIE L. JOHNSON		✓	4-4-80	387	438-439	970			
35-4-14		0.15	MELVIN JOHNSON UND. 1/2 INT.	QUO VADIS JOHNSON	0.15	✓	5-2-80	387	751/752				
		0.20	THOMAS E. ELLEMAN ETUX	JAMES WOODHOUSE ETAL	0.20	✓	6-5-80	388	47/49	Pt. 1374 Pt. 1375	40'	100'	
			VIOLA PRIBBLE	GORDON ZELL ETAL		✓	8-25-80	388	985-986	1432, 1433			
35-4-14		0.123	BELLEVILLE ENTERPRISES INC.	CARTON REAL ESTATE CO. INC.	0.123	✓	9-5-80	389	223/220				New Survey
			CITY OF BELLEFONTAINE	MICHAEL L. ORAHOOD, SR. ETUX		✓	11-14-80	390	105/106	1366 Pt. 1374 Pt. 1375	40'	100'	
			JAMES WOODHOUSE ETUX	CARL B. I. PROSSER ETAL		✓	2-11-81	391	443/444				

SURVEY OR SECTION	SUB. NO.	NO. ACRES	GRANTOR	GRANTEE	ACRES TRANSFERD	TRANS.	DATE OF TRANSFER	DEED		LOT NO.	SIZE		REMARKS
								VOL.	PAGE		FRONT	DEPTH	
35-4-14		0.28	LAWRENCE A. RATLEFF ETAL CIT. FED. SAV. & LOAN ASSOC.	CITIZENS FED. SAVINGS, LOAN ASS. RUTH E. ALVARADO	0.28	✓	4-20-81	391	837/1635	2608			
35-4-14		0.109	CURTIS J. RICHARDSON (D&D) CURTIS J. RICHARDSON (D&D)	LUELLA RICHARDSON ETAL LUELLA RICHARDSON	0.109	✓	4-30-81	391	720/1362	2608			
35-4-14		0.44	WAYNE STOKTON DELD DONNA Y. MIRANDA Mary E. Dunn James A. Eiting Etax F. Bruce Lile Etax	GLADYS STOCKTON THOMAS E. BURGER ETUX Ephonia M. Coleman Thomas N. Oldiges The Logan County Multi-Purpose Center For	0.44	✓	5-28-81	392	283/1254	1754 Pt.	41.25	1260'	
						✓	5-28-81	392	283/1254				
						✓	7-14-81	392	845	1370			
						✓	7-30-81	393	39	Pt. 1374, Pt. 1375			
						✓	7-6-81	393	143-144	2611			
						✓	12-9-83	402	755-756	Pt. 983			
							4-23-84			1757 A 1758 A	1758 C		



SEE PAGE 20

SEE PAGE 10

SEE PAGE 9

SEE PAGE 29

SEE PAGE 28

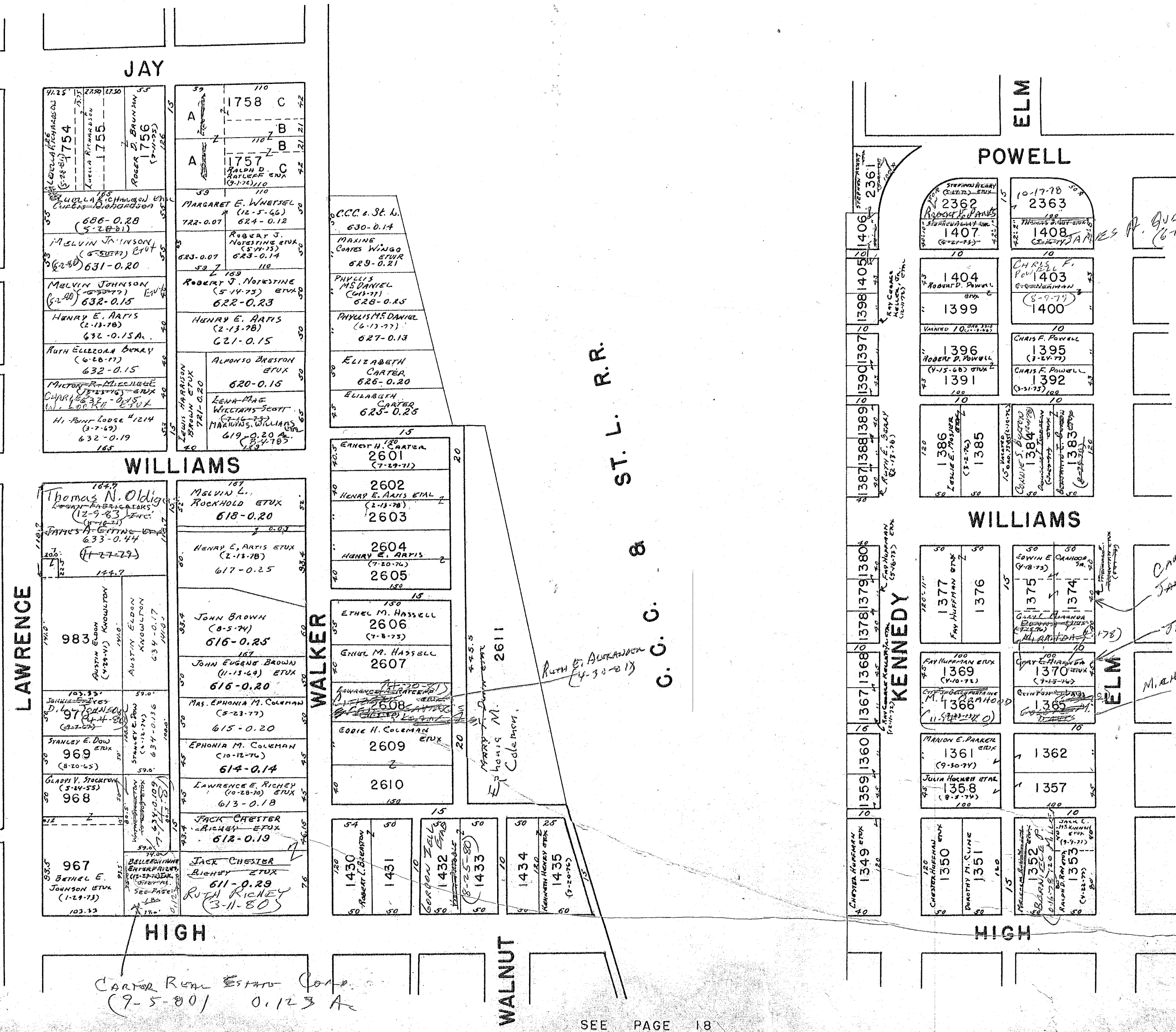

C-24-A

SEE PAGE 18

1" = 100'

CARTER REAL ESTATE CO. (9-5-80) 0.123 A

QUEEN ETUX (6-17-79)

CARL I. PROSSER (2-11-81) JAMES WOODHOUSE (6-5-80)

THOMAS E. BURGER (7-30-81) MICHAEL L. ORAHOOD SR. ETUX

SURVEY OR SECTION	SUB. NO.	NO. ACRES	GRANTOR	GRANTEE	ACRES TRANSFRD	TRANS.	DATE OF TRANSFER	DEED		LOT NO.	SIZE		REMARKS	
								VOL.	PAGE		FRONT	DEPTH		
			James F. Hill Etux FRANK M. WINEGARDNER Etux ROBERT F. GROSS Etux DONALD J. SCOTT Etux CHARLES A. TAYLOR Etux	Donald J. Scott Etux ROBERT F. GROSS Etux ROBERT J. NORSTINE Etux HUBERT F. GARLAND GINA RENEE DESLANDES		✓	5-28-71	335	268-269	1770 Pt 1771 Pt				
						✓	9-17-74	355	318	1772 Pt. 1772 Pt.				
						✓	5-14-75	358	366-369	1771 Pt. 1772 Pt.				
						✓	7-27-76	365	533-534	Pt. 1770 Pt. 1771	40'	85'		
						✓	4-18-77	369	867	Pt. 1770 Pt. 1771	80'	80'		
			Charles W. Vickers Decd. Lena Vickers John T. Lawrence ROBERT FARMER Etux HUBERT F. GARLAND DEC'D LENA VICKERS "1/2 INT. LOU ANNA GARMAN STM GINA RENEE DESLANDES RAY E. SMITH DEC'D CLEO A. SMITH CARRIE V. BOWSER	Lena Vickers John T. Lawrence Lena Vickers JAMES A. QUEEN Etux LOU ANNA GARMAN ETAL CHARLES WOODROW WILLIAMS CARRIE V. BOWSER RICHARD R. DESLANDES CLEO A. SMITH GARY M. SMITH JOE E. ROSEBROOK		✓	7-17-78	377	567	1772 pt.				
						✓	7-17-78	377	568	1772 pt.				
						✓	7-17-78	377	569	1772 pt.				
						✓	6-1-79	383	341/340	2330 2332 2331 2333	2334			
						✓	3-20-80	387	227/229	Pt. 1770 Pt. 1771				
						✓	11-4-81	394	252	Pt. 1772	41.0'	126.0'	E. Side	
						✓	4-19-82	395	731/732	1770A-1771A				
						✓	9-27-82	397	570/571	Pt. 1770, Pt. 1771				
						✓	3-30-83	399	555/556	2342, 2343, 2344				
						✓	3-30-83	399	557/558	2342, 2343, 2344				
						✓	6-8-83	400	513/514	N. Pt. 1770 N. Pt. 1771				

SEE PAGE 21

C. C. C. & ST. L. R. R.

SEE PAGE 10

FLORENCE

EUCLID

COOK

LAWRENCE

JAY

RICHARD R. DESLANDES  
(9-27-82)

WALKER

JOE E. ROSEBROOK  
(6-16-83)  
CHARLES WOODROW WILLIAMS  
(11-4-81)  
LOU ANN GARRAN ETAL  
(4-17-82)  
BONSHEN

1770  
1771  
1772  
1773  
1774  
C.C.C. & ST. L. R. R.  
(1-14-93)

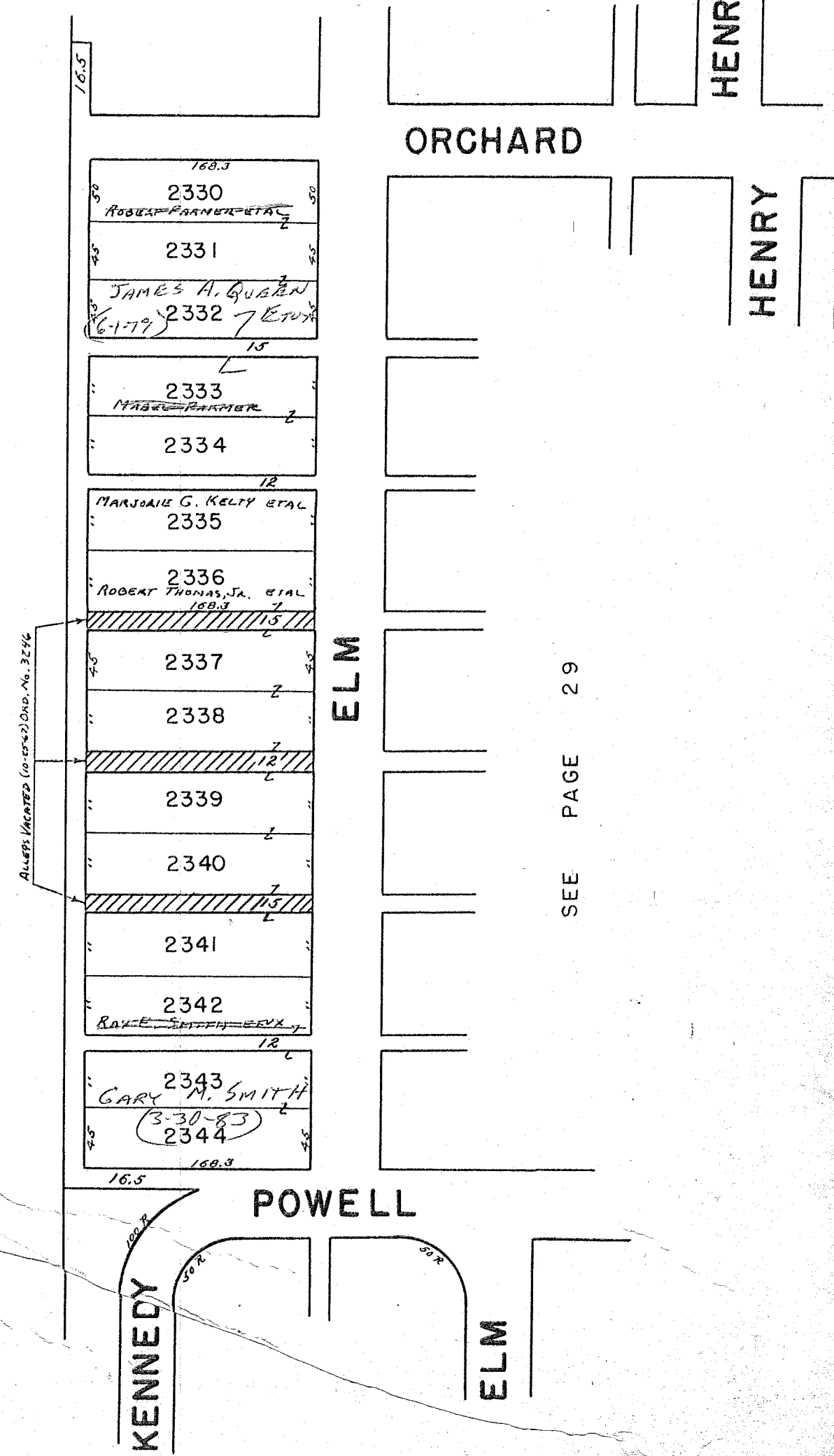

SEE PAGE 19



21 SURVEY OR SECTION	SUB. NO.	NO. ACRES	GRANTOR	GRANTEE	ACRES TRANS'FRD	TRANS.	DATE OF TRANSFER	DEED		LOT NO.	SIZE		REMARKS
								VOL.	PAGE		FRONT	DEPTH	
			DONALD E. DARNELL ETUX (GC)	MARTHA JENN SIMMONS.		✓	7-2-81	392	216	2329			

CHARLES

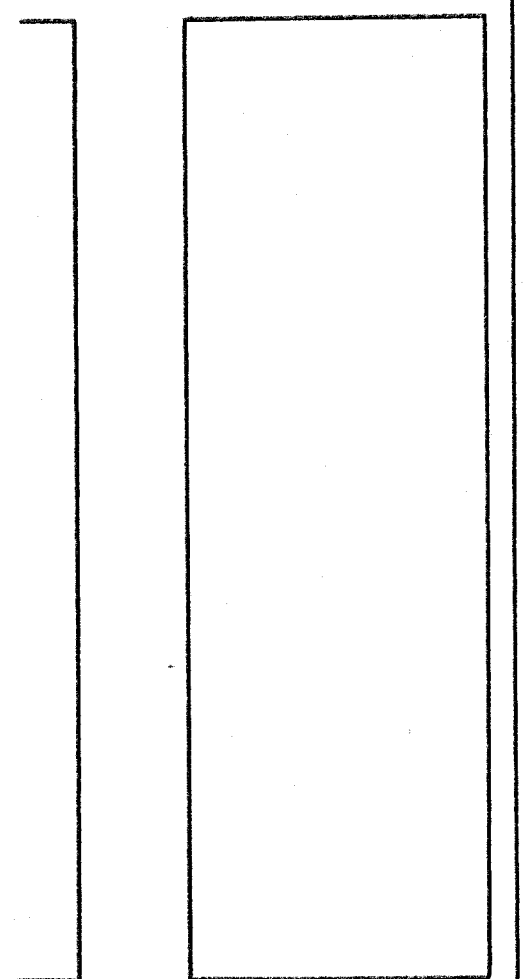

MYRTLE

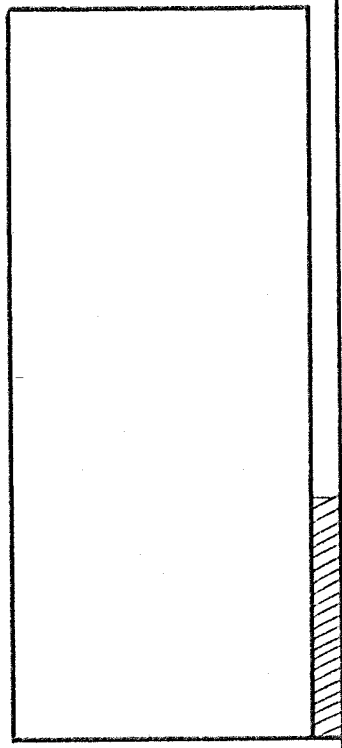

FLORENCE

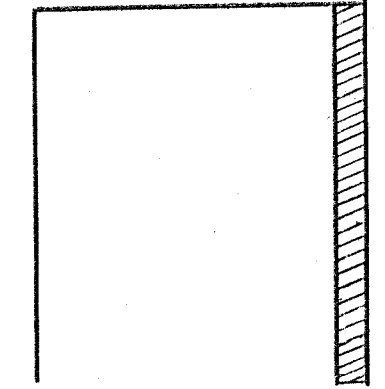

SEE SHEET 11

EUCLID

C. C. C. & ST. L. R. R.

MATCH LINE



FRANKLIN

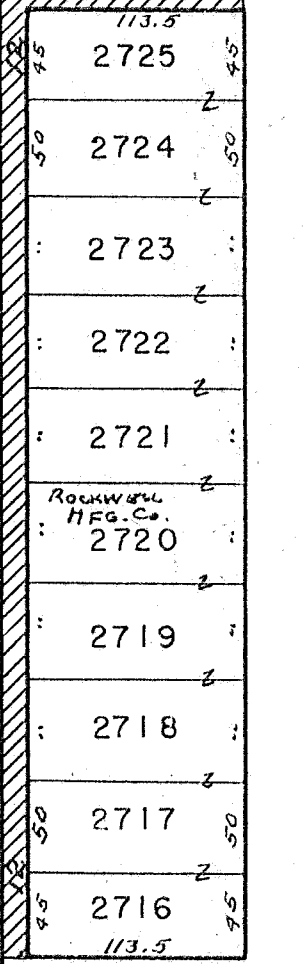

ROCKWELL MANUFACTURING CO.  
 A PENNSYLVANIA CORP.  
 (12-30-63)  
 500-14.56 AC. PT.

GROVE

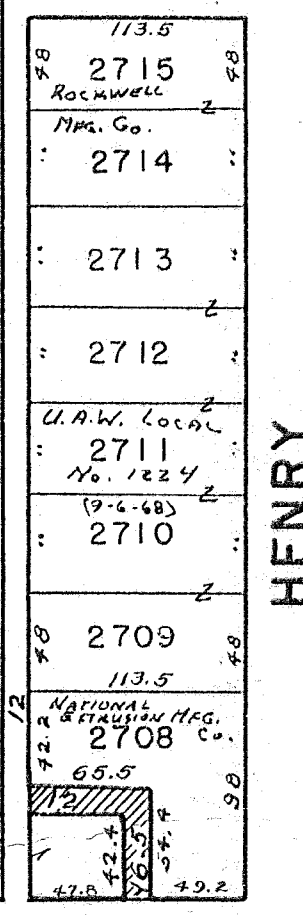

HENRY

SEE SHEET 30

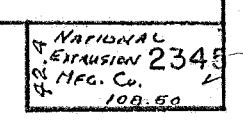
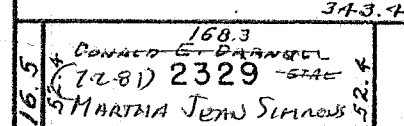

ORCHARD

ELM

CORPORATION LINE

C. C. C. & ST. L. R. R.

ROCKWELL MANUFACTURING CO.  
A PENNSYLVANIA CORP.  
(12-30-63)  
500 - 14.56 AC. PT.

SEE PAGE 12

SEE PAGE 31

CHARLES

EUCLID

2746
2745
2744
2743
2742
2741
2740
2739
2738
2737
2736
2735
2734
2733
2732
2731
2730
2729
2728
2727
2726

OAK

FRANKLIN

HENRY

MATCH LINE



SURVEY OR SECTION	SUB. NO.	NO. ACRES	GRANTOR	GRANTEE	ACRES TRANSFERRED	TRANS.	DATE OF TRANSFER	DEED		LOT NO.	SIZE		REMARKS
								VOL.	PAGE		FRONT	DEPTH	
			Lester R. Sharp	Robert L. Johns Etux		✓	5-17-71			1232-1233 Pt	40.0	100.0	
			NOAMAN L. CHAMBERS ETUX	RALPH L. FOUT ETUX		✓	7-8-71	335	911-913	1611, 1612, 1613 § 1614 PARTS	40.0	200.0	W. 1/2 OF 80 FEET OFF THE EAST END.
			CARL EDWARD ARMENTROUT ETUX	CARL D. PATTON		✓	7-23-71	336	961-968	1615 Pt	40.0	170.0	S. BELLEF. ADD.
			LLOYD G. BONTJES ETUX	JERRY L. PITZER ETUX		✓	10-7-71	337	306-308	1611 Pt	40.0	200.0	LINCOLN ST.
			VIRGINIA S. MILLER DEC'D	DOROTHY M. SCOTT		✓	10-8-71	337	309-310	2532			S. MAIN.
			WILLIAM J. HAMPTON ETUX	WILLIAM W. DOWP. ETUX		✓	12-13-71	337	420-421	1231 Pt			CARTER.
			Gertrude Willauer	Dwight H. Reed Etux		✓	11-5-71	337	742-744	1231 Pt			Carter + main
			Edno Wright	Everett K. Vaughn Etux		✓	11-8-71	337	777-778	Pt Lots 1230-1231			Carter + main
			LURAMAE BROOKS, DEC'D	RAYMOND L. THOMPSON ETUX		✓	12-6-71	338	161-170	1625			S. DETROIT.
			Minnie Cole (Dec'd)	Rogno A. Cole		✓	1-27-72	338	721-722	Pt 2-105 1619-1620			Maple Ave.
			HARRIETT VAUGHN (Dec'd)	EVERETT K. VAUGHN		✓	4-28-72	340	123-124	Pt Lots 1236-1237			50 WEST END
			ORVILLE F. BRANDT (Dec'd)	FAYE BRANDT		✓	5-31-72	340	702	1238			CARTER AVE
			RELEA KAIN ETUX	HARRY S. STAUFFER JR. ETUX		✓	5-31-72	340	724-726	1601			S. MAIN
			JOHN H. SLOAN ETUX	SHIRLEY A. BURROUGHS		✓	6-16-72	341	50-51	1623			
	0.50		DEXTER N. BLANTON ETUX	ROBERT J. NOTESTINE ETUX		✓	16-26-72	341	210-211				
			CARL E. KRAUSS ETUX	WILLIAM L. HARVEY ETUX		✓	7-24-72	341	708-710	2535			
			FAYE BRANDT	ROBERT L. JOHNS ETUX		✓	8-9-72	342	238	1238			
			JOHN W. RICE ETUX	MIRIAM L. PETERS		✓	8-11-72	342	323	Pt. 1230			
			HELEN E. REAMES	LLOYD E. REAMES		✓	8-17-72	342	399	Pt. 1616, Pt. 1617, Pt. 1618			
			EVERETT K. VAUGHN	WILLIAM DOUP		✓	8-31-72	342	643	Pt. 1230, Pt. 1231			
			JAMES D. PETERS ETUX	SOLO INC.		✓	9-20-72	342	874	1229, 2 1/2 Pt. 1228			
			MIRIAM L. PETERS	SOLO INC.		✓	9-20-72	342	875	Pt. 1230			
			RUSSELL R. EDE ETUX	RICHARD B. WEBER ETUX		✓	10-6-72	343	251-252	Pt. 1245			
			HAZEL OLIVE WILT DEC'D	LOREN ESTLE WILT		✓	11-9-72	343	871-872	1246			
			LOREN ESTLE WILT ETUX	FOREST B. WILT ETAL		✓	11-9-72	343	873-874	1246			
			LEO M. KING ETUX	JOHN DENNIS GREENE ETUX		✓	2-26-73	345	466-467	Pt. 1619			N.W. COR.
			RALPH O. HALL ETUX	ROBERT L. JOHNS ETUX		✓	4-3-73	345	891-893	108 FEET OFF E. END OF 1602			
			JOHN D. ENGLE ETUX	FRED NEIL DETRICK		✓	5-8-73	346	774	1620 Pt.	40.0	100.0	
			STEPHEN L. RUNKLE ETUX	PAUL L. CUSHWA ETUX		✓	7-9-73	347	908	1630			2 1/2' SOUTHWEST COR LOT 1226
			SOLO, INC.	CLEO R. LUDWIG		✓	10-15-73	350	60-61	1229-1228 Pt. - 1230 Pt.			
			HARRY S. STAUFFER JR. ETUX	ROBERT L. JOHNS ETUX		✓	11-5-73	350	9-10	Pt. 1601	50	125.4	
			EUGENE E. HENKE DEC'D	RUTH M. HENKE		✓	12-26-73	350	662-665	1621			
			BLANCHE STILLWELL STORK ETUX	JOHN A. STOCKDALE, JR. ETUX		✓	4-16-74	352	323-324	1611 Pt.			80' W. END.
			J. C. ENGLE ETUX	J. WILLIAM KELLER ETUX		✓	5-8-74	352	723-724	Pt. 1611, PART Pt. 1613, PART 40'	200		40' OF EAST ENDS
			CHARLES W. COOK DEC'D	MABEL L. COOK		✓	6-14-74	353	502-503	Pt. 1619, 1620			
			MABEL L. COOK	TOM L. TAYLOR ETUX		✓	6-20-74	353	638-639	Pt. 1619, Pt. 1620			
			ROBERT VAUGHN SMITH	JACK ROSE		✓	7-15-74	354	36	1251			
			CHARLES W. MCCONNELL ETUX	ALFRED A. DAVISON ETUX		✓	7-18-74	354	161	1628			
			ARGUS J. PRICE (Dec'd)	MARY PRICE		✓	8-29-74	354	853-854	1234			
			LOIS JEAN ALLOWAY (Kuhn)	RICHARD LEE HUFFMAN ETUX		✓	9-27-74	355	471-472	Pt. 1619 Pt. 1620	40'	110'	
			LUCILLE KEAGY	MARGARET ELLEN STRINGER		✓	11-20-74	356	190	Pt. 1227	52.5'	222.0'	
			ROBERT J. NOTESTINE ETUX	EUGENE LAVERNE FRAZIER	0.50	✓	12-16-74	356	477-479				
			JACK ROSE	ROBERT VAUGHN SMITH		✓	12-23-74	356	554-555	1251			
			ETHEL CORWIN	CHARLES A. CORWIN		✓	1-3-75	356	699-700	Pt. 1618 Pt. 1620	40'	166.0'	
			RALPH E. BUTLER	ARTHUR E. FULMER ETUX		✓	1-6-75	356	724	1622			
			ROBERT W. GROVES JR. ETUX	DOUGLAS EDWARDS ETUX		✓	1-8-75	356	737-738	Pt. 1244			
			MARY EMMA PRICE DEC'D	REBA LOCKWOOD ETAL		✓	3-31-75	357	745-746	1234			
			CHARLES A. CORWIN ETUX	SCOTT M. BOX ETUX		✓	4-9-75	357	870	1619A-1620A Pt.			
			ARTHUR E. FULMER ETUX	STEVEN L. SKIDMORE ETUX		✓	4-11-75	357	900	1622			
			TWYLA TURNER (Dec'd)	ROBERT THOMAS PRICE		✓	5-20-75	358	447-448	1234			
			MARY ELIZABETH EVERINGHAM ETUX	ROBERT THOMAS PRICE		✓	5-20-75	358	450-451	1234			
			REBA LOCKWOOD	ROBERT THOMAS PRICE		✓	5-20-75	358	452-453	1234			
			EMILY HENDERSON DEC'D	RUTH CRANSTON		✓	5-22-75	358	497	Pt. 1617 Pt. 1618			
			MOZELLE BRENNAN DEC'D	JAMES H. BRENNAN, SR. ETAL		✓	7-21-75	359	362-363	Pt. 1244 1617 Pt.			
			RUTH CRANSTON (Dec'd)	ROBERT JOE DOWNING ETUX		✓	8-6-75	359	520-523	1618 Pt.	40	90	
			DOROTHY D. BRENNAN ETAL	JAMES H. BRENNAN, SR.		✓	8-22-75	359	304-307	Pt. 1244			WEST PART
			MELVIN A. MILLER DEC'D	DOROTHY M. SCOTT		✓	8-28-75	359	308-309	2532			1/2 INT.

34-44

0.50

(9)

(9)

BEING 56' OF E. END

SURVEY OR SECTION	SUB. NO.	NO. ACRES	GRANTOR	GRANTEE	ACRES TRANSFER	TRANS.	DATE OF TRANSFER	DEED		LOT NO.	SIZE		REMARKS	
								VOL.	PAGE		FRONT	DEPTH		
			WAUNETA HARTZLER ETAL JAMES M. WHALEY ETUX J. WILLIAM KELLER ETUX DwIGHT H. REED ETUX ALFRED DAIVISON CARL D. PATTEN DARRYL LYNN DAIVISON RUBY HARVEY ETAL FLOYD E. BRUNSON (De'd) PAUL H. BRUNSON ETAL Q.C. MARGARET ELLEN STRNGER GAIL O. BRUNSON ETUX CIT. FED. SAV. AND LOAN ASSOC. SCOTT M. BOX ETUX CHARLES LITTLEJOHN ETUX PAUL L. CUSHWA ETUX WILLIAM J. HAMPTON ETUX JOHN DELMAR KAFFMAN RALPH H. FANKELL ETUX ANGELA ROSE VICARIO JON MIKIL KILGOBE ETUX Douglas Edwards etux RAYMOND L. THOMPSON De'd W. LEO FULLERTON ETUX PAUL FOX ETUX	JAMES M. WHALEY ETUX RALPH H. FANKELL ETUX MICHAEL R. HORTON ETUX WILLIAM W. DOUP ETUX DARRYL DAIVISON NORMA JEAN DAUM CIT. FED. SAV. AND LOAN ASSOC. DONALD M. HILLIKER ETAL GERALD D. SINK ETUX GERALD D. SINK ETUX BELLEFONTANE NATL. BANK LOWELL R. INSKEEP ETUX VON D. DOWNING ETAL DAVID E. ACHOR ETUX DONALD P. KEANS ETUX VILLAGE BUILDERS & LINVILLE, INC. TOM L. TAYLOR ETUX JON MIKIL KILGOBE ETUX CHARLES W. VICARIO ETAL ROBERT S. POWERS ETUX Dwight H. Reed LORRAINE J. THOMPSON PAUL FOX ETUX PRENTICE SALVER ETUX		✓	9-19-75	360	295- 297	PT. 1247 PT. 1250				No TRANSFER
						✓	9-19-75	360	298 299	PT. 1247 PT. 1250	55'	110'		
						✓	10-23-75	360	762	1611 Pt., 1612 Pt. 1613 Pt., 1614 Pt.	40'		40' E. END.	
						✓	11-20-75	361	120- 121	1231 Pt.	50'	92'		
						✓	1-20-76	361	982- 984	1628				
						✓	2-11-76	362	193- 194	PT. 1615	40'	140		
						✓	2-12-76	362	212- 213	1628				
						✓	3-11-76	362	540- 539	2533-2534-2535				
						✓	5-13-76	363	650- 652	1242				
						✓	5-13-76	363	653- 654	1242				
						✓	5-17-76	363	687- 688	N. Pt. 1227 S. Pt. 1227 N. Pt. 1228				
						✓	5-25-76	364	373- 375	1628				
						✓	7-22-76	365	410	PT. 1620 PT. 1619	40'	110'	ⓐ	
						✓	8-9-76	365	725- 726	W. Pt. 1614	50'	130'		
						✓	9-10-76	366	473- 474	1630				
						✓	10-8-76	366	953- 954	1236				
						✓	10-19-76	367	95	1247				
						✓	11-19-76	367	767- 768	PT 1249 PT 1250	55'	110'	ⓑ	
						✓	12-17-76	368	241	2531 PT 1249				
						✓	1-20-77	368	623	PT 1250	55'	110'	ⓑ	
						✓	4-21-77	369	935	PT 1244			50' off east end.	
						✓	6-17-77	370	927	1625				
						✓	9-27-77	372	865- 866	N. Pt. 1240 N. Pt. 1241			45' OFF NORTH SIDE	
						✓	9-27-77	372	867- 868	N. Pt. 1240 N. Pt. 1241			" " " "	
			BELLEFONTAINE NATIONAL BANK TOM L. TAYLOR ETUX CLEO R. LUDWIG ETUX Solo, Inc. Q. C. ROGER S. POWERS ETUX Harc Homes, Inc. VIOLE E. WAGNER (De'd)	HUNTINGTON NATIONAL BANK DALE E. KING ETUX GILLESPIE OIL Co., INC. " " " CALVIN D. DEARWESTER ETUX Jack Johns Inc. CHARLES E. WAGNER		✓	10-20-77	373	304- 310	1227 PT. 1229				
						✓	10-24-77	373	387- 390	PT. 1619 PT. 1620				
						✓	11-18-77	373	889- 890	PT. 1230 All PT. 1228 All	1229			
						✓	11-18-77	373	891- 892	PT. 1230 All PT. 1228 All	1229			
						✓	12-12-77	374	207- 208	PT. 1249 PT. 1250	55'	110'	New Survey	
						✓	1-6-78	374	457- 459					
						✓	2-21-78	374	864- 865	1235 N. Pt. 1232	40.11'	100'		
						✓	5-2-78	375	963	N. Pt. 1233	40.13'	100'		
						✓	6-28-78	377	220	E. Pt. 1601				
						✓	8-2-78	378	17/18	PT. 1249 PT. 1250	47.5'	55'		
						✓	8-4-78	378	87/88	PT. 1619 PT. 1620	47.5'	55'		
						✓	8-16-78	378	327- 328	PT. 1240 PT. 1241	50'	56'		
						✓	8-21-78	378	523	1611 Pt. - 1612 Pt. 1613 Pt. - 1614 Pt.	40'	200'	EAST ENDS.	
						✓	8-21-78	378	518/519	1622				
						✓	9-1-78	378	782	N. Pt. 1249 N. Pt. 1250	47.50'			
						✓	9-26-78	379	713/714	1236 PT. 1619				
						✓	10-23-78	379	831/832	PT. 1620 PT. 1619				
						✓	11-14-78	380	256/257	PT. 1620 PT. 1620			40' E. ENDS.	
						✓	3-20-79	382	95/96	1244 Pt.				
						✓	3-20-79	382	97/98	1244 Pt.				
						✓	5-23-79	383	139/140	1623				
						✓	10-16-79	385	187/188	1619 Pt. 1620 Pt.				
						✓	10-26-79	385	644/647	1625				
						✓	4-1-80	387	401- 403	PT. 1615	40'	180'	New Survey	
						✓	6-6-80	388	73/75	PT 1615				
						✓	7-9-80	388	361/363					
						✓	7-22-80	388	535/536					
						✓	7-22-80	388	537/538					
						✓	8-1-80	388	637/638	PT. 1619 PT. 1620				
						✓	10-8-80	389	636	PT. 1601 PT. 1602				
						✓	11-7-80	389	989	1236				

34-4-14  
34-4-14  
34-4-14

29.53  
0.26  
0.26

12.12  
0.26  
0.26

New Survey

SURVEY OR SECTION	SUB. NO.	NO. ACRES	GRANTOR	GRANTEE	ACRES TRANS'FRD	TRANS.	DATE OF TRANSFER	DEED		LOT NO.	SIZE		REMARKS
								VOL.	PAGE		FRONT	DEPTH	
			HAROLD EDWARD BROWN (DECD)	WANDA BROWN		✓	11-3-80	389	989	1599			
			LLOYD E. REAMES DECD	JOYCE MASKE ETAL		✓	2-3-81	391	43/44	Pt. 1616 Pt. 1617			
			ILA E. YODON (DECD)	ROBERT B. YODON		✓	2-23-81	391	249	1239 Pt.			
			SPENCER E. REAMES (1/10 Int.)	ROBERT T. REAMES		✓	4-17-81	391	804/805	1616 Pt. 1617 1617 Pt.			
			JOYCE MASKE (1/10 Int.)	ROBERT T. REAMES		✓	4-17-81	391	802/803	1616 Pt. 1617 Pt. 1618 Pt.			
			RICHARD B. WEBER (DECD)	CHERYL T. WEBER		✓	5-1-81	391	964	1245 Pt.			
			CHRISTINA B. ARNOLD (COE)	FLORENCE POUL		✓	7-10-81	393	907/908	1622			
			FLORENCE POUL	CHRISTINA B. LEE ETAL		✓	7-10-81	393	909/910	1622			
			DIANA L. MEEKER (COLE)	JEFFREY R. COLE		✓	10-29-81	394	107/108	Pt. 1619 Pt. 1620			
			LOREN E. WILT DECD	FOREST B. WILT		✓	1-26-82	395	33/39	1246			
			WILLIAM A. LEE (DECD)	MARIE K. LEE		✓	2-22-82	395	261	1237			
			<del>JOYCE R. CORE</del>	<del>JEFFREY R. CORE</del>			<del>6-11-82</del>			<del>Pt. 1619 Pt. 1620</del>			
			PAULINE V. POWERS DECD	THOMAS W. POWERS		✓	11-4-82	398	15/16	U. Pt. 1613	50'	130'	
34-4-14		0.50	EUGENE LAVERN FRAZIER	LINDA S. FRAZIER	0.50	✓	2-8-83	399	4-5	Pt. 1601			
			JEFFREY E. SECRIST ETAL	JAMIE L. STALEY		✓	3-29-83	399	525/526	Pt. 1602			
			JAMIE L. STALEY	JEFFREY E. SECRIST		✓	3-29-83	399	527/528	Pt. 1601			
			SPENCER E. REAMES ETAL	DAVID M. GRUBBS ETAL		✓	5-31-83	400	406/407	Pt. 1602 Pt. 1612			
34-4-14		0.50	Linda S. Frazier	Dale Elleman Jr.	0.50	✓	4-25-84	40A	581	Pt. 1617			
					0.50		<del>4-25-84</del>						





SURVEY OR SECTION	SUB. NO.	NO. ACRES	GRANTOR	GRANTEE	ACRES TRANSFRD	TRANS.	DATE OF TRANSFER	DEED		LOT NO.	SIZE		REMARKS
								VOL.	PAGE		FRONT	DEPTH	
34-4-14	891	0.25	GARY COONS ETUX	JOHN P BUSH ETOL	0.25	✓	5-14-71				78.0'	220.0'	
			RODNEY E. DOWNEY ETUX	CHARLES S. S. BUSIE - ETUX.		✓	7-16-71	336	62-63	1606			WEST, SOUTH ADD.
			MARY E. STARBUCK DEC'D	LEE C. HAMMOND		✓	8-9-71	336	395-398	PT Lot 8-308-309-310			S. DETROIT.
34-4-14		0.12	LOIS LINN	DALE ELLMAN JR. ETUX	0.12	✓	8-25-71	336	658-659				COR. DETROIT + WATER
			HOWARD P. DEWITT DEC'D	Gene Richard + Alice M. Nelson		✓	8-27-71	336	713-716	PT Lots 1436-1437			ARNOLD ST
		0.023	HELEN K. HAYES KINKARD	EDWARD F. LAVINS	0.23	✓	9-22-71	337	53				WATER - MAIN
			RUSSELL R. EDE ETAL	BELLEFONTAINE INVESTORS INC.	0.24	✓	10-6-71	337	267-270				BUCKINGHAM - S. MAIN
			HARRY E. WESTERMAN ETUX	RUSSELL R. EDE ETAL	0.24	✓	10-6-71	337	267-269				"
			LEE C. HAMMOND ETUX	ALMO R. LOHNS	0.25	✓	11-8-71	337	768-769	PT Lots 308-309-310			"
			LPZ CONSTRUCTION CO. INC.,	CARL D. CHURCH ETUX.		✓	12-1-71	338	87-89	1604 Pt			S. MAIN - LINCOLN
			PHILIP A. SIPE ETUX	KEITH E. EASTON ETUX		✓	12-8-71	338	194-195	1603 Pt	50	84	EXCEPT 134' OFF W. END.
			FERN S. HOTHWAY	RICHARD L. KIRBY ETUX		✓	1-10-72	338		337	61.9	220.	Belleft.
			BESSIE CORDREY	ERIC E. VILKOSKI ETUX		✓	2-14-72	338	18-19	1609 Pt. 1610 Pt.			40' OFF E. END OF 130' W. END.
			NELLIE B. KNOTTS DEC'D	ADAM BURROKER ETAL		✓	3-10-72	339	266-268	50' OFF E. END 341			S. DETROIT.
			JAMES F. GINLEY ETUX	MARVIN D. NICKELL ETUX		✓	3-16-72	339	114-115	50' OFF E. END 341			WATER.
			NORWOOD INSTRUMENT CO., INC.	G. F. CLINGERMAN MANUFACTURING CO.		✓	4-27-72	340	93-96	338, 339, 340, 341	PARTS		
			RALPH M. SARGENT ETUX	ROBERT W. ELLIOTT ETUX		✓	6-16-72	341	39-40	340 Pt.			40' x 50'
			BRUCE FABER ETUX	HOWARD C. DETRICK ETUX		✓	7-19-72	341	649	PT 320 PT 321			
34-4-14	894	0.05	CHARLOTTE L. M. AFEE	VIVIAN M. BRUGLER	0.05	✓	8-14-72	342	325		40.0	48.0'	
			ORTHA L. HINKLE ETUX	ROBERT E. GARWOOD ETUX		✓	10-24-72	343	445	324			
			WILLIAM O. RITTER (DEC'D)	GILBERT B. RITTER		✓	11-73	344	441	322 Pt. 339 Pt.			
			MILDRED R. REA	JOHN F. HOLLOPETER		✓	2-28-73	345	442	1803, 1604			40' OF THE W. ENDS
			ROBERT E. GARWOOD ETUX	ROBERT L. DANNER		✓	5-8-73	346	777	324			
			JOHN WILLIAM MAXSON ETUX	JOHN WILLIAM MAXSON ETUX		✓	5-24-73	347	122	PT. 1607			130' OFF WEST END
			ADAM BURROKER ETUX	ELBERT L. ALLEN ETUX		✓	6-1-73	347	268	327 Pt.			
			THOMAS G. EDWARDS ETUX	JOHN J. ZIESSLER ETUX		✓	6-6-73	347	327	567, 568, 569			
			RALPH M. SARGENT ETUX	HERBERT TAMPLIN ETAL		✓	7-27-73	348	321	325 Pt. 326 Pt.			
			MABEL HANKS	HELEN BROPHY (CORRECTIVE DEED)		✓	10-24-73	349	837	334 Pt. 335 Pt.	36'-9"	84'-0"	Also 10' R/W. E. SIDE.
			HELEN BROPHY	MABEL HANKS ETAL (CORRECTIVE DEED)		✓	10-24-73	349	838	334 Pt. 335 Pt.	36'-9"	84'-0"	Also 10' R/W. E. SIDE.
			MABEL HANKS ETAL	ULAS L. BENNETT ETUX		✓	10-25-73	349	863	PT. 334, 335			
			<del>OMAR RAY STEVENS</del>	<del>MARY T. STEVENS</del>		✓	12-5-73			PT. 336, 337, 340, 341			
			DON M. HULLER ETAL	ROBERT LEE ALDREDGE		✓	4-30-74	352	621	330, 331, 332			
			MARGARET E. ROOP ETAL	EDWARD G. MUNZ ETUX		✓	8-5-74	354	498	PT. 322			
			HERBERT TAMPLIN ETAL	JAMES W. MUELLER ETUX		✓	9-16-74	355	499	PT. 333			
			FRANCIS D. LONGBRAKE DEC'D	DAVID B. STEVENSON ETUX		✓	1-30-75	357	255	PT. 1603	44'	50'	
			HARLEY H. MCGINNIS DEC'D	IRENE F. WHETSEL		✓	3-10-75	357	427	PT. 329	50'	61.82'	50' OFF EAST END OF 329
			ERIC E. VILKOSKI ETUX	ROBERT H. RHODES ETUX		✓	3-25-75	357	621	PT. 1609, PT. 1610			
			CARL A. SWARTZ DEC'D	MARJORIE L. SWARTZ		✓	4-18-75	357	1001	PT. 307	40'	55'	S. PT. OF 307
			NELSON I. CARTER (DEC'D)	MARY HELEN CARTER		✓	5-1-75	358	183	PT. 335	40'	145'-9"	
			WANDA F. GREGG ETUX	GEORGE W. BURTON ETUX		✓	5-8-75	358	274	PT. 329	69'	61.89	
			LOUISE C. FULTZ DEC'D	WILLIAM C. FULTZ		✓	5-16-75	358	403	PT. 329	69'	61.89	NO TRANSFER
			ELLA POLAND	ROBERT G. POLAND ETAL		✓	6-6-75	358	717	PT. 327-328	40'	100.00	
			ROBERT G. POLAND	BERTHA JANE POLAND ETAL		✓	6-6-75	358	719	PT. 327-328	40'	100.00	
			MARY HELEN CARTER	MARVIN L. PICKERING ETUX		✓	7-29-75	359	438	PT. 335	40'	145'-9"	
			CARL D. CHURCH ETUX	JACK R. SALTER		✓	8-8-75	360	158	1604 Pt.			Exc. 80' W. END.
			JOHN W. MILLIGAN DEC'D	LOIS M. MILLIGAN		✓	9-19-75	360	302	PT. 1610	90'	50'	
			TRUSTEES OF THE CHURCH OF THE BRETHREN	BELLEFONTAINE CHURCH OF THE BRETHREN, INC.		✓	9-26-75	360	402	1635			5' N. SIDE
			ROBERT W. ELLIOTT ETUX	BERTRAM MILLER		✓	10-10-75	360	403	1634 Pt.			
			LESTER L. SNYDER (DEC'D)	ALICE E. SNYDER		✓	10-17-75	360	624	PT. 340			
			ALICE E. SNYDER	ALLEN G. SNYDER ETUX		✓	10-17-75	360	677	319			
			THOMAS L. NOTESTINE ETAL	CONNIE L. HENRY		✓	12-1-75	361	678	319			
			D. O. COTTRELL DEC'D	ANNA K. DICK		✓	12-23-75	361	253	PT. 322			
			EDWARD G. MUNZ ETUX	JERRY W. PITTMAN ETUX		✓	1-13-76	361	821	PT. 1607, PT. 1608			
			ROBERT L. DANNER ETUX	LOWELL E. LEVAN ETAL		✓	2-3-76	362	822	PT. 1607, PT. 1610			
			CHARLES S. BUSIE ETUX	JAMES W. SOUTHARD ETUX		✓	5-3-76	363	904	PT. 333			
			MARY FRANCES SMITH Q. C.	DAVID B. STEVENSON ETUX		✓	5-20-76	363	905	PT. 322			
			DAVID B. STEVENSON ETUX	DOUGLAS F. REYNOLDS ETUX		✓	5-20-76	363	759	PT. 1603	44'	50'	NO TRANSFER
						✓	5-20-76	363	760	PT. 1603	44'	50'	



SURVEY OR SECTION	SUB. NO.	NO. ACRES	GRANTOR	GRANTEE	ACRES TRANSFER	TRANS.	DATE OF TRANSFER	DEED		LOT NO.	SIZE		REMARKS
								VOL.	PAGE		FRONT	DEPTH	
34-4-14		0.08	MABEL C. YODEN (DECD)	NOAH C. YODEN	0.08	✓	5-25-76	364	372	327A-328A		50' S. ENDS.	
34-4-14		0.05	VIVIAN M. BRUGLER (GIFTON)	EDWARD L. GILBERT ETUX	0.05	✓	6-14-76	364	305				
34-4-14		0.05	MARY MATILDA HILL (DECD)	BESSIE M. SMITH	0.05	✓	6-18-76	364	736			No TRANSFER	
34-4-14		0.05	CLAYTON M. TURNER	HARRY HICKMAN ETUX	0.05	✓	6-18-76	364	735			No TRANSFER	
			CONNIE L. HEMPHY	CARL G. JACKSON ETUX		✓	7-1-76	365	140-141	Pt. 322, Pt. 333	50'	102.7'	
			HAROLD R. BARRINGTON ETUX	JOE H. STEVENSON, JR., TRUSEE	?	✓	8-30-76			Pt. 310, Pt. 311	65'	73'	
			RICHARD A. MYERS ETUX	WAYNE L. SHERMAN ETUX		✓	10-4-76	366	868	Pt. 1608	50'	130'	
			ROBERT LEE ALDREDGE ETAL	SECURITY FEDERAL SAVINGS & LOAN ASS.		✓	10-7-76	366	828-830	330, 331, 332			
			WILDA A. CAMPBELL (AUCD)	F. EDSON AMMONS ETUX		✓	11-30-76	367	959	307 Pt.	60'	53'	60' N. END.
			JEROME KRABILL, SR. DECD	DANIEL LEROY KRABILL		✓	1-25-77	368	717	Pt. 327, Pt. 328	57'	100'	
			DANIEL LEROY KRABILL	EDWARD L. GILBERT ETAL		✓	1-25-77	368	718-719	Pt. 327, Pt. 328	57'	100'	
			BEATHA L. SWACKHAMOL	JACK L. JOHNS ETUX		✓	4-25-77	370	49	Pt. 327, Pt. 328	36'-6"	123.50'	36' 6" OFF W. END, 60' DIVIDED S. END.
			LOWELL E. LEVIAN ETUX	GARY F. SMITH ETUX		✓	5-26-77	370	537-538	324			
			FRANK M. ENGLISH DECD	ENOLA M. ENGLISH		✓	5-31-77	370	621-622	336			
			DOUGLASS F. REYNOLDS ETUX	MARSDEN S. WARD ETUX		✓	6-13-77	370	852	Pt. 332			
			CARL G. JACKSON ETUX	MARSHA KAY STIDAM		✓	8-22-77	372	209	Pt. 332, Pt. 333			
			MARSHA KAY STIDAM	SHARON KAY JACKSON		✓	8-22-77	372	210	Pt. 322, Pt. 323			
			"	CARL G. JACKSON		✓	8-22-77	372	211-212	Pt. 322, Pt. 323			
34-4-14		0.15	JACK R. SALVER ETUX	RICHARD J. VICARIO ETUX	0.15	✓	10-7-77	373	97	E. Pt. 1604	50'	138'	
			GLEN L. STRATTON ETUX	RONALD L. REAMS ETUX		✓	10-24-77	373	405	Pt. 334, Pt. 335	36'9"		
			JAMES DICKINSON	JAMES WROTEN		✓	1-12-78	374	553-554		44'	50'	
			MARSDEN S. WARD ETUX	JOHN D. ENGLE ETAL		✓	3-2-78	375	1374	Pt. 1603	44'	50'	
			WILLIAM P. HINKLE ETUX	JAMES M. DAY ETUX		✓	4-17-78	375	663	Pt. 310	40'	73'	
			LOWELL E. HENRY ETUX	HAROLD D. HERN ETUX		✓	4-28-78	375	713-714	323			
			RICHARD J. VICARIO ETUX	BRUCE A. TUBBIN ETUX		✓	5-4-78	376	14	E. Pt. 1604/50'		138'	
			HELEN SOCKMAN ETUX	WILLIAM R. YOUNG ETUX		✓	5-19-78	376	344-346	1438 Pt.			
			GILBERT B. RITTER ETUX	BILLY JOE BRADLEY ETUX		✓	8-7-78	378	178-179	322 Pt., 333 Pt.			
			STEPHEN F. GILBERT	EDWARD L. GILBERT		✓	8-16-78	378	412	Pt. 327, Pt. 328	57'	100'	
			GARCE A. DOWELL DECD	DIXIE LOU TULLIS		✓	9-6-78	378	840-841	Pt. 320, Pt. 321	40'		
			HOWARD C. DETRICK ETUX	PAUL L. DETRICK ETUX		✓	11-17-78	380	294	Pt. 320, Pt. 321			
			DIXIE LOU TULLIS	FRANK J. SALVERS ETUX		✓	11-21-78	380	375	Pt. 320, Pt. 321	40'		
			SECURITY FEDERAL SAVINGS AND LOAN ASSOC.	R. J. DEVELOPMENT CO.		✓	2-28-79	381	734-735	330, 331, 332			
			WILLIAM JOSEPH HERRING ETUX	THOMAS J. BENZ ETUX		✓	4-16-79	382	447	Pt. 327, Pt. 328			
			WAYNE L. SHERMAN ETUX	JEFFREY L. VERNON ETUX		✓	5-4-79	382	775-776	Pt. 1608	50'	130'	
			CARL G. JACKSON	WILLIAM K. BRUCE		✓	5-14-79	382	797	Pt. 322, Pt. 333			
			JACK L. JOHNS ETUX	FLORENCE PECK		✓	5-25-79	383	206-207	Pt. 334, Pt. 335			
			FLORENCE PECK	JACK L. JOHNS		✓	5-25-79	383	209-210	Pt. 334, Pt. 335			
			MARVIN L. PICKERING ETUX	TANGLEWOOD, INC.		✓	6-1-79	383	331	Pt. 335			
			EDWARD L. GILBERT	NICKI DIANE WILSON		✓	6-4-79	383	356	327A-328A	57'	100'	
			ENOLA M. ENGLISH	RICHARD T. KIRBY ETUX		✓	7-10-79	383	804-805	336			
			JACK L. JOHNS	RICHARD W. KNOWLTON ETUX		✓	10-25-79	385	632-633	334-335	36'-6"	123'-6"	
			EDGAR R. PHELPS ETUX	CHARLES J. BAILEY ETUX		✓	12-17-79	386	214-215	380A-321A	40'		
34-4-14		0.08	EDWARD L. GILBERT ETUX	CHESTER BOARD ENTERPRISES	0.08	✓	1-28-80	386	708-710				
		0.05	MARY JANE FOULK ETAL	BORTRAM MILLER JR.	0.05	✓	2-5-80	386	289-290	317 Pt.			
			PAUL L. DETRICK ETUX	CHARLES E. WAGNER		✓	3-31-80	387	361-362	Pt. 320, Pt. 321			
			LOIS M. MILLIGAN	CHARLES A. DAVIS ETUX		✓	4-7-80	387	461	Pt. 1610	50'	90'	
			R. J. DEVELOPMENT CO.	ARLINGTON LIMITED, INC.		✓	6-17-80	388	157-158	330, 331, 332			
			ARLINGTON LIMITED, INC.	ARLINGTON SQUARE CONDOMINIUM		✓	8-7-80	388	708-710	336, 337, 332			
34-4-14		0.12	DALE ELLEMAN, JR. ETUX	JONATHAN B. RUTENBURG ETUX	0.12	✓	10-20-80	389	820-821				
34-4-14			ARLINGTON LIMITED, INC.	R. E. J. DEVELOPMENT CO.		✓	11-26-80	390	335-336				
			SARAH E. GOSSARD DECD	WILLIAM H. GOSSARD		✓	12-31-80	390	691	Pt. 329	50.77'	61.89'	
			GERALD D. DELONG DECD	JAMES D. DELONG ETAL		✓	1-29-81	390	779-780	1439			
			LUCILLE B. POOL	JAMES L. POOL ETAL		✓	4-3-81	391	1608	334A-335A	40'	110'	
			NOAH C. YODEN	OLIVE HARRIS		✓	9-4-81	393	580-581	327 Pt. - 328 Pt.	50'	100'	50' S. ENDS.
			JACK W. KLINGER ETAL	ROBERT J. NOTESTINE ETUX		✓	9-30-81	393	813-814	320 Pt. - 321 Pt.	40'		
			JAMES D. DELONG ETAL	AAA REALTY		✓	11-10-81	394	817-818	1439			

ARLINGTON SQUARE CONDO. UNITS 505-1 thru 505-12  
UNITS 507-1 thru 507-12



SURVEY OR SECTION	SUB. NO.	NO. ACRES	GRANTOR	GRANTEE	ACRES TRANS'FRD	TRANS.	DATE OF TRANSFER	DEED		LOT NO.	SIZE		REMARKS	
								VOL.	PAGE		FRONT	DEPTH		
34-4-14	0.09		ROBERT W. MUNZ ETUX	FLORENCE PECK	0.002	✓	5-12-82	395	766/767	1632				
			FLORENCE PECK	HAZEL MUNZ		✓	5-12-82	395	768/769	1632				
			HARRY DAVID MESSNER DEC'D	DOLORES KAY MESSNER		✓	9-28-82	397	634	Pr. 1603 Pr. 1604 Pr. 1605				
			ROBERT J. NOTESTINE ETUX	BENJAMIN E. NEWMAN ETUX		✓	10-14-82	397	777/778	Pr. 320 Pr. 321	40'			
			MARJORIE L. SWARTZ	JAMES LEE HULLINGER		✓	10-14-82	397	775/776	S. Pr. 307	40'	53'		
			OLIVE HARRIS DEC'D	IRENE HENNESSY		✓	11-8-82	398	45/46	S. Pr. 327 S. Pr. 328	50'	100'		
			JAMES LEE HULLINGER	JOHN BUSH ETUX		✓	3-11-83	399	337/338	S. Pr. 307	40'	53'		
			Irene Hennessy	Stephen G. Dick		✓	2-29-84	403	842	S. Pr. 327 S. Pr. 328	50'	50'		
	Checkerboard Enterprises		The City Of Bellefontaine		✓	3-7-84	403	916				New Survey		

SEE SHEET 14

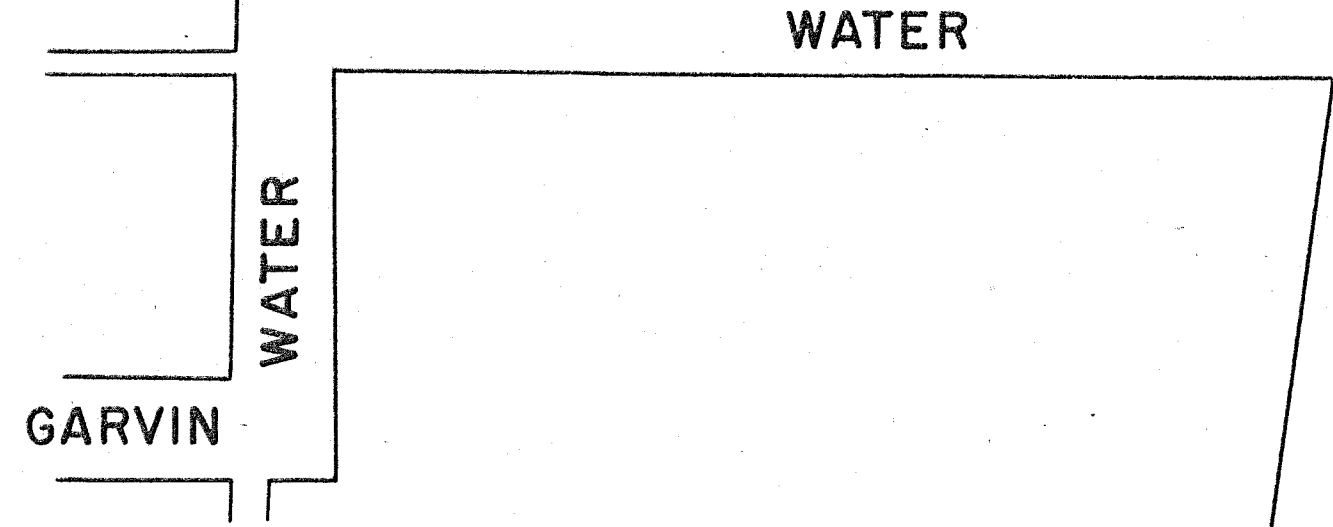
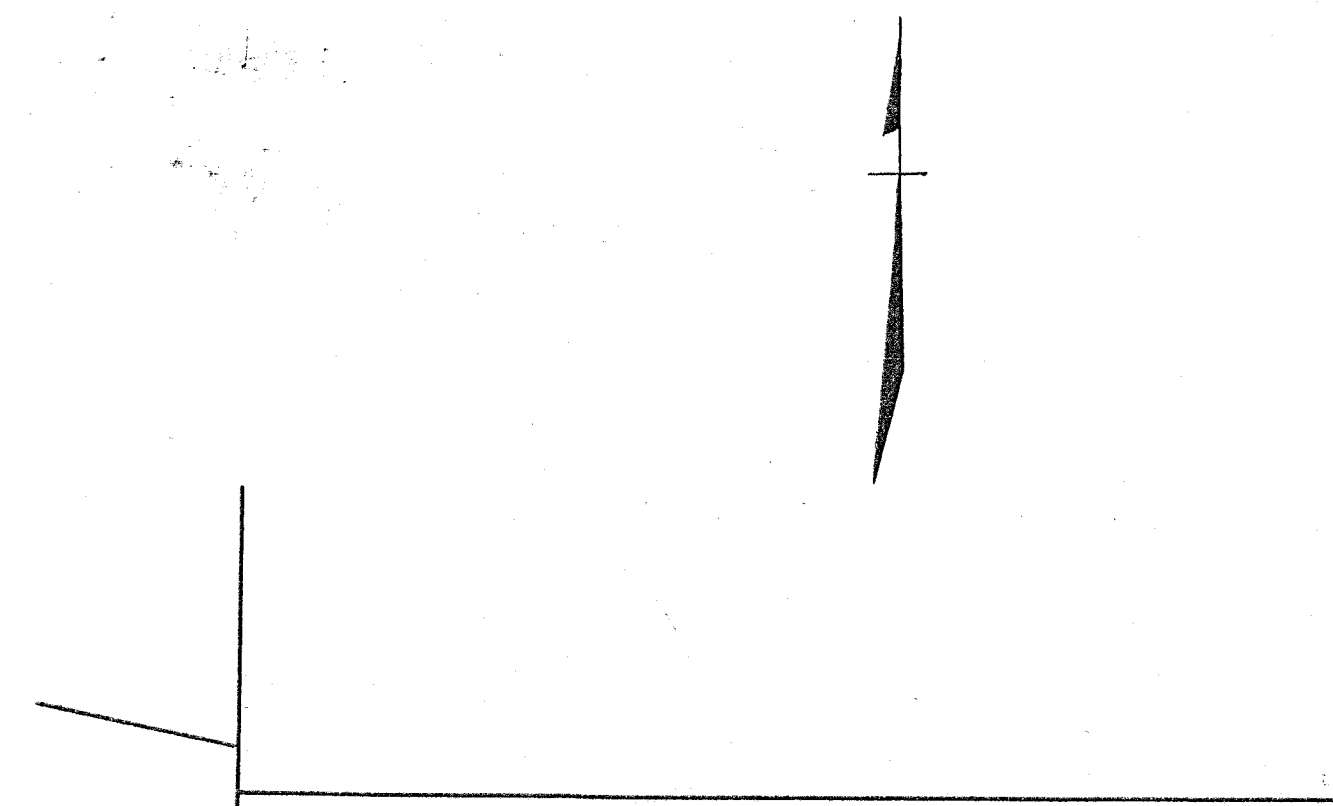

GARVIN

WATER

WATER

C.C.C. & ST. L. R.R.

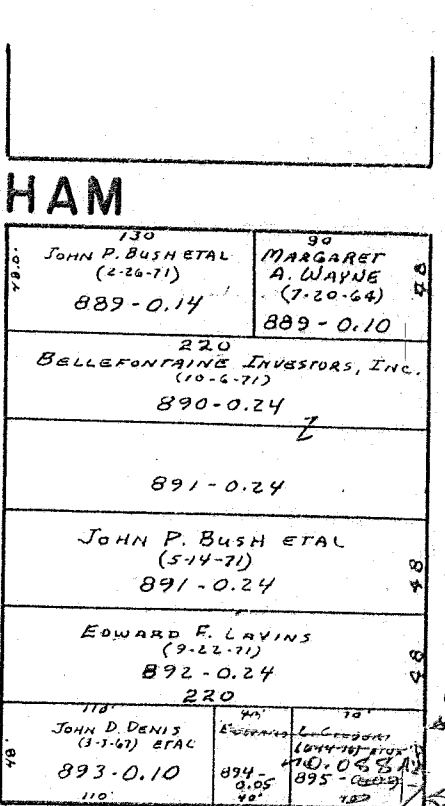
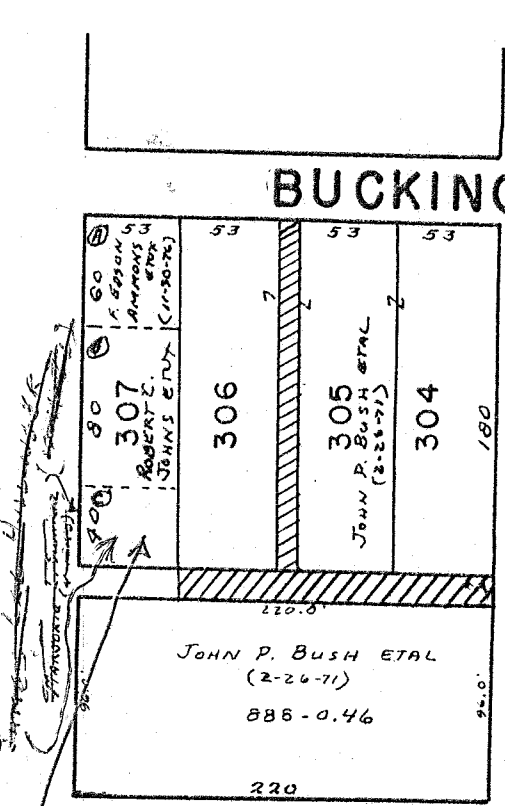
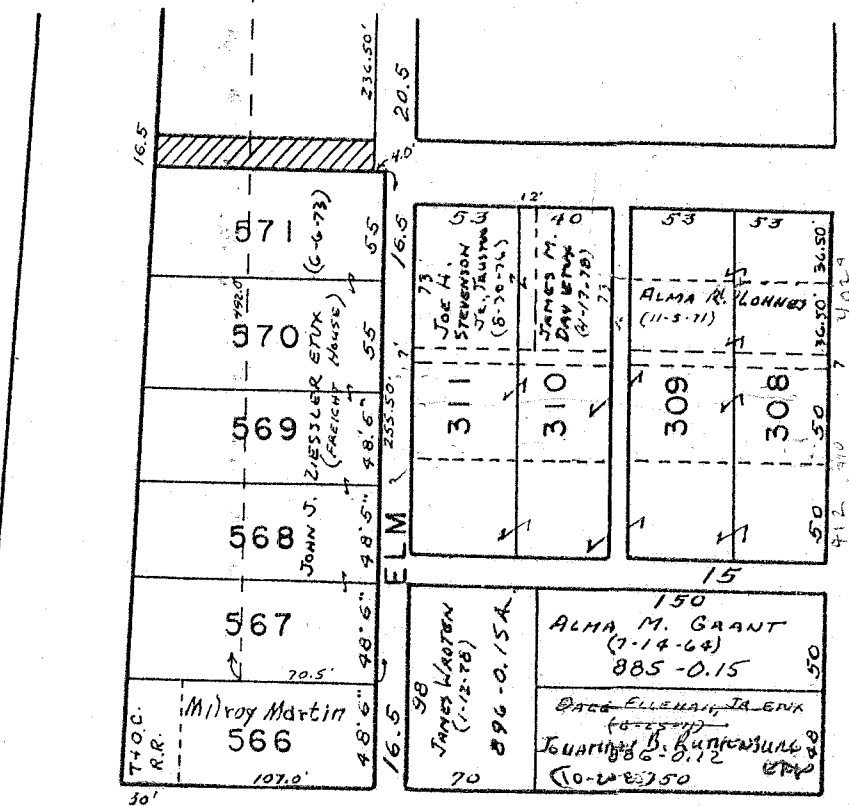

BUCKINGHAM

SPRING

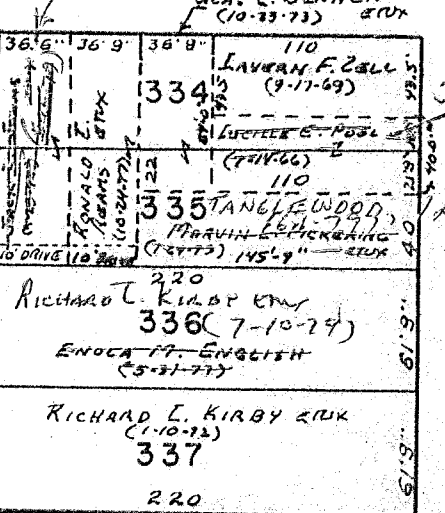
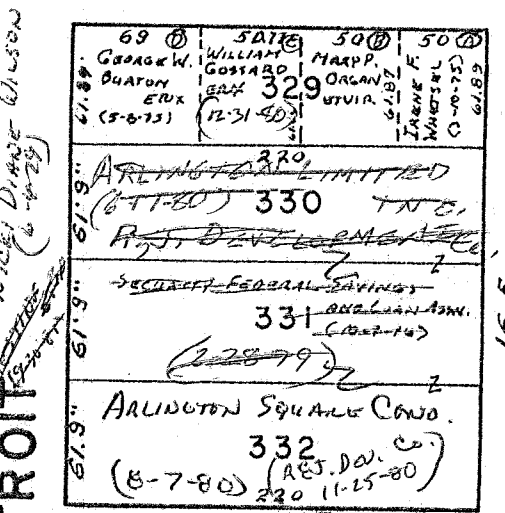
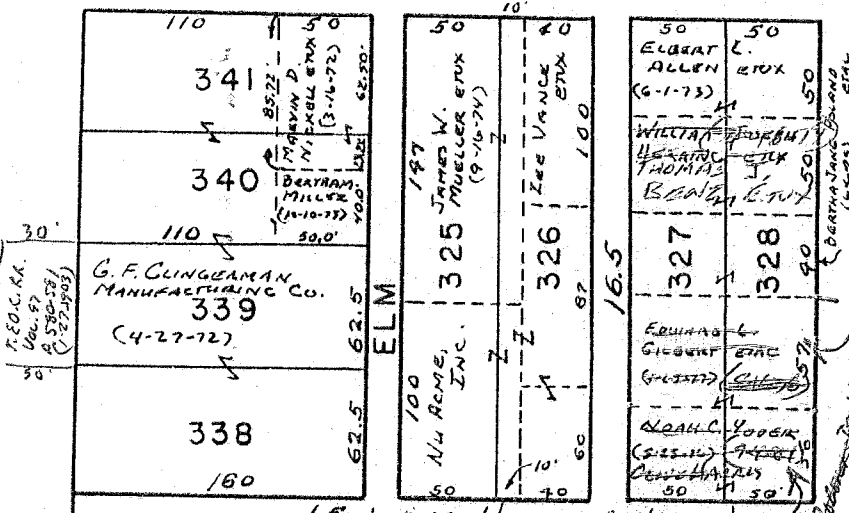

DETROIT

CANTWELL

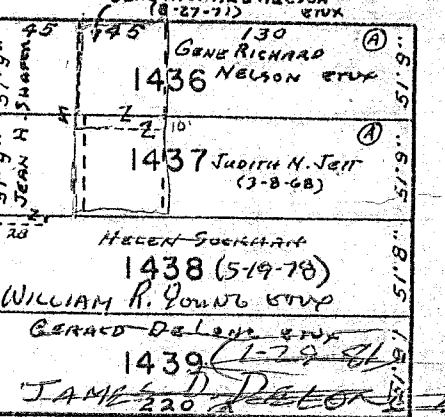
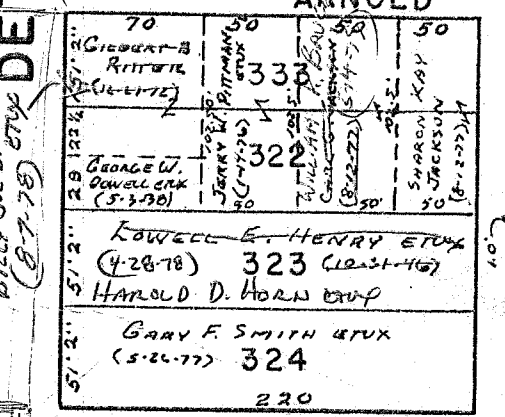
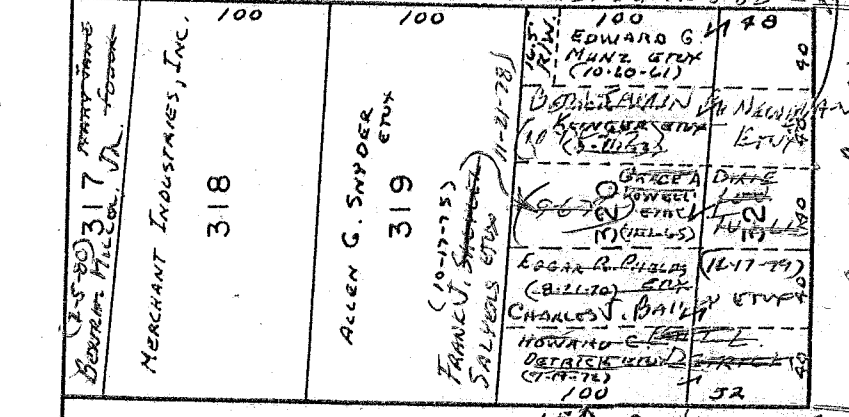

ARNOLD

MAIN

SEE SHEET 36

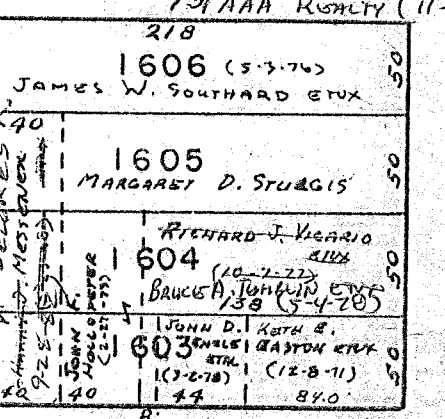
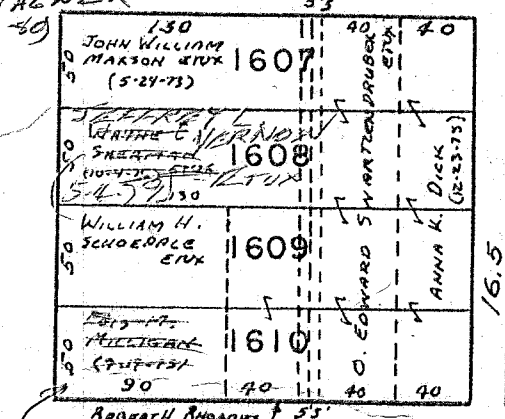
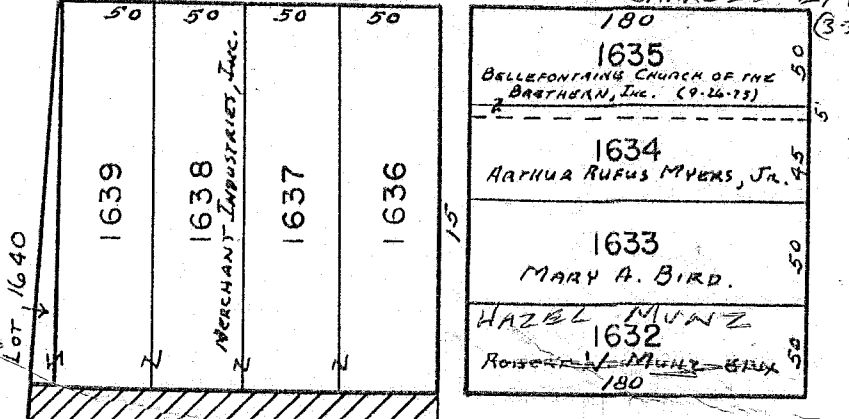

LINCOLN

COLTON







SEE PAGE 16

SEE PAGE 26

JOHN

CLARK

C.C.C. & ST. L. R.R.  
CHORD 776.0  
EIGHT OF WAY LINE

SEE PAGE 15

JEROME W. BITTER ETAL  
(12-26-77)  
GILBERT H. BITTER ETUX  
(12-27-78)  
858 - 4.00 AC.

BITTER SURVEY - AUGUST 1963  
SECTION 34, T-4, R-14  
SURVEYED BY DAN L. DODSON

PAUL E. WAMMES  
(4-16-74)  
859 - 4.90 AC.

PAUL R. DRUMMOND  
(11-2-81)  
860 - 0.34 AC.

WATER WATER AVE. - 50'

C-24-A

SEE PAGE 14

C.C.C. & ST. L. R.R.

585  
584  
583  
582  
581  
580  
579  
578  
577  
576  
575  
574  
573  
572  
571  
570  
569  
568  
567  
566

279  
278  
277  
276  
275  
274  
273  
272  
271  
270  
269  
268  
267  
266  
265  
264  
263  
262  
261  
260  
259  
258  
257  
256  
255  
254  
253  
252  
251  
250

DETROIT

PAUL W. CRISSINGER ETUX  
(7-28-78)  
AUBURN  
VALDE H. BICKHAM ETUX (8-14-78)  
JAMES K. KENOLL ETUX (10-5-78)  
WILLIAM R. HACKETT ETUX (9-5-79)  
WILLIAM R. ELDER (7-5-79)  
CARL EDWARD AMMENTROUT ETUX (4-26-73)  
KENNETH L. FATHEN ETUX (5-7-78)  
DONALD R. SAVIN ETUX (7-10-78)  
DONALD O. ORAY ETUX (11-13-78)  
302 MARK A. ORAY ETUX (7-10-78)  
L.C. SPEDDEN (2-10-82) ETUX  
BUCKINGHAM  
HARRY W. LEASE (12-5-81) ETUX

SEE PAGE 24

JOHN B. ELLIOTT, JR.  
(6-25-81)

JAMIE L. STALEY (1-1-83)  
JOSEPHINE H. JACKSON (1-20-82)

JOHN G. MILLER JR. ETUX (3-1-78)  
TOM L. HEATH ETUX (1-23-74)  
MIRALIN A. KRANS ETUX (8-15-73)  
THE STANDARD OIL CO. (1-28-72)  
THE STANDARD OIL CO. (7-28-72)  
LEO J. GAMES ETUX (12-16-68)  
DONALD M. HULLIKER ETUX (1-4-84)  
AT&T COMMUNICATIONS OF OHIO, INC. ANNA M. ELSCHER (11-15-72)  
WARREN E. JACKSON ETUX (1-12-79)  
DONALD M. HULLIKER ETUX (12-28-78)  
LAVON R. DETWILER ETUX (7-13-78)  
LAVON R. DETWILER ETUX (2-17-79)  
CLARA J. FISHER (10-22-68)  
SUE M. HANNA (8-21-62)

MAIN

PATTERSON  
ARLON HANNA BLUMER (12-28-78)

SEE PAGE 36

SPRING

SEE PAGE 37

Phyllis E. Branson (5-30-86)

1" = 100'

SURVEY OR SECTION	SUB. NO.	NO. ACRES	GRANTOR	GRANTEE	ACRES TRANSFERD	TRANS.	DATE OF TRANSFER	DEED		LOT NO.	SIZE		REMARKS	
								VOL.	PAGE		FRONT	DEPTH		
			Gerald Cowman (Dec'd) Majorie M. Keens	Amalie Cowman Harry W. Keens			5-19-71	335	142-145 146-148	103 Pt /	18' 10 1/2"	220.0'	Main St.	
			WINFRED L. ELLIS LEON E. TAPP ETUX MYRTLE BURTON (Dec'd) MYRTLE BURTON (Dec'd) LOUIS J. ZERBEE (Dec'd) LOUIS J. ZERBEE TRUSTEES 1/2 Int. ELIZABETH ZERBEE (Full)	BELLEFONTAINE FEDERAL SAVINGS LOAN ROOSEVELT H ALLEN ETAL GEORGE H. BURTON GEORGE H. BURTON ELIZABETH ZERBEE ETAL (Trustees) ELIZABETH ZERBEE (Full) MARY CORNELIA TYNAN (Full)			7-8-71	335	914-928	58 10' off of 2.50	24	110	DETROIT - COLUMBUS	
			WILLIAM THOMAS YARBROW ETUX RICHARD B. ADAMS DEC'D ROBERT J. NOTESTINE JR. ETUX SHERIFF'S DEED (Case No. 72-13) MARGARET O'CONNOR ARLEIGH C. BRAYTON ETUX ELLENOR L. HUDSON JAMES D. PETERS ETAL ADDISON D. JAGO	DUNSON SUPPLY CO FLORENCE M. ADAMS. LEON E. TAPP ETUX MARGARET O'CONNOR DONALD H. HILLIKER ETUX HENRY WEISZ MERRILL J. INSLEY ETUX JOSEPH C. BRUBAKER ETUX RITA G. CLASS James, D. Astren Walter, L. Lamb James David Astren Bellefontaine Development Co. Bellefontaine Development Co. Bellefontaine Development Co. Solome M. Hamblen Ralph D. Roy ETUX Mary M. McGilivray Dwight H. Reed ETUX American Guardian Financial Robert C. Brown Paul Cailand Mary M. McGilivray Gretchen J. Wood William O. Ritter ETAL Kathryn Shoots ETAL Trust B Kathryn Shoots ETAL Trust B William O. Ritter ETAL Tanger Appliances & Furn. Mart Franklin W. Lynn ETUX Trustees, Lutheran Church American Guardian Financial " " " Robert C. Brown Paul Cailand Mary Rulon Hospital (Trustees) Louise E. Krites Dwight H. Reed ETUX Bertha M. Moyer James D. Peters ETAL Edward W. Gillespie ETUX Louise E. Krites Gillespie, W. Edward ETUX " " " " Haley C. Kinney " " " " " " " " "			8-17-72	339	418-420	66 Pt & 79 Pt	24	110	110	W. COLUMBUS - S. DETROIT.
							4-4-72	339	724-725	PT 32 to 1+11				
							5-1-72	340	346-349	108 Pt.				
							5-1-72	340	352-352	108 Pt.				
							3-8-72	340	944-265	102. Pt.			S. MAIN	
							7-31-72	341	990-991	104 Pt.	21.0'	220.0'		
							9-15-72	342	915	61A-62 Pt.			30' E. END.	
							9-28-72	342	982-983	PT. 25				
							9-12-55	231	462	12 Pt				
							9-21-57	246	410	12 Pt				
							12-21-34	151	562	29pt				
							9-26-27	134	410	29pt				
							9-27-27	134	311	31pt.				
							10-25-39	164	59	32pt				
							10-15-64	298	616	32pt				
							4-25-69	325	155	34pt				
							8-2-68	321	437	34pt				
							11-28-67	317	790	47 Pt A				
							10-5-64	298	483	47 Pt B				
							2-15-71	333	830	49pt				
							10-10-69	327	821	49pt				
							8-2-68	321	437	51pt				
							12-19-51	204	245	52pt				
							3-4-50	199	464	52pt A				
							10-17-67	317	43	52pt B				
							10-17-67	317	43	52pt				
							3-4-50	199	464	52pt				
							5-17-60	266	227	52pt				
							10-2-52	208	133	54pt				
							10-2-52	208	125	54pt				
							6-26-64	246	357	59pt				
							10-5-64	298	483	59pt				
							2-5-71	333	830	60pt				
							10-10-69	327	821	60pt				
							7-3-62	282	305	61pt				
							1-16-64	323	848	61pt				
							11-24-70	332	989	61pt				
							8-14-70	331	553	61pt				
							7-14-70	331	196	61pt				
							7-14-61	275	154	62pt				
							1-16-69	323	848	62pt				
							2-16-61	372	271	63pt				
							7-14-61	275	154	63pt				
							6-26-63	289	211	63pt				
							8-23-63	240	509	63pt.				
							6-26-63	289	211	64pt.				
							8-23-63	240	509	64pt.				



10

SURVEY OR SECTION	SUB. NO.	NO. ACRES	GRANTOR	GRANTEE	ACRES TRANSFER	DATE OF TRANSFER	DEED		LOT NO.	SIZE		REMARKS
							VOL.	PAGE		FRONT	DEPTH	
				Gilbert B. Ritter Etdl		8-9-66	309	135	66pt.			
				City of Bellefontaine		12-9-60	271	380	66pt.			
				Howard Supply Co.		3-21-52	206	205	66pt.			
				Palm. Smith Jags		10-8-56	240	124	67pt.			
				Bellefontaine Building & Loan Co.		11-13-17	119	201	67pt.			
				Nina R. Hill Etdl		7-15-49	198	486	67pt.			
				Kathryn Shoats Etdl Trust B.		10-17-67	317	43	67pt.			
				Lawrence H. King Etdl		10-7-56	241	178	67pt.			
				Lawrence H. King		1-25-59	241	599	67pt.			
			Dwight H. Reed, etux	Henny W. Dowitt etux		1-3-73	344	597-598	47 Pt. ✓			
			William O. Ritter (Dec'd)	GILBERT B. RITTER	✓	1-11-73	344	746-752	66 Pt. - 77 Pt. ✓	24.0'	110.0'	PART C.
			William O. Ritter (Dec'd)	GILBERT B. RITTER	✓	1-11-73			106 Pt. - 107 Pt. ✓			
			Roosevelt H. Allen Etal	RONALD A. COX ETUX		2-9-73	345	189-190	PT 31 ✓			
			The Tazewell Corp.	GEORGE H. BEAVER ETAL		4-10-73	346	135-136	4-11 ✓			
			Leon E. Tapp Etux	PAUL DAVID BODEX		9-24-73	349	430-431	PT. 32			
			Joseph C. Brubaker Etux	CITIZENS FEDERAL SAVINGS, LOAN	✓	11-7-73	350	46-48	PT. 61, 62 ✓	30	82.5	
			Citizens Federal Savings and Loan Ass.	ROBERT J. NOTESTINE ETUX	✓	1-29-74	351	119-121	PT. 61, PT. 62 ✓	30	82.5	
			Robert J. Notestine Etux	DOROTHA J. CRONE ETAL	✓	2-27-74	351	479	PT. 61 ✓	30	82.5	
			Dwight H. Reed Etux	GAIL ALLOWAY, JR. ETUX	✓	3-11-74	357	645-646	61 Pt. ✓			100' WEST END.
			Marion Roberts Spain Etux	JESSE MOORE ETUX		3-25-74	351	909-911	PT. 67 ✓	32'	70'	
			Nina R. Hull Dec'd	MARION ROBERTS SPAIN		3-25-74	351	908	PT. 78 ✓	32'	70'	
			Finland A. Corwin	BETTY L. DAUMM		4-25-74	352	506-507	PT. 100 ✓	37'	100'	
			Walter L. Lamb	RICHARD L. LAMB	✓	6-10-74	353	424-425	PT. 12 ✓			
			George H. Beaver Etal	H. GRAB CO.		7-24-74			4, 11 ✓			
			Lawrence H. King Dec'd	FRANCIS L. KING VAUGHN ETAL		7-4-74	355	64-66	PT. 67, PT. 68 ✓			
			Juanita M. Huber	HENRY WEISZ		9-5-74	355	102-106	Lot 108 Pt. & 107 Pt. ✓			
			Louise E. Krites Stinson Etux	MARVIN K. MISE ETUX		9-9-74	355	137-138	PT. 61, 62 ✓	30'	82.5	
			Henry Weisz Etux	WOLFGANG'S INC.		11-7-74	356	224-225	Lot 108 Pt. & 107 Pt. ✓			
			Bo. of Trustees - Mary Rutan Hospital	BELLE-O, INC.	✓	11-21-74	356	217	Lot 106 Pt. ✓			36' S. SIDE
			Harley C. Kinney and Loan Ass.	LOUISE KINNEY SARGENT ETAL		2-24-75	357	268-269	PT. 63 ✓	10'	148'	
			Bellefontaine Federal Savings	CITY OF BELLEFONTAINE	✓	5-14-75	358	362-363	58, PT. 57 ✓	10'	220'	
			Harry L. Denitt Etux	RALPH D. RAY ETUX		5-16-75	358	419	PT. 47 ✓			EXCEPT 128' OFF NORTH
			Salome M. Hamblen	MARTHA E. HUFFMAN		7-17-75	359	327-328	PT. 32 ✓	26'		
			Mary Cornelia Tynan Etux	CITY OF BELLEFONTAINE	✓	8-22-75	359	311-312	PT. 66, PT. 79 ✓			PART D.
			Howard Supply Co.	" " "	✓	8-22-75	359	308-310	PT. 66, PT. 79 ✓			PART E.
			Gilbert B. Ritter Etux	CITY OF BELLEFONTAINE	✓	8-25-75	359	336-337	PT. 66, PT. 79 ✓			PART C.
			Edna M. Shirk	FRANCIS W. HUTCHINS ETUX		8-27-75	359	391-392	PT. 99 ✓	60'	55.5'	WEST PART OF LOTS 99, 100
			Frances L. King Vaughn Etux	ROBERT H. KING ETUX		11-25-75	361	214-216	PT. 100 ✓	60'		
			William C. Deffenbaugh Etux	CHERYL THORPE		1-6-76	361	771-772	PT. 83 ✓			EAST 1/3
			Cheryl Thorpe	VIRGINIA C. DEFFENBAUGH		1-6-76	361	773-774	PT. 83 ✓			EAST 1/3
			J. Walter Brubaker Etux	NORTHWEST OHIO REALTY CO.		1-30-76	362	72-73	PT. 98 ✓			
			Ralph D. Ray Etux	TERRANCE L. ERVIN ETUX	✓	5-17-76	363	712	47 Pt. ✓			92 S. END.
			Thomas B. Guy Etux	U.T.S.		6-23-76	364	825-826	107 Pt. - 108 Pt. ✓			R/W.
			Gilbert B. Ritter	U.T.S.		6-23-76	364	821-822	107 Pt. - 106 Pt. ✓			R/W.
			Wolfgang's Inc.	U.T.S.		6-23-76	364	823-824	107 Pt. - 108 Pt. ✓			R/W.
			Lowell E. Loan Etux	U.T.S.		6-23-76	364	827-828	107 Pt. - 108 Pt. ✓			R/W.
			Thomas B. & Guy Etux	MARILYN SCOTT		8-24-76	366	208-210	PT. 107 ✓	60'	91.27'	
			Marilyn Scott, G.C.	THOMAS B. GUY ETUX		8-24-76	366	211-212	PT. 108 ✓	60'	91.27'	
			Uhlman Realty Co.	DONALD M. HILLIKER ETAL		9-17-76	366	589-590	PT. 107 ✓	36.2'		
			Ethel H. Peters Dec'd	JAMES D. PETERS ETAL		10-1-76	366	835-836	91 ✓			
			Bellefontaine Federal Sav. & Loan	ROBERT A. GARVIN ETUX		10-19-76	367	907-908	PT. 67 ✓			
			Thomas B. Guy Etux	JERRY T. GUY		1-3-77	368	448-449	PT. 107 ✓			
			Ralph D. Ray Etux	TERRANCE L. ERVIN ETUX		1-3-77	368	441-442	PT. 108 ✓			
			Earl W. Miller	D. FRED BURTON ETAL		1-4-77	368	457-458	34 Pt. ✓	21	220	

SURVEY OR SECTION	SUB. NO.	NO. ACRES	GRANTOR	GRANTEE	ACRES TRANSFER	TRANS.	DATE OF TRANSFER	DEED		LOT NO.	SIZE		REMARKS
								VOL.	PAGE		FRONT	DEPTH	
			MERRIL J. INSLEY ETUX	D. FRED BURTON ETAL			2-4-77			N. Pt. 104	21'	220'	2/3 INT.
			LEIGH ANN KING	KATHRYN SHOOTS			2-8-77	368	879-881	87 81 78			
			LEON E. TAPP ETUX	PAUL DAVID BOOBY			2-14-77	368	967-968	20732 Pt.			
			THELMA HENDERSON MOWER DEC'D	HOWARD MOWER		✓	5-23-77	370	458	Pt. 103	18' 10 1/2"		
			AMERICAN GUARDIAN FINANCIAL Co	MEDNIKOW'S INC.		✓	8-26-77	372	278	57, 50	5.5'	128'	
			GEORGE H. BURTON, SR. ETUX	WILLIAM E. KNOX ETAL		✓	8-29-77	372	354-355	98 Pt.			
			HARRY W. KOONS, SR. DEC'D	RUBY PITCHFORD ETAL		✓	9-13-77	372	587-588	Pt. 62			
			RUBY PITCHFORD ETAL	ROBERT B. SHOOTS ETUX		✓	10-5-77	373	26-29	Pt. 62			
			BELLEFONTAINE NATIONAL BANK	HUNTINGTON NATIONAL BANK		✓	10-20-77	373	304-310	65			
			AGRAA W. KING DEC'D	PAUL E. WAMMES ETUX		✓	3-13-78	375	167-168	Pt. 67, Pt. 78			
			KATHRYN SHOOTS ETAL	" " "		✓	3-13-78	375	163-166	Pt. 67, Pt. 68			
			MARVIN K. MISZ ETUX	DAVID B. COSTIN ETUX		✓	4-6-78	375	524-525	Pt. 61, Pt. 62	30'	82.50'	
			VIRGINIA C. DEFFENBAUGH	RICHARD B. ADAMS ETUX		✓	6-14-78	376	618/619	Pt. 83			
			DIANA M. ERVIN ETAL	KRESS BARTON ETUX		✓	8-23-78	376	572/573	S. Pt. 47	55'	92'	
			ROBERT A. GARNIN ETUX	ROBERT E. SMITH ETUX		✓	7-5-78	378	830/831	Pt. 67			
			DOROTHEA J. CRONE DEC'D	FRED S. CRONE		✓	8-10-78	379	684/685	Pt. 61, Pt. 62			
			MARY E. KING	WILSON G. HOUSTON		✓	1-18-79	381	179/180	Pt. 103	17.0	220.0'	S. Side
			GEORGE H. BEAVER UND. INT.	H. GRAB Co.		✓	5-10-79	382	878/879	4, 11			
			FRED S. CRONE	DAVID B. COSTIN ETUX		✓	6-6-79	383	419/420	Pt. 61, Pt. 62			
			JAMES E. FORMAN (DOD)	WENDALL A. TRIPLITT ETUX		✓	9-24-79	385	104/105	101 Pt.			EXCEPT 90' W. END.
			ALLEN M. FORMAN	WENDALL A. TRIPLITT ETUX		✓	9-24-79	385	106/108	101 Pt.			" " "
			W. HERBERT BARLUP DEC'D	MARGARET J. BARLUP		✓	12-13-79	386	232/234	S. Pt. 97			
			DIANA M. ERVIN ETAL	MADGE ROBERTS		✓	12-27-79	386	388/390	34 Pt.			74.0' S. END
			MADGE ROBERTS	TERRANCE C. ERVIN		✓	12-27-79	386	391/392	34 Pt.			74.0' S. END
			EDMUND E. WEISS DEC'D	TERESE SCHWARZ ETAL UND. 1/2 INT.		✓	1-4-80	386	460/461	N. Pt. 102	17' 5"	220'	
			BERTHA M. MOORE (MOYER)	PAMELA A. HUFFMAN		✓	1-28-80	386	716/717	Pt. 61, Pt. 62			
			PAUL CALLAND	THE CORPORATION OF THE PRESIDING BISHOP OF THE CHURCH OF JESUS CHRIST OF LATTER DAY SAINTS		✓	6-20-80	388	201/202	N. Pt. 49, N. Pt. 60			
			MARGARET JANE BARLUP	WARREN E. JACKSON		✓	8-5-80	388	667/668	S. Pt. 97	19' 4 1/2"	220'	
			JAMES DAVID ASKREN	BILLY S. PETERSON ETUX		✓	9-30-80	389	502/503	E. Pt. 29	55'	120'	
			LUCILLE E. POOL	FAYE POOL ETAL		✓	12-22-80	390	576/577	N. E. Pt. 100	100'	18 1/2'	
			PAUL R. DRUMM ETUX	ELAINE KRAMER		✓	5-18-81	392	159/162	Pt. 100	36' 8"	100'	
			ELAINE KRAMER	BETTY L. DRUMM UND. 1/2 INT.		✓	5-18-81	392	163/165	Pt. 100	36' 8"	100'	
			" " "	PAUL R. DRUMM UND. 1/2 INT.		✓	5-18-81	392	164/166	Pt. 100	36' 8"	100'	
			JAMES D. POTENS (DOD)	MIRIAM L. POTENS		✓	8-13-81	393	233/235	91			
			WILLIAM E. KNOX ETAL ETUX	GEORGE H. BURTON, SR. ETUX		✓	12-17-81	394	705/707	98 Pt.			
			WARREN E. JACKSON	TERESA D. SHIELDS		✓	1-20-82	394	969/972	97			
			TERESA D. SHIELDS	JOSEPHINE H. JACKSON		✓	1-20-82	394	977/975	97			
			Gwendolyn Hunter Burwal (DOD)	MACK REALTY Co.		✓	5-28-82	396	151/153	104 Pt., 103 Pt.	13.0' 2' 10"		
			D. FRED BURTON ETAL	MACK REALTY Co.		✓	5-28-82	396	154/155	104 Pt.	21.0'	108.37'	W. END.
			JOHN T. CAIN ETAL	MACK REALTY Co.		✓	5-28-82	396	156/159	103 Pt.	18' 10 1/2"	220'	
			Affidavit	MARY ELIZABETH CANN & MARIE W. CANNON		✓	6-21-82	396	392	103 Pt.	18' 10 1/2"	220'	
			HAZEL MEYER DEC'D	DANA W. MOX ETAL		✓	9-14-82	397	152/153	Pt. 103	16' 3 1/2"	220'	UND. 1/2 INT.
			GEORGE H. BURTON, SR. ETUX	EDITH M. HAYES		✓	10-13-82	397	769/770	Pt. 98			
			THE PALM GRILL INC.	M. & M. RENTALS		✓	10-27-82	397	901-902	Pt. 98, Pt. 78			
			DELONG'S INC.	RUTH E. DELONG		✓	11-30-82	398	241/243	S. Pt. 102	18' 9 1/2"	220'	
			HARRY W. EATON (DOD) 1/4 INT.	FRANCIS EATON THOMPSON ETAL		✓	12-8-82	398	328/329	Pt. 103	16' 3 1/2"	220'	
			ELIZABETH BACH BOCK DEC'D	ROBERT S. BOCK		✓	1-4-83	398	627/628	Pt. 103	16' 3 1/2"	220'	UND. 1/4 INT.
			ROBERT S. BOCK	MACK REALTY Co.		✓	1-4-83	398	629/630	Pt. 103	16' 3 1/2"	220'	" " "
			LAURA BELDEN ETUX	" " " "		✓	1-4-83	398	631/632	Pt. 103	16' 3 1/2"	220'	" " "
			FLORENCE MORSE	" " " "		✓	1-4-83	398	633/634	Pt. 103	16' 3 1/2"	220'	" " "
			FRANCES EATON THOMPSON ETAL	" " " "		✓	1-4-83	398	635/636	Pt. 103	16' 3 1/2"	220'	UND. 3/8 INT.
			DANA W. MOX	" " " "		✓	1-4-83	398	637/638	Pt. 103	16' 3 1/2"	220'	UND. 1/5 INT
			DORIS J. STEWART	" " " "		✓	1-4-83	398	639/640	Pt. 103	16' 3 1/2"	220'	" " "
			RUTH E. DELONG	WARREN E. JACKSON		✓	1-5-83	398	662/664	S. Pt. 102	18' 9 1/2"	220'	
			Charles W. Stiles etux	David B. Costin etux		✓	2/4/83	398	858/851	Pts 61, 62			
			H. GRAB Co.	BRUCE M. GATES ETAL		✓	4-28-83	399	677/678	4, 11			
			RICHARD L. LAMB	A. E. I. SUPPLY Co.		✓	5-17-83	400	139/141	3 Pt. - 12 Pt.			

SURVEY OR SECTION	SUB. NO.	NO. ACRES	GRANTOR	GRANTEE	ACRES TRANSFRD	TRANS.	DATE OF TRANSFER	DEED		LOT NO.	SIZE		REMARKS
								VOL.	PAGE		FRONT	DEPTH	
			FRANCES C. INSLEY DEC'D	MERRILL J. INSLEY ETAL		✓	5-19-83	400	189/190	Pt. 104	21'	220'	
			" " " " "	" " " " "		✓	5-19-83	400	191/192	Pt. 104	21'	?	
			SUEAN JANE INSLEY	MERRILL J. INSLEY		✓	5-19-83	400	193	Pt. 104	21'	220'	
			" " " " "	" " " " "		✓	5-19-83	400	194	Pt. 104	21'	?	
			TERRENCE L. ERVIN ETUX	RICHARD J. BOLT ETAL		✓	6-3-83	400	460-461	Pt. 34	55'	74'	
			RICHARD J. BOLT	JOHN DAVID WEST ETAL		✓	6-3-83	400	462-463	Pt. 34	55'	74'	
			DONALD A. COX ETUX	PAUL D. BODEY		✓	7-27-83	401	99/100	31 pt.	55'	140'	
			JOHN R. MALLEY ETAL	G. & M. ENTERPRISES		✓	8-29-83	401	30/50	W. Pt. 101	39.7'	55'	QUIT CLAIM
			ROBERT B. SHOOTS ETUX	ROBERT B. MACDONALD, JR.		✓	10-21-83	402	182/184	Pt. 62	27.5'	4'	
			ROBERT B. MACDONALD, JR.	ROBERT B. SHOOTS		✓	10-21-83	402	185/187	Pt. 62	27.5'	4'	
			ROBERT T. GILL DEC'D	JANET STUBER GILL		✓	1-17-84	403	39	101 pt, 245 pt.			







SURVEY OR SECTION	SUB. NO.	NO. ACRES	GRANTOR	GRANTEE	ACRES TRANSFERD	TRANS.	DATE OF TRANSFER	DEED		LOT NO.	SIZE		REMARKS
								VOL.	PAGE		FRONT	DEPTH	
			JOHN K. BERGLAND ETUX	THE FIRST EVANGELICAL LUTHERAN CHURCH OF BELLEFONTAINE		✓	5-16-73	346	231- 252	22 Pt. 21 Pt.			70' N. END. 6x70' N.E. SIDE.
			HAZEL B. LYNN	BENEVOLENT AND PROTECTIVE		✓	6-13-73	347	544- 505	72			
			LUCILLE M. BRIGNER ETUX	THE FIRST EVANGELICAL LUTHERAN CHURCH		✓	7-12-73	347	483- 984	Pt. 34 Pt. 55			
			GEORGE S. DAUGHERTY ETUX	FRED E. CUNNINGHAM ETAL		✓	8-9-73	347	497- 498	Pt. 116 Pt. 22	65'	55'	
			SAMUEL ASHLIN COLTON DEC'D	THE FIRST EVANGELICAL LUTHERAN CHURCH OF BELLEFONTAINE		✓	4-28-73	347	785- 786	Pt. 21 Pt. 77, Pt. 89	55'	150'	
			RALPH H. SMART ETUX	THE RIGGS NATIONAL BANK OF WASHINGTON, D.C.		✓	1-2-74	350	272- 278				
			MARY R. HARRIMAN	JOHN A. SANDERS TRUSTEE		✓	4-15-74	352	279- 280	20			
			ROBERT J. NOTESTINE ETUX	MARY R. HARRIMAN		✓	4-15-74	352	426- 427	20			
			JAMES F. HILL ETAL	JAMES F. HILL ETUX		✓	4-19-74	352	427- 427	Pt. 8			
			MARILYN SCOTT	MARILYN SCOTT		✓	4-25-74	352	527- 528	Pt. 5, Pt. 10	47'	70'	
			WALTER L. COLLINS ETUX	ROBERT J. NOTESTINE ETUX		✓	4-25-74	352	530- 530	Pt. 5, Pt. 10	47'	70'	
			MARY BAILEY	LESTER C. PARKER, JR. ETUX		✓	5-2-74	352	667- 668	Lot 6 Pt.			165' N. END.
			JAMES M. UNDERWOOD ETUX	KENNETH M. YODER ETAL		✓	7-25-74	354	310- 220-	Pt. 84	18'		
			MAY PATTERSON (Dow'd)	JAMES F. MOOTS ETUX		✓	9-12-74	355	221- 244-	Pt. 7 77 Pt.	50'	59'	
			GROUCHON J. WOOD (Dow'd)	LEWIS W. PERRIN ETAL, TRUSTEES		✓	1-8-75	356	746- 748	89 Pt. 77 Pt.			
			LELAND P. GAUER ETUX	FREDERICK G. WOOD		✓	1-9-75	356	748- 100-	89 Pt. 57 Pt.			
			EDITH MARIE GILREATH ETUX	WILLIAM E. SHARK TRUSTEE		✓	2-6-75	357	103- 178-	Pt. 24	70'	55'	
			WILLIAM E. SHARK, TRUSTEE	WILLIAM E. SHARK TRUSTEE		✓	5-1-75	358	178- 178	Pt. 39	55'	95.41	
			LELAND P. GAUER	EDITH MARIE GILREATH ETAL		✓	5-4-75	358	199- 252-	Pt. 39	55'	95.41	
			DORGEN D. DOSECK ETAL	LELAND P. GAUER		✓	6-9-75	358	754- 754	Pt. 74	55'	70'	W. END.
			LYLE DOSECK ETUX	DORGEN D. DOSECK ETAL		✓	6-30-75	359	94- 95	Pt. 74	55'	70'	W. END.
			GAIL ALLOWAY	LYLE DOSECK ETUX		✓	6-30-75	359	644- 645	Pt. 74	55'	70'	W. END.
			GOLDIE A. STEARNS	GAIL ALLOWAY		✓	8-11-75	359	645- 409	Pt. Lot 84	20'	72'	72' OFF N. END OF 20' BY 220
			MICHAEL R. MCKINNEY ETAL	GOLDIE A. STEARNS		✓	8-26-75	360	635- 73	Pt. 7	71'	50'	
			THE MARY RUTAN HOSPITAL ETAL	MICHAEL R. MCKINNEY ETAL		✓	10-14-75	360	878- 880	73 Pt. 109			
			U.T.S.	THE MARY RUTAN HOSPITAL ETAL		✓	11-3-75	360	880- 884-	Pt. 109 Pt. 110			
			U.T.S.	U.T.S.		✓	12-16-75	361	545- 542	109 Pt. 111 Pt.			EASEMENT
			JAMES F. HILL ETUX	U.T.S.		✓	12-16-75	361	543- 680	111 Pt. Pt. 21	47'	75'	EASEMENT
			MARY ELIZABETH COLTON CAIN	JAMES F. HILL ETUX		✓	12-30-75	361	753- 754	Pt. 8 Pt. 77	5'		
			FRED D. EVANS ETUX	MARY ELIZABETH COLTON CAIN		✓	1-5-76	361	758- 258-	Pt. 89			
			INT. THOMAS L. NOTESTINE	FRED D. EVANS ETUX		✓	2-17-76	362	51- 51-	73 Pt. 110			
			ROBERT J. NOTESTINE ETUX	INT. THOMAS L. NOTESTINE		✓	4-9-76	363	54- 56-	Pt. 109 Pt. 110			
			FREDERICK G. WOOD	ROBERT J. NOTESTINE ETUX		✓	4-9-76	363	56- 446-	Pt. 109 13			
			ORNELL SCOTT HUGHES, JR.	FREDERICK G. WOOD		✓	5-5-76	363	447- 778-	77 Pt. 7 89 Pt.			
			MARTHA E. BRENNEMAN ETAL	ORNELL SCOTT HUGHES, JR.		✓	5-4-76	363	780- 557-	89 Pt. Pt. 39	60'	55'	
			MARIANA J. MELHORN	MARTHA E. BRENNEMAN ETAL		✓	6-4-76	364	558- 478-	Pt. 39	55'	95.40	
			MERLIN KERNES ETUX	MARIANA J. MELHORN		✓	7-27-76	365	478- 479	Pt. 39	55'	95.40	
			LEOLA KIRKPATRICK	MERLIN KERNES ETUX		✓	9-7-76	366	402- 416-	E.Pt. 123 E.Pt. 124	55'	120'	
			RALPH RAY ETUX	LEOLA KIRKPATRICK		✓	9-30-76	366	819- 507-	Pt. 116 Pt. 40	40'	55'	
			Kenneth M. Yoder	RALPH RAY ETUX		✓	1-7-77	368	508- 1178	Pt. 41 Pt. 70			
			James J. Trout etux	Kenneth M. Yoder		✓	2-25-77	369	412- 413	No. 84			18' off the E. side Lot #7 71' x 50'
			C. B. BUSHONG MCFARLAND	James J. Trout etux		✓	4-7-77	369	688- 261-	Pt. 77 E.Pt. 71	55'	60'	
			MARGARET PAYNE JENKINS	C. B. BUSHONG MCFARLAND		✓	5-9-77	370	262- 147	E.Pt. 71 E.Pt. 42	55'	150'	
			D. P. & L. Co.	MARGARET PAYNE JENKINS		✓	8-18-77	372	615- 616	10 Pt. - 19 - 24			
			ROBERT J. NOTESTINE, JR. ETAL	D. P. & L. Co.		✓	8-31-77	372	616- 771-	W. Pt. 116	65'	55'	
			ELAINE KRAMER	ROBERT J. NOTESTINE, JR. ETAL		✓	9-21-77	372	771- 953-	Pt. 68 Pt. 77			
			DOREEN A. BREWSTER	ELAINE KRAMER		✓	9-30-77	372	953- 954-	Pt. 68 Pt. 77			
			WILLIAM H. SHONT ETUX	DOREEN A. BREWSTER		✓	9-30-77	372	954- 838-	Pt. 77			
			B. J. HAMM	WILLIAM H. SHONT TRUSTEE ETAL		✓	4-25-78	375	842- 890-	84 Pt.	18 1/2'	220'	Middle Part.
			GRETA I. HAMM	B. J. HAMM		✓	4-28-78	375	891- 892-	41 Pt.	32.5'	70.0'	
			EDWIN RAY PARKER ETAL	GRETA I. HAMM		✓	4-28-78	375	893- 178	41 Pt. S. Pt. 6	32.5'	70.0'	
			JOHN SMITH ETUX	EDWIN RAY PARKER ETAL		✓	5-4-78	376	178- 143	Pt. 116	55'	55'	
			B. E. B. ESTERLIZIUS	JOHN SMITH ETUX		✓	5-10-78	376	435- 436	74 Pt.	40'	55'	
			MICHAEL W. POWELL	B. E. B. ESTERLIZIUS		✓	5-25-78	376	436- 821/825	Pt. 70 Pt. 75	40'	55'	40' OFF E. END OF W. 1/2
				MICHAEL W. POWELL		✓	6-14-78	376					



SURVEY OR SECTION	SUB. NO.	NO. ACRES	GRANTOR	GRANTEE	ACRES TRANSFRD	TRANS.	DATE OF TRANSFER	DEED		LOT NO.	SIZE		REMARKS
								VOL.	PAGE		FRONT	DEPTH	
			LYLE DOSECK, JR. ETAL	H. U. D.		✓	9-7-78	378	877/878	W. Pt. 74	55'	70'	
			AGNES S. MESSNER (SHAWNER)	WILLIAM P. HACKETT ETUX		✓	10-2-78	379	462	E. Pt. 40	55'	150'	
			GRETA J. HAMM ETVIR	OLGA LATHAN		✓	10-6-78	379	573/574	W. Pt. of 41	32.5'	70.0'	
			JAMES F. COSTIN ETUX	ARTHUR B. COSTIN		✓	10-27-78	380	12/10	Pt. 69, Pt. 76, Pt. 85, Pt. 88			
			JAMES F. MOOTS ETUX	JAMES F. HILL ETUX		✓	1-12-79	381	115	Pt. 7	59'	50'	
			THOMAS L. NOTESTINE ETUX	JOANNA DODGE		✓	2-28-79	381	720-722	Pt. 109, 110			
			JAMES J. TROWT ETUX	EDWARD G. ZELL ETUX		✓	4-13-79	382	432	Pt. 7	71'	50'	
			E. HELEN REED	ORNELL SCOTT HUGHES, JR.		✓	6-11-79	383	478/479	Pt. 39			61.60' W. END.
			RICHARD H. ABRAHAM ETUX	ROBERT D. MILLER ETUX		✓	6-25-79	383	669	Pt. 75, Pt. 86			
			HELEN J. ASKREN DEC'D	PAULA WAMMES ETAL		✓	9-27-79	385	46/147	Pt. 57			
			JAMES DAVID ASKREN, SR.	" " "		✓	9-27-79	385	116/149	Pt. 57			
			JAMES DAVID ASKREN II	" " "		✓	9-27-79	385	150/151	Pt. 57			
			KAREN A. A. CAMPBELL ETVIR	" " "		✓	9-27-79	385	152/153	Pt. 57			
			GRACE E. JOHNSON (DEC'D)	RALPH H. JOHNSON		✓	10-22-79	385	576/577	Pt. 47	27.6'	142.1'	N. E. SIDE
			CAROLYN H. BEATTY	JAMES F. COSTIN ETUX		✓	10-29-79	385	680/681	N. Pt., Pt. 68, N. W. Pt., Pt. 77			
			RALPH H. JOHNSON ETUX	JOHN T. LAWRENCE		✓	11-1-79	385	730	Pt. 41	27.6'	142.1'	N. E. SIDE
			JOHN T. LAWRENCE	RALPH H. JOHNSON ETUX		✓	11-1-79	385	731/732	Pt. 41	27.6'	142.1'	" "
			CHARLES L. BARRETT ETUX	FIRST UNITED METH. CH. OF BALD. OHIO.		✓	11-28-79	386	474/6	86 Pt. -87			2' E. Side of Lot. 86
			KENNETH J. HESS (DEC'D)	FRANCES M. HESS		✓	1-25-80	386	673	Pt. 41	27.3	142.1	S. E. SIDE
			LYLE DOSECK ETUX	H. U. D.		✓	1-28-80	386	611/692	W. Pt. 74			
			H. U. D.	ROGER W. RUDE ETAL		✓	1-28-80	386	688/700	W. Pt. 74			
			MARY E. KING (DEC'D)	LEIGH ANN KING ETAL		✓	2-08-80	386	814/815	Pt. 52, Pt. 57	25'	109'-86"	55'
			MARY K. PUSEY (ESTATE)	MALCOLM MILLER ETAL		✓	5-30-80	387	973/976	E. Pt. 74	50'	55'	
			LEWIS W. PERRIN (DEC'D)	EDWARD P. PERRIN ETAL		✓	6-18-80	388	182/183	Pt. 77, Pt. 89			46 INT.
			LEIGH ANN KING ETAL	PAULA WAMMES ETAL		✓	10-10-80	389	707/710	52 Pt. -57 Pt.			
			MARY E. KING (DEC'D) KATHY SHOOTER	PAULA WAMMES ETAL	GR.	✓	10-10-80	389	711/712	52 Pt. -57 Pt.			
			FRANCES M. HESS	RICHARD L. HOOLEY		✓	10-17-80	389	773/774	Pt. 41			
			MILDRED S. JAMES	TIMOTHY M. HARMAN ETUX		✓	10-20-80	389	810	Pt. 42	33.7	64.4'	
			JOHN LAWRENCE ETAL UND. 1/3	ELEANOR I. AUGUSTINE ETAL		✓	12-15-80	390	542/543	Pt. 110			
			JOHN LAWRENCE ETAL UND. 1/3	ELEANOR I. AUGUSTINE ETAL		✓	12-15-80	390	517/551	Pt. 110			
			THE JAMISON CO.	JAMISON DRUGS, INC.		✓	3-2-81	391	304/304	Pt. 110			
			MARGARET PAINE JENKINS (DEC'D)	JOSEPHINE WAGNER		✓	3-4-81	391	321/322	Pt. 42			678. 70' OFF THE WEST END.
			ZENAIDE A. STERLINE	WEBSTER K. STERLINE		✓	7-9-81	392	777/778	N. Pt. 69	120'	55'	
			ORNELL S. HUGHES, JR. DEC'D	GARRETH H. HUGHES		✓	7-9-81	392	788/789	W. Pt. 39	61.60'	55'	
			" " " " " "	" " " " " "		✓	7-9-81	392	790/791	N. Pt. 39	60.'	55'	
			JAMES D. PETERS (DEC'D)	MIRIAM C. PETERS		✓	8-13-81	393	231/232	Pt. 89	18'-11"	22.0'	Middle Part
			MAY PATTERSON (DEC'D)	JERRY L. SMITH ETUX		✓	9-17-81	393	12/77	Pt. 89			W. 1/2
			ROBERT C. PATTERSON (DEC'D)	EDWARD PATTERSON PERRIN ETAL		✓	9-21-81	393	760/761	Pt. 77-Pt. 89			
			RALPH H. SMART DEC'D	WYNONA M. SMART		✓	10-22-81	394	107/108	20, 23, 9			
			C. B. BUSHONG McFARLAND	ERNEST D. HAGER		✓	11-23-81	394	431	W. Pt. 71	55'	160'	
			ROBERT J. NOTESTINE JR. ETUX	KEVIN J. BELFRY ETUX		✓	4-28-82	395	800/809	Pt. 5, Pt. 10, 73			
			C. B. BUSHONG McFARLAND	EICHHOLTZ, INC.		✓	5-28-82	396	160	7 Pt.	55'	60'	E. END.
			LINCOLN NATIONAL LIFE INS. Co.	MABEL A. CHEEK		✓	10-6-82	397	641/693	W. Pt. 123, W. Pt. 124	100'	110'	
			SMALIE COWMAN GAL COLTON DEC'D	AFFIDAVIT		✓	10-26-82	397	900	Pt. 77			AFFIDAVIT SHOWS TERMINATION OF LIFE ESTATE
			EDWARD P. PERRIN, TRUSTEE	DWIGHT H. REED ETUX		✓	10-26-82	397	856-859	Pt. 77			
			MARTHA E. BRANNEMAN ETAL	RICHARD D. BRANNEMAN ETUX		✓	11-15-82	398	92	E. Pt. 39	55'	95.40	
			ERNEST D. HAGER	CUBA B. McFARLAND		✓	12-1-82	398	246	Pt. 71			ER, 60' OFF E. END
			BRYCE E. KAMFMAN (SHERIFFS DEC'D)	SER. FED. SAV. & LOAN ASSOC.		✓	1-17-83	398	773/775	70 Pt. -75 Pt.	55'		N. END.
			RUTH L. McCASKILL 1/2 INT. MARTY, INC.	ELEANOR I. AUGUSTINE		✓	1-28-83	398	935/937	Lot 110 Pt.			091-12-20-018
			TANGER APPLIANCE AND FURNITURE	LARRY A. MOON		✓	1-31-83	398	910	Pt. 52, Pt. 57			091-12-21-009
			SHIRLEY A. STEVENS DEC'D	PAUL B. STEVENS		✓	3-9-83	399	323/324	Pt. 109	2' 6"	55'	
			SCOTT B. STEVENS ETAL	" " "		✓	3-9-83	399	324/327	Pt. 109	18' 6"	55'	QUIT CLAIM
			THE STEAK GRILL, INC.	RICHARD H. GASAWAY		✓	3-18-83	399	403/404	Pt. 84	20.0'		
			EVOLVING HILL & LOAN ASSOC.	JAMES F. HILL		✓	5-12-83	400	60/93	Pt. 7, Pt. 7-8, Pt. 8-24			
			COLONIAL FEDERAL SAVINGS	GAROLD E. BOTKIN ETUX		✓	5-12-83	400	97/90	N. Pt. 70, N. Pt. 75			
			Ralph H. Johnson etux	Goldie A. Stearns		✓	10-11-83	402	41	41 pt North			
			Cuba B. McFarland aka C. B. Bushong	Audrie Patrick etvir		✓	10-26-83	402	263	71			

SURVEY OR SECTION	SUB. NO.	NO. ACRES	GRANTOR	GRANTEE	ACRES TRANS/FRD	TRANS.	DATE OF TRANSFER	DEED		LOT NO.	SIZE		REMARKS
								VOL.	PAGE		FRONT	DEPTH	
			GARRETH HAROLD HUGHES (Dad)	The HURWITZ-NARROWBANK TRUSTEE		✓	12-14-83	402	796-797	Lot 39 A.E.B.			
			Lester C. Parker, Jr	Helen E. Parker		✓	2-2-84	403	230	6			
			Goldie A. Stearns	Ralph H. Johnson Etux		✓	3-14-84	403	986	Pt. 41	27.6'	142.1'	
			Ralph H. Johnson Etux	Goldie A. Stearns		✓	3-14-84	403	988	Pt. 40	24'	70'	
			Gilbert B. Ritter Etux	Charles W. Cates Etux		✓	3-15-84	404	10	45, Pt. 52, Pt. 57			

SEE PAGE 18

SEE PAGE 17

SEE PAGE 38

GARFIELD  
COLUMBUS

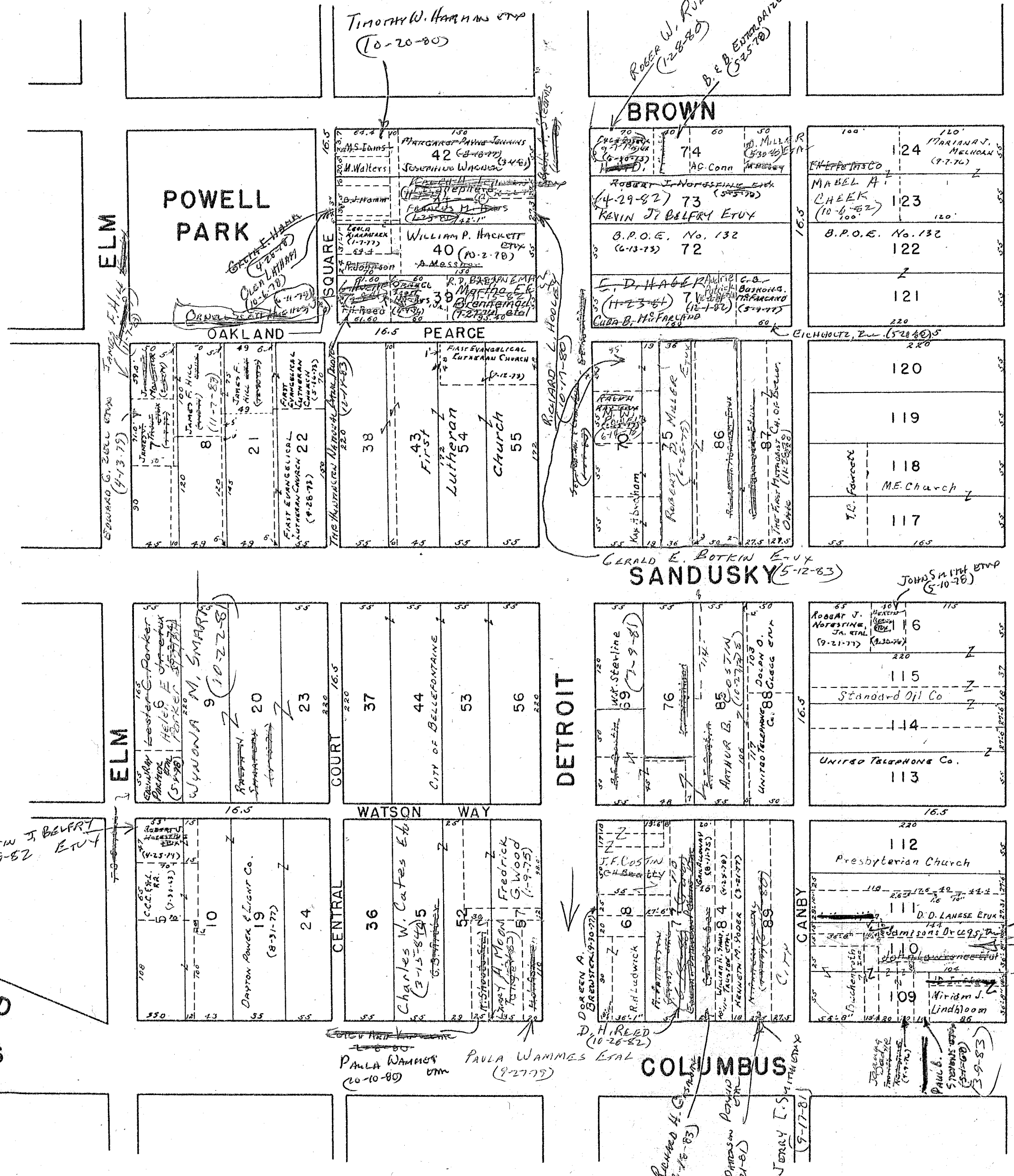



SURVEY OR SECTION	SUB. NO.	NO. ACRES	GRANTOR	GRANTEE	ACRES TRANSFRD	TRANS.	DATE OF TRANSFER	DEED		LOT NO.	SIZE		REMARKS
								VOL.	PAGE		FRONT	DEPTH	
35-4-14			EDNA M. PALMER	JACK E. HUNT ETUX	0.25	✓	4-8-71	334	525-526	599	350'	220.0'	ALL WEST END.
			JAMES M. HORN (Dec'd)	OCIE HORN			4-12-71	334	540	443 Pt.	50'	110.0'	50.0' OFF OF WEST END OF BOTH LOTS.
			HAROLD F. JOHNS ETUX	MARIE EILEEN HARVEY			4-13-71	334	541-542	444 Pt.	30.0'	150.0'	} 35.0' X 150.0'
			ALICE D. BLACKWOOD (Dec'd)	TOM T. CARTMELL ETAL			5-10-71			597 Pt.	5.0'	150.0'	
			Clyde L. Moore	Marilyn Scott			5-17-71	335	68-69	32' off West Lot 604	30.0	150.0	NORTHEAST CORNER.
			Marilyn Scott	Clyde L. Moore ETUX			5-17-71	335	70-71	32' off West Lot 604			
			Laverne C. Atha	MARY JENKINSON DEC'D			5-17-71	335	82-83				N. MAIN
			Eileen M. Rayne	Audrey B. Fisher			6-19-71	335	514-517	5' of N. End			
			Ronald D. Fisher	Eileen M. Rayne			6-19-71	335	518-513	598 Pt. except 5' off N. End			
			SARAH C. FRAMPTON	MARGARET E. MCCORMICK			7-6-71	335	469-470	601 Pt.			CITY.
OCIE HORN	RAYMOND F. DOWELL ETUX	10-26-71	337	542	443 Pt.	50'	160.0	50.0' OFF OF WEST END OF BOTH LOTS.					
KENNETH L. MAY ETUX	RICHARD B. ADAMS ETUX	11-16-71	337	897-922	606			POWERS 8th add.					
CITIZENS FEDERAL SAVINGS BANK ASSOCIATION	HARRY L. DEWITT ETUX	12-11-71	338	337-330	1318	36.0	120.0	BROWN ST.					
HAROLD F. JOHNS ETUX	RALPH EUGENE JOHNS	1-7-72	338	511-512	1319 Pt.	2.5'	120.0						
L.P.Z. CONST. CO. INC.	DONALD WILLIAMS, SR. ETUX	3-20-72	339	456-457	1323			ELM ST					
WILLIAM ALEXANDER SIMMS	JUDITH ANN ROYES	3-28-72	339	516-517				W. HIGH					
THELMA BARNES COMER	THOMAS W. FERGUS ETUX	4-18-72	339	958-959	Lot 601 Part	43.5'	221.0'						
ORVILLE F. BRANDT DEC'D	FAYE BRANDT	5-31-72	340	704	1327			N. ELM.					
ORVILLE LINEBAUGH, JR. ETUX	JAMES W. SOUTHARD ETUX	6-13-72	340	921	610	55	220	NORTH DETROIT					
HERSCHEL E. FORSYTHE ETUX	ELMER N. FORSYTHE ETUX	6-15-72	341	11-13		55	220						
CARL J. BALDRIDGE ETUX	MARILYN SCOTT	8-1-72	342	777-779	1354 Pt. 1355 Pt.			40' Middle					
MARILYN SCOTT	CARL J. BALDRIDGE	8-1-72	342	780-781									
ROBERT C. MARMON ETUX	RUTH E. BAILLY	8-22-72	342	485-486	1256								
FAYE H. BRANDT	PATRICK C. TRIMBLE ETUX	9-14-72	342	855-858	1327								
LEWIS R. COLVIN ETAL	WALTER G. AMANX ETUX	9-19-72	342	966-968	597								
ED L. POOL ETUX	LEON E. TAPP ETUX	11-30-72	344	33-34	Pt. 607								
RUSH W. EICHHOLTZ ETUX	MARY E. SHAWUER	12-4-72	344	92	Pt. 605								
MARY E. SHAWUER	EICHHOLTZ FUNERAL HOME - KENNEDY FUNERAL HOME	12-4-72	344	83-94	591, 592, 595, 596, 597, 598								
FANNIE V. HASSELBACH DEC'D	JOHN HASSELBACH	12-11-72	344	288	609								
JOHN HASSELBACH	RAY GEORGE KELLER ETAL	12-11-72	344	211-212	609								
CHARLES EARICK ETUX (SHERIFFS DEED)	SEC. OF HOUSING & URBAN DEVELOPMENT	12-19-72	344	306-308	1533								
CHARLES O. SHUMAN ETUX	LEO M. KING ETUX	1-9-73	344	878									
RUTH V. MIDDLETON DEC'D	GEORGE S. MIDDLETON ETAL	1-23-73	344	908	602, Pt. 601								
RUTH L. MIDDLETON	GEORGE S. MIDDLETON	1-23-73	344	909-911	602, Pt. 601								
GEORGE S. MIDDLETON DEC'D	RUTH MIDDLETON CHENEY	1-23-73	344	912-913	602, Pt. 601								
L.P.Z. CONSTRUCTION CO. INC.	DEAN A. HESS ETUX	1-31-73	345	31	605								
KENNETH D. LANGSTAFF ETUX	DOROTHY CURRAN	2-6-73	345	124-125	Pt. 444								
DOROTHY CURRAN	ALICE V. LANGSTAFF	2-6-73	345	126-127	Pt. 444								
ELINORE C. HOSTETTER	EVERETT GODWIN	3-1-73	345	465-466	1566								
DORA F. ROWE DEC'D	JACK E. HUNT ETUX	3-5-73	345	572-574	Pt. 440								
HAROLD L. JACOBS ETUX	VERNON N. WEBER ETAL	3-7-73	345	528-529	Pt. 1354, Pt. 1355			40' OF N. END					
WALTER G. AIKEN ETUX	WILLIAM E. KELLER	4-6-73	346	77-77	70' OF W. END OF 57N								
CHARLES M. BAILEY ETUX	PAUL DAVID BODEY	4-26-73	346	441-442									
LONG ISLAND CONSTRUCTION CO.	RUSSELL R. EDE ETUX	6-18-73	347	607-608									
LONG ISLAND CONSTRUCTION CO.	JAMES W. CLIFTON ETUX	6-19-73	347	609									
SEWELL S. JOHNSON ETUX	KENNETH L. BAYLESS ETAL	7-20-73	348	143-145									
RALPH EUGENE JOHNS	HELEN L. SHIELDS	8-16-73	348	710	1318 Pt. 1319	36'	120'	120'					
ORVILLE L. SHIELDS (Dec'd)	JEFFREY CHARLES CUMMINS ETUX	8-16-73	348	720	612 Pt.			82.50' W. END.					
SEC. OF HOUSING AND URBAN DEV.	WALTON R. WILLIAMS	9-12-73	349	220-221	1533								
RICHARD J. DAVM ETUX	ROBERT C. BROWN	10-9-73	349	608-609	N. Pt. 1274	35'	142						
RUSSELL R. EDE DEC'D	ELMER MURPHY	12-3-73	350	403-405	Pt. 607								
ROWENA MURPHY DEC'D	IVA WINNER	12-5-73	350	430-431									
LURA M. BATCH DEC'D	MARY B. EDE	12-14-73	350	577-578	Pt. 607 1533	44'	100						
LONG ISLAND CONSTRUCTION CO.	JOHN C. RUMER ETAL	12-26-73	350	666-667	1333								
FERN S. HATHAWAY	GRACIE DI THOMPSON ETUX	1-28-74	351	945-945	Pt. 600	55'	100						
DOUGLAS L. THOMPSON ETUX	CLETIS CARMEAN ETAL	2-15-74	351	363-363	W. End of 1520								
ESTELLA BRAKE (Dec'd)		2-28-74	351	497-498	1354-1355 Pt.			40' S. END					

SURVEY OR SECTION	SUB. NO.	NO. ACRES	GRANTOR	GRANTEE	ACRES TRANSFER	TRANS.	DATE OF TRANSFER	DEED		LOT NO.	SIZE		REMARKS
								VOL.	PAGE		FRONT	DEPTH	
35-4-14	554	.22	SAMUEL LEO CASTELLO ETAL	THE ADMINISTRATOR OF VETERAN AFFAIRS		✓	3-4-74	351	556-557	Pt. 1531 ✓	36	100	
			HARRY L. DEWITT ETUX	JAMES F. HILL ETUX		✓	3-15-74	357	707	439 Pt. ✓	55	100	
			HELEN E. NENSTIEL DEC'D	RICHARD NENSTIEL		✓	3-25-74	357	906-907	Pt. 612 ✓	42'	55'	
			RICHARD NENSTIEL ETUX	KENNETH D. LANGSTAFF ETUX		✓	3-29-74	352	13-14	Pt. 612 ✓	42'	55'	
35-4-14	554	.22	RUSSELL R. EDE DEC'D	RICHARD E. CLARK ETUX "	.22	✓	4-5-74	352	123-130				UND. 1/2 INT. "
35-4-14	554	.22	MARY B. EDE	"	.22	✓	4-5-74	352	131-132				"
35-4-14	553	11	JAMES F. HAMM ETUX	JAMES E. EVILSIZOR ETUX		✓	4-29-74	352	600	1257 ✓			
			RUSSELL R. EDE DEC'D	MARY B. EDE	11	✓	5-21-74						
			LILLY A. SMITH (LILLY A. SHARP)	GARY M. SMITH		✓	6-21-74	353	471	1336 ✓			
			RUTH MIDDLETON CHENEY	TOM D. FULLER		✓	7-11-74	353	977-980	Pt. 601 ✓	11.5'	221'	
			MARY E. LANGSTAFF	DONALD H. SLATER		✓	8-1-74	354	418-419	Pt. 443, 444 ✓	50'	110'	
			<del>LOU ANNA GARMAN</del>										
			LAURA JANE MUNTIS, JR. ETAL	LOU ANNA GARMAN 3/5		✓	8-19-74	354	707-708	609 ✓			
			LEROY T. GRANDI ETUX	LOU ANNA GARMAN 1/5		✓	8-19-74	354	709-711	609 ✓			
			RAY GEORGE KELLER ETAL	LOU ANNA GARMAN 1/5		✓	8-19-74	354	712-714	609 ✓			
			RALPH RUSSELL GRANDI (DEC'D)	LOU ANNA GARMAN 1/5		✓	8-19-74	354	715-716	609 ✓			
35-4-14		0.21	LOU ANNA GARMAN	JACK JOHNS		✓	8-19-74	354	717	609 ✓			
			JUDITH ANN GROUBS ETUIR	CLYDE E. MARSH	0.21	✓	8-19-74	354	701-702				
			THE ADMINISTRATOR OF VETERAN AFFAIRS	GEORGE E. RIFE ETUX		✓	8-27-74	354	829-830	Pt. 1531 ✓	36'	100'	
			JEANETTE NORTON ETUX	FRED LEE BRENT LINGER ETUX		✓	9-12-74	355	210-211	Pt. 1528 ✓	120'	46.15'	
			BOARD OF TRUSTEES OF THE CALVARY BAPTIST CHURCH	MARTORIE A. MACGILLIVRAY ETAL		✓	10-10-74	355	684-686	589, 590 ✓			
			PAUL E. BOYSEL ETUX	ROBERT J. NOTESTINE, JR. ETUX		✓	12-16-74	356	506	608 Pt. ✓			
			LEON E. TAPP ETUX	GEORGE WILLIAM VOSS ETAL		✓	1-17-75	356	878-879	Pt. 608 ✓			
			JAMES EDWARD EVILSIZOR DEC'D	KATHRYN M. EVILSIZOR		✓	1-20-75	356	894-5	1257 ✓			
			WILLIS A. SHEPARD ETUX	TERRANCE L. ERVIN ETUX		✓	2-18-75	357	211-212	445, 446 ✓			
35-4-14		0.04	MARION N. ALLEN ETAL (WIDOW'S DEC'D)	PALOMAR FINANCIAL, INC.	0.04	✓	5-2-75	358	208-210	1356 ✓			
			EDITH A. MOFFETT (DEC'D)	THOMAS D. MOFFETT	0.04	✓	5-7-75	358	266-267	1320 ✓			
35-4-14		0.25	PALOMAR FINANCIAL, INC.	ADM. OF VETERAN'S AFFAIRS	0.25	✓	6-9-75	358	285-287	1356 ✓			
			DONALD E. STRAYEN ETUX	LOWELL E. LEVAN ETAL	0.25	✓	6-30-75	359	82-83				
			JAMES M. GEE, JR. ETUX	W. A. JACKSON, INC.		✓	6-30-75	359	96-97	1260 ✓			
			TOM D. FULLER	FLORENCE PECK		✓	7-10-75	359	222-223	601 Pt. - 602 ✓			
			FLORENCE PECK	TOM D. FULLER ETUX		✓	7-10-75	359	224-225	601 Pt. - 602 ✓			
			MARY WINEGARDNER	LEO FULLERTON ETAL		✓	7-28-75	359	419-420	E. 1/2 OF 1530 ✓	23.1'	220'	EAST 1/2 OF 1530
			GEORGE E. RIFE ETUX	LOWELL E. LEVAN ETAL		✓	8-19-75	359	742-743	Pt. 1531 ✓	36'	100'	
			ADMINISTRATOR OF VETERANS AFFAIRS	DONALD WILLIAMS, JR. ETUX		✓	9-22-75	360	324-325	1356 ✓			
35-4-14		0.25	W. LEO FULLERTON ETAL	GOLDIE A. STEARNS	0.25	✓	9-26-75	360	410	1530 Pt. ✓			EAST 1/2
			LOWELL E. LEVAN ETAL	CHARLES G. RINBOLT ETUX		✓	9-26-75	360	415-416				
			RUTH E. BAILLY	RACHEL E. KAUS		✓	11-18-75	361	97-98	1256 ✓			
			CHESTER S. BRADEN DEC'D	THOMAS L. MESSNER ETUX		✓	11-20-75	361	122-124	Pt. 438 ✓	50'	55'	
			RICHARD B. ADAMS, JR. ETUX	DOMINICK A. IANNARONE ETUX		✓	12-2-75	361	304	606 ✓			
35-4-14		0.04	MARY B. EDE	HOBERT HARMON ETUX	0.04	✓	1-20-76	361	966-967	1335 ✓			
			THOMAS D. MOFFETT, JR. ETUX	JAMES F. HILL ETUX		✓	3-29-76	362	758-759	1320 ✓			
			DALE ELLEMAN, JR. ETUX	JERRY A. FURLONG ETUX		✓	5-26-76	364	388-389	1328 ✓			
			RUSH W. EICHHOLTZ DEC'D	HERBERT HILL ETAL		✓	5-28-76	364	426-428	591, 592, 595, 596 ✓			
			LAURA B. PRATER DEC'D	MARVIN L. PICKERING ETUX		✓	6-7-76	364	569-572	Pt. 1532 ✓	11'	19'	
35-4-14		0.16	PAUL DAVID BODEY	LEONARD WAYNE DOWNING	0.16	✓	7-22-76	365	470-471	Pt. 1531 ✓			
			DEAN A. HESS ETUX	JOHN C. PORTER, JR. ETAL		✓	7-23-76	365	456	605 ✓			
			JOHN C. RUMER ETUX	VERNON N. WEBER ETUX		✓	9-29-76	366	793-794	N. Pt. 1354, N. Pt. 1355 ✓	Pt. 600		
35-4-14		0.11	BERNARD G. NEBEL ETUX	TOMMIE H. RUNION ETUX	0.11	✓	10-14-76	367	4				
			HELEN E. SMITH KAUFFMAN DEC'D	WILLIAM M. KAUFFMAN		✓	10-15-76	367	78-29		45.46'		2/3 INTS NORTH END
35-4-14		0.20	CHARLES T. STAYROOK ETUX	ROBERTA M. STAYROOK	0.25	✓	10-20-76	367	101-108				TRANSFERRED August 18, 1959
			GEORGE WILLIAM VOSS ETUX	JAMES VOSS		✓	10-22-76	367	155-156	607 Pt. ✓			
			JAMES VOSS	JACK E. PARKER ETAL		✓	12-16-76	368	201	608 Pt. ✓			
			THOMAS B. GULY ETUX	LARRY L. GULY		✓	1-3-77	368	450-451	607 Pt. ✓			
			EVANGELINE E. SMITH STALKER	WILLIAM M. KAUFFMAN		✓	2-10-77	368	931-932	442 ✓			1/3 INT.
			W. A. JACKSON, INC.	JUDY C. POCKETT		✓	2-17-77	369	2-3	1260 ✓			
			GOLDIE A. STEARNS	PHILIP E. MASTERS ETUX		✓	4-7-77	369	670	1530 Pt. ✓			E 1/2

SURVEY OR SECTION	SUB. NO.	NO. ACRES	GRANTOR	GRANTEE	ACRES TRANSFER	DATE OF TRANSFER	DEED		LOT NO.	SIZE		REMARKS
							VOL.	PAGE		FRONT	DEPTH	
			Kathryn M. Evilsizer MARVIN L. PICKERING ETUX	JACK L. JOHNS ETUX RUBY CLARK		4-8-77	309	719	1257	19'	100	
35-4-14		0.21	TERRANCE C. BAVIN ETUX CLYDE E. MARSH DEC'D	JOE BUCHENROTH ETUX RICHARD E. CLARK ETUX	0.21	5-9-77	370	259	1521 Pt. 1532 Pt.	11'		
35-4-14		0.29	LUTHER L. HURLEY DEC'D DONALD WILLIAMS, JR. ETUX	RICHARD E. CLARK ETUX ADMINISTRATOR OF VETERANS AFFAIRS	0.29	5-16-77	370	344	445-446			
35-4-14		0.11	MARY B. EDE JEFFREY CHARLES CUMMINS ETUX	DAVID ALLEN MILLON ETUX JOHN K. HOUGHIN ETAL	0.11	8-31-77	372	280	1356			
			ALICE V. LANGSTAFF BLACKWELL WILLIAM C. ELLIS ETUX	KENNETH D. LANGSTAFF ETUX RICHARD J. VICARIO ETUX		9-26-77	372	841	E. Pt. 444	55'	120	
			VETERANS ADMINISTRATOR OF VET. AFFAIRS CONNIE REINSCH	DAN NAPIER JOHN T. LAWRENCE		12-1-77	374	83	N. Pt. 1275	35'	142'	
			JOHN T. LAWRENCE RAY JAMES HULLKON (DEAD)	JOHN T. LAWRENCE CONNIE REINSCH ETAL		3-14-78	375	263	1356			
			JUDITH L. HADLEY ETUX MARGARET E. SMUCKER	JACK E. HUNT ETUX MARGORIE A. MCGILLIVRAY ETAL		4-28-78	375	887	604 Pt.	55'	188	
			GENE A. RANKIN ETUX JOHN EVANS, JR. ETUX	JACK E. HUNT ETUX MARGORIE A. MCGILLIVRAY ETAL		4-28-78	375	889	604 Pt.	55'	188	
			PATSY J. ALLEN MELVIN D. ALLEN	JACK E. HUNT ETUX MARGORIE A. MCGILLIVRAY ETAL		5-15-78	376	205	441			
			CLETIS C. CARMAN ETAL IVA WINNER	JACK E. HUNT ETUX MARGORIE A. MCGILLIVRAY ETAL		5-31-78	376	341/342	589-590			
			C. DAVID WRITEN ETUX RICHARD J. VICARIO ETUX	JACK E. HUNT ETUX MARGORIE A. MCGILLIVRAY ETAL		6-29-78	377	241/245	2938			
			MARY E. KING ROBERTA M. STAYROOK	JACK E. HUNT ETUX MARGORIE A. MCGILLIVRAY ETAL		7-5-78	377	371/375	609			
35-4-14		0.25	KENNETH D. LANGSTAFF ETUX MARGARET E. MCCORMICK	JACK E. HUNT ETUX MARGORIE A. MCGILLIVRAY ETAL	0.25	7-5-78	377	376/379	609			
35-4-14		0.17	PATRICK C. TRIMBLE ETUX CRAIG D. THOMPSON ETUX	JACK E. HUNT ETUX MARGORIE A. MCGILLIVRAY ETAL	0.17	7-5-78	377	376/379	609			
35-4-14		0.20	DONALD WILLIAMS, JR. ETUX WILLIAM E. KELLER	JACK E. HUNT ETUX MARGORIE A. MCGILLIVRAY ETAL	0.20	7-5-78	377	376/379	609			
			JOHN C. PORTER JR. ETUX JACK C. JOHNS ETUX	JACK E. HUNT ETUX MARGORIE A. MCGILLIVRAY ETAL		7-28-78	377	819/820	S. Pt. 1354 S. Pt. 1355			
			MARTHA O'CONNOR ETUX LOWELL E. LEVAN ETAL	JACK E. HUNT ETUX MARGORIE A. MCGILLIVRAY ETAL		8-3-78	378	58/59	E. Pt. 1532	44'	100'	
			BONNIE FRANKS RALPH G. SUTTON ETUX	JACK E. HUNT ETUX MARGORIE A. MCGILLIVRAY ETAL		8-3-78	378	60	E. Pt. 1532	44'	100'	
			RACHEL E. KARUS DEC'D JACK C. JOHNS	JACK E. HUNT ETUX MARGORIE A. MCGILLIVRAY ETAL		8-11-78	378	255/256	N. Pt. 1275	35'	142'	
			HELEN L. SHIELDS RAYMOND F. DOWELL DEC'D	JACK E. HUNT ETUX MARGORIE A. MCGILLIVRAY ETAL		8-25-78	378	466/470	607 Pt. 608 Pt.	40' 5/8"	99.0'	
			R. HERBOUT HILL ETAL KATHONINE L. SOOT	JACK E. HUNT ETUX MARGORIE A. MCGILLIVRAY ETAL		9-1-78	378	800/801				
			FRED L. BRENTLINGER ETUX MARGORIE MCGILLIVRAY ETUX	JACK E. HUNT ETUX MARGORIE A. MCGILLIVRAY ETAL		9-8-78	378	877/885	E. Pt. 444	55'	120	
35-4-14		0.10	IRENE E. POOL DEC'D CHARLES G. RINBOLT ETUX	JACK E. HUNT ETUX MARGORIE A. MCGILLIVRAY ETAL	0.10	9-12-78	379	37	1327	45'		
35-4-14		0.25	TOM D. FULLON ETUX L. P. Z. CONSTRUCTION	JACK E. HUNT ETUX MARGORIE A. MCGILLIVRAY ETAL	0.25	10-6-78	379	329/370	1530 Pt.			W 1/2
			EVERETT GODWIN MARY ANN MILLON (DEAD)	JACK E. HUNT ETUX MARGORIE A. MCGILLIVRAY ETAL		10-10-78	379	628/629	1530 Pt.			
			LEWIS E. HUGHES SECURITY FED. SAV. AND LOAN	JACK E. HUNT ETUX MARGORIE A. MCGILLIVRAY ETAL		10-20-78	379	812/813	1763			70' OFF W. END.
			PHILIP E. MASTERS ETUX TON T. CARTNALL ETAL	JACK E. HUNT ETUX MARGORIE A. MCGILLIVRAY ETAL		12-4-78	380	524/526	597 Pt.			
				JACK E. HUNT ETUX MARGORIE A. MCGILLIVRAY ETAL		1-4-79	381	3/4	605			
				JACK E. HUNT ETUX MARGORIE A. MCGILLIVRAY ETAL		5-22-79	383	123	1257			
				JACK E. HUNT ETUX MARGORIE A. MCGILLIVRAY ETAL		6-1-79	383	343/344	589, 590			
				JACK E. HUNT ETUX MARGORIE A. MCGILLIVRAY ETAL		6-4-79	383	357/358	1531 Pt.			36' W. SIDE
				JACK E. HUNT ETUX MARGORIE A. MCGILLIVRAY ETAL		6-4-79	383	357/360	1531 Pt.			36' W. SIDE
				JACK E. HUNT ETUX MARGORIE A. MCGILLIVRAY ETAL		6-26-79	383	671/672	439 Pt. 440 Pt.	20'	5' END	40' x 60' E. END.
				JACK E. HUNT ETUX MARGORIE A. MCGILLIVRAY ETAL		8-6-79	384	338/339	1256			
				JACK E. HUNT ETUX MARGORIE A. MCGILLIVRAY ETAL		8-19-79	385	26/27	609			
				JACK E. HUNT ETUX MARGORIE A. MCGILLIVRAY ETAL		10-31-79	385	707/710	612 Pt.			82.50' W. END.
				JACK E. HUNT ETUX MARGORIE A. MCGILLIVRAY ETAL		12-18-79	386	288	W. Pt. 443 W. Pt. 444			
				JACK E. HUNT ETUX MARGORIE A. MCGILLIVRAY ETAL		1-2-80	386	422/423	591, 592 593, 594			
				JACK E. HUNT ETUX MARGORIE A. MCGILLIVRAY ETAL		1-2-80	386	424/425	591, 592 593, 594			
				JACK E. HUNT ETUX MARGORIE A. MCGILLIVRAY ETAL		2-15-80	386	392	N. Pt. 1528			
				JACK E. HUNT ETUX MARGORIE A. MCGILLIVRAY ETAL		9-8-80	389	11/112	589			
35-4-14		0.10	WILLIAM F. CARNES ETUX	ARTHUR B. COSTIN IN TRUST	0.10	9-9-80	389	177/200	590			
35-4-14		0.25	RONALD L. TUDOR ETUX JEFFREY C. FRAZE ETUX	ARTHUR B. COSTIN IN TRUST	0.25	9-12-80	389	247/248				
			HUGH N. PASH ETAL ROBERT KISSLING ETUX	ARTHUR B. COSTIN IN TRUST		9-26-80	389	441/442	601 Pt. - 602			
			DAVID ALLEN MILLON SECURITY FED SAVINGS, LOAN	ARTHUR B. COSTIN IN TRUST		11-28-80	390	327/328	E. Pt. 612			
			RICHARD J. VICARIO ETUX BRIAN R. YOUNG	ARTHUR B. COSTIN IN TRUST		1-23-81	390	920	1566			
			HUGH NORMAN PASH ETUX	ARTHUR B. COSTIN IN TRUST		2-10-81	391	138				
				ARTHUR B. COSTIN IN TRUST		6-22-81	392	575/577	N. Pt. 1295			
				ARTHUR B. COSTIN IN TRUST		7-25-81	393	11/12	N. Pt. 1295	35'	14-2	
				ARTHUR B. COSTIN IN TRUST		7-30-81	393	41/41	E. Pt. 1530			
				ARTHUR B. COSTIN IN TRUST		8-12-81	393	423/424	N.A. 597			150' E. END N. 1/2



SURVEY OR SECTION	SUB. NO.	NO. ACRES	GRANTOR	GRANTEE	ACRES TRANSFRD	TRANS.	DATE OF TRANSFER	DEED		LOT NO.	SIZE		REMARKS	
								VOL.	PAGE		FRONT	DEPTH		
			RICHARD J. VICARIO ETUX ROBERT C. BROWN CONNIE REINSCH JAMES SMITH ETAL JAMES V. SOUTHWALD ETUX WALTON R. WILLIAMS DEC'D	DIANA S. VICARIO WILLARD D. ZOOK ETUX MILTON E. TURNER SAC. H. U. D. VICTORIA LYNN SOUTHWALD TWILA A. HOWELL WILDA M. FORSYTHE		✓	10-2-81	393	837/1038	1275 Pt.			142' N. END NOTE THE <del>START</del> TITAT	
35-4-14		0.25	ELMER N. FORSYTHE DEC'D	MARY L. MILLER ETUX (MARY E. HOWELL)	0.25	✓	10-16-81	394	75	Pt. 594				
35-4-14		0.25	VERNON N. WEBER ETUX	GEORGE W. MITCHELL	0.25	✓	1-26-82	395	29	Pt. 604	38'	55'		
35-4-14		0.25	MILDRED J. MITCHELL (DODD)	GEORGE W. MITCHELL	0.25	✓	1-27-82	395	46/490	605	55'	150'		
			HUGH NORMAN PASH ETUX	J. LARRY NORTON ETAL OF BELLEFONTAINE SECURITY FED. SAVINGS AND LOAN ASS		✓	3-29-82	395	587/584	610				
			LARRY L. GUY	TANGLEWOOD CORPORATION		✓	4-8-82	395	671/690	N, Pt. 1274				
35-4-14		0.25	LINCOLN NATIONAL LIFE INS. CO.	MABEL A. CHECK	0.25	✓	4-20-82	395	753					
			WILDA M. FORSYTHE LOAN ASS.	CAROLYN COLLINS, TRUSTEE	0.25	✓	6-30-82	396	517/514	1354 Pt., 1355 Pt.				40' N. ENDS.
			EDNA M. O'NEILY (DODD)	WILLIAM L. ARNOLD		✓	7-21-82	396	775					
			MARY SUE WAGNER ETUX	CARL D. O'NEILY ETAL		✓	7-21-82	396	726/777	1274 Pt. 1275 Pt.				EXCEPT 142' OFF N. END
			PAUL A. JACOBS DEC'D	CARL D. O'NEILY		✓	8-20-82	397	125/126	605				
			R. HERBERT HILL ETUX	AMANDA S. JACOBS		✓	9-7-82	397	387/391	N.E. Pt. 597 E. Pt. 612	158'	30'	55'	
			CHARLES H. CROUTWATER ETUX	EICHOLTZ, INC.		✓	10-1-82	397	662/663	442	95.5'	55'		
			MARLEN SCOTT	CHARLES H. CROUTWATER		✓	10-6-82	397	611/693	435, 436, 437, 438				
35-4-14		0.25	EVERYONE HILL	JAMES F. HILL	0.25	✓	10-13-82	397	773/774					
			JERRY A. FURLONG ETAL	MARCE ROBERTS		✓	10-25-82	397	885/886	N.E. Pt. 597	30'	150'		
			MARCE ROBERTS	MARY J. FURLONG		✓	11-12-82	398	84/85	443 Pt.				120' E. END, 120' E. END.
			CAROLYN COLLINS, TRUSTEE	BOWMAN D. WOODS ETAL		✓	11-12-82	398	86/87	443 Pt.				
			Adella T. Lowry Loan	MICHAEL L. ORAHOOD ETUX		✓	1-3-83	398	597	Pt. 607 Pt. 608 591, 592 595, 596				
			Colonial Federal Savings &	THOMAS W. WICKERSHAM		✓	1-27-83	398	86/9	2938				
35-4-14		0.04	EVERYONE HILL	JAMES F. HILL	0.04	✓	4-7-83	399	608/671	2938				
			JERRY A. FURLONG ETAL	MARCE ROBERTS		✓	4-7-83	399	674/677	2938				
			MARCE ROBERTS	MARY J. FURLONG		✓	5-7-83	400	68/93	LOT 1320 Pt. Lot 439				
			CAROLYN COLLINS, TRUSTEE	BOWMAN D. WOODS ETAL		✓	6-2-83	400	434/435	1328				
			Adella T. Lowry Loan	MICHAEL L. ORAHOOD ETUX		✓	6-2-83	400	436/437	1328				
35-4-14		0.25	Colonial Federal Savings &	THOMAS W. WICKERSHAM	0.25	✓	8-11-83	401	292/293					
			Adella T. Lowry Loan	MICHAEL L. ORAHOOD ETUX		✓	9-14-83	401	122/123	S. Pt. 1528	46.85'	44.50'		
			Colonial Federal Savings &	THOMAS W. WICKERSHAM		✓	9-15-83	401	743/744	S. Pt. 1372, Pt. 1373 E. Pt. 612	95.5'	55'		



SURVEY OR SECTION	SUB. NO.	NO. ACRES	GRANTOR	GRANTEE	ACRES TRANSFER	TRANS.	DATE OF TRANSFER	DEED		LOT NO.	SIZE		REMARKS	
								VOL.	PAGE		FRONT	DEPTH		
35-4-14	546	0.25	WILTON R. EDE ETUX	RUSSELL R. EDE ETUX	0.25	✓	3-23-71	334	269-270	1564 Pt. 1565 Pt.	38.0'	120.0'	EAST ENDS.	
			DAVID LEROY ALLEN ETUX	RAYMOND E. LEVAN ETUX		✓	3-25-71	334	303-304	1551	55.0'	220.0'		
			JOE E. CARPENTER ETUX	PAUL E. WANNES ETUX		✓	3-26-71	334	315-316	2373, 2374 E 2375	160.0'	84' +		
			JOE E. CARPENTER ETUX	PAUL E. WANNES ETUX		✓	3-26-71	334	315-316	2359-2360 PARTS	52.0'	90.0'		
			MARSHALL W. STEARNS	GOLDIE A. STEARNS		✓	4-1-71	334	422-424		55.0'	220.0'		
			MYRTLE FORTNEY	DOUGLAS L. THOMPSON ETUX		✓	4-21-71	334	704-707	1524	41.15'	171.0'		
			MYRTLE FORTNEY	DOUGLAS L. THOMPSON ETUX		✓	4-21-71	334	706-707	1527	33.0'	171.0'		
			DWIGHT L. SNAPP ETUX	RONALD D. FARLEY ETUX		✓	5-21-71	335	183-184	1261	73' 11"	134.0'		Williams + Detroit
			KNOWLES TITUS DEC'D	ROBERT L. BROOKS ETUX		✓	7-22-71	336	154-156	1521				
			HELEN PATTER <sup>OUTLAND</sup> ETUX	MARY K. PUSEY		✓	8-26-71	336	683	1548				
35-5-14	0.16	0.16	MARY K. PUSEY	HELEN L. OUTLAND	0.16	✓	8-26-71	336	684	1548			POWELL + HENRY HENRY " " N Main @ 14 DETROIT ST. " " " " " "	
			ALICE RATHFELDER	RICHARD B. ADAMS JR.		✓	9-24-71	337	94	336-2357, 2377				
			HERBERT M. BUFFENBARGER ETUX	ADRIENNE PRATT		✓	10-19-71	337	414-415	2368-2369				
			ADRIENNE PRATT	ANEDA J. BUFFENBARGER		✓	10-19-71	337	414-415	2368-2369				
			WILSON B. DOWNING DEC'D	ELIZABETH M. DOWNING		✓	11-5-71	337	739-731	2-0				
			SAMUEL D. PATRICK ETUX	JAMES R. GOSLETT ETUX		✓	11-19-71	337	938-940	1534				
			JAMES R. GOSLEE III ETUX	SAMUEL D. PATRICK ETUX		✓	11-19-71	337	941-943	1534				
			RAYMOND E. LEVAN ETUX	ADRIENNE PRATT		✓	12-7-71	338	173-174	1561				
			ADRIENNE PRATT	RAYMOND E. LEVAN		✓	12-7-71	338	175-176	1561				
			CHARLES C. NORMAN	JERRY M. RUTLEDGE ETUX		✓	12-8-71	338	196-197	1401-1402				
		0.17	JAMES F. WADDLE ETUX	THOMAS E. SMITH ETUX	0.17	✓	12-21-71	338	350-351				N. DETROIT ST. HENRY N. DETROIT N. WILLIAMS POWELL N. DETROIT.	
			ELA DAVIS WEBBER ETUX	CHARLES MALCOLM DAVIS		✓	1-31-72	338	738-739	1263				
			EARNY C. GILBERT ETUX	ARTHUR A. GILBERT ETUX		✓	2-22-72	339	11-28	2365				
			RUTH E. PAXON	ROYALD M. OAKS ETUX		✓	2-24-72	339	60-61	1553				
			FREDERICK E. WINEBRENNER ETUX	DOUGLAS L. THOMPSON ETUX		✓	3-15-72	339	356-357	1381-1382				
			MILLARD J. BELL DEC'D	VIRGINIA E. BELL		✓	3-21-72	339	489-472	1519				
			FLOYD A. LYMAN DEC'D	LORENA LYMAN		✓	3-21-72	339	481	1268				
			EDWARD L. BEAIR ETUX	THE SECRETARY OF HOUSING AND URBAN DEVELOPMENT		✓	7-11-72	341	485	2791				
			FRANCES S. CAMPBELL	JOHN K. FURROW ETUX		✓	8-3-72	342	161	1273				
			ROBERT L. BROOKS JR. ETUX	DAVID E. CUSHWA ETUX		✓	8-30-72	342	162	1521				
		.15	LEE C. HAMMOND (LARA M. BROWN) SEC. OF HOUSING	DONALD F. CAROTHER ETUX	.15	✓	9-28-72	343	119-120	1555			N. DETROIT ST. HENRY N. DETROIT N. WILLIAMS POWELL N. DETROIT.	
			ORVILLE E. TICE ETUX	ROBERT C. ASHCRAFT ETUX		✓	10-3-72	343	188-189	2791				
			SAMUEL D. PATRICK	CHARLES DAVID WROTEN ETUX		✓	11-6-72	343	656-657	1534				
			ABRAHAM W. KING (DEC'D)	DONNA MAY PATRICK		✓	11-10-72	343	754-755	1534				
			J. PHILIP VAUGHN ETUX	DALE ELLEMAN, JR.		✓	11-13-72	343	808-809	1513				
			RICHARD B. ADAMS JR. ETUX	KITA J. NICHOLL		✓	12-28-72	344	496-497					
			RUSSELL COCKERELL ETUX	EVELYN L. WILLIAMS		✓	1-3-73	344	579	2356, 2357				
			HUMBLE CONSTRUCTION CO.	SEC. OF HOUSING AND URBAN DEV.		✓	2-7-73	345	149-151	1554				
			ROBERT E. GARNER DEC'D	ROY D. GROW		✓	2-9-73	345	191-192	1538				
			RUSSELL R. EDE EDE ETUX	ESTHER GARNER		✓	4-2-73	345	439-440	1538				
		.10	CYMBELINE E. STEVENS ETUX	HAROLD DANE BRITTON ETUX	.10	✓	3-14-73	345	653-654	1514, 1515			N Main	
			RONALD D. FARLEY ETUX	ROBERT M. FINCH ETUX		✓	3-15-73	345	709	1571				
			JERRY M. RUTLEDGE ETUX	ROGER L. CAMPBELL ETUX		✓	4-16-73	346	273-274	1261				
			JENNIE T. STEVENS	SEC. OF HOUSING AND URBAN DEV.		✓	4-17-73	346	305-309	1401, 1402				
			FLOYD R. KUNTZ ETUX	LEON BERRY ETUX		✓	4-24-73	346	437-438	1512				
			HAROLD C. DANIELS DEC'D	JAMAL GILBERT ETUX		✓	7-30-73	346	438	1235				
			DONNA MAY PATRICK	BEATRICE I. DANIELS		✓	5-18-73	346	882-883					
			ARTHUR A. GILBERT ETUX	WILBUR A. SHAW ETUX		✓	6-14-73	347	482	1534				
			MARK S. O'CONNOR (ADMINISTRATOR) VIRGIL PEARL DAVIS DEC'D	MARGARET A. REAMS		✓	6-15-73	347	540-541	2365				
			JEAN A. TRULL	NATIONAL EXTRUSION, MANUFACTURING CO.		✓	7-13-73	348	13-14	2703				
		.15	ERNEST L. RATHFELDER	JOHN C. RUMER	.15	✓	7-25-73	348	213-214	2471			N Main	
			EDWARD E. WALTZER DEC'D	VERA E. RATHFELDER		✓	8-14-73	348	693	1526				
			RALPH E. FITZPATRICK ETUX	MARY E. WALTZER		✓	9-10-73	349	184	2787				
			VIRGINIA E. BELL	WILLIAM BEELMAN SR. ETUX		✓	10-9-73	349	625-626	1409				
			JEAN E. TRULL ETAL	RICHARD E. CLARK ETUX		✓	11-16-73	350	212	1519				
			JOSEPH E. CAMPBELL ETUX	ROBERT DEAN DOODS		✓	2-19-74	351	384-385	1517 Pt.				
			JAMES F. GINLEY ETUX	TOMMIE H. RUNION ETUX		✓	2-22-74	351	437	1523				
				JAMES F. GINLEY ETUX		✓	2-28-74	351	492-493	1564	40	140		49.50' W. 5108.



SURVEY OR SECTION	SUB. NO.	NO. ACRES	GRANTOR	GRANTEE	ACRES TRANS/FRD	TRANS.	DATE OF TRANSFER	DEED		LOT NO.	SIZE		REMARKS
								VOL.	PAGE		FRONT	DEPTH	
			WILLIAM F. BLINN (Dec'd)	EULA MAYNARD BLINN		✓	3-20-74	351	787	1544 ✓			
			WILLIAM F. BLINN (Dec'd)	EULA MAYNARD BLINN		✓	3-20-74	351	788	1545 ✓			
35-414	548	.23	WILLIAM J. BEELMAN JR. ETUX	MARILEN SCOTT	.23	✓	4-11-74	352	262-264				
35-414	548	.23	MARILEN SCOTT	WILLIAM J. BEELMAN JR. ETUX	.23	✓	4-11-74	352	265-267				
			JAMES F. GINLEY (Dec'd)	CHARLOTTE A. GINLEY		✓	4-12-74	352	257	1564 Pt. ✓	40.0	140.0'	N.E. Cor.
			RUSSELL R. EDE DEC'D	MARY B. EDE		✓	5-21-74			1216 ✓			
35-414	538	0.28	CLIFTON WILLIAMS, JR. ETUX	DONALD WILLIAMS, JR. ETUX	0.28	✓	5-24-74	353	128-130				
			RAYMOND W. EDGETTE ETAL	Sec. HOUSING & URBAN DEV. FRANKLIN SAVINGS BANK		✓	5-25-74	353	153-155	Pt. 1563 ✓	2'	220'	
			ANEDA J. NEIDER (BUFFENBARGER)	HUMBLE CONST. CO. INC.		✓	6-14-74	353	516-17	7552 ✓	5.5'	220	
			MILDRED M. ASHCRAFT	ROBERT M. SWARTZ ETUX		✓	6-14-74	353	815	2469 ✓			
			SECRETARY OF HOUSING, URBAN DEV.	RALPH E. MIRANDA ETAL		✓	6-20-74	353	628-629	1401, 1402 ✓			
			PAUL A. JACOBS ETUX	KATHRYN TRACEY		✓	6-28-74	353	804	2364 ✓			
			EULA MAYNARD BLINN DEC'D	VERNON N. WEBER, ETAL		✓	7-2-74	353	891-893	1544, 1545 ✓			
35-414	544	.08	BLINN ELECTRIC COMPANY	JOHN STROMER	.08	✓	7-2-74	353	889-890	1543 ✓			
			RHETA M. KIPKER	JAMES L. KIPKER		✓	7-11-74	353	988				
			FRANKLIN SAVINGS BANK	SEC. OF HOUSING AND URBAN DEV.		✓	7-23-74	354	241	1552 Pt. 1553 ✓	2'	220'	
35-414	544	.08	JAMES L. KIPKER	GORDON P. MORRISON ETUX	.08	✓	8-23-74	354	827-828				
			SECRETARY OF HOUSING AND URBAN DEV.	DONALD E. LILLARD JR. ETUX		✓	9-5-74	355	95	1554 ✓			
35-414	546	0.25	GOLDIE A. STEARNS	GORDON P. MORRISON ETUX	0.077	✓	12-23-74	356	536-537				NEW SURVEY
			ROBERT C. ASHCRAFT ETUX	ROBERT L. CRAIG ETUX		✓	3-6-75	357	397-398	2791 ✓			
			CHARLOTTE A. GINLEY	RONALD K. BENNETT ETUX		✓	3-7-75	357	421-422	1564 Pt. ✓			
35-414	532	0.17	THELMA E. KELLER	ROBERT L. DOWNING ETUX	0.17	✓	5-8-75	358	282				
35-414	537	0.28	JESSE W. HILL (Dec'd)	JESS HILL, JR. ETAL	0.28	✓	5-30-75	358	628-629				DEED SAYS 0.25 AC.
			WILLARD CARL ROGAN ETUX	DARRELL E. SHAW ETUX		✓	6-6-75	358	713	1510 ✓			
35-414		0.17	ROBERT D. KEMPER DEC'D	NAOMI L. KEMPER	0.17	✓	6-12-75	358	804				
35-414		0.173	GOLDIE A. STEARNS	DONALD W. ROPP ETUX	0.173	✓	6-12-75	358	813-814				
			THOMIE H. RUNION ETUX	LOUIS M. SCHOENMAKER ETUX		✓	7-2-75	359	181-182	1523 ✓			
			CHARLES MALCOLM DAVIS ETUX	DAVID H. JOHNSON ETUX		✓	7-15-75	359	296	1263 ✓			
			GLADYS BEATY DEC'D	FLORENCE IRENE STEVENSON		✓	7-15-75	359	293-295	1542 ✓			
35-414		0.23	WILLIAM J. BEELMAN, JR. ETUX	KELLY G. DEARWESTER ETUX	0.23	✓	8-4-75	359	564-565				
35-414	542	0.25	WILLIAM CHARLES JONES ETUX	JAMES R. GRANDSTAFF ETUX	0.25	✓	8-7-75	359	595-596				
35-414	532	0.17	ROBERT L. DOWNING ETUX	DALTON A. YOUNG ETUX	0.17	✓	8-15-75	359	685-686				
35-414		0.28	JAMES A. BOWSHER ETAL	JESSE HILL, JR. ETAL	0.28	✓	8-25-75	359	840-841				
35-414		0.28	JESSE HILL, JR. ETAL	THOMAS D. SIMPSON, JR. ETUX	0.28	✓	8-27-75	359	895-896				
			SECRETARY OF HOUSING, URBAN DEV.	PAUL H. HARNER		✓	9-16-75	360	237-238	1552 ✓			
			DOUGLAS L. THOMPSON ETUX	PHILIP L. THOMPSON ETUX		✓	10-3-75	360	507	1524 ✓			
			WILLIAM DAVIS DOWDY ETUX	DONALD W. ROPP ETUX		✓	10-30-75	360	840-841	WEST Pt. OF 1557 ✓	60'	107'	
			EVA MAYE STUPP	NATIONAL EXTRUSION & MANUFACTURING Co.		✓	11-7-75	360	957-958	2355 ✓			
			DONALD W. ROPP ETUX	TRACY H. HUMBLE ETUX		✓	11-13-75	361	31-32	1557 Pt. ✓			107' W. END.
			MARY E. WALTZER	FOREST LITTLE ETUX		✓	12-8-75	361	388-389	2787-2788 ✓			
			ED L. POOL ETUX	ROGER E. POOL ETUX		✓	1-5-76	361	767-768	1394 ✓			
			TRACY H. HUMBLE ETUX	RAYMOND K. STOKES ETUX		✓	2-20-76	362	406-407	W. Pt. 1557 ✓	60'	107'	
			PAUL H. HARNER	ROBERT DALE JACOBS ETUX		✓	2-23-76	362	331	1552-1553 Pt. ✓			2' N. SIDE OF Lot 1553
			RICHARD W. ALLEN ETUX	GLEN DOUGLAS FERGUS ETUX		✓	4-1-76	362	796	1550			
			HELEN L. OUTLAND DEC'D	MAXINE L. McMULLEN		✓	4-28-76	363	325-326	1548			
35-414		0.15	LAFAYETTE FRANKLIN HOGE ETUX	LINDA L. JOHNSON	0.15	✓	5-4-76	363	346-347	1526			
			STEPHEN A. TENNANT ETUX	RODERICK W. MORFITT ETUX		✓	5-4-76	363	443	1536			
35-414		0.02	CARL L. HENRY (Dec'd)	MARY M. HENRY	0.02	✓	5-5-76	363	471-472	1556 Pt. 1557 Pt. ✓			
			MAXINE L. McMULLEN ETUX	PAUL S. DORSEY ETUX		✓	5-14-76	363	672	1588			
35-414		0.17	JOHN R. KEMPER ETAL	NAOMI L. KEMPER	0.17	✓	6-21-76	364	789-790				
35-414		0.17	NAOMI L. KEMPER	JOHN R. KEMPER	0.17	✓	6-21-76	364	791-792				
			ROBERT L. CRAIG	WANDA R. CRAIG		✓	6-24-76	364	855-856	2791			
			WELDON BEECHER LYNN ETUX	JERRY L. FRAZIER ETAL		✓	6-25-76	364	883	W. 40' OF 1549	40'	50.5'	
35-414		0.15	BEATRICE I. DANIELS	MICHAEL BOGARDUS ETAL	0.15	✓	7-13-76	365	291				
			ROGER L. CAMPBELL ETUX	ARNOLD J. REGIER ETUX		✓	8-5-76	365	657	1261			
			RONALD K. BENNETT ETUX	FRANCIS J. CAIN ETUX		✓	8-31-76	366	319-320	Pt. 1564			
			LEON BERRY ETUX	MARSHA KAY STIDAM		✓	9-3-76	366	483-484	1512			

SURVEY OR SECTION	SUB. NO.	NO. ACRES	GRANTOR	GRANTEE	ACRES TRANSFERD	TRANS.	DATE OF TRANSFER	DEED		LOT NO.	SIZE		REMARKS
								VOL.	PAGE		FRONT	DEPTH	
35-4-14	0.25	0.25	MARSHA KAY STIDAM	RUTH E. BERRY	0.25	✓	9-3-76	366	485-486	1512	50.5	102'	
			JOHN C. RUMER ETUX	VERNON N. WEBBER		✓	9-29-76	366	793-794	1543			
			JOHN C. RUMER ETUX	VERNON N. WEBBER ETUX		✓	10-4-76	366	884-885	1544-1545			
			ROBERT E. POWELL ETUX	ARTHUR E. FULMER ETUX		✓	10-18-76	367	69	1520			
			ARTHUR E. FULMER ETUX	ALLEN E. DAWSON ETUX		✓	10-28-76	367	70	1520			
			ANNAMAND WATKINS	DAVID H. JOHNSON ETUX		✓	11-19-76	367	776-777	1262			
			DEWEY E. KEGG DEL'D	LOIS M. KEGG		✓	11-26-76	367	891				
			L.P.Z. CONST. CO. INC.	MARGARET M. GINNIS		✓	12-16-76	368	217-218	1515			
			VERSA J. HAMM ETUX	MICHAEL E. RAWSBOTTOM ETUX		✓	12-20-76	368	268	1549			
			ANNA SCHEARER DEL'D	PEARLE H. SCHEARER		✓	12-20-76	368	322-323	2468			
35-4-14	0.25	0.25	DOUGLAS L. THOMPSON ETUX	PHILIP L. THOMPSON ETUX	0.25	✓	1-6-77	368	469	1527	55'	220'	
			PHILIP L. THOMPSON ETUX	DOUGLAS L. THOMPSON ETUX		✓	1-6-77	368	490	1524			
			JANE SHAW	DARRELL SHAW		✓	1-21-77	368	658	1510			
			FOREST LITTLE ETUX	JAMES F. ZEDCKER ETUX		✓	4-11-77	369	758	2787-2788			
			MARY B. EDE	DEWEY C. FANNIN ETUX		✓	4-14-77	369	800	1266			
			GORDON P. MORRISON ETUX	PATTI WEST		✓	4-26-77	370	57-59				
			PATTI WEST	JO ANN MORRISON		✓	4-26-77	370	68-69				
			PEARLE H. SCHEARER	EVANS T. SCHEARER ETUX		✓	5-11-77	370	201-202	2468			
			JOE M. HORN ETUX	CHESTER W. PALMER ETUX		✓	7-21-77	371	688	1542			
			LOUIS N. SHOEMAKER ETAL	ADMINISTRATOR OF VETERANS AFFAIRS		✓	8-4-77	371	710-712	1523			
35-4-14	0.10	0.10	MARY HELEN CARTER	ELEANOR M. HUFFMAN	0.10	✓	9-14-77	372	605-606		61' OFF E. END.		
			ROY D. GROW ETUX	JOHN C. LOSEY SR. ETUX		✓	9-21-77	372	766	1538			
			MARLYN JAMES HANAWAY ETUX	JOHN C. RICHARD ETUX		✓	10-3-77	372	888-889	1273			
			JOHN K. FURROW ETAL	DONALD L. BARNETT ETUX		✓	10-4-77	373	23-25	1273			
			EDITH H. EDWARDS	ROBERT M. ARMER		✓	10-6-77	373	50-51	1558			
			JOHN C. RUMER ETUX	FREDERICK E. STOKES ETUX		✓	11-15-77	373	820-821	2471			
			Max Cleland (Admin. Veterans Affairs)	JACK D. ORDERS ETUX		✓	12-29-77	374	365-366	1523			
			JAMES F. ZEDCKER ETUX	ROBERT D. AUSTIN ETUX		✓	3-21-78	375	342	2787			
			JAMES A. HAWKINS ETUX	WILLIAM B. HENDERSON ETUX		✓	4-3-78	375	482	1563A			
			35-4-14	0.02		0.02	ROBERT M. SWARTZ ETUX	DOUGLAS L. MORRIS ETUX	0.02	✓			
NEVA M. PATTEN	FLORENCE PECK	✓			5-26-78		376	491/492		1547			
FLORENCE PECK	NEVA M. PATTEN ETAL	✓			5-26-78		376	493/494		1547			
IVAN L. FOREMAN	RUSSELL C. COCKERELL ETUX	✓			5-26-78		376	480/481		1269			
RUSSELL C. COCKERELL ETUX	ROBERT J. NOTESTINE ETUX	✓			5-26-78		376	482		1269			
DARRELL E. SHAW	ADMIN. OF V.A.	✓			6-2-78		376	569/570		1510			
WILLIAM B. HENDERSON ETUX	RICHARD W. KNOWLTON ETUX	✓			6-5-78		376	624		1563			
JOA B. ALLEN	VERNON N. WEBBER ETUX	✓			7-7-78		377	402/403		1511 Pt.			
MARY M. HENRY	CARL J. HENRY	✓			7-13-78		377	574/575		Pt. 1557			
JACK D. ORDERS ETUX	WILLIAM M. BALL	✓			8-22-78		378	538/540		Pt. 1556			
35-4-14	0.10	0.10	JACK D. ORDERS ETUX	JAMES T. UTLEY ETUX	0.10	✓	10-2-78	379	461	1548	60' OFF W. END.		
			PAUL S. DORSEY ETUX	JACK L. JOHNS ETUX		✓	10-25-78	379	887/889	2706			
			DOROTHY MAE CLINE	STANLEY WEDDING ETUX		✓	10-31-78	380	49/50	1510			
			ADM. OF VETERANS AFFAIRS	WILLIAM C. ARMSTRONG		✓	11-21-78	380	373/374	1556 Pt.			
			EDITH M. GARNON BOOP ETUX	LOWELL E. LEVAN ETUX		✓	12-19-78	380	743/744	1510			
			STANLEY WEDDING ETUX	JOSEPH E. FALLA		✓	12-29-78	380	820/821	1273			
			DONALD L. BARNETT ETUX	JERRY D. FRAZIER		✓	1-2-79	380	889/890	1579 Pt.			
			CATHY FRAZIER	DAVA D. ROYER ETAL		✓	1-17-79	381	167/169				
			DONALD W. ROYER ETUX	MAX E. GRIM ETUX		✓	1-17-79	381	170/172				
			DAVA D. ROYER ETAL	MARVIN L. SWONGUER ETUX		✓	1-23-79	381	288/289	1266			
35-4-14	0.173	0.173	DEWEY C. FANNIN ETAL	HARRIETT BEELMAN	0.173	✓	2-20-79	381	640	1409	107'	60'	
			WILLIAM BEELMAN DEED	NICK C. PHILLIPS ETAL		✓	3-2-79	381	739	Pt. 1557			
			RAYMOND K. STOKES ETUX	MICHAEL C. RADICE		✓	4-3-79	382	258/260	1510			
			LOWELL E. LEVAN ETUX	JACK T. JOHNS		✓	5-25-79			2706-2707			
			SHAMON L. JOHNS	PAUL W. WALL ETUX		✓	6-14-79	383	546/547	1548			
			JAMES F. UTLEY ETUX	JAMES C. VOSS ETUX		✓	6-25-79	383	681/683				
			JO ANN MORRISON	ROBERT DEAN DODDS		✓	7-3-79	383	754-755	W. Pt. 1576			
			VERNON N. WEBBER ETUX										

SURVEY OR SECTION	SUB. NO.	NO. ACRES	GRANTOR	GRANTEE	ACRES TRANSFER	TRANS.	DATE OF TRANSFER	DEED		LOT NO.	SIZE		REMARKS
								VOL.	PAGE		FRONT	DEPTH	
			<del>THOMAS LOUISE HURFMAN (DECD)</del> <del>HOWARD HURFMAN</del>	HOWARD HURFMAN		✓	7-24-79	384	175	2366-2367			
			JERRY D. FRAZIER	DAVID A. FRAZIER ETX		✓	8-15-79	384	480	U. Pr. 1549			
			RODERICK W. MOFFITT ETX	PHILLIP D. CRAIG ETX		✓	8-17-79	384	538	1536			
35-4-14		0.25	THOMAS O. SIMPSON, JR.	LOWELL E. LEVAN ETAL	0.25	✓	8-28-79	384	680-691				
35-4-14		0.25	LOIS M. KEGG	JOHN L. SHEPHERD	0.25	✓	9-21-79	385	616-62				
35-4-14		0.002	ROBERT J. NOTESTINE ETX	TERRY W. NELSON ETX		✓	9-28-79	385	173	1269			
			CARL J. HENRY	JOHN D. REYNOLDS ETX	0.002	✓	10-1-79	385	189	1556 Pt. 1557 Pt.			
			NINA LEWIS DEL'D	RICHARD SHARON		✓	10-5-79	385	297/445	Pt. 1561			
35-4-14		0.15	CITY OF BELMONT	ALLEY VACATION (Ord. No. 77-36)		✓	10-24-79	385	611/612				Refer to 2354-2355
35-4-14		0.08	CHARLES M. SPRANKELL ETX	CHARLES M. SPRANKELL, JR. ETAL	0.08	✓	11-2-79	385	761/765				
35-4-14		0.077	JAMES L. VOSS ETX	HARRISON M. TEVIS, JR. ETX	0.077	✓	11-5-79	385	801/804				
			JOHN W. CHRISTENSEN (1/2 Int.)	ELWANN S. CHRISTENSEN		✓	1-7-80	386	471/472	2346, 2347, 2348, 2349, 2350, 2351, 2352, 2353, 2354			
			PAUL W. WALL ETX	THOMAS J. WALL ETAL		✓	1-9-80	386	495	1548			
35-4-14		0.25	LOWELL E. LEVAN ETAL	DAVID L. SAUNDERS ETX	0.25	✓	1-15-80	386	361/367				
			ROGER E. POOL ETX	WILLIAM F. CARNES ETX		✓	1-22-80	386	638	1394			
			LILLIAN T. EMMONS (DECD)	CAROL EMMONS SMITH ETAL		✓	1-31-80	386	740/741	2346, 2347, 2348, 2349, 2350, 2351, 2352, 2353, 2354			
			PHILIP L. THOMPSON ETX	BECKY OGLESBEE		✓	2-25-80	386	958/959	1527			
			BECKY OGLESBEE	PHILIP L. THOMPSON		✓	2-25-80	386	960/961	1527			
35-4-14		0.09	MAE ALEXANDER HOSTETLER	REITA BAYMAN	0.09	✓	3-14-80	387	161/162				
35-4-14		0.25	REITA BAYMAN ETX	WILLIAM C. ATKINSON ETX	0.25	✓	3-24-80	387	219/220				
			JOHN C. LOSEY DEL'D	MARGARET LOSEY		✓	4-4-80	387	420-421	1538			
			CHESTER W. PALMER ETX	VERNON N. WEBER ETX		✓	4-11-80	387	456	1542			
			HAROLD W. CORWIN (DECD)	LEANNA M. CORWIN		✓	5-5-80	387	761/762	1525			
			KATHRYN TRACEY	JACK JOHNS		✓	6-4-80	388	32/33	2364			
			WOODROW A. ANDERSON	GLADYS M. ANDERSON		✓	6-25-80	388	239/241	1264			
			MICHAEL RANSBOTTOM ETX	BECKY OGLESBEE		✓	7-18-80	388	500/501	E. Pt. 1549			
			BECKY L. OGLESBEE	CATHERINE L. RANSBOTTOM		✓	7-18-80	388	502/503	E. Pt. 1549			
			FREDERICK E. STOKES ETX	FLORENCE PELK		✓	7-23-80	388	551/552	2471			
			FLORENCE PECK	CAROLYN A. STOKES		✓	7-23-80	388	553/554	2471			
			HARRY C. FOEBS	ROBERT W. LODGBAKE ETAL		✓	9-8-80	389	106/107	1537			
35-4-14		0.15	LINDA L. KUTON (JOHNSON)	VILLAGE BUILDERS & LEHMAN, INC.	0.15	✓	9-23-80	389	363/364				
			ELEANOR S. CHRISTENSEN	NATIONAL EXTRUSION MANUFACTURING CO.		✓	1-7-81	390	753	23462 THRU 2354			
			CHRISTINE E. KOLTER	" " "		✓	1-7-81	390	752	23462 THRU 2354			
			LOUISE E. GOULD	" " "		✓	1-7-81	390	751	23462 THRU 2354			
			JANE E. GRANT	" " "		✓	1-7-81	390	749	23462 THRU 2354			
35-4-14		0.15	CAROL E. SMITH	" " "		✓	1-7-81	390	750	23462 THRU 2354			
35-4-14		0.15	VILLAGE BUILDERS & LEHMAN, INC.	MARY E. OATES.	0.15	✓	3-13-81	391	394				
			DEBRAH Sue PHILLIPS	NICK CHARLES PHILLIPS		✓	3-20-81	391	100/101	1557 Pt.			107' W. END
35-4-14		0.17	JOHN R. KOMPON	SARAH JOCELYN JEFFREY	0.17	✓	4-23-81	391	671/672	2794			Not 2704 BUT 2794
			GLEN I. QUAY ETX	MELVIN CASTLE ETX		✓	6-10-81	392	117/118	W. Pt. 2360	116.7'	4.5'	
35-4-14		0.25	DAVID L. SAUNDERS ETX	LOWELL E. LEVAN ETAL	0.25	✓	6-16-81	392	534/535				
			JOHNY D. BUTLER (DECD)	Celia Butler		✓	7-21-81	392	926/927	2358-2370			
			ROBERT F. LAIRD ETX	THOMAS F. HAMBLY ETX		✓	10-30-81	394	224/225	1539			
			THOMAS F. HAMBLY ETX	VICKI DEE LAIRD		✓	10-30-81	394	226/227	1539			
			DAVID E. CUSHWA, ETAL	GERALD E. BOTKIN		✓	12-8-81	394	518/520	1521			
35-4-14		0.25	ARCHIE C. CROCKETT ETX	TANGLEWOOD CORP.		✓	12-18-81	394	723	1559			
			LOWELL E. LEVAN ETAL	MICHAEL L. ORDERS ETX	0.25	✓	2-3-82	395	123/124				
			TERRY W. NELSON ETX	MERCHANTS & MECHANICS FIDELITY & GUARANTEE CO.		✓	5-3-82	395	865/867	1269			
			JACK L. JOHNS	NATIONAL EXTRUSION & MANUFACTURING CO.		✓	5-24-82	396	78/79	2706-2707			
			ALMA P. TRAVIS	RICHARD L. BEAIR ETX		✓	6-4-82	396	226/228	Pt. 1565			
			WANDA R. JORGUNSON ETAL	JACK DOSECK		✓	8-24-82	397	116/118	2791			
			PHILIP D. CRAIG ETX	DAVID B. ROANES ETX		✓	9-30-82	397	654	1536			
			MARY E. O'ROCK ETAL (OATES)	F. H. A.	0.15	✓	10-13-82	397	761/762				
35-4-14		0.15	JACK L. JOHNS	SHARON L. JOHNS	0.15	✓	10-22-82	397	917	2364			UND 1/2 INT.
			F. H. A.	ROBERT L. SHOFFNER ETX	0.08	✓	12-6-82	398	301/302				
35-4-14		0.077	HARRISON M. TEVIS JR. ETX (SAV. & LOAN)	FLOYD C. H. SCARROTT ETX	0.077	✓	6-30-83	400	700/701				
			MERCHANTS & MECHANICS FID.	F. & L. INVESTMENTS, INC.		✓	7-13-83	400	937/938	1269			



SURVEY OR SECTION	SUB. NO.	NO. ACRES	GRANTOR	GRANTEE	ACRES TRANS'FRD	TRANS.	DATE OF TRANSFER	DEED		LOT NO.	SIZE		REMARKS
								VOL.	PAGE		FRONT	DEPTH	
35-4-14		0.28	CHARLES DAVID WROTEN <sup>ETUX</sup>	MICHAEL J. KENNEDY <sup>ETUX</sup>	0.28		✓ 8-23-83	A01	A53	E.P. 2472	41.50	40.00	
			Donald Williams, Jr. Etal	Colonial Fed. Sav. & Loan Assoc.			✓ 11-4-83	402	388/390				
			Raymond E. Levan Etux	David H. Murdoch Etux			✓ 11-17-83	402	525/526	1551			
			Milton W. Amerine Etux	Marcella M. Amerine			✓ 3/20/84	ADA	56	1541, 1540pt.			
			Donald F. Carothers etux	Robert H. Taylor etux			✓ 4-2-84	A04	211	1535			

SEE PAGE 21

SEE PAGE 30

SEE PAGE 42

SEE PAGE 20

SEE PAGE 41

ELM Vacated 9-27-47  
CR 21, 21-1/2, 21-3/4, 21-1/2, 21-3/4, 21-1/2, 21-3/4

2346'	2705
2347'	2706
2348'	2705
2349'	2704
2350'	2703
2351'	2703
2352'	2365
2353'	2366
2354'	2368
2355'	2369
2356'	2370
2357'	2371
2358'	2372
2359'	2373
2360'	2374
2361'	2375

2787	2788	2789	2790	2791	1511	1512	1513	1514	1515	1516	1517	1518	1519	1520	1521	1522	1523	1524	1525	1526	1527	1528	1529	1530	1531	1532	1533	1534	1535	1536	1537	1538	1539	1540	1541	1542	1543	1544	1545	1546	1547	1548	1549	1550	1551	1552	1553	1554	1555	1556	1557	1558	1559	1560	1561	1562	1563	1564	1565	1566	1567	1568	1569	1570	1571	1572	1573	1574	1575	1576	1577	1578	1579	1580	1581	1582	1583	1584	1585	1586	1587	1588	1589	1590	1591	1592	1593	1594	1595	1596	1597	1598	1599	1600
------	------	------	------	------	------	------	------	------	------	------	------	------	------	------	------	------	------	------	------	------	------	------	------	------	------	------	------	------	------	------	------	------	------	------	------	------	------	------	------	------	------	------	------	------	------	------	------	------	------	------	------	------	------	------	------	------	------	------	------	------	------	------	------	------	------	------	------	------	------	------	------	------	------	------	------	------	------	------	------	------	------	------	------	------	------	------	------	------	------	------	------	------	------	------

2787	2788	2789	2790	2791	1511	1512	1513	1514	1515	1516	1517	1518	1519	1520	1521	1522	1523	1524	1525	1526	1527	1528	1529	1530	1531	1532	1533	1534	1535	1536	1537	1538	1539	1540	1541	1542	1543	1544	1545	1546	1547	1548	1549	1550	1551	1552	1553	1554	1555	1556	1557	1558	1559	1560	1561	1562	1563	1564	1565	1566	1567	1568	1569	1570	1571	1572	1573	1574	1575	1576	1577	1578	1579	1580	1581	1582	1583	1584	1585	1586	1587	1588	1589	1590	1591	1592	1593	1594	1595	1596	1597	1598	1599	1600
------	------	------	------	------	------	------	------	------	------	------	------	------	------	------	------	------	------	------	------	------	------	------	------	------	------	------	------	------	------	------	------	------	------	------	------	------	------	------	------	------	------	------	------	------	------	------	------	------	------	------	------	------	------	------	------	------	------	------	------	------	------	------	------	------	------	------	------	------	------	------	------	------	------	------	------	------	------	------	------	------	------	------	------	------	------	------	------	------	------	------	------	------	------	------

1551	1552	1553	1554	1555	1556	1557	1558	1559	1560	1561	1562	1563	1564	1565	1566	1567	1568	1569	1570	1571	1572	1573	1574	1575	1576	1577	1578	1579	1580	1581	1582	1583	1584	1585	1586	1587	1588	1589	1590	1591	1592	1593	1594	1595	1596	1597	1598	1599	1600
------	------	------	------	------	------	------	------	------	------	------	------	------	------	------	------	------	------	------	------	------	------	------	------	------	------	------	------	------	------	------	------	------	------	------	------	------	------	------	------	------	------	------	------	------	------	------	------	------	------

1551	1552	1553	1554	1555	1556	1557	1558	1559	1560	1561	1562	1563	1564	1565	1566	1567	1568	1569	1570	1571	1572	1573	1574	1575	1576	1577	1578	1579	1580	1581	1582	1583	1584	1585	1586	1587	1588	1589	1590	1591	1592	1593	1594	1595	1596	1597	1598	1599	1600
------	------	------	------	------	------	------	------	------	------	------	------	------	------	------	------	------	------	------	------	------	------	------	------	------	------	------	------	------	------	------	------	------	------	------	------	------	------	------	------	------	------	------	------	------	------	------	------	------	------

SEE PAGE 19

SEE PAGE 40

WILLIAM F. CARNES ETUX  
(7-22-80)

1409	1402	1401	1394	1393	1392	1391	1390	1389	1388	1387	1386	1385	1384	1383	1382	1381	1380	1379	1378	1377	1376	1375	1374	1373	1372	1371	1370	1369	1368	1367	1366	1365	1364	1363	1362	1361	1360	1359	1358	1357	1356	1355	1354	1353	1352	1351	1350	1349	1348	1347	1346	1345	1344	1343	1342	1341	1340	1339	1338	1337	1336	1335	1334	1333	1332	1331	1330	1329	1328	1327	1326	1325	1324	1323	1322	1321	1320	1319	1318	1317	1316	1315	1314	1313	1312	1311	1310	1309	1308	1307	1306	1305	1304	1303	1302	1301	1300	1299	1298	1297	1296	1295	1294	1293	1292	1291	1290	1289	1288	1287	1286	1285	1284	1283	1282	1281	1280	1279	1278	1277	1276	1275	1274	1273	1272	1271	1270	1269	1268	1267	1266	1265	1264	1263	1262	1261	1260	1259	1258	1257	1256	1255	1254	1253	1252	1251	1250	1249	1248	1247	1246	1245	1244	1243	1242	1241	1240	1239	1238	1237	1236	1235	1234	1233	1232	1231	1230	1229	1228	1227	1226	1225	1224	1223	1222	1221	1220	1219	1218	1217	1216	1215	1214	1213	1212	1211	1210	1209	1208	1207	1206	1205	1204	1203	1202	1201	1200	1199	1198	1197	1196	1195	1194	1193	1192	1191	1190	1189	1188	1187	1186	1185	1184	1183	1182	1181	1180	1179	1178	1177	1176	1175	1174	1173	1172	1171	1170	1169	1168	1167	1166	1165	1164	1163	1162	1161	1160	1159	1158	1157	1156	1155	1154	1153	1152	1151	1150	1149	1148	1147	1146	1145	1144	1143	1142	1141	1140	1139	1138	1137	1136	1135	1134	1133	1132	1131	1130	1129	1128	1127	1126	1125	1124	1123	1122	1121	1120	1119	1118	1117	1116	1115	1114	1113	1112	1111	1110	1109	1108	1107	1106	1105	1104	1103	1102	1101	1100	1099	1098	1097	1096	1095	1094	1093	1092	1091	1090	1089	1088	1087	1086	1085	1084	1083	1082	1081	1080	1079	1078	1077	1076	1075	1074	1073	1072	1071	1070	1069	1068	1067	1066	1065	1064	1063	1062	1061	1060	1059	1058	1057	1056	1055	1054	1053	1052	1051	1050	1049	1048	1047	1046	1045	1044	1043	1042	1041	1040	1039	1038	1037	1036	1035	1034	1033	1032	1031	1030	1029	1028	1027	1026	1025	1024	1023	1022	1021	1020	1019	1018	1017	1016	1015	1014	1013	1012	1011	1010	1009	1008	1007	1006	1005	1004	1003	1002	1001	1000	999	998	997	996	995	994	993	992	991	990	989	988	987	986	985	984	983	982	981	980	979	978	977	976	975	974	973	972	971	970	969	968	967	966	965	964	963	962	961	960	959	958	957	956	955	954	953	952	951	950	949	948	947	946	945	944	943	942	941	940	939	938	937	936	935	934	933	932	931	930	929	928	927	926	925	924	923	922	921	920	919	918	917	916	915	914	913	912	911	910	909	908	907	906	905	904	903	902	901	900	899	898	897	896	895	894	893	892	891	890	889	888	887	886	885	884	883	882	881	880	879	878	877	876	875	874	873	872	871	870	869	868	867	866	865	864	863	862	861	860	859	858	857	856	855	854	853	852	851	850	849	848	847	846	845	844	843	842	841	840	839	838	837	836	835	834	833	832	831	830	829	828	827	826	825	824	823	822	821	820	819	818	817	816	815	814	813	812	811	810	809	808	807	806	805	804	803	802	801	800	799	798	797	796	795	794	793	792	791	790	789	788	787	786	785	784	783	782	781	780	779	778	777	776	775	774	773	772	771	770	769	768	767	766	765	764	763	762	761	760	759	758	757	756	755	754	753	752	751	750	749	748	747	746	745	744	743	742	741	740	739	738	737	736	735	734	733	732	731	730	729	728	727	726	725	724	723	722	721	720	719	718	717	716	715	714	713	712	711	710	709	708	707	706	705	704	703	702	701	700	699	698	697	696	695	694	693	692	691	690	689	688	687	686	685	684	683	682	681	680	679	678	677	676	675	674	673	672	671	670	669	668	667	666	665	664	663	662	661	660	659	658	657	656	655	654	653	652	651	650	649	648	647	646	645	644	643	642	641	640	639	638	637	636	635	634	633	632	631	630	629	628	627	626	625	624	623	622	621	620	619	618	617	616	615	614	613	612	611	610	609	608	607	606	605	604	603	602	601	600	599	598	597	596	595	594	593	592	591	590	589	588	587	586	585	584	583	582	581	580	579	578	577	576	575	574	573	572	571	570	569	568	567	566	565	564	563	562	561	560	559	558	557	556	555	554	553	552	551	550	549	548	547	546	545	544	543	542	541	540	539	538	537	536	535	534	533	532	531	530	529	528	527	526	525	524	523	522	521	520	519	518	517	516	515	514	513	512	511	510	509	508	507	506	505	504	503	502	501	500	499	498	497	496	495	494	493	492	491	490	489	488	487	486	485	484	483	482	481	480	479	478	477	476	475	474	473	472	471	470	469	468	467	466	465	464	463	462	461	460	459	458	457	456	455	454	453	452	451	450	449	448	447	446	445	444	443	442	441	440	439	438	437	436	435	434	433	432	431	430	429	428	427	426	425	424	423	422	421	420	419	418	417	416	415	414	413	412	411	410	409	408	407	406	405	404	403	402	401	400	399	398	397	396	395	394	393	392	391	390	389	388	387	386	385	384	383	382	381	380	379	378	377	376	375	374	373	372	371	370	369	368	367	366	365	364	363	362</
------	------	------	------	------	------	------	------	------	------	------	------	------	------	------	------	------	------	------	------	------	------	------	------	------	------	------	------	------	------	------	------	------	------	------	------	------	------	------	------	------	------	------	------	------	------	------	------	------	------	------	------	------	------	------	------	------	------	------	------	------	------	------	------	------	------	------	------	------	------	------	------	------	------	------	------	------	------	------	------	------	------	------	------	------	------	------	------	------	------	------	------	------	------	------	------	------	------	------	------	------	------	------	------	------	------	------	------	------	------	------	------	------	------	------	------	------	------	------	------	------	------	------	------	------	------	------	------	------	------	------	------	------	------	------	------	------	------	------	------	------	------	------	------	------	------	------	------	------	------	------	------	------	------	------	------	------	------	------	------	------	------	------	------	------	------	------	------	------	------	------	------	------	------	------	------	------	------	------	------	------	------	------	------	------	------	------	------	------	------	------	------	------	------	------	------	------	------	------	------	------	------	------	------	------	------	------	------	------	------	------	------	------	------	------	------	------	------	------	------	------	------	------	------	------	------	------	------	------	------	------	------	------	------	------	------	------	------	------	------	------	------	------	------	------	------	------	------	------	------	------	------	------	------	------	------	------	------	------	------	------	------	------	------	------	------	------	------	------	------	------	------	------	------	------	------	------	------	------	------	------	------	------	------	------	------	------	------	------	------	------	------	------	------	------	------	------	------	------	------	------	------	------	------	------	------	------	------	------	------	------	------	------	------	------	------	------	------	------	------	------	------	------	------	------	------	------	------	------	------	------	------	------	------	------	------	------	------	------	------	------	------	------	------	------	------	------	------	------	------	------	------	------	------	------	------	------	------	------	------	------	------	------	------	------	------	------	------	------	------	------	------	------	------	------	------	------	------	------	------	------	------	------	------	------	------	------	------	------	------	------	------	------	------	------	------	------	------	-----	-----	-----	-----	-----	-----	-----	-----	-----	-----	-----	-----	-----	-----	-----	-----	-----	-----	-----	-----	-----	-----	-----	-----	-----	-----	-----	-----	-----	-----	-----	-----	-----	-----	-----	-----	-----	-----	-----	-----	-----	-----	-----	-----	-----	-----	-----	-----	-----	-----	-----	-----	-----	-----	-----	-----	-----	-----	-----	-----	-----	-----	-----	-----	-----	-----	-----	-----	-----	-----	-----	-----	-----	-----	-----	-----	-----	-----	-----	-----	-----	-----	-----	-----	-----	-----	-----	-----	-----	-----	-----	-----	-----	-----	-----	-----	-----	-----	-----	-----	-----	-----	-----	-----	-----	-----	-----	-----	-----	-----	-----	-----	-----	-----	-----	-----	-----	-----	-----	-----	-----	-----	-----	-----	-----	-----	-----	-----	-----	-----	-----	-----	-----	-----	-----	-----	-----	-----	-----	-----	-----	-----	-----	-----	-----	-----	-----	-----	-----	-----	-----	-----	-----	-----	-----	-----	-----	-----	-----	-----	-----	-----	-----	-----	-----	-----	-----	-----	-----	-----	-----	-----	-----	-----	-----	-----	-----	-----	-----	-----	-----	-----	-----	-----	-----	-----	-----	-----	-----	-----	-----	-----	-----	-----	-----	-----	-----	-----	-----	-----	-----	-----	-----	-----	-----	-----	-----	-----	-----	-----	-----	-----	-----	-----	-----	-----	-----	-----	-----	-----	-----	-----	-----	-----	-----	-----	-----	-----	-----	-----	-----	-----	-----	-----	-----	-----	-----	-----	-----	-----	-----	-----	-----	-----	-----	-----	-----	-----	-----	-----	-----	-----	-----	-----	-----	-----	-----	-----	-----	-----	-----	-----	-----	-----	-----	-----	-----	-----	-----	-----	-----	-----	-----	-----	-----	-----	-----	-----	-----	-----	-----	-----	-----	-----	-----	-----	-----	-----	-----	-----	-----	-----	-----	-----	-----	-----	-----	-----	-----	-----	-----	-----	-----	-----	-----	-----	-----	-----	-----	-----	-----	-----	-----	-----	-----	-----	-----	-----	-----	-----	-----	-----	-----	-----	-----	-----	-----	-----	-----	-----	-----	-----	-----	-----	-----	-----	-----	-----	-----	-----	-----	-----	-----	-----	-----	-----	-----	-----	-----	-----	-----	-----	-----	-----	-----	-----	-----	-----	-----	-----	-----	-----	-----	-----	-----	-----	-----	-----	-----	-----	-----	-----	-----	-----	-----	-----	-----	-----	-----	-----	-----	-----	-----	-----	-----	-----	-----	-----	-----	-----	-----	-----	-----	-----	-----	-----	-----	-----	-----	-----	-----	-----	-----	-----	-----	-----	-----	-----	-----	-----	-----	-----	-----	-----	-----	-----	-----	-----	-----	-----	-----	-----	-----	-----	-----	-----	-----	-----	-----	-----	-----	-----	-----	-----	-----	-----	-----	-----	-----	-----	-----	-----	-----	-----	-----	-----	-----	-----	-----	-----	-----	-----	-----	-----	-----	-----	-----	-----	-----	-----	-----	-----	-----	-----	-----	-----	-----	-----	-----	-----	-----	-----	-----	-----	-----	-----	-----	-----	-----	-----	-----	-----	-----	-----	-----	-----	-----	-----	-----	-----	-----	-----	-----	-----	-----	-----	-----	-----	-----	-----	-----	-----	-----	-----	-----	-----	-----	-----	-----	-----	-----	-----	-----	-----	-----	-----	-----	-----	-----	-----	-----	-----	-----	-----	-----	-----	-----	-----	-----	-----	-----	-----	-----	-----	-----	-----	-----	-----	-----	-----	-----	-----	-----	-----	-----	-----	-----	-----	-----	-----	-----	-----	-----	-----	-----	-----	-----	-----	-----	-----	-----	-----	-----	-----	-----	-----	-----	-----	-----	-----	-----	-----	-----	-----	-----	-----	-----	-----	-----	-----	-----	-----	-----	-----	-----	-----	-----	-----	-----	-----	-----	-----	-----	-----	-----	-----	-----	-----	-----	-----	-----	-----	-----	-----	-----	-----	-----	-----	-----	-----	-----	-----	-----	-----	-----	-----	-----	-----	-----	-----	-----	-----	-----	-----	-----	-----	-----	-----	-----	-----	-----	-----	-----	-----	-----	-----	-----	-------

SURVEY OR SECTION	SUB. NO.	NO. ACRES	GRANTOR	GRANTEE	ACRES TRANSFRD	TRANS.	DATE OF TRANSFER	DEED		LOT NO.	SIZE		REMARKS	
								VOL.	PAGE		FRONT	DEPTH		
35-4-14 35-4-14 3245			Royal Crest Dairy Foods Inc. WILLIAM H. SHORT	Stop-N-Go Foods Inc BARBARA SHORT	0.31 0.03 0.125	X	6-11-71 9-17-71 9-17-71	335 475-476					N. MAIN ST.	
5245 35-4-14 509		0.33	RALPH LOUIS PARKER ETUX (AUSA HAMILTON) FLORENCE PECK BERLIN R. HOFFER PEGGY ANN FOREMAN	FLORENCE PECK RALPH LOUIS PARKER ETUX CAROL A. HOFFER CHARLES A. FOREMAN	0.16 0.33 0.02	X	3-30-72 3-30-72 5-30-72 6-4-73	339 339 340 347	610-611 612-613 661-662 274	2792-2793 2792-2793 2799 2867, 2868, 2869			COLUMBIAN HEIGHTS ADD.	
35-4-14 5245		0.12	MARJORIE M. KOONS DEC'D	MERLIN R. KERNS ETAL	0.12	X	6-12-73	351	420-421					
35-4-14		0.24	HAROLD N. HOVER ETUX	GLENN BRUSH ETUX	0.24	X	5-20-74	352	947-948					
35-4-14		1.00	GULF OIL CO. (TRENACO CORP.)	BONDED OIL COMPANY	1.00	X	12-4-74	356	367-368					
35-4-14		0.16	ROBERT D. KEMPER DEC'D	NAOMI L. KEMPER ETAL	0.16	X	6-12-75	358	801-802	2782 2795				
			ROBERT D. KEMPER DEC'D	NAOMI L. KEMPER		X	6-12-75	358	803	2794				
			IRVIE M. HERFORD DEC'D	PHYLLIS JUDD		✓	10-20-75	360	704-705	2781				
35-4-14 5245		0.33	WILBUR M. CANTWELL DEC'D	WALTER R. MUNZ ETAL	0.33	✓	12-8-75	361	402-404	2870				
35-4-14		0.02	MERLIN R. KERNS ETAL	WILLIAM F. CARNES ETUX		✓	3-11-76	362	544-545					
35-4-14		0.16	JOHN R. KEMPER ETAL	NAOMI L. KEMPER	0.16	✓	6-21-76	364	789-790	2782 2795				
35-4-14		0.16	NAOMI L. KEMPER	JOHN R. KEMPER ETAL	0.16	✓	6-21-76	364	791-792	2782 2795				
5245 35-4-14 5245		0.26	STOP-N-GO FOODS, INC.	BERNARD T. POOL ETUX	0.26	✓	7-6-76	365	187-188					
5245 35-4-14		0.05	WILLIAM F. CARNES ETUX	WILLIAM E. CARNES ETUX	0.05	✓	8-31-76	366	323-324					
5245 35-4-14		0.02	WALTER R. MUNZ ETAL	ELAINE KRAMER	0.02	✓	10-4-77	373	12-14	2870				
5245 35-4-14		0.33	ELAINE KRAMER	WALTER R. MUNZ ETUX	0.33	✓	10-4-77	373	15-16	2870				
35-4-14 5245		0.125	WILLIAM H. SHORT ETUX	WILLIAM H. SHORT TRUSTEE, ETAL	0.125	✓	4-25-78	375	838-842					
35-4-14		0.03	WILLIAM H. SHORT ETUX	WILLIAM H. SHORT TRUSTEE, ETAL	0.03	✓	4-25-78	375	842					
35-4-14 5245		0.148	WILLIAM H. SHORT ETUX	WILLIAM H. SHORT TRUSTEE, ETAL	0.148	✓	4-25-78	375	842					
35-4-14 5245		0.02	Trustees of the Church of Christ	The First Christian Church of Bellefontaine, Ohio	0.02	✓	4-2-79	382	235-238	2774 2775				
35-4-14 5245		0.33	WILLIAM E. CARNES ETUX	JAMES M. PRICE ETAL	0.33	✓	9-12-79	384	972					
35-4-14		0.243	JOHN P. AIKEN ILO E. REYNOLDS (DEAD)	WILLIAM U. BROWN DOUGLAS D. REYNOLDS	0.243	✓	4-15-80 6-24-80	387 388	536-538 246-247	2806				Now Survey
35-4-14		0.16	RALPH L. PARKER ETUX JOHN R. KEMPER	LESLIE V. COOPER SARAH JOCELYN JEFFREY	0.16	✓	10-3-80 4-23-81	389 391	571-572 877-878	2792 2793 2795				
35-4-14		0.218	JAMES M. UNDERWOOD DEC'D	LOUISE UNDERWOOD	0.218	✓	8-26-81	393	401-402	2807				
35-4-14 5245		0.02	HAZEL EVA JACOBS	A. P. ELMORE ETUX	0.02	✓	10-6-81	393	872-874					
35-4-14		0.33	JAMES M. PRICE ETUX	SECRETARY OF HOUSING, URBAN	0.33	✓	12-29-81	394	776					
35-4-14		0.243	DOUGLAS D. REYNOLDS ETUX	CERTIFIED OIL CO.	0.243	✓	12-20-81	398	675-676					Now Survey
		0.089	DOUGLAS D. REYNOLDS	AFFIDAVIT	0.089	✓	1-7-83	398	675-676					No TRANSFER
35-4-14		0.089	DOUGLAS D. REYNOLDS ETUX	CERTIFIED OIL CO.	0.089	✓	3-15-83	399	675-676					CORRECTIVE DEED
35-4-14 35-4-14 5245		0.18	Myron R. Short etux	Gary J. Krock etux	0.18	✓	9-8-83	401	639-640					
		0.35	H.U.D.	Leon E. Tapp etux	0.35	✓	10-21-83	402	640-641					



CITY OF BELLEFONTAINE

OLD C. & L.E. RR R/W.

TRACT	ACREAGE	PARC. NO.
A	0.032 AC.	102
B	0.008 AC.	103

SEE DEED VOL. 324 PG. 699 (3-17-69)  
SEE PLAN FILE R-38 (RAILROADS)

SEE PAGE 31

30

SEE PAGE 21

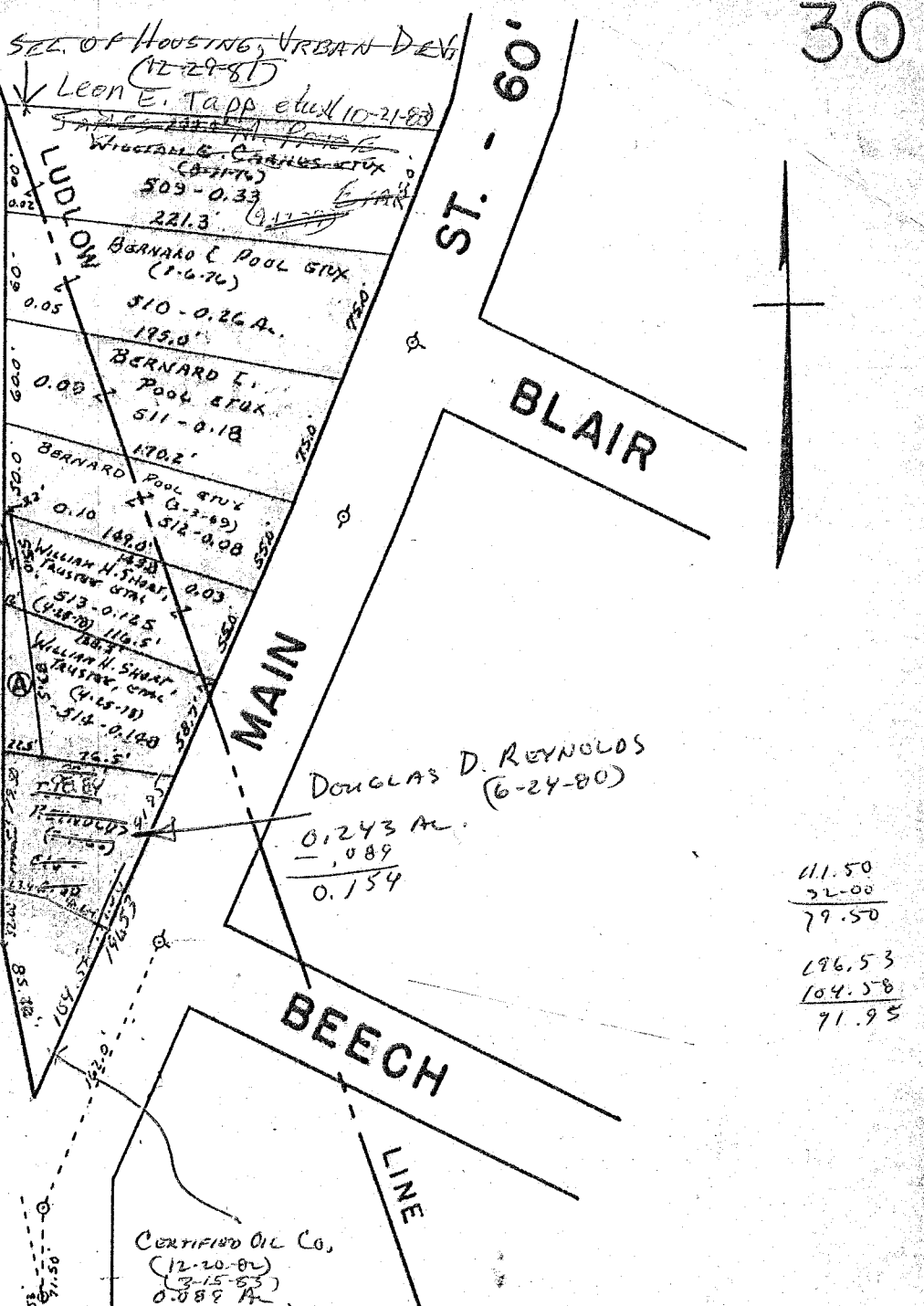
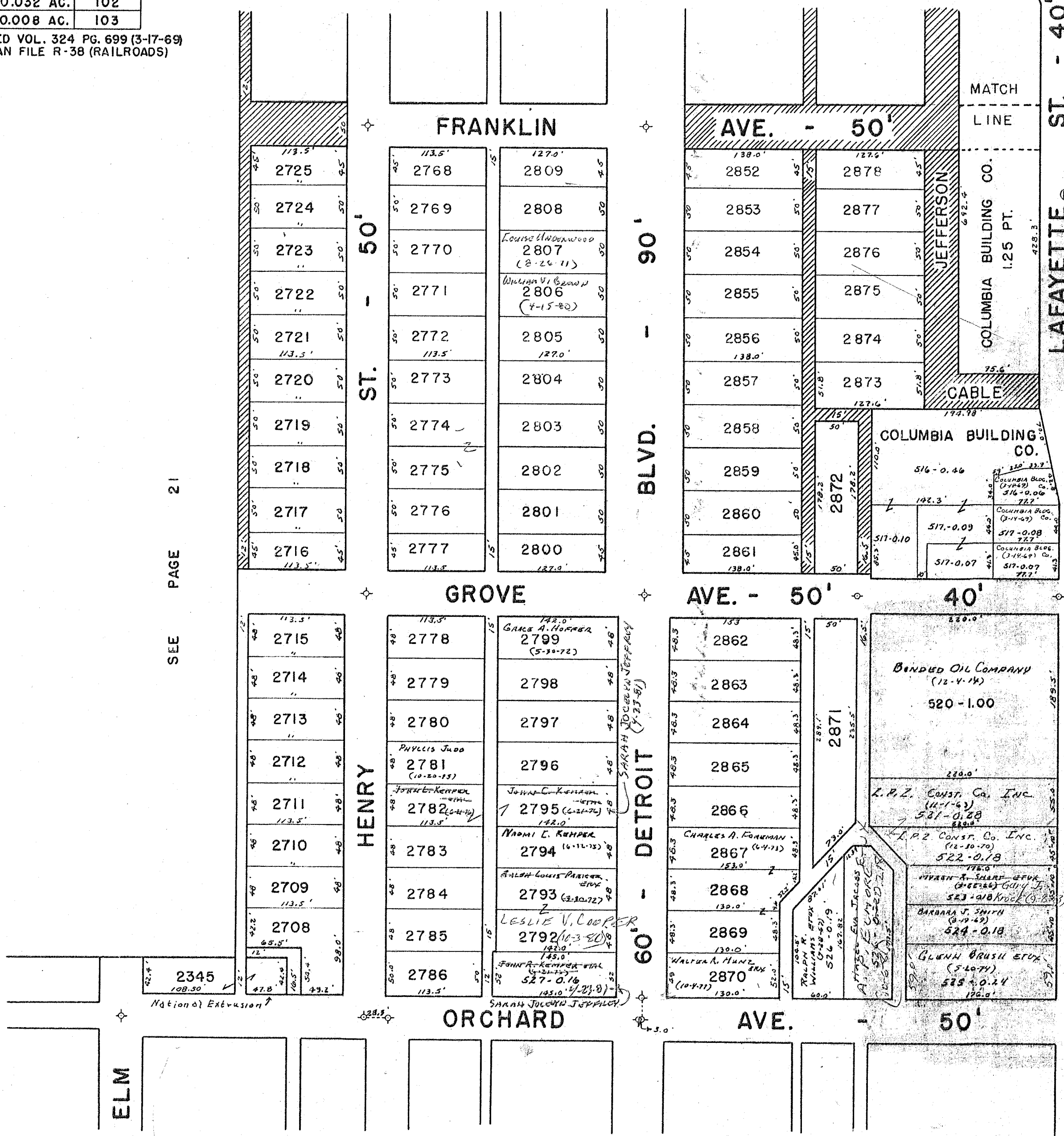

11.50  
22.00  
79.50  
196.53  
104.38  
71.95

SEE PAGE 29

SEE PAGE 42

SURVEY OR SECTION	SUB. NO.	NO. ACRES	GRANTOR	GRANTEE	ACRES TRANSFERD	TRANS.	DATE OF TRANSFER	DEED		LOT NO.	SIZE		REMARKS
								VOL.	PAGE		FRONT	DEPTH	
5245	1	0.36	JOHN BARTLETT PECK (Dec'd)	FLORENCE H. PECK	0.36	X	3-23-71	334	260		70.0' FRONT 70.0' REAR 46.3' FRONT 46.0' REAR	208.0'	
5245	506	0.15	J. EARL CHANDLER (Dec'd) JAMES R. GOLEY EXECUTOR	CITIZEN FED. SAV. & LOAN ASSOC.	0.15	X	4-27-71						
5245	1	0.36	FLORENCE H. PECK	DANIEL E. GILBERT ETUX	0.36	X	7-20-71	336	115-116	655P			
			DWIGHT HAROLD DEVERNA	ESTHER B. DEVERNA		X	8-12-71	336	586-587	2747-2748-2810 2815-2817-2820-2822			COLUMBIA HEIGHTS ADD.
			ESTHER B. DEVERNA ETAL	COLUMBIA BUILDING CO		X	10-12-71	337	366-367	2810-2815 2817-2820			"
5245		0.15	Citizens Federal Savings & Loan Bldg	Robert C. + Shirley Payne	0.15	X	11-9-71	337	798-800				North Main St
5245	508	0.20	HARRY F. MERRILEES (Dec'd)	THOMAS L. NOTESTINE ETAL	0.20	X	3-1-72	339	123-124				
5245	504	0.43	WILLIAM H. GANNON (MARSHALLS DEED)	ADMINISTRATOR OF VETERANS AFFAIRS	0.43	X	3-3-72	339	173-175				
5245		0.28	JOS. S. LODI Dec'd	DONNA M. SASSER	0.28	X	4-1-72	340	194		60'	208'	N. Main St
5245		0.43	Administrator Vet. Affairs	Joseph Hughes Price ETUX	0.43	X	6-19-72	341	58-59		47.5'		N. Main St
		0.20	THOMAS L. NOTESTINE ETAL	CECIL E. JACOBS JR. ETUX	0.20	X	2-9-73	345	195-196				
		0.03	ATKINSON LINES, INC.	JOHN C. HAFNER ETAL	0.03	X	5-30-73	347	218	2889, 2890			
	503	0.33	HARLEY ZENITH FLORA DEC'D	DOROTHY FLORA	0.33	X	11-9-73	350	85				
5245		0.68	MYRTLE EDGINGTON (Dec'd)	CLARENCE F. EDGINGTON	0.68	X	12-26-74	356	616				
5245		0.20	KAY A. JACOBS	CECIL E. JACOBS, JR.	0.20	✓	9-4-75	360	58				
5245		0.28	DONNA M. SASSER ETUX ETUX	FRANK DALE CUMMINGS	0.28	✓	10-3-75	360	558				
5245		0.38 +	Jessie H. Sickles (Dec'd)	ROY R. SICKLES ETAL	0.38 +	✓	1-29-76	362	32-39				
5245		0.41 + 1.25	ROY R. SICKLES ETAL	MARILYN SCOTT	0.41 + 1.25	✓	2-27-76	362	376-377				
5245		0.38 +	MARILYN SCOTT	JACK E. SICKLES ETUX	0.38 +	✓	2-27-76	362	380-382				
5245		0.41 + 1.25	JOSEPH HUGHES PRICE	JANE W. PRICE	0.41 + 1.25	✓	4-6-76	365	662-663				
5245		0.033	JOHN L. HAFNER (Dec'd)	FREDA I. HAFNER	0.033	✓	10-22-76	367	150-151	2887P, 2890P			
5245		0.68	CLARENCE F. Edgington etux	Alice Ann Pruett	0.68	✓	7-26-77	371	779-780				
5245		0.25	WILLIAM HENRY PRUETT (Dec'd)	ALICE ANN PRUETT	0.25	✓	11-4-77	373	605-606				
			PAUL E. SHOUGH (Dec'd)	BEATRICE F. LARSEN (SHOUGH)		✓	11-28-77	374	16	2833, 2834 2835, 2837			
			BEATRICE F. (SHOUGH) LARSEN ETUX	GLORIA BURNSIDE		✓	12-12-77	374	188-189	2837			
		0.33	LEWIS F. HALE ETUX	DOROTHY FLORA	0.33	✓	1-24-78	374	626-627				
5245		0.40	DOROTHY FLORA	G. BRUCE NARRIS ETUX	0.40	✓	2-8-78	374	744-745				
		0.33			0.33								
5245		0.79	L. P. Z. CONSTRUCTION Co. Inc.	CECIL L. JACOBS JR. ETUX	0.79	✓	5-5-78	376	48-49				
5245		1.124	ALICE ANN PRUETT ETAL	JOHN D. WILSON	1.124	✓	11-13-78	380	212/213				New Survey
5245			ALICE ANN PRUETT	JOHN D. WILSON		✓	11-13-78	380	214				LIMITED EASEMENT
			WILLIAM E. FOARY (Dec'd)	KATHERINE E. SNYDER ETUX		✓	11-17-78	380	299	2766-2767			
5245		0.20	CECIL E. JACOBS, JR.	MARSHA K. STIDAM	0.20	✓	5-15-79	382	967				
5245		0.20	MARSHA K. STIDAM	CECIL E. JACOBS, JR. ETUX	0.20	✓	5-15-79	382	969/97				
5245		0.033	FREDA I. HAFNER	JOHN R. HAFNER ETUX	0.033	✓	8-2-79	384	280	2887P-2890P			
5245		0.68	J. STEVEN JACOBS ETUX	LURA M. DOWNING	0.68	✓	8-3-79	384	320/321				
			KATHERINE E. SNYDER DEC'D	RICHARD W. KNOWLTON ETUX		✓	9-11-79	384	310	2766, 2767			
5245		0.483	ILO E. ROYWOODS (Dec'd)	ALICE ANN PRUETT	0.483	✓	6-24-80	388	101/102	2825			New Survey
			JAMES M. UNDERWOOD	LOUISE UNDERWOOD		✓	8-26-81	393	101/102				
5245		0.20	HENRY M. SMITH (Dec'd)	CARRIE V. SMITH	0.20	✓	9-10-81	393	654				
5245		0.20	CARRIE V. SMITH	DONNA R. HAMMOND	0.20	✓	9-10-81	393	655/656				
5245		0.43	JANE W. PRICE	Michael A. Colyer	0.43	✓	9-29-83	401	827				



CITY OF BELLEFONTAINE		
OLD C. & L.E. RR R/W.		
TRACT	ACREAGE	PARC. NO.
A	0.95 AC.	108
B	0.196 AC.	107
C	0.245 AC.	106
D	0.090 AC.	105
E	0.047 AC.	104
F	0.004 AC.	

SEE DEED VOL. 324 PG. 699 (3-17-69)  
SEE PLAN FILE R-38 (RAILROADS)

SEC. 36 T.4 R. 14  
SEC. 35 T.4 R. 14

SEE LAKE TOWNSHIP  
PAGE 4

SEE LAKE TOWNSHIP  
PAGE 8

SEE PAGE 44

31

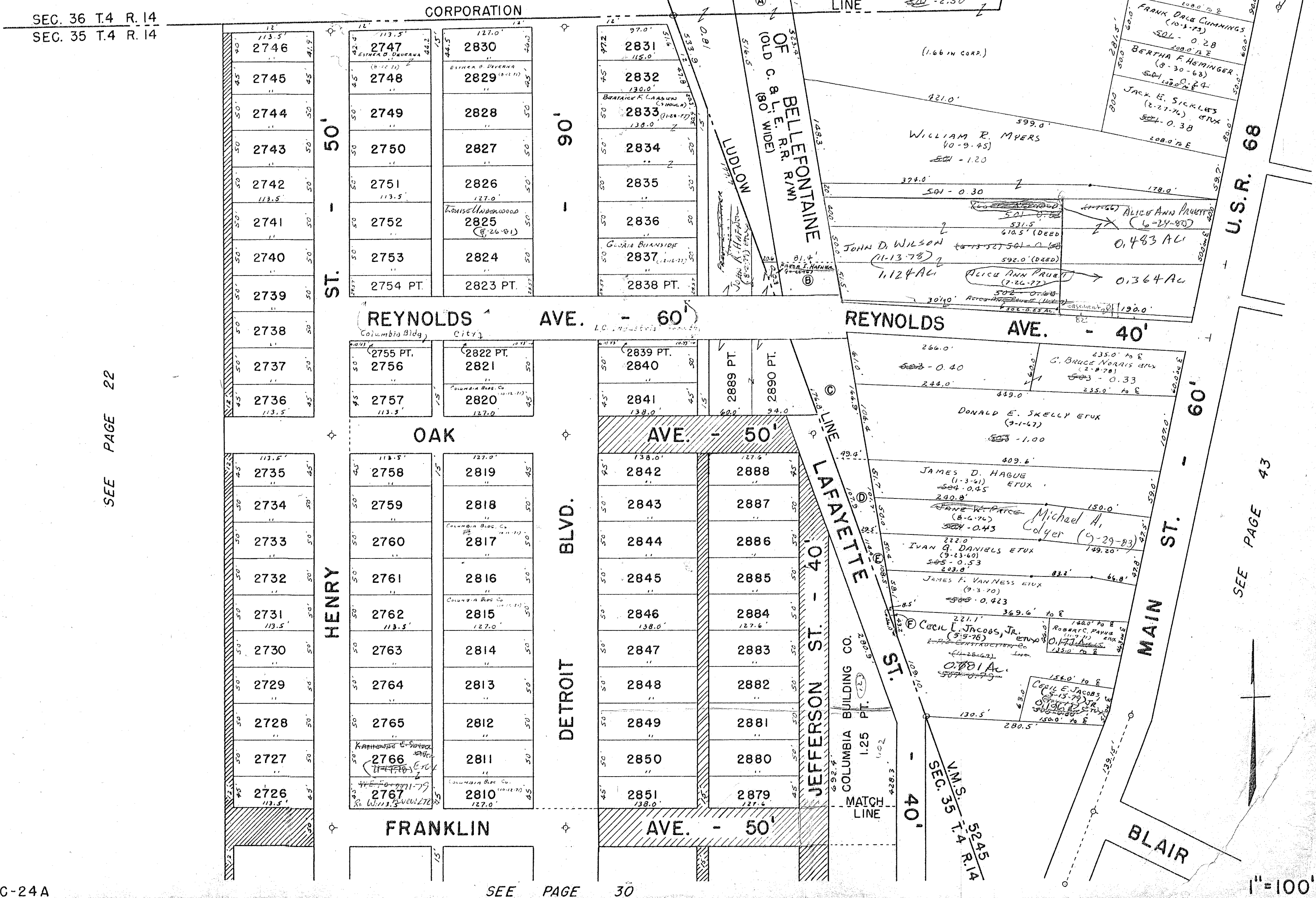

SEE PAGE 22

SEE PAGE 43

DRAWN 9/20/65 D.E.G.

C-24A

SEE PAGE 30

1" = 100'





SURVEY OR SECTION	SUB. NO.	NO. ACRES	GRANTOR	GRANTEE	ACRES TRANSFER	TRANS.	DATE OF TRANSFER	DEED		LOT NO.	SIZE		REMARKS
								VOL.	PAGE		FRONT	DEPTH	
33-4-14		2.00 + 0.65 + 1.78	GILBERT B. RITTER ETUX	JAMES W. BOYD ETUX	2.00 + 0.65 + 1.78	X	2-27-78	374	947-948	3152, 3153, 3154, 3155			
			CARROLL W. HUMPHREYS DEED	CHARLES F. RUTHERFORD ETUX			3-13-78	375	156-157	2664, 2665			
			DONALD D. ARBEGAST ETUX	MALCOLM C. MILLER			3-17-78	375	272-273	1959, 1960, 1926, 1927			
			MALCOLM C. MILLER	RAY E. STAMM ETUX			3-17-78	375	294-295	1959, 1960, 1926, 1927			
33-4-14		1.64	WILLIAM E. BEST ETUX	H.I. POINT CHURCH OF CHRIST, INC.		X	4-14-78	375	656	1930, 1931, 1963, 1964			
			WILLIAM H. SHONT ETUX	WILLIAM H. SHONT, TRUSTEE, ETAL			4-25-78	375	838-842				
			ERNEST W. PARKER ETUX	ALBERT F. PARKER ETUX			6-15-78	376	880/1801	PT. 2676			
			ALBERT F. PARKER ETUX	ERNEST W. PARKER			6-15-78	376	882/1803	PT. 2677			
33-4-14		1.64	ERNEST W. PARKER ETUX	LEE H. MCGNOCK ETUX		X	6-15-78	376	884/1806	PT. 2676, PT. 2677			
			HAROLD H. HORN (DEED)	LEONA L. HORN			7-6-78	377	383	PT. 2675			
			ELMER C. VORPE ETUX	GARRY COONS			7-6-78	377	388/389				
			GEORGE C. FORSYTHE JR. ETAL	SECRETARY OF HOUSING, URBAN DEV.			7-11-78	377	562-564	2682			
33-4-14		1.00	LEONA L. HORN	MARION F. SHOFFNER ETUX		X	7-28-78	377	832/1833	PT. 2675			
			LESLIE C. PARKER JR. ETUX	BRADFORD C. WILKINS ETUX			10-30-78	380	31	1928-1929, 1961-1962			
			DON E. MITCHELL ETAL	KERRI CARTER			2-12-79	381	557/558	3283, PT. 3284			
			KERRI CARTER	SUZANNE MITCHELL			2-12-79	381	557/558	3283, PT. 3284			
33-4-14		1.00	HARRY P. JOHN (DEED)	CHESTER L. TOMBLIN ETAL		X	2-12-79	381	557/558	2682			
			HERBERT L. BRUNKE ETUX	MILORAD A. JOHN			3-26-79	382	177	2678-2679			
			MUSETTA W. FAY	PAUL W. PELASKY, SR. ETUX			5-30-79	383	271	3302, 3303			
			JUAN J. LA FOLLETTE	" " " "			5-30-79	383	272/273	3144, 3145			
33-4-14		0.631	JOAN RUTHERFORD	LILE & HEATON, PARTNERSHIP		X	6-19-79	383	605				PT. OF VACATED ALLEY
			ROBERT H. YODER ETUX	CHARLES F. RUTHERFORD			6-26-79	383	675/676	2664, 2665			
			CARL D. SLONECKER DEED	PAUL E. WAGNER ETUX			6-27-79	383	717-718	1866			
			<del>BELLEFONTAINS ENTERPRISES INC.</del>	<del>CARTER REAL ESTATE CORP. SAME</del>			8-9-79	384	407	3142, 3143			
33-4-14		0.631	FREDA A. SLONECKER	FREDERICK F. ELKINS		X	1-28-80	386	723/724	3142, 3143			
			G. PARKER KENNEDY ETUX	G. PARKER KENNEDY ETUX			6-23-80	388	261/262	2627, 2628			
			LOUIS H. MAPOL (DEED)	THELMA D. MAPOL			8-6-80	388	677/678	1953-1954			
			BELLEFONTAINS ENT. INC.	CANTON REAL ESTATE CORP.			9-5-80	389	223/230				
33-4-14		6.658	BEATRICE N. WATKINS	CHARLES R. EARICK ETAL		X	9-12-80	389	257	1920-1921			Now Sun.
			CLIFF VANCE	MICHAEL L. LILE ETUX			10-24-80	389	867/868	3101, 3102, 3103			
			BANK OHIO NATIONAL BANK (LOUIS C. VANCE)	D. F. TABOR			12-72-80	390	765/766	3116-3117, 3299-3301			
			JENNIE C. BERRY (QC)	ELMER C. VORPE ETUX			3-31-81	391	588/589				
33-4-14		1.00	ELMER C. VORPE ETUX (QC)	LAWRENCE W. LILE, TRUSTEE		X	3-31-81	391	572/573	590/591			CLARK'S PARK ADD.
			LILE & HEATON, PARTNERSHIP (QC)	ELMER C. VORPE ETUX			3-31-81	391	585/586				
			BESSIE M. JARVIS DEED	FOREST LITTLE ETUX			4-14-81	391	735/736	2658, 2659			
			BLISS H. ANSTINE	ELAINE KRANER			4-14-81	391	737/740	2673, 2674			
33-4-14		1.00	PAUL W. POLASKY, SR. (DEED)	BARBARA A. POLASKY		X	6-23-81	392	606	3302, 3303, 3304, 3144, 3145			
			BENJAMIN W. ROTH	RALPH E. FITZPATRICK ETUX			6-26-81	392	658/659	3169, 3170, 3171			
			AMY ROTH	" " "			6-26-81	392	657/660	3169, 3170, 3171			
			BLANCHE I. LEVAN ETUX	RALPH W. HOWARD			6-26-81	392	661/662	3178, 3179, 2180			
33-4-14		0.20	CHARLES F. RUTHERFORD	DANE L. TAYLOR ETUX		X	7-6-81	392	711/712	2664			
			RAY E. STAMM ETUX	THE DIME BANK OF NORTHWEST OHIO			7-6-81	392	743/744	1926, 1927, 1928, 1929			
			BRADFORD C. WILKINS ETUX	BRIAN M. GABOT ETAL			7-13-81	392	819	1928, 1929, 1961, 1962			
			JAMES D. POTERS (DEED)	MIRIAM L. POTERS			8-13-81	393	237/238				
33-4-14		0.20	D. F. TABOR	FARMERS BANKING CO.		X	3-29-82	395	905/906	3299, 3300, 3301, 3146, 3147, 3151			
			ROBERT H. WAGNER DEED	IMOGENE LENHART			4-14-82	395	676/677	2668, 2669			
			THE DIME BANK	LOGAN ENTERPRISES, INC.			6-4-82	396	208/209	2666, 2667, 1959, 1960			
			HELENE CURTIS	LELAND B. OSWALT ETUX			6-22-82	396	433	1926, 1927, 2638			
33-4-14		0.20	FOREST LITTLE ETUX	MICHAEL A. COLYER ETUX		X	11-30-82	398	226	2658, 2659, 942, 5, PT. 1864			106-08-13-004
			MARIE MILLER ETAL	LAFAYETTE HOGG			2-3-83	398	943	1865			
			Allan Gradsky Deed	Barbara Lynn Collins			12-1-83	402	669-672	2652, 2653			
			Laura J. Snyder etal	Robert B. MacDonald, Jr.			4-5-84	404	330	3133, 3134, 3135, 3305, 3306, 3307, 3308 s. pt.			
33-4-14		0.20	Robert B. MacDonald, Jr.	LEROY E. SNYDER ETUX		X	4-5-84	404	332	3133, 3134, 3135, 3305, 3306, 3307, 3308 s. pt.			



MATCH LINE

MATCH Z LINE

CARTER REAL ESTATE CORP.  
BELLEFONTAINE ENTERPRISES, INC.  
9-5-80  
458 FT.  
6.656 AC.

BELLEFONTAINE ENTERPRISES, INC.  
5-10-30 (7-22-78)  
516-160

CARTER REAL ESTATE CORP.  
BELLEFONTAINE ENTERPRISES, INC.  
5-16-160

C.C.C. & ST. L. R.R. CORPORATION

CARLISLE

DETROIT

MAIN ST.

ROUTE 68

WRIGHT ST.

1860	1887
1861	1888
1862	1889
1863	1890
1864	1891
1865	1892
1866	1893
1867	1894
1868	1895
1869	1896
1870	1897
1871	1898

1920	1953
1921	1954
1922	1955
1923	1956
1924	1957
1925	1958
1926	1959
1927	1960
1928	1961
1929	1962
1930	1963
1931	1964

2631	2669	2667	2666	2663	2662	2661	2660	2659	2658	2657
2632	2670	2668	2667	2664	2663	2661	2660	2659	2658	2657
2633	2671	2668	2667	2664	2663	2661	2660	2659	2658	2657
2634	2672	2668	2667	2664	2663	2661	2660	2659	2658	2657
2635	2673	2668	2667	2664	2663	2661	2660	2659	2658	2657
2636	2674	2668	2667	2664	2663	2661	2660	2659	2658	2657
2637	2675	2668	2667	2664	2663	2661	2660	2659	2658	2657
2638	2676	2668	2667	2664	2663	2661	2660	2659	2658	2657
2639	2677	2668	2667	2664	2663	2661	2660	2659	2658	2657
2640	2678	2668	2667	2664	2663	2661	2660	2659	2658	2657
2641	2679	2668	2667	2664	2663	2661	2660	2659	2658	2657
2642	2680	2668	2667	2664	2663	2661	2660	2659	2658	2657
2643	2681	2668	2667	2664	2663	2661	2660	2659	2658	2657
2644	2682	2668	2667	2664	2663	2661	2660	2659	2658	2657
2645	2683	2668	2667	2664	2663	2661	2660	2659	2658	2657
2646	2684	2668	2667	2664	2663	2661	2660	2659	2658	2657
2647	2685	2668	2667	2664	2663	2661	2660	2659	2658	2657
2648	2686	2668	2667	2664	2663	2661	2660	2659	2658	2657
2649	2687	2668	2667	2664	2663	2661	2660	2659	2658	2657

3311	3363
3312	3362
3313	3361
3314	3360
3315	3359
3316	3358
3317	3357
3318	3356
3319	3355
3320	3354
3321	3353
3322	3352

3310	3128
3309	3129
3308	3130
3307	3131
3306	3132
3305	3133
3304	3134
3303	3135
3302	3136
3301	3137
3299	3138
	3139
	3140
	3141
	3142
	3143
	3144
	3145
	3146
	3147
	3148
	3149
	3150
	3151

SLOAN INSURANCE AGENCY INC.  
550-0.36 AC.

WILLIAM H. SHORR, TRUSTEE ETAL  
521-1.78

WILLIAM H. SHORR, TRUSTEE ETAL  
521-0.65

WILLIAM H. SHORR, TRUSTEE ETAL  
522-2.00

IVA J. LAFOLLETTE LEE & HEYTON PARTNERSHIP  
523-1.00

GARRY COONS  
0.42

ELMER C. VORPE ETUX  
523-0.36

ELMER C. VORPE ETUX  
1.22 AC.

BELLEFONTAINE ENTERPRISES, INC.  
3508

3.20'

THIRD ST. - 40'

CORPORATION

MALONE FARMERS BANKING CO. (3-29-82) AVE. 50'

DETROIT ALUMINUM & BRASS CORP. 3.52 Pr.

T. & O.C. R.R.

PROSPECT

PAUL



SURVEY OR SECTION	SUB. NO.	NO. ACRES	GRANTOR	GRANTEE	ACRES TRANS/FRD	TRANS.	DATE OF TRANSFER	DEED		LOT NO.	SIZE		REMARKS
								VOL.	PAGE		FRONT	DEPTH	
33-4-14		5.16	L. DALE ELLEMAN SR. ETUX	D.A.B. INDUSTRIES, INC.	4.50	X	7-9-71						CITY CORP.
			RICHARD ERVIN HULLINGER	NOAN B. HULLINGER		X	8-11-71	336	481	lot 3679-3698 Pt			" " SUPERIOR.
			GRACE SHAWVER LYNN	LEWIS E. THOMPSON ETUX		X	8-12-71	336	485-491	lot 3675-Pt			" " ERIE ST.
			ROBERT L. CRINER ETUX	MARY D. McCORMICK		X	8-30-71	336	125	3657			" " LAKE HEIGHTS
			FRANK DONALD WYNN ETUX	DOUGLAS W. CARTER ETUX		X	10-12-71	337	356-357	3657			
			MARGARET A. LEVAN ETUX	KENNETH R. WILLIAMSON ETUX		X	2-15-72	338	931-935	3697 Pt			
			NELLIE M. REA	DAVID C. BATES ETUX		X	3-10-72	339	148-149	3680 Pt.	50	127.25	
			ETALYN DONAHUE	CHARLES L. CARRUTHERS ETUX		X	3-13-72	339	331-332	3691 Pt.	15		
			MARJORIE M. MEYER	DONALD EUGENE MITCHELL		X	4-14-72	339	892-893	3642 Pt			LAKE HEIGHTS.
			RICHARD DEER ETUX	OLLIE LITTLE JOHN ETUX		X	4-20-72	339	489	3661 Pt.			" "
			EDWARD I. DAVIS ETUX	RONALD L. O'CONNOR ETUX		X	10-25-72	343	490	3641-3642 Pt			
			CHARLES J. KELLY	CARL A. BOOLMAN ETUX		X	11-1-72	343	615	3670			
			FLORENCE M. SOWERS (DECD)	FRED J. SOWERS		X	12-4-72	344	105	3637			
			DR CLIFFORD H. HESS	DAVE CUVAN ETUX		X	1-12-73			3700			
			DOROTHEA M. JACKSON DECD	WILLIAM C. JACKSON		X	1-17-73	344	890	3664 Pt.			
			WILLIAM C. JACKSON	GLORIA CLAY ETAL		X	1-22-73	344	898	3668 Pt.			
			WILLIAM J. STEIN ETUX	FRANK N. ROBINSON ETUX		X	2-26-73	345	421	3667 Pt.			
			STANLEY L. SHAFER ETUX	RONALD W. DATTILO ETUX		X	3-23-73	345	823	3671			
			KENNETH P. RALSTON ETUX	ROGER A. FISSEL		X	3-23-73	345	825	3654-3653 Pt.			
			CHARLES L. CARRUTHERS ETUX	NELLE C. REA		X	4-16-73	346	357	3643-3642 Pt.			
			WILLIAM E. BEST ETUX	MERLE H. ORR ETUX		X	5-14-73	346	875	3660			LAKE HEIGHTS NO. 1
			HOWARD INSKEEP JR.	MARILYN SCOTT		✓	7-9-73	347	844	Pt. 3693			
			MARILYN SCOTT	HOWARD INSKEEP JR. ETUX		✓	7-9-73	347	845	Pt. 3692			
			JOHN D. RUDASILL ETUX	RONALD J. SIMON ETUX		X	9-11-73	349	200	Pt. 3673			5/2
			RONALD L. O'CONNOR ETUX	WAYNE H. LINKINHOKER		X	11-30-73	350	366	Pt. 3641			Exc. 12' 1/2' S. SIDE
			IVAN V. JENNINGS, SR. ETUX	RICHARD L. JENNINGS ETUX		✓	6-7-74	353	393	3656			
			DOUGLAS W. CARTER ETUX	IVAN V. JENNINGS, SR. ETUX		✓	6-7-74	353	395	3657			
			MILTON HEATH ETUX	T. LESTER HARRIS ETUX		✓	7-30-74	354	388	3681			
			ROGER A. FISSEL	MARILYN SCOTT		✓	10-11-74	355	719	3654			
			MARILYN SCOTT	ROGER A. FISSEL ETUX		✓	10-11-74	355	720	Pt. 3653			70'
			L. MILTON HEATH ETUX	PAUL E. HEATH ETUX		✓	10-24-74	355	820	3657			60'
			FREDERIC B. MILLER ETUX	MALCOLM C. MILLER ETUX		✓	2-3-75	357	61	3636			
			LORIN L. SMITH	JAMES MICHAEL PHILLIPS ETUX		✓	2-21-75	357	258	3640			
			BESSIE SMITH (DECD)	LORIN L. SMITH		✓	2-21-75	357	259	3662			
			GLORIA CLAY ETAL	MADGE ROBERTS		✓	4-14-75	357	256	3661			
			MADGE ROBERTS	GLORIA CLAY		✓	4-14-75	357	257	Pt. 3661			
			JAMES E. HILDRETH ETUX	CRAIG W. HUMPHREY ETUX		✓	4-21-75	358	936	3667 Pt.			
			ROBERT H. VAN OSOOL ETUX	ROBERT EDMAN MITCHELL ETAL		✓	4-24-75	358	937	3668 Pt.			
			CARL A. BOOLMAN ETUX	GLADYS M. MAXSON		✓	6-12-75	358	818	3669 Pt.			
			DAVID L. BATES ETAL	MARY I. HARRIMAN		✓	7-1-75	359	108	3670			
			MAX I. HARRIMAN	CHERYL L. BATES		✓	7-1-75	359	109	3671			
			RONALD J. SIMON ETUX	RALPH KENNETH HENHAW ETUX		✓	8-7-75	359	597	3672			
			CHERYL L. BATES	FRIEDA C. MULVANE		✓	8-26-75	359	862	Pt. 3690			
			RONALD JAMES FENK ETUX	ELSIE MARIE SMITH ETAL		✓	9-5-75	360	863	Pt. 3691			
			KENNETH R. WILLIAMSON ETUX	ADMINISTRATORS OF VETERAN AFFAIRS		✓	10-23-75	360	756	S. Pt. 3697	50'		
			CRAIG W. HUMPHREY ETUX	MARY I. HARRIMAN		✓	12-30-75	361	757	N. Pt. 3698	35'		
			MARY I. HARRIMAN	CRAIG W. HUMPHREY		✓	12-30-75	361	672	3678			
			ADMINISTRATOR OF VETERAN AFFAIRS	LESTER C. CERWINSKY ETAL		✓	3-3-76	362	434	S. Pt. 3697			
			EARL T. NEER DECD	S. EDNA NEER		✓	3-24-76	362	435	N. Pt. 3698			
			NELLE C. REA	JAMES A. EVERMAN ETUX		✓	4-29-76	363	705	Pt. 3688			
			FRIEDA C. MULVANE	DONALD K. MILLER ETUX		✓	9-2-76	366	244	3683-3682 Pt.			
			WAYNE H. LINKINHOKER	RAY S. KRAMON ETUX		✓	10-28-76	367	245	Pt. 3690	65'	127.25	
			TERRY E. POLINE ETUX	LESTER C. CERWINSKY ETUX		✓	1-7-77	368	266	Pt. 3691			
			LESTER C. CERWINSKY ETUX	JEFFREY S. BRANTLINER ETUX		✓	1-7-77	368	267	3641-3642 Pt.			
			EDITH M. ALBRIGHT DECD	C. P. CLAY ETUX		✓	2-15-77	368	503	3639			
			JACK H. ENGLE ETUX	DAVID B. COSTIN		✓	2-22-77	369	505	3639			
			CLARENCE J. AMOS ETUX	ELSIE MARIE SMITH ETAL		✓	7-14-77	371	990	3647			







SURVEY OR SECTION	SUB. NO.	NO. ACRES	GRANTOR	GRANTEE	ACRES TRANSFRD	TRANS.	DATE OF TRANSFER	DEED		LOT NO.	SIZE		REMARKS
								VOL.	PAGE		FRONT	DEPTH	
			EITHEL E. OGELSBEE	ROBERT L. DOWNING ETUX		✓	9-22-75	360	337 338	3775			
			DAVID LEE PHILLIPS ETUX	JOHN R. MARTIN II ETUX		✓	2-5-76	362	143	3797			
			DORIS L. TAPP (URBAN)	RICKY LEE MILLIRON ETUX		✓	3-1-76	362	408	3817			
			CLARA LAUADIA KINNARD DEC'D	FRANK KINNARD ETAL		✓	4-13-76	363	121- 122	3789			UND 1/2 INT.
			FRANK KINNARD ETAL	GARRY Z. MORRIS ETUX		✓	4-19-76	363	184- 185	3789			
			KENNETH EUGENE SICKLES ETUX	CLYDE L. MOORE ETUX		✓	5-7-76	363	536	3786			
			JONATHAN H. H. CARRON	GARY LEE DYER ETUX		✓	7-12-76	365	263	3773			
			DONALD E. RIDER ETUX	LILLIAN D. DENNIS		✓	8-16-76	366	31- 32	3772			
			CARL E. LEISS ETUX	FREDERICK E. RAMBACHER, JR. ETUX		✓	9-10-76	366	485- 496	3818			
			MARTIN W. GOINGS ETUX	L.P.Z. CONST. CO. INC.		✓	10-14-76	367	24	3795			
			ROBERT L. ENOCH ETUX	WILLIAM LEON INSTINE ETAL		✓	11-24-76	367	867	3746			
			EDDIE F. SPENCER ETAL	MARSHA G. SPENCER		✓	12-3-76	368	21- 22	3783			
			" " " "	JAMIE STALEY		✓	12-13-76	368	149	3783			
			JAMIE STALEY	MARSHA G. SPENCER (BULLOCK)		✓	12-13-76	368	150	3783			
			MARSHA G. SPENCER BULLOCK ETAL	PATRICIA ANN WAGNER		✓	12-13-76	368	151	3783			
			ETHAN QUANT ETUX	WILLIAM E. FOULK ETUX		✓	12-23-76	368	327	3778			
			RICHARD E. HOGUE ETUX	MARK A. LELIAERT ETUX		✓	1-27-77	368	761- 762	3819			
			CHARLES R. BLUHENSCHEN	ROBERT E. BEATY		✓	2-1-77	368	779- 780	3816			
			MASON W. BUTLER ETUX	GLENN S. LOWE ETUX		✓	2-24-77	369	93	3757			
			DAVID F. ACKERMAN, JR. ETUX	MILDARD A. MILLON		✓	3-10-77	369	308- 309	3800			
			HERBERT E. FRYLING ETUX	DALE C. HOLDER ETUX		✓	5-10-77	370	289- 290	3825			
			CHARLES D. ENGLE ETUX	ANNABELLE MARSHALL		✓	8-30-77	372	332	3799			
			ELMER C. CARTER ETUX	THOMAS F. HAMBLY ETAL		✓	9-27-77	372	820	3745			
			RUSSELL CLARK REED ETUX	THE KISSELL CO.		✓	10-25-77	373	436	3798			
			THE KISSELL CO.	SECRETARY OF HOUSING AND URBAN DEV.		✓	12-1-77	374	76- 77	3798			
			MARK A. LELIAERT ETUX	JAMES F. ZEDEKER ETUX		✓	3-28-78	374	404	3819			
			DAVID A. SHAEFFER ETUX	JULIE E. RUMER		✓	4-14-78	375	784- 785	3793			
			RICKY LEE MILLIRON ETUX	WILLIAM T. SILER ETAL		✓	5-22-78	376	369	3817			
			DALE A. DEARDURFF ETUX	KATHERINE L. SOOT		✓	7-10-78	377	437/ 438	3814			
			KATHERINE L. SOOT	KATHLEEN A. DEARDURFF		✓	7-10-78	377	437/ 440	3814			
			STEVEN F. JOHNSON ETUX	STEVEN LEGGE ETUX		✓	7-18-78	377	606- 607	3777			
			CLETUS CRUM ETAL	DAVID B. COSTIN		✓	7-26-78	377	762- 764	3826			
			ROBERT E. BEATY ETUX	ORAL M. ELLEMAN		✓	8-3-78	378	43/ 44	3816			
			DURWOOD MIKE DURNELL ETUX	JOHN A. BELL ETUX		✓	8-14-78	378	201	3790			
			CONNIE T. INSTINE	WILLIAM LEON INSTINE		✓	9-11-78	379	9	3746			
			ERNEST PITCHFORD (DOD)	RUBY PITCHFORD		✓	10-24-78	379	867	3754			
			LILLIAN D. DENNIS	RONALD S. GIERHART		✓	10-31-78	380	56/ 57	3772			
			DAVID B. COSTIN	ROBERT M. BAILEY ETUX		✓	11-22-78	380	388/ 389	3826			
			HAZEL TANNEHILL DEC'D	GEORGE A. TANNEHILL		✓	12-7-78	380	575/ 576	3820			
			MARVIN E. CHISM ETUX	JAMES F. PARKER ETUX		✓	12-29-78	380	849/ 850	3801			
			L.P.Z. CONST. CO. INC.	JEFFREY L. ZELL ETUX		✓	3-17-78	382	68/ 69	3795			
			SEL. H.U.O.	ERNEST V. MOORE ETUX		✓	3-29-78	382	197/ 198	3798			
			FREDERICK E. RAMBACHER ETUX	STEVEN JOSEPH ROBINSON		✓	6-6-79	383	417/ 418	3818			
			ANNABELLE MARSHALL	VIRGINIA J. McCROSKEY		✓	7-6-79	383	812/ 813	3799			
			WILLIAM T. SILER ETUX	JAMES E. PRICE		✓	8-27-79	384	636- 637	3817			
			PATRICIA A. WAGNER	CHARLES F. ZEDEKER ETUX		✓	9-7-79	384	839	3783			
			STEVEN M. LEGGE ETAL	GREGORY T. CRAMER ETUX		✓	9-3-80	389	117/ 118	3777			
			RONALD S. GIERHART	MICHAEL L. BRINKMAN ETUX		✓	1-20-81	390	874	3772			
			CHARLES FREDERICK ZEDERKER ETUX	CHRISTOPHER W. HEMINGER		✓	3-31-81	391	581	3783			
			ISAAC WILCOX, JR. DEC'D	CHRISTINA L. WILCOX		✓	5-26-81	392	230/ 230	3756			
			JOHN R. MARTIN II ETUX	TOLLIE F. CUNNINGHAM ETUX		✓	8-24-81	393	390	3797			
			JAMES E. PRICE ETUX	JOAN C. WATKINS		✓	10-30-81	394	42/ 43	3817			
			JOAN C. WATKINS	JAMES E. PRICE ETUX		✓	10-30-81	394	24/ 25	3817			
			CHRISTOPHER W. HEMINGER ETUX	VILLAGE BUILDERS AND LEINHART INC.		✓	4-1-82	395	614	3783			
			OLIVE E. ELLIOTT DEC'D	ROBERT E. ELLIOTT ETAL		✓	11-1-82	397	773/ 774	3829			
			JEFFREY L. ZELL ETUX	DAVID W. TANGER ETUX		✓	3-31-82	399	592	3795			

SURVEY OR SECTION	SUB. NO.	NO. ACRES	GRANTOR	GRANTEE	ACRES TRANS'FRD	TRANS.	DATE OF TRANSFER	DEED		LOT NO.	SIZE		REMARKS
								VOL.	PAGE		FRONT	DEPTH	
			William E. Foulk et ux Harold E. Harshfield "decd"	Dana J. McBrien et al Mary M. Harshfield		✓	9-8-83	401	636	3778			
			Sandra L. Lowe Thomas E. Hambly et al	Glenn S. Lowe Administrator of Veterans Affairs		✓	10-6-83	401	976/911	3771			
			William L. Instine Et al H. U. D.	<del>Banco Mortgage Co.</del> H. U. D. Hubert W. Patterson et ux		✓	11-1-83	402	337	3751			
						✓	2-1-84	403	216	3745			
						✓	2-9-84	403	297	3746			
						✓	4-5-84	404	305	3746			

SURVEY OR SECTION	SUB. NO.	NO. ACRES	GRANTOR	GRANTEE	ACRES TRANSFER	TRANS.	DATE OF TRANSFER	DEED		LOT NO.	SIZE		REMARKS
								VOL.	PAGE		FRONT	DEPTH	
			CLYDE H. REAMES ETUX (SHERIFFS DEED)	SEC. OF HOUSING & URBAN DEV. - WASH. D.C.		✓	4-14-71	334	587-589	3785	55.0'	125.0'	SOUTHVIEW ADD. No. 2
			RICHEY CONST. CO., INC.	TIMOTHY J. EWING ETUX		✓	4-22-71	334	719-720	3822	55.0'	125.0'	SOUTHVIEW ADD. No. 2
			SEC. OF HOUSING & URBAN DEV. WASH. D.C.	W. JERONIM LOCKE ETUX		✓	8-3-71	336	365-366	3785			
			RICHEY CONSTRUCTION INC.	BETTY R. SMITH		✓	8-17-71	336	384-387	3823			WILGWS ST.
			RICHEY CONSTRUCTION, INC.	HERBERT E. FAYLING ETUX		✓	9-24-71	337	73-74	3825	55.0'	125.0'	SOUTHVIEW ADD. No. 2
			L.P.Z. CONSTRUCTION CO., INC.	DAVID M. DAVUE ETUX		✓	9-21-71	337	139-136	3780			WRIGHT ST.
			L.P.Z. CONSTRUCTION CO. INC.	JONATHAN H. MC CARREN		✓	10-15-71	337	435-440	3773			SOUTHVIEW ADD. No. 2
			RICHEY CONSTRUCTION CO. INC.	RONALD E. PARKER		✓	11-3-71	337	709-705	3827			SOUTHVIEW ADD. No. 2
			KENNETH NICHOLS JR. ETUX	PATRICK HURLEY ETUX		✓	11-8-71	337	783-784	3782			WREN AVE.
			L.P.Z. CONST. CO. INC.	CORBETT W. SIZEMORE ETUX		✓	6-24-71	335	679-680	3772			
			RICHEY CONST. CO.	CHARLES D. ENGLE ETUX		✓	1-4-72	338	413-414	3799			WILGWS ST.
			RICHEY CONST. CO.	ALBERT F. NETZLER ETUX		✓	1-4-72			3802			
			KENNETH L. COOKS ETUX	CHARLES ALLEN COOKS ETUX		✓	2-1-72	338	118	3829			WRIGHT ST.
			RICHEY CONSTRUCTION INC.	BILLY JOE KEEFER ETUX		✓	2-11-72	338	695-696	3803			WILGWS ST.
			RICHEY CONSTRUCTION, INC.	MARTIN W. COIRG ETUX		✓	3-3-72	339	162-164	3795			" "
			RICHEY CONSTRUCTION, INC.	DAVID LEE PHILLIPS ETUX		✓	3-7-72	339	222-223	3797			" "
			RICHEY CONST. INC.	RICHARD ALAN MIKSCHE ETUX		✓	3-17-72	339	425-427	3800			" "
			L.P.Z. CONST. CO. INC.	STEVEN F. JOHNSON ETUX		✓	4-7-72	339	786-788	3771			WRIGHT "
			RICHEY CONST. CO.	MARVIN E. CHISM ETUX		✓	4-7-72	339	792-793	3801			WILGWS
			RICHEY CONST. CO.	CLETUS CRUM ETUX		✓	4-21-72	340	13-14	3826			SOUTHVIEW ADD. No. 2
			RICHEY CONST. CO.	THOMAS M. BUSHONG ETUX		✓	5-16-72	340	401-402	3824			WILGWS ST.
			ANDREW P. ELMORE ETUX	CLETUS C. CARMAN ETUX		✓	5-22-72	340	577-578	3817			WREN ST.
			JAMES E. EVILBIZOR ETUX	STEVEN M. BURTON		✓	5-25-72	340	576-577	3750			RICHARD AVE
			RICHEY CONSTRUCTION INC.	JERRY W. HILLIARD ETUX		✓	6-28-72	341	268-269	3796			
			TIMOTHY J. EWING ETUX	JOHN E. MOORE		✓	7-17-72	341	620-621	3821, 3822			
			BILLY JOE KEEFER ETUX	MARY M. HYLTON		✓	8-14-72	342	338-339	3803			
			JOHN C. KERNS ETUX	WAYNE F. SANFORD ETUX		✓	8-24-72	342	534-535	3790			
			CITIZEN'S FED. SAV. & LOAN ASSOC.	VERNA ROUSH		✓	8-25-72	342	536-537	3755			
			VERNA ROUSH ETUX	MICHAEL DAVID PROSSER ETUX		✓	8-25-72	342	540-541	3755			
			JOHN E. MOORE	MARILYN SCOTT		✓	9-13-72	342	845-846	3821, 3822			
			MARILYN SCOTT	JOHN E. MOORE ETUX		✓	9-13-72	342	847-848	3821, 3822			
			JOHN R. BATEMAN ETAL	NORMA J. TELLING		✓	2-14-73	345	280	3779			
			NORMA J. TELLING (SHERIFFS DEED)	HELEN D. BATEMAN		✓	2-14-73	345	281-282	3779			
			THOMAS R. WEST ETUX	SEC. OF HOUSING AND DEV.		✓	2-23-73	345	381	3745			
			HELEN D. BATEMAN	GERALD E. TAPP ETUX		✓	3-1-73	345	470-471	3779			
			RICHEY CONST. INC.	RUSSE C. REED ETUX		✓	3-14-73	345	683-684	3798			
			PATRICK HURLEY ETUX (SHERIFFS DEED)	SEC. OF HOUSING & URBAN DEV.		✓	4-5-73	346	414-413	3782			
			THOMAS M. BUSHONG ETUX	HOWARD J. WILLS ETUX		✓	4-16-73	346	582-587	3818			
			THOMAS H. BUSHONG ETUX	RICHARD M. DEARWESTER ETAL		✓	5-15-73	346	588-589	3824			
			CORBETT W. SIZEMORE ETUX	DONALD E. RIDER ETUX		✓	5-22-73	347	78	3772			
			CLETUS C. CARMAN ETUX	DORIS L. URBAN		✓	7-20-73	348	339-340	3817			
			ROBERT W. GILLHAM ETUX	MASON W. BUTLER ETUX		✓	11-26-73	350	291-292	3751			
			WAYNE F. SANFORD ETUX	DURWARD MIKE DURNELL ETUX		✓	12-18-73	350	637-638	3790			
			SEC. OF HOUSING AND URBAN DEV.	MICHAEL W. BREWSTER		✓	2-5-74	357	194-195	3782			
			"	ELMER C. CARTER ETUX		✓	3-1-74	357	532-533	3745			
			MICHAEL W. BREWSTER	DELBERT E. BERRY ETUX		✓	5-14-74	352	861-862	3782			
			HAROLD W. HILL DECD	WILDA A. HILL		✓	6-26-74	353	767-768	3787			
			CHARLES ALLEN COOKS ETUX	OLIVE E. ELLIOTT		✓	8-1-74	354	420	3829			
			HOWARD J. WILLS ETUX	CARL E. LEISS ETUX		✓	9-10-74	355	176-177	3818			
			DAVID M. DAVUE ETUX	ELMER C. VORPE JR. ETUX		✓	9-26-74	355	465-466	3780			
			EDWARD KING BRYANT JR. ETUX	ETHAN QUANTT ETUX		✓	11-15-74	356	128-129	3778			
			ADMINISTRATOR OF VETERANS AFFAIRS	BERNARD G. NEBEL ETUX		✓	1-10-75	356	267	3784			
			BERNARD G. NEBEL ETUX	DANNY L. MCCOLLOCH ETUX		✓	1-10-75	356	768	3784			
			RICHARD ALAN MIKSCHE ETUX	DAVID F. ACKERMAN, JR. ETUX		✓	4-11-75	357	898	3800			
			BETTY R. SMITH	VIRGINIA W. DOWNEY		✓	5-9-75	358	289	3823			
			RICHARD M. DEARWESTER ETUX	TERRY L. SHEELEY ETUX		✓	5-27-75	358	523-524	3824			
			VIRGINIA W. DOWNEY	DAVID A. SHAEFFER ETUX		✓	9-19-75	360	307-308	3793			



DETROIT ALUMINUM & BRAS. Co.

13-7.75 Pr.

SEE PAGE 32

RICHARD

PAUL

RICHARD AVE.

WRIGHT ST.

A. P. Elmore

4.94 A.

ROBERT E. ELLIOTT ETUX (11-1-52)

FORESTER ST.

ST.

WILGUS ST.

ROY AVE.

WREN AVE.

CORPORATION

LINE

MICHAEL L. BRINKMAN ETUX (1-20-81)

GREGORY T. CRAMON ETUX (9-3-80)

Dana J. McBrien et al (9-8-83)

KATHLEEN A. DUNAWAY (7-10-78)

HECTOR FOSTER (5-27-78)

JAMES E. PRICE ETUX (10-30-83)

VILLAGE BULLDOGS & LUMBER TRAC (4-1-82)

38125

3802 ALDAN F. NORUM (1-4-76) ETUX

3801 JAMES E. PRICE ETUX (12-27-83)

3800 MILORAD D. MILLER (3-10-77) 118.0

3799 ANNA M. HANWELL (11-22-78) ETUX

3803 MARY L. HAYDEN (8-4-78) 60.0

3804 ROYAL & PRINCE (11-1-71) 22.5

3805 DALE C. HOLDEN ETUX (3-10-77) 125.0

3806 TERRY L. SHERLEY ETUX (5-27-75) 125.0

3807 VIRGINIA H. DONOVY (5-7-75) 125.0

3808 JOHN E. MOORE ETUX (7-13-72) 92.0

3809 3810 3811 3812 3813 3814 3815 3816 3817 3818 3819 3820 3821 3822 3823 3824 3825 3826 3827 3828 3829

3798 JOHN R. MARTIN II (5-27-75) 118.0

3797 JERRY W. HALLIARD (6-18-71) 118.0

3796 DAVID W. TANGER (3-31-83)

3795

3794

LOTS 3743 TO 3756 SOUTHWI  
ADDITION NO. 1  
LOTS 3771 TO 3829 SOUTHWI  
ADDITION NO. 2

Drawn 12, 10, 1954

C-24-A

1"=100'

SURVEY OR SECTION	SUB. NO.	NO. ACRES	GRANTOR	GRANTEE	ACRES TRANS/FRD	TRANS.	DATE OF TRANSFER	DEED		LOT NO.	SIZE		REMARKS
								VOL.	PAGE		FRONT	DEPTH	
			W. RICHARD HOAN.	NORMAN L. CHAMBERS ETUX			2-14-71	336	16-17	3941			LAKE HEIGHTS ADD. No 2.
			RUSSELL E. ROWE ETUX	JEFFERY I. LEE ETUX			12-14-71	338	290-291	16			" " " No 3
			JOSEPH B. SHELLHAS DEC'D	JANE J. SHELLHAS			1-3-72			3927			" " " No 2
			LAWRA E. ATHA ET VIR	RUSSELL M. PARK ETUX			4-11-72	339	853-854	3924			" " " "
			Albert + William + Flora Kathleen Haggarty	Flora Kathleen Haggarty			4-14-72	339	901	3996			Ontario Lake Hgts
			EVERETT W. ALLINDER ETUX	ALBERT J. KESSLER			4-24-72	340	43-44	14			LAKE HEIGHTS
			Ben S. Pitt ETUX	John M. Sloan ETUX			5-5-72	340	212-213	3942			Lake Heights Allot.
			EMIL F. TORIELLO ETUX	JOHN A. BERG ETUX			6-5-72	340	790-791	3953			SUPERIOR
			JOHN C. SMITH ETUX	MEREDITH GUIDER ETUX			7-11-72	341	522-523	PT. 3983, PT. 3982			
			GLENN ENGLE ETUX	ALBERT DOVEL ETUX			7-14-72	341	522-523	3998			
			ROY C. FENT ETUX	DONALD E. LILLARD, SR. ETUX			7-26-72	341	107-109	3936A, 3937A			
			LONG ISLAND CONST. CO.	JANE E. FLEMING			7-28-72	341	96-969	11			
			JAMES D. PETERS ETUX	WILLIAM E. GOODWIN ETUX			9-21-72	343	1-2	PT. 3960			
			C. VANCE HADLEY ETUX	JACK M. HADLEY ETUX			11-14-72	343	834-835	18			
			RAY E. BARNETT ETUX	LOWELL E. NELSON ETUX			12-28-72	344	425-426	3			Lake Heights Allot 3
			RONALD H. DODDS ETUX	W. LEO FULLERTON ETAL			1-5-73	344	452-453	4002			
			ROBERT H. BLACK ETUX	JOHN L. PERRIN ETUX			1-30-73	344	497-498	3761			
			HARRY E. WESTERMAN DEC'D	EVELYN L. WESTERMAN			2-9-73	345	132	PT. 3910, PT. 3911			
			GEORGE E. SMITH ETUX	MELVIN O. BIRT TRUSTEE			2-12-73	345	204-205	3956			
			MEREDITH A. GUIDER ETUX	FLORENCE PECK			4-13-73	346	218-219	PT. 3983, PT. 3982			
			FLORENCE PECK	MEREDITH A. GUIDER ETUX			4-13-73	346	220-221	PT. 3983, PT. 3982			
			JAMES W. MAPEL ETUX	WILLIAM E. BEST ETUX			4-13-73	346	238-239	6			
			NORMAN H. RUSSELL ETAL	JAMES W. ARMSTRONG JR. ETUX			4-27-73	346	541-542	3993			
			W. LEO FULLERTON ETAL	MABEL E. FORWERCK			5-1-73	346	592-593	4002			
			MEREDITH A. GUIDER ETUX	PATRICIA A. DORSEY			5-30-73	347	225-229	PT. 3983, PT. 3982			
			BENJAMIN W. ROTH ETUX	DONALD D. OPPY ETUX			6-4-73	347	297-298	1			Lake Heights Allot 3
			NORMAN L. CHAMBERS ETUX	PHYLLIS DOWNEY			8-10-73	348	620-621	5941			Lake Heights No. 2
			DORA F. ROWE DEC'D	OLIVER F. ROWE ETAL			8-31-73	348	793-794	PT. 3948, 3949, 3950	123'		
			OLIVER F. ROWE ETUX	BETSY JANE STABEL			8-31-73	349	1-2	PT. 3948, 3949	101'		
			ALBERT DOVEL ETUX	HUMBLE CONSTRUCTION Co. INC.			9-6-73	349	142-143	3998	10'		
			CLARENCE P. SNYDER ETUX	MILDRED R. KESSLER			9-24-73	349	442-443	PT. 3955			
			CARL E. LEISS ETUX	EARL J. NEER ETUX			11-12-73	350	119-120	3688 EXCEPT 5' OFF NORTH SIDE			
			HUMBLE CONSTRUCTION Co.	RICHARD W. MARMON ETUX			12-17-73	350	615-616	3998			
			ROBERT JESS TOMLIN ETUX	LOWELL E. LEVAN ETAL			3-12-74	351	664-665	3963			
			RUSSELL M. PARK ETUX	LARRY D. PARK ETUX			4-16-74	352	339-340	3964			
			LONG ISLAND CONSTRUCTION Co.	FAYE L. TURNER			4-18-74	352	378-379	PT. LOT 4014	104'	127.25'	
			INA L. CARPENTER	WILLIAM GLEN JOSLIN ETUX			5-24-74	353	121-122	3972			
			JERRY L. ROBINSON ETAL	LEON E. TAPP ETUX			6-18-74	353	593-594	3963			
			BETSY JANE STABEL ET VIR	JOHN T. LAWRENCE			8-5-74	354	843-844	3947, PT. 3945	10"	123.5'	
			JOHN T. LAWRENCE	HAROLD C. STABEL ETUX			8-5-74	354	844-845	3947, PT. 3948	10'	123.5'	
			ALBERT J. KESSLER	GAIL CLINE SLOTT			8-9-74	354	566-567	4325			
			CARL R. GIBSON DEC'D	H. IONA GIBSON			8-13-74	354	608-609	PT. 3972, PT. 3978			
			LEON E. TAPP ETUX	DANIEL C. FURLONG ETUX			8-23-74	354	783-785	3963			
			LEE VAN GUNDY DEC'D	ERSA M. VAN GUNDY			10-4-74	355	825-826	PT. 3980, PT. 3981	37'		
			PAUL E. HEATH ETUX	ROBERT L. CRINER ETAL			10-21-74	355	809-810	PT. 3935			
			FRANK L. YOUNG DEC'D	ALMA L. YOUNG			12-10-74	356	426-427	4808			
			MELVIN O. BIRT, TRUSTEE	JOHN MELVIN BIRT ETUX			1-6-75	356	725-727	3956			
			LONG ISLAND CONSTRUCTION Co.	ROBERT L. CRINER ETUX			2-4-75	357	63-64	PT. 3935	12.3		
			NELL S. LINVILLE	KENNETH F. CUMMINS ETUX			4-7-75	357	843-844	4803			
			CARL S. AKEY ETUX	JOHN T. STEINHELPER			5-1-75	358	189-190	3965			
			HAROLD C. STABEL ETUX	W. LEO FULLERTON ETUX			6-10-75	358	777-779	PT. 3947, PT. 3948	10'	123.5'	18' OFF NORTH SIDE 3948
			ROBERT L. CRINER ETUX	BOBBIE C. SMITH ETUX			7-10-75	359	232-233	3935	12.3'		
			W. LEO FULLERTON ETUX	WALDEN WARREN			7-10-75	359	234-235	3947, 3948A	10'		
			L.P.Z. CONST Co. INC.	WALLACE G. WICKLIFF ETUX			8-25-75	359	842-843	4011			EXCEPT 7' S. SIDE
			RICHARD E. WESTERMAN ETUX	RICHARD L. DURF ETUX			10-24-75	360	764-765	3937			
			EVELYN L. WESTERMAN ETUX	ROY C. FENT ETUX			11-28-75	361	238-239	PT. 4010, PT. 4011	7'	127.23'	
			HARRY I. JOHNS DEC'D	RUTH H. JOHNS			1-12-76	361	829-830	3988			





SURVEY OR SECTION	SUB. NO.	NO. ACRES	GRANTOR	GRANTEE	ACRES TRANSFRD	TRANS.	DATE OF TRANSFER	DEED		LOT NO.	SIZE		REMARKS
								VOL.	PAGE		FRONT	DEPTH	
			FLOY M. DACHENBACH DEC'D	MICHAEL K. SILVERSTEIN ETUX		✓	7-2-80	388	377/379	4005			
			DAVID F. DEBOUL ETUX	NOAHAN E. SHADBOLT ETUX		✓	8-6-80	388	689	3957 Pt.			EXCEPT 7' OFF W. SLOC
			WILDA M. HUGHES	RICHARDS McWADE ETUX		✓	9-5-80	389	150	3940			
			BLANCHES C. KNOWLTON	ROY E. MORRIS ETUX		✓	9-16-80	389	280/1201	3948 Pt.			
			DONALD L. MOYER ETUX	CLYDE L. HARTE ETUX		✓	10-16-80	389	754	3935			
			C. OLGA HENRY	JAMES A. EVERMAN ETUX		✓	10-20-80	389	780/1189	4328			
			WAYNE H. LINKINHOKER ETUX	ROGER A. CHASE ETUX		✓	1-23-81	390	921	4322			
			JEFFREY I. LEE	FLORENCE PECK		✓	1-29-81	390	774/1175	4327			
			FLORENCE PECK	JEFFREY I. LEE ETUX		✓	1-29-81	390	776/1177	4327			
			RODNEY H. HUGHES ETUX (GS.)	RICHARD S. McWADE ETUX		✓	3-17-81	391	415/416	3940			
			WALDEN WAEN ETUX	BRIAN EDWARD BROWN ETUX		✓	5-26-81	392	243	3947-3948 Pt.			
			VINTON L. DETRICK (Dec'd)	Emily Detrick		✓	7-20-81	392	909	4319			
			WALLACE G. WICKLIFF ETAL	TERESA D. SHIELDS		✓	1-25-82	395	13/14	Pt. 4011	78'	127.25'	
			TERESA D. SHIELDS	LODA B. WICKLIFF		✓	1-25-82	395	15/16	Pt. 4011	78'	127.25'	
			CARL DAVIE, JR. DEC'D	BEULAH M. DAVIE		✓	2-17-82	395	228	3991			
			NORMAN E. SHADBOLT ETAL	LEON E. TAPP ETUX		✓	5-28-82	396	145-146	E. Pt. 3957	54.2'	117.4'	
			RICHARD S. McWADE ETUX	CHARLES M. FOULK ETUX		✓	8-13-82	397	371/378	3940			
			KEITH PEMBERTON ETUX	TERESA D. SHIELDS		✓	10-12-82	397	717/738	3993			
			TERESA D. SHIELDS	CATHERINE C. PEMBERTON		✓	10-12-82	397	719/740	3993			
			WILLIAM GLEN JOSLIN DEC'D	JAMES R. HUNSICKER ETUX		✓	3-14-83	399	357/358	3972			
			RICHARD E. FOOT	ROSALEE F. FOOT		✓	5-31-83	400	382	4006			
			BOBBIE C. SMITH ETUX	ROBERT S. MAIEN ETAL		✓	8-10-83	401	282/1283	Pt. 3935	12.3'		
			FRANK K. HENNING	ZARRELL CUMMINS ETAL		✓	8-30-83	401	510	4331			
			JAMES A. EVERMAN ETUX	Larry D. Snyder etal		✓	9-12-83	401	694	4328			
			DAVID M. WICKERHAM ETUX	Robert B. MacDonald, Jr.		✓	9-16-83	401	749-750	4326			
			ROBERT B. MACDONALD, JR.	DAVID M. WICKERHAM		✓	9-16-83	401	751-752	4326			
			RONALD L. REEDY ETUX	DONALD E. MITCHELL ETUX		✓	10-11-83	402	20	4324			
			JOE HOWARD SYCK ETUX	SHARON L. CROFT		✓	2-3-84	403	237	3987			
			LOWELL E. LEVAN ETUX	VINCENT E. ORDERS ETUX		✓	4-9-84	404	345	Pt. 3985			
			VINCENT E. ORDERS ETUX	ROGER J. ORDERS ETUX		✓	4-9-84	404	347	Pt. 3985			
			BLANCHE E. HUDSON ETAL	TIMOTHY D. DOWNING ETUX		✓	4-20-84	404	523	3944			

SEE PAGE 32-A

SEE PAGE 32-A

SEE PAGE 32-B

SEE PAGE 32-D

NOTE: LOTS 3934 TO 4018 INCLUSIVE IS LAKE HEIGHTS ALLOTMENT No. 2

C-24-A

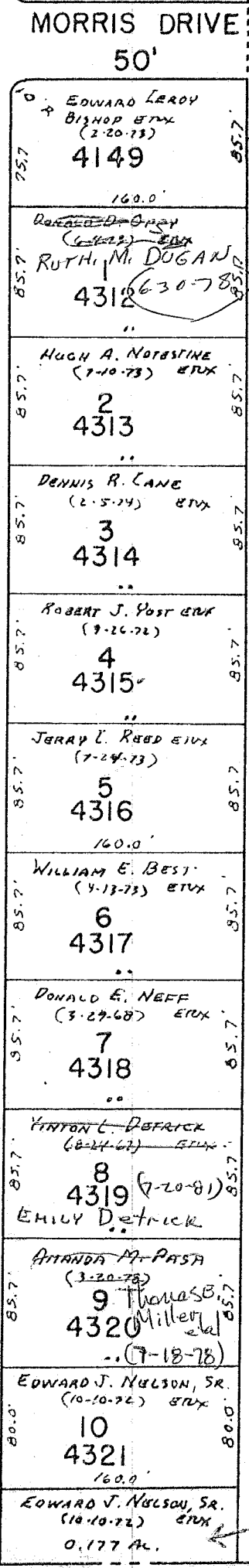
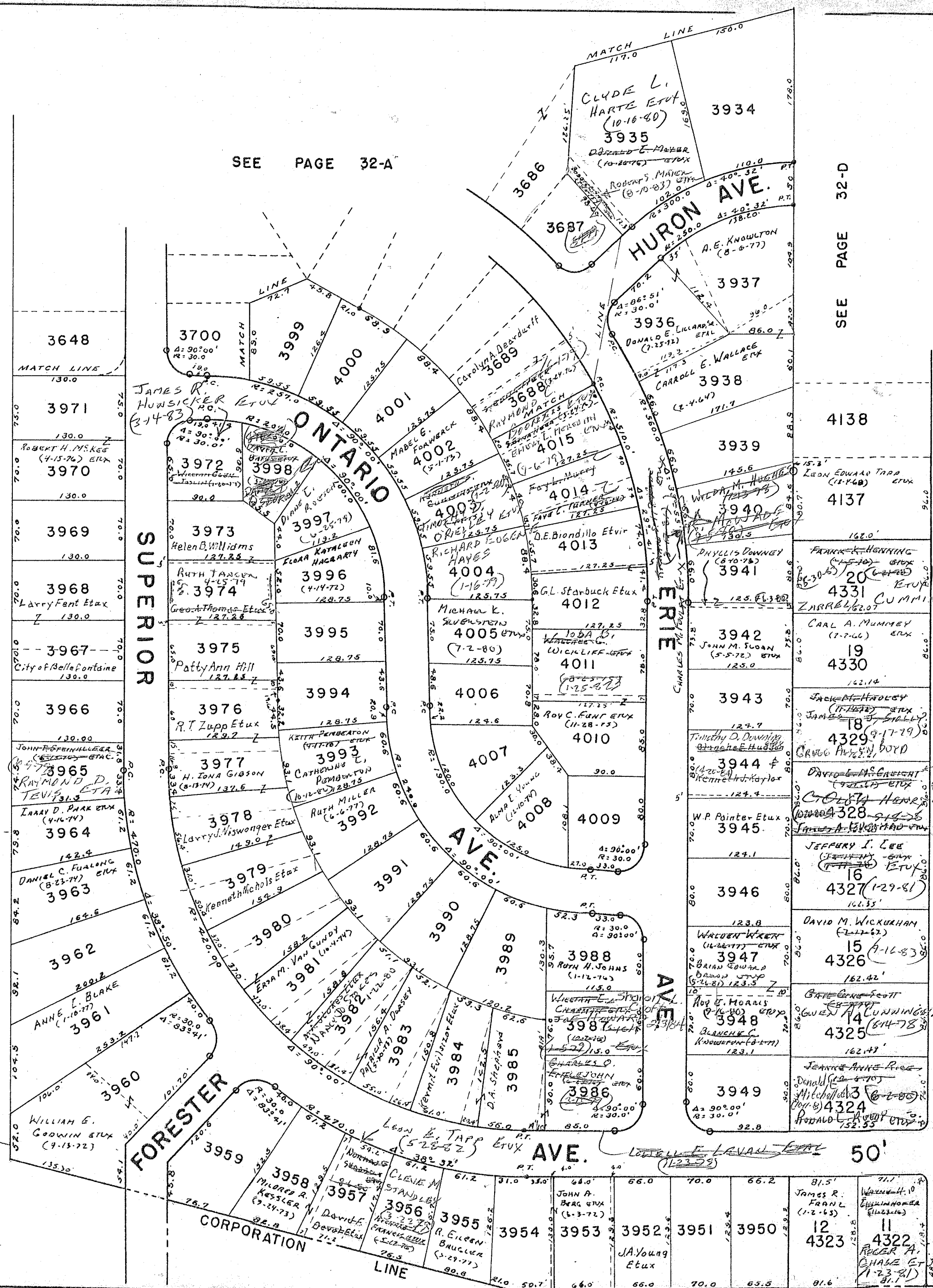

This tract part of 89.82 Acre tract Co. B. Vol. 300 p. 400

SURVEY OR SECTION	SUB. NO.	NO. ACRES	GRANTOR	GRANTEE	ACRES TRANSFRD	TRANS.	DATE OF TRANSFER	DEED		LOT NO.	SIZE		REMARKS
								VOL.	PAGE		FRONT	DEPTH	
			JOHN L. WHETSTONE ETUX LONG ISLAND CONSTRUCTION CO EDWARD A. FLAHERTY TRUSTEE ETUX CATHERINE R. JUSTICE ETAL JOHN A. SCHERER ETUX RALPH W. RAMSEY ETUX PAUL L. WELCH ETUX LONG ISLAND CONSTRUCTION CO. JAMES B. CARMAN ETUX MARSHA KAY STIDAM RONALD M. DOODS ETUX JACK L. NELSON ETUX JACK JOHNS ETUX	N. ROY MOORE ETUX PAUL L. WELCH ETUX CATHERINE R. JUSTICE ETAL EDWARD A. FLAHERTY JACK JOHNS ETUX JAMES W. MUELLER ETUX RONALD M. DOODS ETUX EDWARD LEROY BISHOP ETUX MARSHA KAY STIDAM JAMES B. <del>CARMAN</del> CARMAN ETUX W. C. CLAPSADDE ETUX DAVID R. MCKEE ETUX CHARLES A. WROBEL ETUX		✓	3-29-71	334	369-370	4140	86.5	161.7	LAKE HEIGHTS ALLOT. No. 3
						✓	7-23-71			4147, 4146 EXCEPT 26% OFF N. SIDE 4146			
						✓	11-29-71	336	38-39	4144			LAKE HEIGHTS No. 3
						✓	11-29-71	338	40-41	4144			" " "
						✓	6-22-72			4139			
						✓	8-8-72	342	221- 222	4138			
						✓	1-5-73	344	249- 250	4146 Pr. 4147 Pr.			
						✓	2-25-73	345	245- 247	4149			
						✓	11-10-76	367	584- 585	4143			
						✓	11-10-76	367	586- 587	4143			
						✓	3-14-77	369	332	4146 Pr. 4147 Pr.			
						✓	3-25-77	369	507 508	4148 4147 Pr.			
						✓	10-12-77	373	172- 173	4139			
			DAVID R. MCKEE ETUX W. C. CLAPSADDE ETUX EMPLOYEE TRANSFER CORP. MARION A. POST ETUX CHARLES A. WROBEL ETAL FLORENCE PELK JOHN C. PORTOL, JR. <u>Under Custodian</u> ETUX James B. Carman etal Patricia A. Barnett	MERLE J. WISE ETUX EMPLOYEE TRANSFER CORP. MARION A. POST ETUX FLORENCE PELK CONNIE R. COMER ETUX LEON EDWARD TRAP ETUX Patricia A. Barnett Nancy L. Carman		✓	8-1-78	377	389/ 390	4147 Pr. 4148 Pr. 4146 Pr. 4147	26.6		5.500
						✓	12-11-78	380	641/ 642	Pr. 4146 Pr. 4147			
						✓	12-11-78	380	643/ 644	Pr. 4146 Pr. 4147			
						✓	2-1-79	381	427/ 428	4139			
						✓	2-1-79	381	429/ 430	4139			
						✓	7-22-81	396	774/ 775	4137			
						✓	3-9-84	403	980	4143			
						✓	3-9-84	403	982	4143			



E. LAKE AVE. CORPORATION T.R. NO. 185 LINE

SEE PAGE 32A

SEE PAGE 32C

160.0' GENE P. KANTZ ETUX 4035	160.0' EARL M. EARICK ETUX 4047
100.0' DWIGHT H. REED ETUX 4036	100.0' JOHN P. IVORY ETUX 4046
100.0' RICHARD E. CANNES ETUX 4037	100.0' DUANE KANTZ ETUX 4045
160.0' EDWARD A. FLAHERTY (11-29-71) 4144	120.0' KARL MORRIS ETUX 4044
93.4' CATHERINE R. JUSTINE ETAL 160.01	120.0'
1.6' JAMES B. CARRAN (EMPLOYED) ETUX 4143	105.0' MALVIN R. ALLISON ETUX 4043
88.0' NANCY L. CARRAN (9-7-84) 161.57	105.0'
90.0' JAMES C. FENT ETUX 4142	160.0'
161.64'	80.0' 4145
86.5' WILLIAM E. GAARDNER ETUX 4141	80.0' John D. West ETUX
161.71'	80.0' 4146
86.5' N. ROY MOORE (5-29-71) ETUX 4140	80.0' MARION A. POST (12-11-78) ETUX
161.78'	80.0' 4147
86.5' CONNIE R. COMAR (2-1-77) ETUX 4139	160.0'
161.85'	80.0' 4148
86.5' JAMES W. MULLIGAN (8-2-72) ETUX 4138	150.0' MORRIS DRIVE 50'
161.92'	150.0' EDWARD LeROY BISHOP ETUX 4149
80.7' LUCY EDWARD TAPP (12-7-68) ETUX 4137 (1-22-82)	160.0'
162.00'	

2.925 A. PT  
240.3" LINE

SEC. 27 T.4 R.14  
KARL E. MORRIS ETAL  
(9-8-82)  
4.783 A.

CORPORATION

ROY E. MORRIS ETUX

TOTAL - 36.191 ACRES.

33.266 A. PT

CORPORATION  
CH. NO. 1  
60' SEC. 27 T.4 R.14  
9572 LUDLOW LINE - ROAD

265.00'  
GERALD D. SINK ETUX (12-6-67)  
0.23 AC.  
215.0'  
GERALD D. SINK ETUX (9-13-60)  
0.98

215.0'  
(2-14-59)  
0.49

215.0'  
ALFRED C. ECKHARDT ETUX (8-26-54)  
0.49

215.0'  
(7-23-62)  
0.49

215.0'

150.0' ON E  
939.65'  
TOM L. HEATH (9-13-77) ETUX  
0.74 AC.

215.0'

212.0' ON E  
PAULA M. KUNTER (5-18-79) ETAL  
0.98 AC.

215.0'

SEE

DRAWN 10/1/65 D.E.G.

E. LAKE AVE. CORPORATION T.R. NO. 185 LINE

SEC. 27 T.4 R.14

SEE PAGE 32A

SEE PAGE 32C

160.0'	GENE D. LANTZ ETUX	89.9'
100.0'	4035	100.0'
100.0'	DWIGHT H. REED ETUX	100.0'
100.0'	4036	100.0'
100.0'	RICHARD E. CANNES ETUX	100.0'
100.0'	4037	100.0'
160.0'	EDWARD A. FLAHERTY	92.0'
93.4'	4144	92.0'
160.0'	CATHERINE R. JUSTICE ETUX	90.0'
88.0'	4143	90.0'
161.57'	JAMES B. CARRAN ETUX	90.0'
90.0'	4142	90.0'
161.64'	JAMES E. FENT ETUX	86.5'
86.5'	4141	86.5'
161.71'	WILLIAM E. GARDNER ETUX	86.5'
86.5'	4140	86.5'
161.78'	ROY MOORE (1-29-41) ETUX	86.5'
86.5'	4139	86.5'
161.85'	CAROL A. HANDEL (CONVEY) R. COMPTON ETUX	86.5'
86.5'	4138	86.5'
161.92'	JAMES W. MUSSELLA (8-8-42) ETUX	86.5'
80.7'	4137	86.0'
162.00'	LEON EDWARD TAPP (12-7-58) ETUX	86.0'

MICHIGAN ST. 50'

160.0'	EARL M. GARICK ETUX	90.2'
90.0'	4047	90.2'
100.0'	JOHN P. LUDY ETUX	100.0'
100.0'	4046	100.0'
100.0'	DUANE LANTZ ETUX	100.0'
100.0'	4045	100.0'
120.0'	KARL MORRIS ETUX	120.0'
120.0'	4044	120.0'
105.0'	MELVIN R. ALLISON ETUX	105.0'
105.0'	4043	105.0'
80.0'	JOHN D. WEST ETUX	80.0'
80.0'	4045	80.0'
124.5'	ROY MORRIS ETUX	124.5'
124.5'	4146	124.5'
124.5'	MARION A. POST (12-11-78) ETUX	124.5'
124.5'	4147	124.5'
150.0'	DAVID R. MCKEE ETUX	150.0'
150.0'	4148	150.0'
150.0'	MORRIS DRIVE 50'	150.0'
150.0'	4149	150.0'
160.0'	EDWARD LEROY BRADOP ETUX (1-26-73)	160.0'

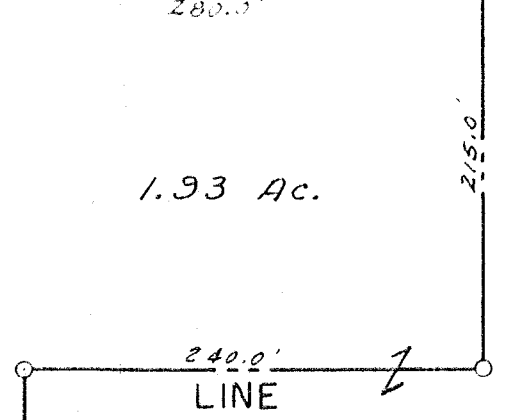

CORPORATION

ROY E. MORRIS ETUX

38.411 ~~38.621~~ AC. PT.

For This Area See Page 1 Lake Twp.

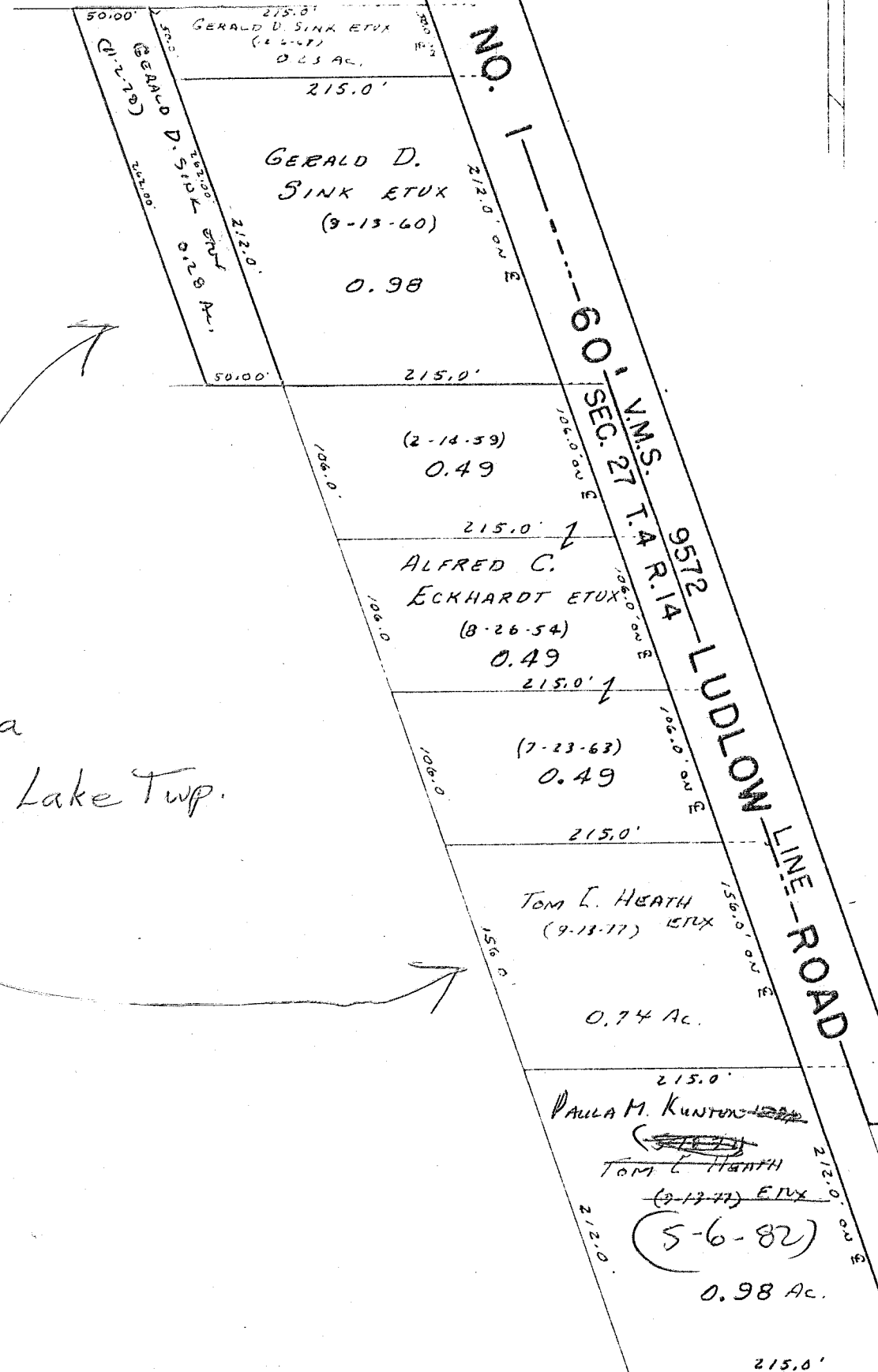

DRAWN 10/11/65 D.E.G.

C-24A

SEE PAGE 32E

1"=100'

SEE PAGE 32D

SEE PAGE 32C

LINE

CORPORATION

1853.58'

945.98'

2,925 A. Pt.

ROY E. MORRIS ETUX

Total - 36.191 A.

33.266 A. Pt.

766.68'

1892.5'

ROY E. MORRIS ETUX  
(1-12-63)

14.68 A. Pt.

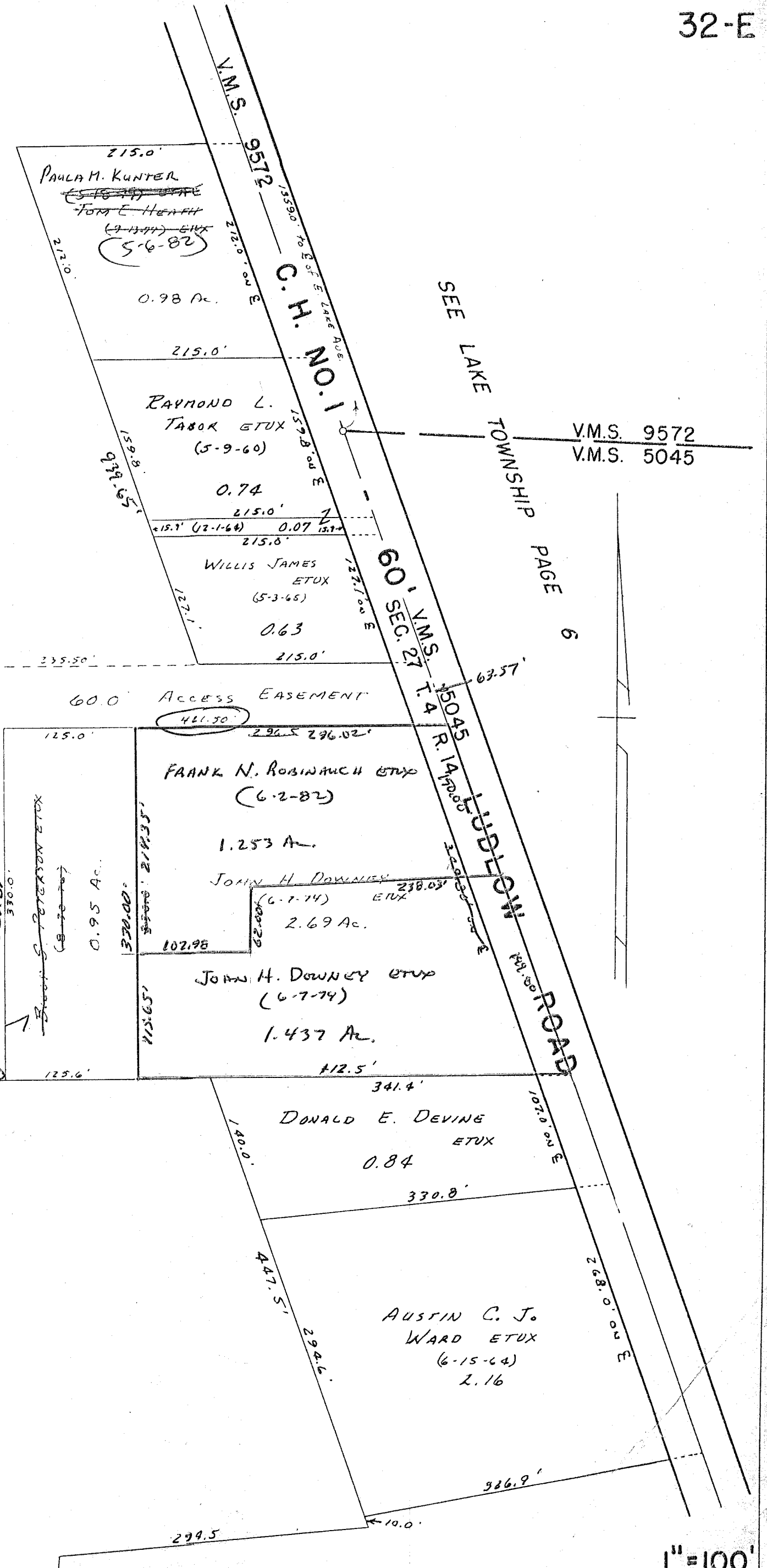

Drawn 10-2-65 D.E.G.

C-24A

SEE LAKE TOWNSHIP PAGE 1

1"=100'



SURVEY OR SECTION	SUB. NO.	NO. ACRES	GRANTOR	GRANTEE	ACRES TRANS'FRD	TRANS.	DATE OF TRANSFER	DEED		LOT NO.	SIZE		REMARKS
								VOL.	PAGE		FRONT	DEPTH	
			L.P.Z. CONST. CO. INC. ANGIE JANSEN (DEC'D) CLARENCE DALE MARKER ETUX	THOMAS A. BROWN ETUX AL JANSEN GEORGE R. EVANS ETUX			4-13-71	334	580-582	3167 3168	50.0'	135.0'	CLARKS PARK ADDITION.
							4-21-71	334	701	3175, 3176 & 3177	75.0'	135.0'	.. ..
							5-3-71	334	870-871	3172, 3173 & 3174	75.0'	135.0'	.. ..



SURVEY OR SECTION	SUB. NO.	NO. ACRES	GRANTOR	GRANTEE	ACRES TRANSFRD	TRANS.	DATE OF TRANSFER	DEED		LOT NO.	SIZE		REMARKS
								VOL.	PAGE		FRONT	DEPTH	
33-4-14			GEORGE F. LOOKER (DECD)	FREDA G. TAYLOR ETAL	+ alley 6.656	✓	6-11-80	388	101	2560, 2561, 2562			New Survey
			ALFRED H. BUCHENROTH (DECD)	BRIAN E. REAMES ETAL		✓	6-17-80	388	101/102	1885			
			ELIZABETH J. LOWAY	PAUL WILLIAM BUCHENROTH		✓	8-12-80	388	833	1911			
			VIOLA PRIBBLE	GORDON ZELL ETAL		✓	8-25-80	388	784-785	1908, 1909			
			DALTON MANSOURI INC. Inc	CARTER REAL ESTATE CORP.		✓	9-5-80	389	227/220	<del>2592, 2593</del>			
			GRACIE L. NOTESTINE DECD	CHARLES NOTESTINE ETAL		✓	9-5-80	389	141/142	2592, 2593			
			CHARLES NOTESTINE ETAL	BARBARA ELLIOTT		✓	9-10-80	389	214	2592, 2593			
			BARBARA ELLIOTT ETAL	BARBARA ELLIOTT ETAL		✓	9-12-80	389	249	2592, 2593			
			DAVID ROSS SHAFER (DECD)	LAUREL SHAFER		✓	11-4-80	390	12	1851, 1852, 1853			
			GLADYS L. PALMER (STULTZ)	LARRY A. BUSH ETAL		✓	11-10-80	390	73/74	1876, 1875			
33-4-14	0.40		ROBERT C. CALLENDER ETAL	LOGAN-CHAMPAIGN YOUTH RESIDENTIAL TREATMENT CENTER	0.40	✓	1-16-81	390	854/855	1941, 1942			
			CAROL ROEM ESTATE CORP.	THE BROWMAN-LEON Co.		✓	4-15-81	391	761/762				
			RALPH HOWARD	FOOD MART INC.		✓	6-25-81	392	610/611	1936			
			WILLIAM C. LONDON ETAL	JOYCE HASSEL		✓	8-18-81	393	290/291	1916			
			JOYCE HASSEL	WILLIAM C. LONDON ETAL		✓	8-18-81	393	292/293	1916			
			RICHARD J. VICARIO ETAL	STEVEN P. HOWARD ETAL		✓	9-25-81	393	775/776	2577			
			EMERY F. FOULK DECD	GLADYS M. FOULK		✓	2-8-82	395	141/142	854, 1855			
			FREDA G. TAYLOR ETAL (4 Inc)	SHELLEY WAMMES ETAL		✓	5-21-82	396	149/150	2560, 2561, 2562			
			SUN OIL Co.	CYRUS E. MITCHELL ETAL		✓	9-14-82	397	143/144	2570, 2553, 1899, 1900, 1932, 1933			
			WALTER D. LANTZ DECD	GENE LANTZ ETAL		✓	11-1-82	397	711/712	Pr. 2579, Pr. 2580, Pr. 2581, 1934, 1935			
33-4-14	0.60		BARNEY B. WILLIAMS ETAL	MARLYN SCOTT	0.60	✓	1-3-83	398	607/608	1878A, 1879			
			MARILYN SCOTT	GLENNA M. WILLIAMS		✓	1-3-83	398	609/610	" "			
			BARBARA ELLIOTT ETAL	GARY E. ELLIOTT		✓	2-2-83	398	926	2592, 2593			
			LARRY A. BUSH ETAL	MARK R. ZELLER ETAL		✓	2-8-83	399	3	1875, 1876			
			BURGER KING CORP.	AMERICAN VETERANS OF WORLD WAR II (AMVETS POST 105)		✓	2-28-83	399	174	2556, 2557, 2554, Pr. 2557			
			RUTH M. KENNEDY (DECD)	JAMES B. KENNEDY		✓	3-5-83	399	956	2586-2587			
			GORDON ZELL ETAL	L.P.Z. CONST. Co. Inc.		✓	5-31-83	400	418-419	1910-1902A.			
			GILLESPIE OIL Co., INC.	DOW THOMAS		✓	8-8-83	401	230/231				
			L.P.Z. Construction Co. ETAL	GORDON ZELL ETAL		✓	4-18-84	404	499	1908, 1910, 1909			

New Survey

1932, 1933, 1934, 1935

Plus 10' ALLEY

5/2 of 1209





SURVEY OR SECTION	SUB. NO.	NO. ACRES	GRANTOR	GRANTEE	ACRES TRANSFRD	TRANS.	DATE OF TRANSFER	DEED		LOT NO.	SIZE		REMARKS
								VOL.	PAGE		FRONT	DEPTH	
34-4-14	13	0.16	N. Roy Moore ETUX	MICHAEL HAMMOND ETUX	0.16	X	3-29-71	334	358-359		60.0	118.0	
			LONG ISLAND CONSTRUCTION CO. BELLEFONTAINE CHURCH OF CHRIST IN CHRISTIAN UNION	RICHARD L. SNAPP ETAL HILL & HAMILTON, INC.		X	10-12-71	337	331-333	2224			MAIN - CARTER ADD.
			CHURCH OF CHRIST IN CHRISTIAN UNION	HILL & HAMILTON, INC.		X	9-19-72	339	918-919	Lot 2225 Pt. Lot 2226 Pt.			
			CHESTER S. MARKER ETUX	ADRIENNE PRATT		X	4-19-72	339	918-919	Lot 2225 Pt. Lot 2226 Pt.			
			ADRIENNE PRATT	GRACE L. MARKER		X	6-26-72	341	218-220				
			PAUL LITTLE ETUX	HAROLD E. SARTON		X	6-26-72	341	221-222				
34-4-14	12	0.25	ALICE ANN PRUETT	LARRY E. DOTSON ETUX	0.25	X	7-24-72	341	731-				
			JAMES A. WHITNEY DECD	FRANCES L. WHITNEY		X	9-29-72	343	1873	2230			
			THE CHURCHES OF CHRIST IN CHRISTIAN UNION	RUTH H. BLUE		X	10-24-72	343	450-451	PT. 2225, PT. 2226			
			LARRY E. DOTSON ETUX	PERRY W. MILLER ETUX		X	12-4-72	344	252-253	403 OFS STW.S. 2227, 2228			
			FLOYD R. KUNTZ ETUX	PERRY W. MILLER ETUX		X	1-12-73	344	772-773	PT. 2230			
			HILL & HAMILTON, INC.	JOHN C. GILBERT ETAL	.24	X	4-30-73	346	513				
34-4-14	#	.12	WILTON R. EDE ETUX	DAVID E. DISHOP ETUX	.12	X	6-11-73	347	420-423	Lot 2225 Pt. Lot 2226 Pt.			
34-4-14	#	.12	RUSSELL R. EDE ETUX	RUSSELL R. EDE ETUX	.12	X	7-10-73	349	176-177				
34-4-14	13	.15	MICHAEL HAMMOND ETUX	ROBERT J. WOTESTINE JR. ETUX	.15	X	1-2-74	350	743-744				
34-4-14	0.12	0.12	ROBERT J. WOTESTINE, JR. ETUX	JAMES H. KING ETUX	0.12	X	7-15-74	354	91-297				
			SHERRY L. KAYLOR ETAL	RAY E. KARG ETUX		X	9-16-74	355	298-300	PT. 2230			
			MARILYN SCOTT	MARILYN SCOTT		X	10-23-74	355	301-302	PT. 2230			
			RICHARD L. SNAPP ETAL	LARRY E. DOTSON		X	10-23-74	355	303-304	PT. 2230			
34-4-14	1.73	1.73	CITY OF BELLEFONTAINE, OHIO	LEWIS LENHART ETAL	1.73	X	12-17-74	356	578-579	2224			
			LEE R. LINVILLE ETUX	SILVERSTEIN IRON AND STEEL CO.		X	1-9-75	358	764-765				
			LEWIS L. LENHART, JR. ETUX	LEWIS L. LENHART, JR. ETUX		X	1-13-76	361	928-930	2224			UND 1/2 INT.
			BERNARD KEITH ROSS ETUX	BERNARD KEITH ROSS ETUX		X	5-17-76	363	703-704	2224			
			DAVID L. KAUFFMAN ETUX	DAVID L. KAUFFMAN ETUX		X	6-3-76	364	498-499	N. Pt. 2230	55'	100'	
			MILDRED A. MILLER	MILDRED A. MILLER		X	7-23-76	365	464-465	S. Pt. 2230			
34-4-14	1.73	1.73	SILVERSTEIN IRON AND STEEL Co.	LOGAN FAAM BUREAU COOPERATIVE ASSOC.	1.73	X	10-22-76	367	171-172				
			MARATHON FINANCE COMPANY	BONDED OIL COMPANY		X	10-26-76	367	234-235	2221-2222			
			BERNARD KEITH ROSS ETUX	LELAND E. TUTTLE ETUX		X	2-6-77	368	287-289	2224			
			MILDRED A. MILLER	RICHARD J. VICARIO ETAL		X	3-10-77	369	302-303	S. Pt. 2230	55'	102'	
			BONDED OIL, Co.	ROBERT D. McDONALD ETUX		X	5-31-77	370	606	2221 2222			
			RICHARD J. VICARIO ETAL	FOREST W. RAMSEY ETUX		X	7-18-77	371	575	S. Pt. 2230	55'	102'	
34-4-14	0.25	0.25	LYLAH SMITH	GEORGE W. RASH ETUX	0.25	X	10-18-77	373	279		50'	225'	
34-4-14	0.12	0.12	RAY E. KARG ETUX	RICHARD E. WESTERMAN ETUX	0.12	X	10-20-77	373	318-319				
			FRANCES L. WHITNEY	SHIRLEY J. KRAMER		X	11-7-77	373	649-651	2225 Pt. 2226 Pt.	51'	250'	
34-4-14	0.24	0.24	JOHN C. GILBERT ETUX	MASON W. BUTLER ETUX	0.24	X	4-7-78	375	526-527				
34-4-14	0.15	0.15	MARY E. HARBOUR	HAROLD W. HANKS ETUX	0.15	X	10-23-78	379	862/863				
34-4-14	0.23	0.23	LOVA E. CLINGERMAN (Deid)	DANA M. POTERS ETAL	0.23	X	11-20-78	380	328/329				
			CHARLES E. PASH (Deid)	HILDA M. PASH		X	3-27-79	382	183/184	2227 Pt. 2228 Pt.	65'	100'	
			SHIRLEY J. KRAMER	TIMOTHY J. NEFF ETUX		X	4-19-79	382	510-511	PT. 2225 PT. 2226			
34-4-14	0.243	0.243	RICHARD E. WESTERMAN ETUX	VERNON N. WEBER ETUX	0.243	X	4-27-79	382	650/651				
			FOREST W. RAMSEY ETUX	JAMES E. HUFFMAN		X	7-16-79	384	10	S. Pt. 2230			
34-4-14	0.12	0.12	RICHARD E. WESTERMAN ETUX	BRENT H. BEALE ETUX	0.12	X	3-31-80	384	383-384				UND 1/2 INT.
			TIMOTHY J. NEFF ETUX	FLORENCE PECK		X	4-15-80	387	543/544	PT. 2225 PT. 2226			
			FLORENCE PECK	TIMOTHY J. NEFF		X	4-15-80	387	545/546	PT. 2225 PT. 2226			
34-4-14	0.387	0.387	ROBERT J. McCLAIN ETUX	ROBERT J. McCLAIN ETUX	0.387	X	7-17-81	393	703/705				
34-4-14	0.24	0.24	MASON W. BUTLER ETAL	GEORGE W. RASH ETUX	0.24	X	8-2-82	396	856-857				
34-4-14	0.25	0.25	Harold E. Sarton	" " " " " "	0.25	X	12-16-83	402	816-817				



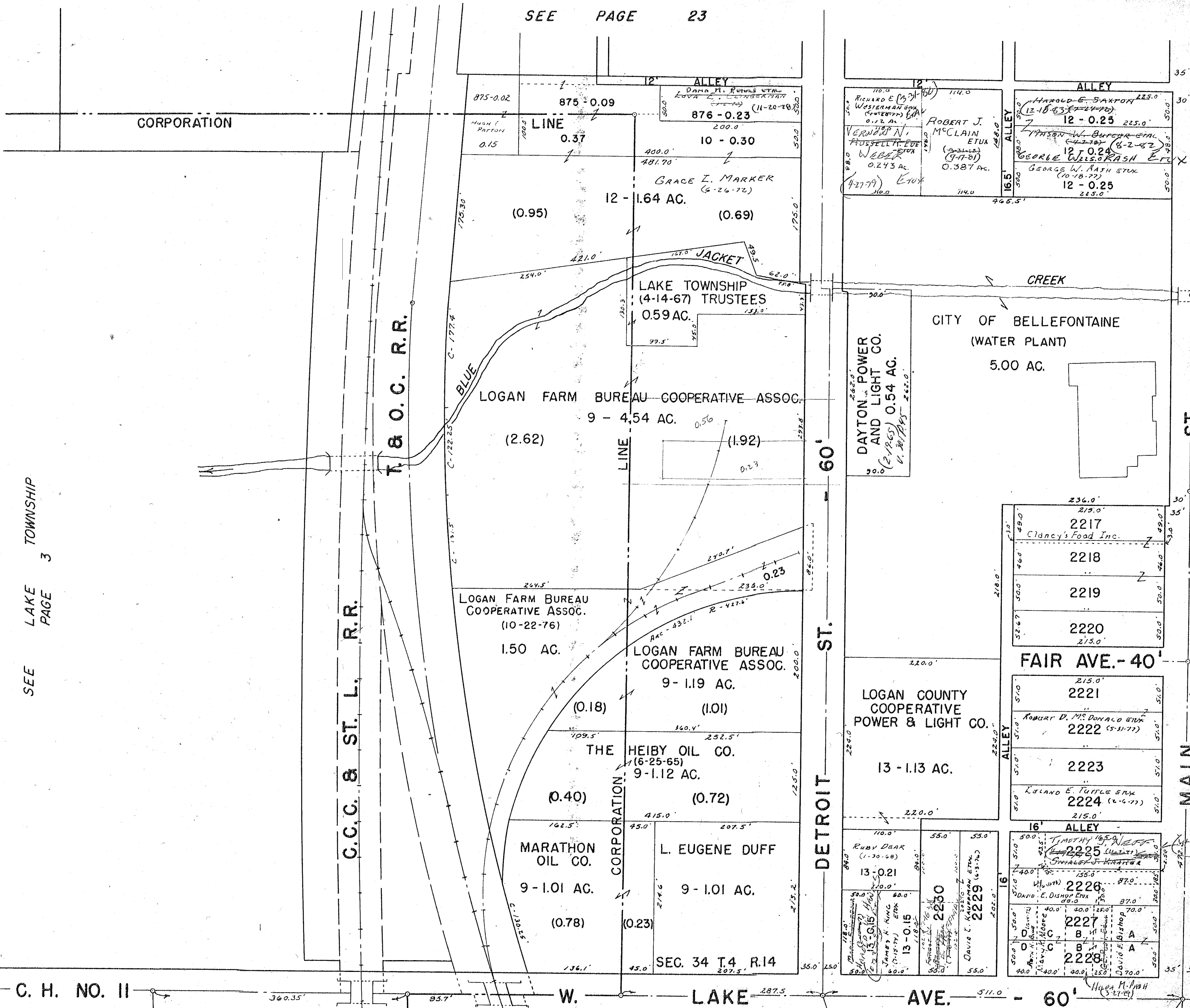

SEE LAKE TOWNSHIP PAGE 3

C.C.C. & ST. L. R.R.

T & O.C. R.R.

DETROIT ST. - 60'

ST. 273.24

34A

SEE PAGE

MAIN

C. H. NO. II

W. LAKE AVE. - 60'

SEC. 34 T.4 R.14

SEC. 33 T.4 R.14

SEE PAGE 33

1"=100'

DRAWN 10-21-65 D.E.G.

C-24A

C.H. NO. 18 - 60'



SURVEY OR SECTION	SUB. NO.	NO. ACRES	GRANTOR	GRANTEE	ACRES TRANSFRD	TRANS.	DATE OF TRANSFER	DEED		LOT NO.	SIZE		REMARKS
								VOL.	PAGE		FRONT	DEPTH	
34-4-14			Lorvy Coons Etux	John A. Roschman Etal	1.05	✓	6-16-71	335	542-543				S. Main St
34-4-14	133	1.05	WALTER B. HAYES ETUX	HILL & HAMILTON INC.	0.67	✓	6-2-72	340	744-744				S. MAIN
34-4-14	133	1.05	EDWIN N. LOVING	JOHN A. ROSCHMAN	0.21	✓	10-15-73	349	753-756				
34-4-14	133	1.05	ARTHUR I. MALMAN	"	0.21	✓	10-15-73	349	753-754				
34-4-14		0.29	ASHLAND OIL, INC.	TAZEWELL CORP.	0.29	✓	6-28-76	365	46-48				
34-4-14		1.05	JOHN A. ROSCHMAN	MARVIN S. PAYNE ETAL	0.491	✓	5-27-77	370	576-578	0.471 A.			NEW SURVEY (EXCEPT 10' OFF W. SIDE FOR STREET PURPOSES - 0.020 AC.)
34-4-14		0.02	" " "	CITY OF BELLEFONTAINE	0.02	✓	8-17-77	372	132-134				NEW SURVEY 10'
34-4-14		0.559	" " "	" " "	0.018	✓	8-17-77	372	132-134				" " " "
34-4-14		0.471	MARVIN S. PAYNE ETUX	THOMAS P. WHITAKER, JR. ETUX	0.471	✓	7-31-78	377	847-1850				
34-4-14		0.29	TAZEWELL CORPORATION	BRIAN GEBBY	0.29	✓	11-17-78	380	267-288				
34-4-14		0.29	DAISY JOHNSON (DEED)	3 <del>rd</del> Fed. Balc. Fed. Inv. & Loan Assoc.	0.29	✓	5-31-79	383	317-318				APPIDANT. NO. TRANSFER
34-4-14		0.129	BRIAN GEBBY ETUX	RICHARD J. RUPP ETUX	0.29	✓	5-31-79	383	317-320				
34-4-14		0.421	JOHN A. ROSCHMAN ETUX	SYLVESTER C. DUFFEY ETUX	0.421	✓	4-1-80	387	378-400				
34-4-14		0.128	R.L. SNAPP, Inc. (Formerly Hill & Hamilton, Inc.)	RICHARD T. SNAPP ETUX	0.28	✓	11-23-81	394	479-481				
34-4-14		0.421	SYLVESTER C. DUFFEY ETUX	JOHN J. ZIESSLER	0.421	✓	12-27-82	398	500-501				

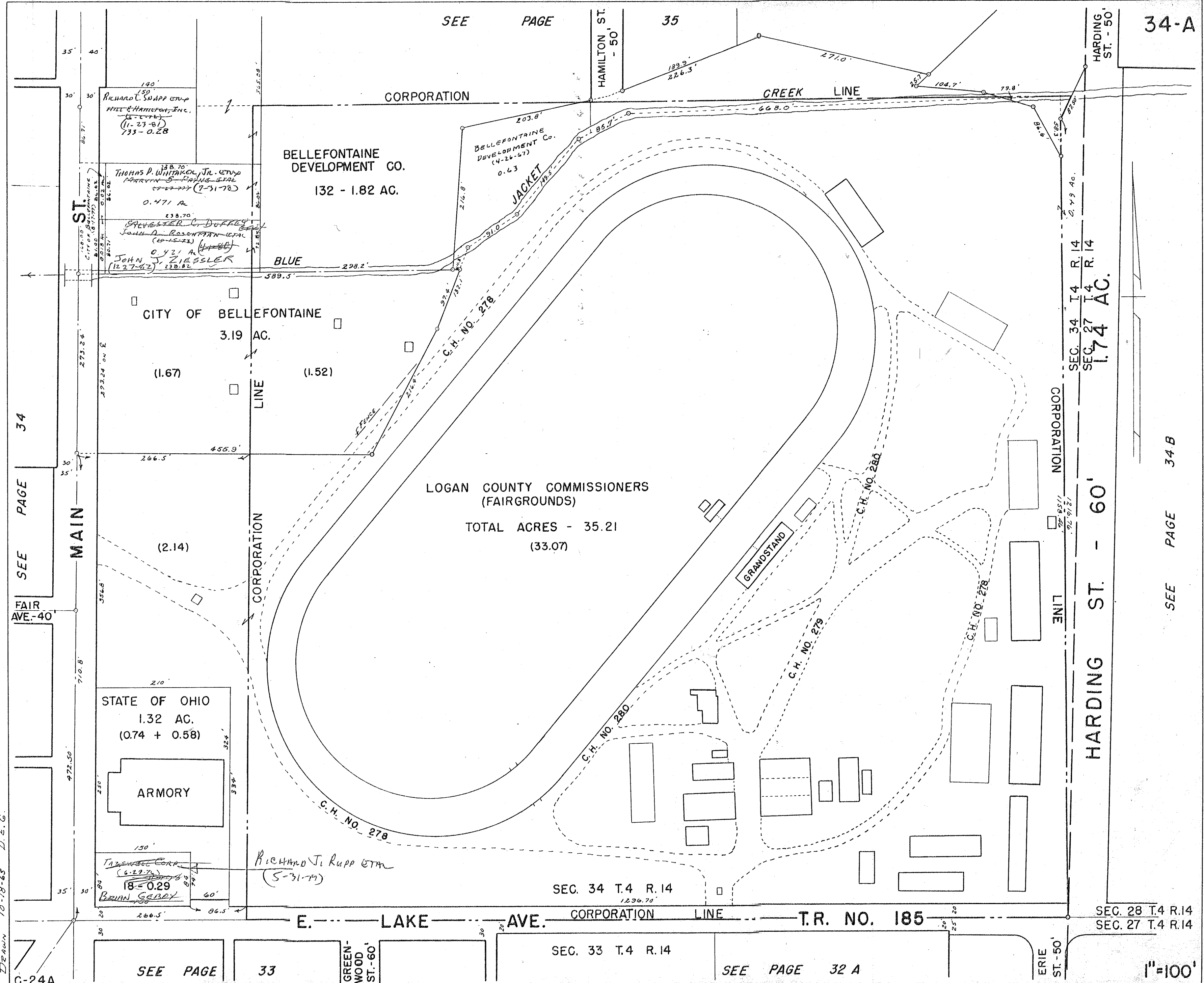

SEE PAGE 35

34-A

SEE PAGE 34

MAIN ST.

FAIR AVE - 40

STATE OF OHIO  
1.32 AC.  
(0.74 + 0.58)

ARMORY

TRINITY CORP  
(6-29-74)  
18 - 0.29  
BRIAN GARDY

RICHARD J. RUPP ET AL  
(5-31-79)

LOGAN COUNTY COMMISSIONERS (FAIRGROUNDS)  
TOTAL ACRES - 35.21  
(33.07)

BELLEFONTAINE DEVELOPMENT CO.  
132 - 1.82 AC.

CITY OF BELLEFONTAINE  
3.19 AC.

SEE PAGE 33

33

GREEN WOOD ST. - 60'

SEE PAGE 32 A

32 A

ERIE ST. - 50'

1" = 100'

DRAWN 10-18-65 D.E.G.

C-24A

HARDING ST. - 50'

SEC. 34 T.4 R.14  
SEC. 27 T.4 R.14  
1.74 AC.

CORPORATION LINE

HARDING ST. - 60'

SEC. 28 T.4 R.14  
SEC. 27 T.4 R.14

SEE PAGE 34 B

1" = 100'

SURVEY OR SECTION	SUB. NO.	NO. ACRES	GRANTOR	GRANTEE	ACRES TRANS'FRD	TRANS.	DATE OF TRANSFER	DEED		LOT NO.	SIZE		REMARKS
								VOL.	PAGE		FRONT	DEPTH	
28-4-14		60.27	SCHOOL DIST. OF THE BELLEFONTAINE CITY	CITY OF BELLEFONTAINE	0.573	✓	7-8-82	396	636/1658				NEW SURVEY
28-4-14		25.66 0.573	THE BOARD OF EDUCATION OF THE BELLEFONTAINE CITY SCHOOL DISTRICT	CITY OF BELLEFONTAINE	25.66 0.573	✓	6-17-83	400	595-597				



Drawn 10-19-65 D.E.G.

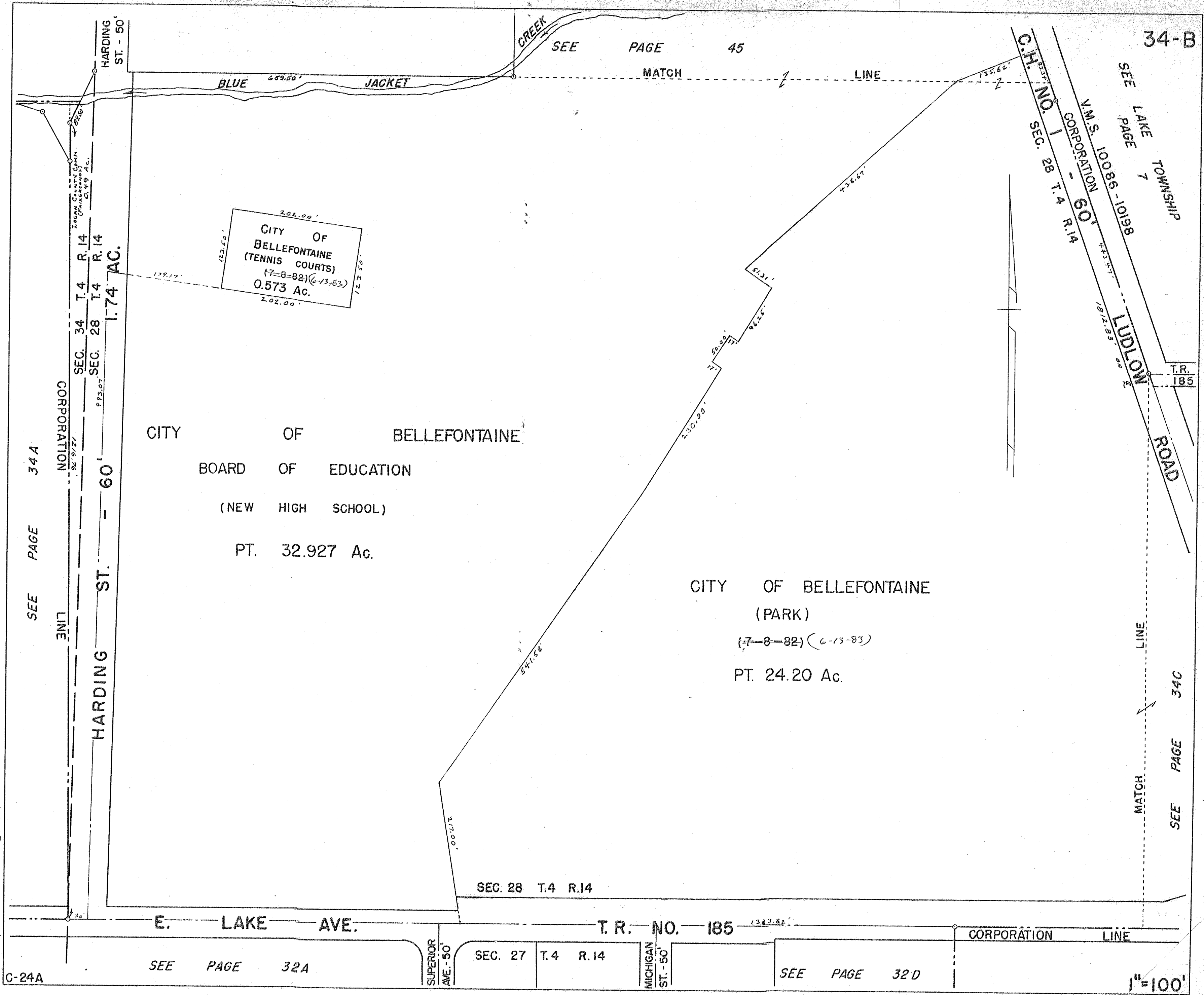

C-24A

SEE PAGE 32A

SEC. 27 T.4 R.14

SEE PAGE 32D

1"=100'

SEE PAGE 34A

SEE PAGE 34C

34-B

SEE LAKE TOWNSHIP 7

C.H. NO. 1  
CORPORATION  
SEC. 28 T.4 R.14

V.M.S. 10089-10198

LUDLOW ROAD

T.R. 185

SEE PAGE 45

MATCH LINE

HARDING ST. - 60'

CORPORATION

CITY OF BELLEFONTAINE  
BOARD OF EDUCATION  
(NEW HIGH SCHOOL)  
PT. 32.927 Ac.

CITY OF BELLEFONTAINE  
(TENNIS COURTS)  
(7-8-82) (6-13-83)  
0.573 Ac.

CITY OF BELLEFONTAINE  
(PARK)  
(7-8-82) (6-13-83)  
PT. 24.20 Ac.

SEC. 28 T.4 R.14

E. LAKE AVE.

T. R. NO. 185

CORPORATION

LINE

SURVEY OR SECTION	SUB. NO.	NO. ACRES	GRANTOR	GRANTEE	ACRES TRANS'FRD	TRANS.	DATE OF TRANSFER	DEED		LOT NO.	SIZE		REMARKS
								VOL.	PAGE		FRONT	DEPTH	
10086 10198 10086 10198 " "		1.66	ROBERT TAYLOR ETUX	HAROLD O. WALLACE ETUX	1.66	✓	8-16-73	348	721-722				
		1.11	HUBER H. HORN DEC'D	MARY CATHERINE HORN	1.11	✓	4-30-74	352	607-608				
		1.66	HAROLD O. WALLACE ETUX	RICHARD J. McLAUGHLIN ETUX	1.66	✓	6-7-77	370	778				

SEE LAKE TOWNSHIP  
PAGE 7

MATCH LINE

SEE PAGE 34 B

SEC. 28 T.4 R.14

E. LAKE AVE. --- 60' --- T.R. NO. 185

SEC. 27 T.4 R.14

SEE PAGE 32 D

SEE LAKE TOWNSHIP  
PAGE 6

1"=100'

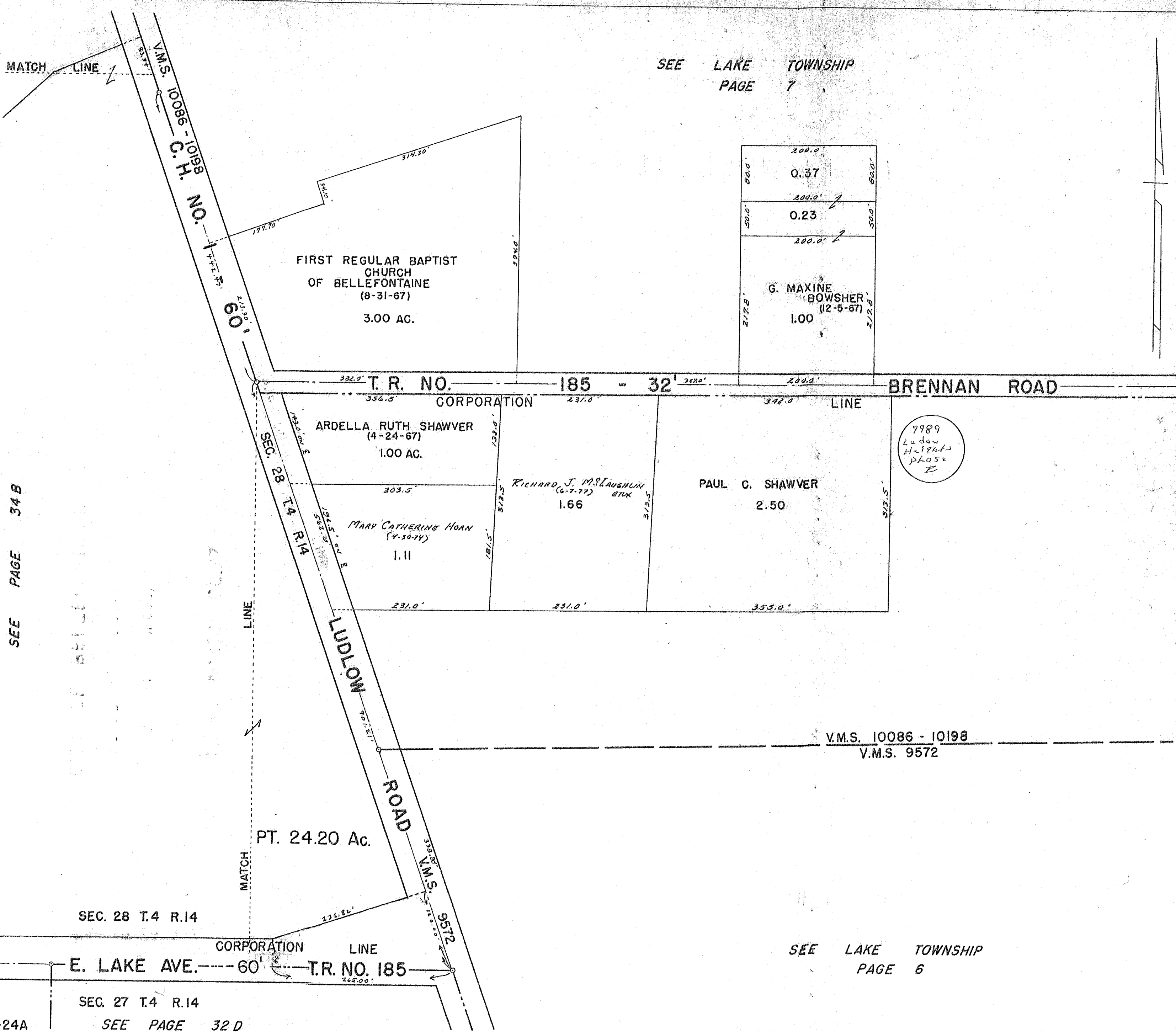

7989  
Ludlow  
Heights  
phase  
2

DRAWN 10-20-65 D.E.G.

C-24A



SEE LAKE TOWNSHIP  
PAGE 7

MATCH LINE

V.M.S. 10086-10198

C.H. NO. 60

60'

SEC. 28 T.4 R.14

TOTAL ACRES 60.27

LINE

MATCH

CITY OF BELLEFONTAINE

BOARD OF EDUCATION

(NEW HIGH SCHOOL)

TOTAL ACRES 60.27

FIRST REGULAR BAPTIST CHURCH OF BELLEFONTAINE (8-31-67) 3.00 AC.

0.37  
0.23  
1.00  
G. MAXINE BOWSER (12-5-67)

T.R. NO. 185 - 32' BRENNAN ROAD

ARDELLA RUTH SHAWVER (4-24-67) 1.00 AC.

RICHARD J. M. S. LAUGHLIN (6-7-77) ERK 1.66

PAUL C. SHAWVER 2.50

MARY CATHERINE HOAN (4-30-74) 1.11

V.M.S. 10086 - 10198  
V.M.S. 9572

SEC. 28 T.4 R.14 CORPORATION LINE

E. LAKE AVE. 40' T.R. NO. 185

SEC. 27 T.4 R.14  
SEE PAGE 32 D

SEE LAKE TOWNSHIP  
PAGE 6

DRAWN 10-20-65 D.E.G.

C-24A



SURVEY OR SECTION	SUB. NO.	NO. ACRES	GRANTOR	GRANTEE	ACRES TRANSFER	TRANS.	DATE OF TRANSFER	DEED		LOT NO.	SIZE		REMARKS
								VOL.	PAGE		FRONT	DEPTH	
			CAROLE EUGENE BISHOP ETAL	MADGE ROBERTS		✓	10-14-76	367	14-15	2618			
			MADGE ROBERTS	CAROLE EUGENE BISHOP ETUX		✓	10-14-76	367	16-17	2618			
34-4-14		0.50	HELEN M. DETRICK DEC'D	THOMAS E. DETRICK	0.50	✓	10-14-76	367	13				
34-4-14		0.18	CHARLES R. STOUT, JR. ETAL	LOWELL E. LEVAN ETAL	0.18	✓	2-8-77	368	900-901				
			PAUL Z. APPLE ETUX	ASA W. MYERS ETUX		✓	2-22-77	369	56-57	2420			
34-4-14		0.13	TARA IRVIN HALLIDAY DEC'D	MARIE HALLIDAY	0.13	✓	3-1-77	369	137				
		0.23	LULU M. SICKLES DEC'D	HARRY ALLEN SICKLES	0.23	✓	3-2-77	369	157-158	3728			
34-4-14		0.20	RICHARD LAURENTZ ETUX	DAVID VASSAR ETUX	0.20	✓	3-8-77	369	224-225				
			H.A. SICKLES (GUARDIAN SALES J. WILSON)	CHARLES O. SHUMAN ETUX		✓	3-14-77	369	719-721	3728			
			William F. Franke etux	Mary Kathryn McFadden		✓	4-13-77	369	789	3724			
			R. MICHAEL REICHERT ETUX	RALPH E. SCHRADER ETUX		✓	5-6-77	370	222-223	2542			
34-4-14		0.13	JOSEPH D. MESSNER (DEC'D)	JEANNE G. POULIN ETUX	0.13	✓	5-6-77	370	223-224	2612			
		0.23	Marie A. Halliday	Chester D. Norton etux	0.23	✓	6-13-77			2613			
34-4-14		0.40	WENDELL W. BIRD ETUX	LINDA L. ANDREWS	0.40	✓	6-14-77	370	841-842				
			JAMES E. DEE ETUX	JAMES D. PETERS ETAL		✓	7-5-77	371	237	3720			
			JAMES D. PETERS ETAL	JOHN W. CLIFTON ETUX		✓	7-22-77	371	723	3720			
34-4-14		0.18	LOWELL E. LEVAN ETAL	HARVEY SALTER, JR. ETUX	0.18	✓	7-25-77	371	757				
34-4-14		0.40	OWEN K. SHIRK (DEC'D)	LOIS A. SHIRK	0.40	✓	8-2-77	371	887-888				
			KIRK A. KEGG ETUX	BENJAMIN J. PETERS ETUX		✓	9-6-77	372	446-447	2614			
			MICHAEL R. SIDDEERS ETUX	WILLIAM R. CHURCH ETUX	0.13	✓	9-19-77	372	701-702				
34-4-14		0.45	MARY G. STRATTON	CLETIS C. CARMAN ETUX	0.45	✓	10-6-77	373	52-54				
			LEON E. TAPP ETUX	LEWIS L. LENHART, JR. ETUX		✓	12-9-77	374	179	E. Pt. 2422	42'	46'	
34-4-14		0.22	CHESTER D. NORTON ETUX	RAYMOND A. PEQUIGNOT, JR. ETUX	0.22	✓	4-25-78	375	358-359				
34-4-14		0.17	EVA C. DILLE	ROWLAND E. CARPENTER ETUX	0.17	✓	7-31-78	377	867				
34-4-14		0.40	FRANK S. MILLER ETUX	LINDA A. HERTENSTEIN	0.40	✓	8-22-78	378	580	2617			
34-4-14		0.06	LOIS A. SHIRK	EUGENE BISHOP ETAL	0.10	✓	10-10-78	379	613/614				
			EARL CARPENTER	MARK A. BARLOW	0.10	✓	11-2-78	380	101/102				
34-4-14		0.20	ARTHUR M. KELLY ETUX Co. Trustees	MIKE KELLY CONST. Co.	0.20	✓	5-7-79	382	795	2424			
		0.11	LEWIS C. CONNOR, JR. ETUX	LEON E. TAPP ETUX	0.11	✓	5-22-79	383	111/112	2425			
34-4-14		0.45	CAROLE EUGENE BISHOP	BARBARA JEAN BISHOP	0.45	✓	5-25-79	383	194/193	2618			
34-4-14		0.12	CLETIS C. CARMAN ETUX	AARON H. HOLYCROSS ETUX	0.12	✓	6-8-79	383	465/467				
			WENDELL J. KOONS ETUX	LINDA J. CONWINSKY ETAL		✓	7-12-79	383	757/758				
			CHARLES O. SHUMAN (DEC'D)	LUCILLE M. SHUMAN		✓	1-9-80			3728			
			OTIS L. COOPER ETUX	KEITH E. KRIEGER		✓	2-1-80	386	766/767	3721			
			LESTER F. SCONKELLEN ETUX	JAMES C. DODGE ETUX		✓	3-21-80	387	237/238	2539			
			JAMES C. DODGE ETUX	LESTER F. SCONKELLEN ETUX		✓	3-21-80	387	239/240	2539			
			MIKE KELLY CONSTRUCTION, Co.	FER-AM		✓	3-24-80	387	277/280	2424			
			SHARON K. WARWICK	GRANT C. KEMPF ETUX		✓	3-31-80	387	366-367	2425			
34-4-14		0.20 + 0.20	MONICHA P. SIMPSON (DEC'D)	KARON LEE ALLEN ETAL	0.20 + 0.20	✓	9-23-80	389	355/356	3731, Pt. 3730			
"		0.20	KAREN L. ALLEN	JOAN S. ALLEN	0.20	✓	10-20-80	389	786/787				
		0.20	MARY ELIZABETH LINVILLE	WOODIE JO. JACOBS ETAL	0.20	✓	3-20-81	391	458/459	2536			
34-4-14		0.17	HENRY C. WHITE, JR. DEC'D	MARY LOU WHITE	0.17	✓	4-15-81	391	764	2623			
			ROWLAND E. CARPENTER ETUX	JENNIFER L. HOLTZBERGER		✓	5-11-81	392	78/79				
34-4-14		0.21	WOODIE JO. JACOBS ETAL UND. ENT.	HERBERT H. DABE	0.21	✓	11-4-81	394	230/231	2536			
34-4-14		0.84	R.L. SNAPP Inc. (Formerly Hill & Hamilton)	RICHARD T. SNAPP ETUX	0.84	✓	11-23-81	394	744/745				
34-4-14		0.17	KURMIT SIMS 1/2 Int.	MERVIN C. HUNON ETUX	0.17	✓	3-2-82	395	347/348				
34-4-14		0.29	DONALD L. HUMPHREYS DEC'D	EILEEN J. HUMPHREYS ETAL	0.29	✓	8-20-82	397	115/116	2427			
			DANIEL G. COTTER ETAL	KEITH A. LEVAN ETUX		✓	9-1-82	397	972/973				
			PEGGY E. POULIN ETAL	EILEEN J. HUMPHREYS		✓	9-24-82	397	822/823	2427			
34-4-14		0.10	DONALD TED VAN BUSKIRK (DEC'D)	GLYNDOORA VAN BUSKIRK	0.10	✓	12-2-82	398	256/257				
		0.06	ARTHUR L. HENRY ETUX	CAROLL M. BARNES ETUX	0.06	✓	12-21-82	398	446	3727			
			MARY M. RUNKLE DEC'D	JOHN G. RUNKLE		✓	1-5-83	398	659	3729, Pt. 3730			
			HELEN L. COST DEC'D	LAVERNA VANCE		✓	3-1-83	399	188/189	3722			
			WOODIE JO. JACOBS ETAL	CIT. FED. SAV. & LOAN ASSOC.		✓	3-8-83	399	311/313	2536			
34-4-14		0.27	CHARLES W. FLESCHE ETAL	MADGE ROBERTS	0.27	✓	4-8-83	399	625/625				
34-4-14		0.27	MADGE ROBERTS	RUTH ANNE FLESCHE	0.27	✓	4-8-83	399	626/628				



SURVEY OR SECTION	SUB. NO.	NO. ACRES	GRANTOR	GRANTEE	ACRES TRANS'FRD	TRANS.	DATE OF TRANSFER	DEED		LOT NO.	SIZE		REMARKS
								VOL.	PAGE		FRONT	DEPTH	
			VICKIE K. PETERS	BENJAMIN J. PETERS		✓	5-23-83	400	227	2614			
			LUCILLE M. SHUMAN	JON D. WEEKS ETAL		✓	6-20-83	400	617	3728			
			KEITH E. KRIEGER	A. MAXINE PARKER		✓	6-30-83	400	<del>728</del> 719	3721			
34-4-14		0.13	WILLIAM R. CHURCH ETUX	DONALD R. VASSAR ETAL	0.13	✓	7-13-83	400	994				
			Grant C. Kempf etux	Mill R. Watts etal		✓	7-25-83	401	51	3731, 3730 pt.			
			C.F.S. & L. Assn.	ELLINGTON & ANDREWS INVESTMENTS		✓	8-8-83	401	<del>217</del> 219	2534			
34-4-14		0.11	Leon E. Tapp etux	Tom L. Heath etux	0.11	✓	10-27-83	402	<del>278</del> 280				
34-4-14		0.49	Lester C. Parker Jr. (dead)	Helen E. Parker	0.49	✓	2-2-84	403	232				
34-4-14		0.29	Keith A. LeVan etux	Robert B. MacDonald, Jr.	0.29	✓	3-12-84	403	956				
		0.29	Robert B. MacDonald, Jr.	Shari L. LeVan	0.29	✓	3-12-84	403	958				
			John G. Runkle	William F. Runkle Etux		✓	4-2-84	404	208	3729, Pt. 3730			
		0.56	George G. Clingerman "dead"	Dorothy I. O'Dea	0.56	✓	4-2-84	404	272				

REVISED 6-2-52

C-24-A

SEE PAGE 23

SEE PAGE 24

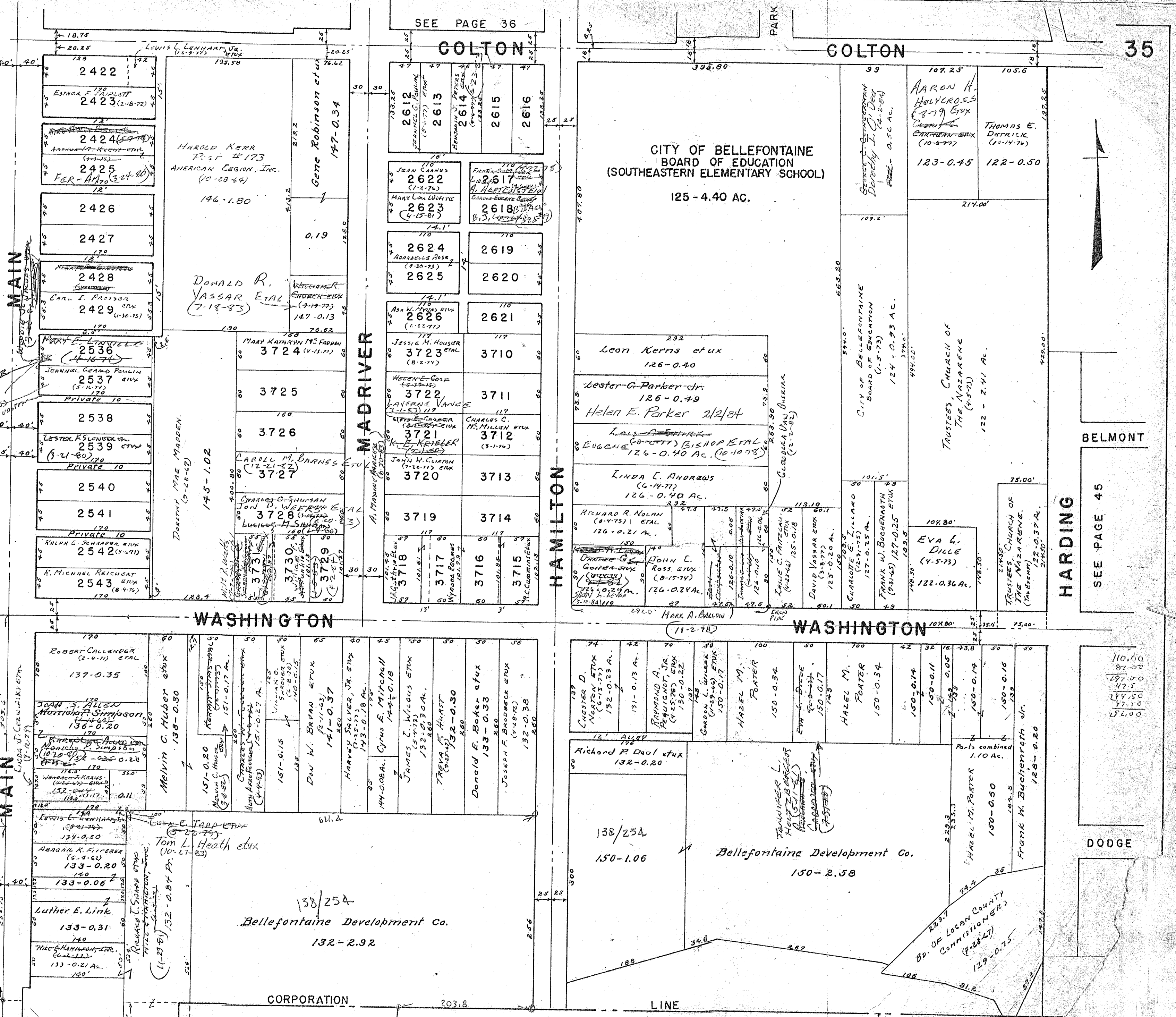

SEE PAGE 45

35

See page 3A-A

Lake Twp Plat Book

110.00
87.00
47.50
24.50
27.50
26.00

SURVEY OR SECTION	SUB. NO.	NO. ACRES	GRANTOR	GRANTEE	ACRES TRANSFERD	TRANS.	DATE OF TRANSFER	DEED		LOT NO.	SIZE		REMARKS
								VOL.	PAGE		FRONT	DEPTH	
			EDWARD L. MILLER	WILLIAM P. DABE ETUX		X	3-17-71	334	195-196	2179	40.0'	109.5'	
			CARL E. RICKETTS ETUX	JOHN W. SCHIEDA ETUX		X	3-26-71	334	308-309	2215 Pt.	35.0'	150.0'	
			JAMES L. FENT ETUX	EDNA M. PALMER		X	3-29-71	334	350-351	2177 Pt.	30.0'	54.75'	
			NELLIE CRONLEY, UNHARRIED	ROBERT L. JOHNS ETUX		X	3-30-71	334	386-387	OUTLOT No. 121 PART 5	36' 2"	151'-0"	
			ROBERT L. JOHNS ETUX	JAMES FRANK KAELEN ETUX		X	3-30-71	334	388-389	OUTLOT No. 121 PART 5	36' 2"	151'-0"	
			FLORENCE AN. BOEMER (Dec'd)	HARVEY L. WELLS ETUX		X	4-5-71	334	446-468	542 & 543 Pt.	70.0'	188.5'	ALL OF LOT 543 EXCEPT 40' OFF EAST SIDE
			RUSSELL R. EDE ETUX	H. H. MARSHALL ETUX		X	4-5-71	334	479-480	2173	40.0'	109.5'	
			LONG ISLAND CONST. CO., INC.	RICHARD E. WESTERMAN ETUX		X	4-19-71	334	664-666	4152, 4153 & 4154			
			KENNETH T. COONS ETUX	ROBERT A. FRY ETUX		X	4-21-71	334	693-694	538 Pt. 539 Pt.	40.0'	110.0'	
			J. EARL CHANDLER (Dec'd)	CITIZENS FED. SAV. & LOAN ASSOC.		X	4-27-71			509	55.0'	175.0'	
			Z. R. REEMS JR. ETUX	LANNY E. DULYRELL		X	6-9-71	335	341-342	2194	40.0'	109.5'	HAMILTON ST.
			W. JAMES McBRIDE ETUX	BLANCHE DANCE		X	6-11-71	335	472	508	35.0'	175.0'	PATTERSON AVE.
			HERBERT E. FRYLING ETUX	LEON E. TAPP ETUX		X	6-25-71			2192			HAMILTON
			ELSIE C. COARIGAN (Dec'd)	PAUL JACKSON ETUX		X	7-9-71	335	938-940	505 Pt.	55.0'	128.0'	N. END.
			LAWRENCE J. THODE ETUX	EDWARD N. THODE ETUX		X	7-19-71	334	77-78	2177 Pt.			N. MAD RIVER + SPRING
			WILTON R. EDE ETUX	ROBERT J. NORESTINE ETAL		X	8-6-71	336	479-480	536-537 Pt.	40.0'	110.0'	N. ENDS.
			GERALD E. OLSON ETUX	BETTY L. KAUFFMAN		X	8-26-71	336	681-682	4-5 Pt.			CANTWELL SWB.
			Merle Orr	PAUL J. FULTON		X	8-26-71	336	684-690	540 Pt.			E. BUCKINGHAM
			WELLMAN L. DOWNEY ETUX	JOHN H. DOWNEY ETUX		X	9-10-71	336	941-949	9175			HAMILTON
			CITIZENS FEDERAL SAVINGS BANK	T. WAYNE KING ETUX		X	9-24-71	337	100-102	509			E. PATTERSON.
			JOHN E. MATLOCK ETUX	GERALD C. SMITH ETUX		X	10-22-71	337	557-558	2185			S. MAD RIVER.
			Eva Parks Dec'd	Robert J. Norestine Jr.		X	11-9-71	337	720	121 Pt.			Cantwell Beloff.
			Leon E. Tapp ETUX	JIMMY L. TRAVIS ETUX		X	11-9-71	337	788	2192			508 HAMILTON
			Eric Edward Beer Dec'd	Nellie M Beer		X	11-10-71	337	806	510			E. PATTERSON
			WOODROW RILEY ETUX	DWANE W. BRAYTON ETUX		X	11-19-71	337	931-933	401 OFF E. ENL			
			HOMER M. LANTZ ETUX	EMERY J. ASHTON ETUX		X	11-22-71	337	965-966	514			
			OWEN L. KEESKY ETUX	RONALD L. MITCHELL ETUX	0.05 - (125)	X	12-8-71	338	192-193	OUTLOTS 125-126 PART			
			RICHARD A. MYERS ETAL	LEON EDWARD TAPP ETUX	0.10 - (126)	X	12-16-71	338	310-311	2171 Pt. 1/2 of 2172 Pt. 1/2 of 2173 Pt. 1/2 of 2174	60.0'	112.0'	
			RALPH J. SPRING ETUX	GEORGIA L. MUMMEY	0.125 AC. 1/2 AC.	X	12-20-71	338	342-343	?			
			AMMON A. COFFMAN ETUX	CHARLES R. EARLICK ETUX		X	2-14-72	338	912-913	2210			HAMILTON
			SUSAN JANE STEPHENS DEC'D	BETTY MARINE MATLOCK.		X	2-16-72	338	916-917	2186			S. MAD RIVER.
			D. DWIGHT DANIELS ETUX	BBF, INC.		X	3-13-72	339	316	12.2 Pt.			S. MAIN
			DORIS FAYE REED	BBF, INC.		X	3-13-72	339	311-112	12.2 Pt.			"
			JAMES D. PETERS ETUX	BBF, INC.		X	3-13-72	339	314	12.2 Pt.			"
			ROY FRANKLIN BROOKHART ETUX	JAMES ROBERT NELSON		X	3-14-72	339	378-379	117-217 S. END			"
			JAMES ROBERT NELSON	DONALDAS V. RICHEY		X	3-20-72	339	454-455	1167-2170			N. MAD RIVER.
			NELLIE I. MOHR DEC'D	MYRON F. MOHR.		X	3-30-72	339	605	141-546-547			S. PARK.
			IMOGENE B. THACKERAY DEC'D	CARD INVESTMENTS		X	4-7-72	339	771-779	536			E. SPRING
			MAYBELLE ANTH. MCCONNELL	HAROLD JACOBS ETUX		X	4-21-72	340	23-24	4151			
			William P Dabe ETUX	Russell O. Allison ETUX		X	5-1-72	340	143	2179			S. Mad river
			CATHERINE E. KESSLER ETAL	CHARLES W. TULLIS ETUX		X	5-11-72	340	305-306	511 Pt.	55.0'	108.0'	
			HOMER ARNET DEC'D	JESSIE M ARNETT		X	5-11-72	340	315-317	2. PLOTS 127-128			S. PARK.
			LOWELL E. LEVAN ETUX	ROBER E. LWARING ETUX		X	5-12-72	340	343	2205			SPRING
			ARTHUR E. HOWBRAY ETUX	JAMES E. JOHNSON ETUX		X	6-12-72	341	48	2211			+ ALLEY INTEREST.
			JOHN RONALD PETTY	PAUL E. CARR ETUX		X	6-23-72	341	180-181	2207			
			Kenneth C. Painter ETUX	James L. Fent		X	6-26-72	341	204-205	Pt. out lot 120			Spring St
			Robert J. NOTESTINE ETUX	DEXTER N. BLANTON ETUX		X	6-26-72	341	212-213	Pt. 6			Cantwell
			RUTH A. WALTERS MILLER	RUTH M. COLEMAN		X	6-26-72	341	218	2196			HAMILTON
			DEAN E. SHEPHERD ETUX	WOODROW G. DRAIME		X	7-5-72	341	347	2173 Pt. 2174			
			ODELLA F. THODE	EDWARD N. THODE		X	7-5-72	341	355	60 FT. OF 2177			
			VEONA GUTHERIE (Dec'd)	CHESTER GUTHERIE		X	7-11-72	341	484	PART 4 N. D			
			CHESTER GUTHERIE	GEORGE A. COLEMAN ETUX		X	7-11-72	341	500	OUTLOT 121			
			RAYMOND E. DUNHAM ETUX	W. R. MASTERSON ETUX		X	7-14-72	341	578	Pt. 538 Pt. 539			
			MERLE H. ORR ETUX	TERRY L. FOREMAN		X	7-20-72	341	699-700	Pt. 540			
			CHARLES CLIFFORD FULLON (Dec'd)	TOT MARIE FULLON		X	7-28-72	341	962	Lot 2190 Pt.	36.5'	105.0'	
			JOHN MATLOCK ETUX	WALTER ROBY		X	8-4-72	342	188-187	2186			
			OLIVE BERHALTER ETAL	MARION V. WATKINS JR.		X	9-24-72	342	536-539	503			



SURVEY OR SECTION	SUB. NO.	NO. ACRES	GRANTOR	GRANTEE	ACRES TRANSFERRED	TRANS.	DATE OF TRANSFER	DEED		LOT NO.	SIZE		REMARKS
								VOL.	PAGE		FRONT	DEPTH	
			MARY E. FOULK	ISAAC FOULK		✓	10-2-72	343	160-161	PT 121			
			ALTA M. PITTS DEC'D	LEE WILSON ETAL		✓	10-25-72	343	473-475	502			
			GORDEN L. ZELL ETAL	FRED W. LARMORE JR. ETUX		✓	10-27-72	343	509-510	536			
			LESTER G. PARKER JR. ETUX	MARY D. MCCORMICK		✓	11-3-72	343	635-636	PT. 2171, PT. 2172	PT. 121		
			W. R. MASTERSON ETUX	RALPH W. BERRY ETUX		✓	11-22-72	343	846-847	PT. 538, PT. 539			
			DOUGLAS V. RICHEY	RICHEY CONSTRUCTION INC.		✓	11-24-72	343	866-867	PT. 2169, PT. 2170			
			RONALD WILLIAMS ETUX	GEORGE J. KEAR ETUX		✓	11-28-72	344	7-10	PT. 2191			
			Z. R. REAMS DEC'D	MARJORIE J. REAMS		✓	1-15-73	344	801-802	PT. 511			
			TRACY H. HUMBLE ETUX	JEROME A. DEHNBOSTEL ETUX		✓	1-29-73	344	985	PT. 2177, 2178			
			DUANE BRAYTON ETUX	THE SEC. OF HOUSING, URBAN DEV.		✓	1-31-73	345	20-21	PT. 121			
			L. P. Z CONSTRUCTION CO.	GLENN F. FOULK ETUX		✓	2-9-73	345	212-213	PT. 572			
			JAMES L. FENT ETUX	RIBERT E. SHISLER ETUX		✓	3-13-73	345	638-639	E. S. 5'			
			GEORGE J. KEAR, ETUX	ALVIN J. LUCAS ETUX		✓	3-30-73	345	939-940	2191 PT. 36 1/2	105'		N.E. CORNER
			GRUEBMEYER - HUSSEY INC.	WALTER C. HUSSEY ETAL		✓	4-18-73	346	269-270	124 FEET OF WEST END OF 531			
			CLARENCE R. KAUSKOP ETUX	RICHARD B. WEBER ETUX		✓	5-10-73	346	831	2199			
			RICHARD B. WEBER ETUX	GARY L. COX ETUX		✓	6-14-73	347	526-527	2199			
			LOUISE E. GIBBONS ROONEY ETAL	JOHN W. SCHIENDA ETAL		✓	7-17-73	348	54-55	2215, 2216 BEING THE S. 4 OF 536			
			FRED W. LARMORE JR. ETUX	LOWELL E. LEVAN ETAL		✓	8-3-73	348	426-427	PT. 2171, 2172 PT. OUTLOT 121			
			LEON EDWARD TAPP ETUX	PAUL DAVID BODEY		✓	8-7-73	348	492-493	502			
			LEE WILSON ETAL	STEPHEN H. HEINLEN ETUX		✓	8-27-73	348	919-920	502			
			WILLIAM M. COOPER DEC'D	MARY P. COOPER		✓	10-3-73	349	584	513			
			LEO D. SUGRUE ETUX	L. P. Z. CONSTRUCTION CO. INC.		✓	10-15-73	349	731-732	PT. LOT 129			NEW SURVEY
			CHARLES H. GAMBLE SR. ETUX	HALLY LEE SIMMONS ETAL		✓	10-23-73	349	818-819	PT. 2199, 2197			
			Sec. of H.U.D.	PAUL HASSEL, JR. ETUX		✓	10-30-73	349	936-937	PT 121			
			CHESTER GUTHRIE	GEORGE A. COLEMAN ETUX		✓	11-6-73	350	37-38	PT. 121			
			PAUL HASSEL JR. ETUX	OWEN L. HASSEL ETUX		✓	11-12-73	350	142-143	PT. OUTLOT			UNDIVIDED 1/2 INTEREST.
			STEPHEN H. HEINLEN ETUX	CARL PHILIP DAVIE ETUX		✓	11-26-73	350	284-285	502			
			JIMMY L. TRAVIS	GLENNA M. TRAVIS		✓	11-26-73	350	286-287	2192			
			RALPH M. SARGENT ETUX	WILLIAM H. BENTON ETUX		✓	12-26-73	350	651	2212			
			DAVID CLAIR BRUGLER ETUX	DAWN FA JANGELLE BRUGLER ETAL		✓	1-8-74	350	846-847	2203			
			GARY L. COX ETUX	DOROTHY CURRAN		✓	1-18-74	350	983-984	2199			
			DOROTHY CURRAN	GARY L. COX		✓	1-18-74	350	985-986	2199			
			JEROME A. DEHNBOSTEL ETUX	PAUL STEVEN DORSEY ETUX		✓	1-28-74	351	92-93	40' OF S. ENDS OF 2177, 2178			
			ROBERT C. KELLOGG ETUX	CHARLES M. PAGNARD ETUX		✓	2-15-74	351	361-362	ALL 534			
			EDWARD N. THOBE	LAWRENCE J. THOBE ETUX		✓	2-25-74	351	454-455	PT. 2177	10'	54'	80' OFF NORTH END 40' OFF NORTH ENDS OF LOTS 536, 537
			ROBERT J. NOTESTINE ETAL	JERRY L. ROBINSON ETAL		✓	3-5-74	351	584-585	PT. LOTS 536, 537			
			MARION V. WATKINS JR. ETUX	ROBERT J. NOTESTINE JR. ETUX		✓	3-21-74	351	856-857	PT. 503	45'	55'	
			GENE EARLY ETUX	DANNY ALLEN ADAMS ETUX		✓	4-8-74	352	172	2201			
			RICHARD E. WESTERMAN ETUX	MICHAEL W. BREWSTER		✓	4-18-74	352	392-393	4154 N. 1/2 OF 4153	97.5'	197.83'	NEW SURVEY
			MARY ALMEDA COOPER	GLENN FOULK ETUX		✓	4-18-74	352	394	513			
			ISABELLE KARUS DEVORE	RICHARD E. MAXSON		✓	4-19-74	352	413-414	552			
			CHARLES W. TULLIS ETUX	ALBERT JOHN KESSLER		✓	4-30-74	352	626-627	N. PT. 511	55'	108'	
			MARJORIE J. REAMS	GEORGE J. KEAR ETUX		✓	5-23-74	353	85-86	S. PT. 511	55'	67'	
			GEORGE J. KEAR ETUX	ALBERT JOHN KESSLER		✓	5-30-74	353	283-284	S. PT. 511	55'	67'	
34-4-14			CAROL A. SMITH	JAMES R. FREMDER ETUX	.28	✓	5-31-74	353	218-219				
			JAMES FRANK KAELIN ETUX	RUSSELL F. D. EVANS ETUX		✓	6-7-74	353	405-406	OUTLOT 121 1/8 AC.			
			BETTY L. KAUFFMAN	FLOYD B. CLINE ETUX		✓	6-17-74	353	546-547	OUTLOT 120 PT. 4, PT. 5	36'		
			AMANDA L. RYAN DEC'D	KATE C. SUSA ETAL		✓	6-24-74	353	719-720		32'		PT. OUTLOT 120 PT. 4
			ROBERT L. KLINE ETUX	DOUGLAS E. WALLACE SR. ETUX		✓	6-24-74	353	720-721		32'		
			RICHARD E. WESTERMAN ETUX	EVELYN L. NEAL		✓	7-15-74	354	96-97	4152 PT. 4153			
			GENE HOUGHINS ETUX	BILLY E. STAFFORD ETUX	.14	✓	7-19-74	354	178-179				PT. OUTLOT 128
			LEO D. SUGRUE ETUX	DONALD J. O'RIELLY	.448	✓	7-30-74	354	392-393				NEW SURVEY
			DOUGLAS E. WALLACE SR. ETUX	JAMES V. EARL CHARLES ETUX		✓	8-8-74	354	546-547		32'		PT. OUTLOT 120 PT. OF LOT 8
34-4-14		10, .05	RONALD L. MITCHELL ETUX	JERRY L. ROBINSON ETAL	10, .05	✓	8-9-74	354	585-586				PT. OUTLOT 125, 126
34-4-14		10, .05	JERRY L. ROBINSON ETAL	SPENCER W. CUNNINGHAM ETUX	10, .05	✓	8-19-74	354	689-690				"
			RUSSELL O. ALLISON ETUX	THELMA B. LATTIMER		✓	8-19-74	354	697-698	2179			
			LOWELL E. LEVAN ETAL	VLADIMIR DWORETSKY ETUX		✓	9-11-74	355	193-194	N. PT. 536 N. PT. 537	40'	55'	

SURVEY OR SECTION	SUB. NO.	NO. ACRES	GRANTOR	GRANTEE	ACRES TRANSFER	DATE OF TRANSFER	DEED		LOT NO.	SIZE		REMARKS
							VOL.	PAGE		FRONT	DEPTH	
			JOHN H. DOWNEY ETUX	ROBERT DEAN KARG		10-8-74	353	844-845	2195			
			ROBERT E. LURING ETAL	TERRANCE C. ERVIN ETUX		12-23-74	356	566-567	2205			
			MABLE M. JOHNSON DEC'D	ROBERT L. AMERINE ETAL		1-2-75	358	688	Pt. 531	57'		57' OFF EAST END
			DAVID S. JAMES, DEC'D	CLARELLEN JAMES		1-15-75	356	843-844	Pt. 6 OUTLOT	120		
		0.11 AC.	CARL I. PRASSEER ETUX	RICHARD L. HALTIERMAN ETUX	0.11 AC.	2-3-75	357	48-49	Pt. 7 OUTLOT	122	40'	151'
			ROBERT L. AMERINE ETAL	BARBARA J. LEE		3-14-75	357	491-497	Pt. 531	63'		Pt. C
			MART MYRTLE E. SCHAROFF ETAL	"		3-14-75	357	498-499	Pt. 531			Pt. D
			ROBERT J. NOTESTINE, JR. ETUX	LENNY R. TRABERT ETUX		4-8-75	357	858-859	Pt. 523	45'		55'
			WALTER ROBY ETUX	PAUL W. TEWKSBURY ETUX		5-12-75	358	314-315	2186			
			HAROLD C. FOREMAN (DEC'D)	EDITH L. FOREMAN		5-12-75	358	318-320	AMAT 7			OUTLOT 120
			PAUL HASSEL, JR. ETAL	DOUGLAS B. HASSEL		5-28-75	358	521-522	Pt. 1 Pt. 2	40'		99'
			CHARLES M. FEASEL ETUX	DAVID EUGENE WILCOX ETAL		6-11-75	358	788	2188			
			DNIGHT H. REED ETUX	PAUL E. CARR ETUX		6-12-75	358	815-816	Pt. 532	50.75'		70'
			RABPH W. BERRY ETUX	CHERYL THORPE		6-16-75	358	859-860	538 Pt. 539 Pt.			40' N. ENDS.
			CHERYL THORPE	BONNIE SUE FOGLE		6-16-75	358	861-862	538 Pt. 539 Pt.			40' N. ENDS.
			BETTY JANE COOKSEY	RICHARD L. SHREVE ETUX		6-20-75	358	873-874	Pt. OUT LOT 122			Pt. No. 6
			RICHARD L. SHREVE ETUX	GEORGE A. COLEMAN ETUX		6-20-75	358	875-876	Pt. OUT LOT 122			Pt. No. 6
			HALLY LEE SIMMONS ETUX	JERRY C. WOODRUFF		7-10-75	359	230-231	2190 Pt. 2191 Pt.	36.5'		105.0'
			DAWN JANELLE BRUGLER	GARY LEE SANDSON ETAL		9-25-75	360	371	2203			MIDDLE.
			TERRY L. FOREMAN	MERRI FOREMAN		10-30-75	360	834-835	S. Pt. OF 540			
			RICHEY CONSTRUCTION Co.	SECURITY FEDERAL SAVINGS, LOAN, ASSEC.		11-10-75	360	977-979	S. Pt. 2169 S. Pt. 2170 S. Pt. 2170			
			SECURITY FEDERAL SAVINGS, LOAN	JERRY L. ROBINSON ETUX		11-14-75	361	46-47	S. Pt. 2169 S. Pt. 2170			
			JERRY C. ROBINSON ETUX	LOWELL E. LEVAN ETUX		12-17-75	361	557-558	S. Pt. 2169 S. Pt. 2170	50.0'		67.70
			EARL W. MILLER DEC'D	EILEEN MILLER ETAL		1-2-76	361	730-731	Pt. OUTLOT 123			90.00 ENDS.
			" " " "	EILEEN MILLER I		1-2-76	361	732-734	6, 8			Pt. OUT LOT 123
			LOWELL E. LEVAN ETAL	DAVID M. GODWIN ETUX		2-23-76	362	326-327	536 Pt.			5 1/2
			DAVID M. GODWIN ETUX	DONALD W. ROPP ETUX		2-23-76	362	328-329	536 Pt.			5 1/2
			MYRON F. MOHR DEC'D	BELVA A. LANTZ		4-14-76	363	128-131	N. Pt. 546 N. Pt. 547			
			BONNIE SUE FOGLE ETUX	RONALD E. LANDIS ETUX		4-21-76	363	226	538 Pt. 539 Pt.			40' N. END.
			HAROLD JACOBS DEC'D	EVELYN JACOBS		4-28-76	363	334-335	4151			
			CLARELLEN JAMES	ROBERT COUSINS ETUX		6-3-76	364	506	OUT LOT 120			
			LOWELL E. LEVAN ETUX	DAVID STIDAM, JR. ETUX		7-2-76	365	154-155	S. Pt. 2169 S. Pt. 2170	50'		
			T. WAYNE KING ETUX	RICHARD W. KRAMER ETUX		7-8-76	365	217	509			
			CARL E. KRAUSS ETUX	CAROLYN L. ROPP		7-19-76	365	365-366	Pt. 503	62'		55'
			WILLIAM H. BENTON ETUX	MICHAEL H. BROWN ETUX		7-22-76	365	422	2212			AND 1/2 OF VACATED ALLEY
			MICHAEL W. BREWSTER ETUX	HERBERT K. KINNAN ETUX		7-23-76	365	457-458	4154 N. Pt. 4153			
			PAUL S. DORSEY ETUX	CHARLES G. JACOBS ETUX		7-30-76	365	583-584	2177 Pt. 2178 Pt.			40' S. ENDS.
			PAUL E. CARR ETUX	DONALD W. ROPP ETUX		8-16-76	366	35-36	2207			
			LEONA BENLEY DEC'D	MARY J. BENLEY		9-1-76	366	335	4150			
			DONALD L. BRUNSON ETUX	CLAY E. PHELPS		9-7-76	366	375	N. Pt. 504			
			ISAAC E. FOULK	WILLIAM E. FOULK		9-9-76	366	461-462	Pt. O.L. No. 121			No. 7
			PAUL J. FULMER	GARY TANGER		9-9-76	366	463-464	N. Pt. 540	55'		83'
			DONALD W. ROPP ETUX	RONALD L. SLAYBACK ETUX		9-17-76	366	603-604	2207			
			ROBERT E. REES ETUX	OWEN LEE STANLEY ETUX		10-12-76	366	985-987	543 Pt. 544 Pt.	37 1/2		95'
			CHARLES M. PHARAD ETUX	ROBERT C. WILDERMUTH ETAL		10-13-76	366	996	534			
			LYLE S. KROUSE ETUX	EDWARD J. CARPENTER ETUX		11-5-76	367	440-441	2189			
			WILLIAM E. FOULK ETUX	LOWELL E. LEVAN ETAL		12-23-76	368	328-329	Pt. O.L. 121			
			JOHN G. PURCELL ETUX	JACK T. MARSDEN		2-8-77	368	865-866	Pts. 543, 544, 545	43 1/2		112 1/2
			JESSIE M. ARNETT (DEC'D)	HOMER ARNETT, JR.	1.19 AC. 0.55 AC.	2-14-77	368	962-965				PART C. PART 127-128
			GARY L. COX	DONALD A. WEBER		2-28-77	369	125	2199			
			LAWRENCE J. THOBE ETUX	EDWARD N. THOBE		4-5-77	369	670-671	2177 Pt.			60' N. END.
			B B F, INC.	TIMOTHY F. GOEDDE		4-12-77			OUTLOT 122 PARTS.			
			TIMOTHY F. GOEDDE	JOHN A. ROSCHMAN		4-12-77	369	781-783	OUTLOT 122 PARTS.			
			JACK T. MARSDEN ETUX	Marsha Kay Stidam		4-15-77	369	824-825	Pts. 543, 544, 545			PART C.
			Marsha Kay Stidam	JACK T. MARSDEN ETUX		4-15-77	369	826-827	" "			PART C.
			ANTHONY T. BARY (DEC'D)	PATRICK B. HENNESSY ETUX		4-29-77	370	191-192	532 Pt. 533 Pt.			
			EDNA H. PALMER (DEC'D)	INEZ M. VARNER		5-4-77	370	121-122	2177 Pt.	50'		59.75
			Mary J. Bewley	Marjorie L. Elliot		6-16-77	370	925-926	4150			EXCEPT 40' S. END AND 60' N. END.

SURVEY OR SECTION	SUB. NO.	NO. ACRES	GRANTOR	GRANTEE	ACRES TRANSFERD	TRANS.	DATE OF TRANSFER	DEED		LOT NO.	SIZE		REMARKS
								VOL.	PAGE		FRONT	DEPTH	
			FLORENCE M. HANAWAY	ROBERT L. JOHNS ETUX		✓	6-24-77	371	71-72	N. PT. 503	55'	68'	
			Herbert K. Kinnon etux	Josephine Weaver etal		✓	6-27-77	371	101-102	152, N.E. 4153			
			TOT MARIE FULLER	BARBARA M. SHUMAN		✓	6-30-77	371	171-172	2196 Pt.	36 1/2'	105.0'	
			EDWARD N. THOB	BETTY L. KAUFFMAN		✓	7-1-77	371	193	2177 Pt.			60' N. END.
			ROBERT A. FAY ETUX	JOHN M. ALDO ETUX		✓	7-8-77	371	430	538A-539A	40'	110'	
			WILLIAM P. WILLIAMS ETUX	LEVAN AGENCY, INC.		✓	8-4-77	371	919-920	545 Pt.	37 1/2'	95.0'	PART B
			DONALD J. O'RIELLY	JOHN M. STEVENS ETUX	0.448	✓	8-9-77	372	14-17	Pt. OF LOT 127			
		0.115	ROBERT COUSINS ETUX	LARRY COOPER ETUX	0.115	✓	8-15-77	372	102-103	Pt. OUTLOT 120			LOT No. 6
		0.114	DORIS M. CLARK (DOL'D)	WARREN H. CLARK	0.114	✓	9-8-77	372	512	Pt. OUTLOT 120			
			ENOCH VANDERPOOL ETUX (COLEMAN)	THOMAS M. GATCHEL ETUX		✓	9-12-77	372	561	2196			
			J. HUGH BEATY ETUX	VERNON W. WEBER ETUX		✓	9-16-77	372	657-658	2197			
			NEIL A. CUMMINS	WINONA B. CUMMINS		✓	9-16-77	372	671	N. PT. 2171 Pt. 0.1. 212		50'	
			PAUL E. CARR ETUX	RICHARD J. VICARIO ETUX		✓	9-26-77	372	852-853	Pt. A OF 532			
			LEVAN AGENCY, INC.	ROWE E. BURDORF ETUX		✓	10-5-77	373	37-38	545 Pt.	37.5'	95.0'	PART B.
			CHARLES L. MILLER DEL'D	KATHRYN G. MILLER UND. 1/3 INT.		✓	10-11-77	373	180-182	6, 7, 8 OF 0.1.	123'		
			TERRENCE L. ERVIN ETUX	FLORENCE PECK		✓	11-3-77	373	593-594	2205			
			FLORENCE PECK	DIANA M. ERVIN		✓	11-3-77	373	595-596	2205			
			CAROLYN L. ROFF	TERRY L. ROBINSON ETUX		✓	11-23-77	373	846-847	Pt. 503	62'	55'	
			PAUL DAVID BODEY	DAVID KAUFFMAN ETAL		✓	11-25-77	373	985-986	Pt. 2171 Pt. 2172 Pt. 0.1.	71'		
			JAMES V. CHARLES ETUX	DAN E. CULP ETAL		✓	13-1-78	374	784-785	Pt. 4 OF 0.1. 120 32'	150'		
			CHARLES R. EARICK ETUX	WILLIAM P. HACKETT ETUX		✓	3-20-78	375	301	2210	40'		
			VLADIMIR DWORETSKY ETUX	ROBERT L. BATTLES ETUX		✓	3-30-78	375	445	N. PT. 536 N. PT. 537	40'		
			ROY E. FRADD ETUX	RUTH CABLE		✓	3-31-78	375	463-464	Pt. 532, Pt. 533			
			LOWELL E. LEVAN ETAL	ROBERT L. BATTLES ETUX NO TRANSFER		✓	3-31-78	375	465-466	Pt. 536, Pt. 537			
			WINONA B. CUMMINS	ZARRELL CUMMINS		✓	4-5-78			N. PT. 2171, 2172, 2173 N. PT. 0.1. 121			
			DANNY ALLEN ADAMS ETAL	ADMINISTRATOR OF VETERANS AFFAIRS		✓	4-13-78	375	619-621	2201			
			GILLESPIE OIL CO., INC.	HAROLD HEILMAN		✓	5-8-78	376	837	532 Pt. B 533 Pt. A	12.95'	60.0'	60.0'
			WILLIAM B. HARMAN, JR. DEED	HELEN MARIE LOWRY ETAL		✓	5-10-78	376	133	2198			
			HELEN MARIE LOWRY ETUX	JOHN E. DELKER ETAL		✓	5-10-78	376	138	2198			
			JENNIE BLANCH HARMAN ETAL	" " " "		✓	5-10-78	376	134-137	2198			
			WALTER C. HUSSEY ETAL	MICHAEL J. GREELEY ETUX		✓	5-11-78	376	150-152	531 Pt.	124' OF		WEST END
			LEIONA R. FULTZ	SANDRA JO. ANTHONY ETAL		✓	5-15-78	376	302-303	70' S. END. 2175 70' S. END. 2176			
			WINONA B. CUMMINS	KERRY L. SHAW ETUX		✓	6-5-78	376	627-628	2171 Pt. 2172 Pt.			50' N. END.
			RICHARD J. VICARIO ETUX	HAROLD N. HEILMAN		✓	6-6-78	376	654	Pt. 532	50.75'	70'	
			JERRY L. ROBINSON ETUX	KAY F. PITTS		✓	6-9-78	376	720-721	Pt. 503	62'	55'	
			DAVID E. WILCOX ETUX	PAUL E. HEATH ETAL		✓	6-28-78	377	1220	2186			
			RICHARD E. MAXSON	MICHAEL J. PATRICK ETUX		✓	6-30-78	377	227-228	552			
			HARRY J. KERNAN DEL'D	LENA M. ZUBRICK		✓	7-20-78	377	650-651	535			
			Gerald C. Smith etux	Nancy S. Paynard		✓	7-25-78	377	729-730	2185			
			GEORGE A. COLEMAN ETUX	JOHN D. PREDMORE ETUX		✓	7-31-78	377	806	PART 6 OF OUTLOT 122	40'	151'	
			GLENNA M. TRAVIS (MCDONAL)	GLENNA M. McDONAL ETUX		✓	8-2-78	378	4	2192			
			LENA ZUBRICK	THELMA I. BERRY		✓	8-3-78	378	34-35	535			
			ALBERT JOHN KESSLER	BOBBI JO WAUGH		✓	8-7-78	378	117-119	511			
			BOBBI JO WAUGH	ALBERT JOHN KESSLER ETUX		✓	8-7-78	378	120-122	511			
			CITY OF BULLOCKTOWN	ALLEY VACATION		✓	8-8-78	378	193-195		10'		ORD. No. 78-31 (Benjamin Perry and Parcel 5) OUTLOT 120
			CLARENCE V. SMITH	ANNA MAE SMITH		✓	8-18-78	378	450-457	N. PT. 2169 N. PT. 2170	55'	36.85'	
			LARRY COOPER ETUX	ROBERT E. SHISLER ETUX		✓	8-28-78	378	678-679	ALL OF A. 10' VACATED ALLEY			
			GARY TANGEN	SARA B. BEST		✓	9-5-78	378	817-818	N. PT. 510			83' OFF D. END.
			CLAY E. PHELPS	ADMINISTRATOR OF VETERANS AFFAIRS		✓	9-6-78	378	853-855	N. PT. 504	55'	128'	
			Lenny R. Trabant etux	JAMIE L. STALEY		✓	9-28-78	379	387-388	S. Pt. 503	45'	55'	
			JAMIE L. STALEY	SHEILA L. TRABENT		✓	9-28-78	379	389	S. Pt. 503	45'	55'	
			RICHARD W. KRAMER ETUX	MARK E. KRAMER ETUX		✓	9-29-78	379	434	509			
			EDWARD C. CARPENTER ETUX	ESTER S. HYSLIP ETUX		✓	11-13-78	380	217-218	2189			
			ROBERT L. BATTLES ETUX	FRANCIS J. GALYK ETUX		✓	12-20-78	380	750	N. Pt. 536 N. Pt. 537	40'	40'	
			ADM. OF VETERANS AFFAIRS	BENJAMIN PERRY LINVILLE ETUX		✓	2-13-79	381	588-589	2201			
			ROBERT L. JOHNS ETUX	DORIS J. WALLACE		✓	4-5-79	382	311	503 Pt.	55'	68'	

34-4-14



SURVEY OR SECTION	SUB. NO.	NO. ACRES	GRANTOR	GRANTEE	ACRES TRANSFER	TRANS.	DATE OF TRANSFER	DEED		LOT NO.	SIZE		REMARKS
								VOL.	PAGE		FRONT	DEPTH	
			JOSEPHINE L. WEAVER ETAL	FLORENCE PELK		✓	5-1-79	382	800/809	Pr. 4154			NEW SURVEY
			FLORENCE PECK	FLORENCE M. HANAWAY ETAL		✓	5-1-79	382	810/811	" "			NEW SURVEY
			FLORENCE M. HANAWAY	JOSEPHINE L. WEAVER		✓	5-1-79	382	812/813	Pr. 4154			" "
			JAMES EDWARD PRICE ETAL	WILLIAM C. ELLIS ETUX		✓	5-7-79	382	803	2208			
			J. H. PRYOR ETUX	SPENCER E. REAMES ETUX		✓	5-25-79	383	217/218	Pr. 2175 Pr. 2173 Pr. 2176 Pr. 2174			
			WALTER DUNSON DEL'D	KATHLEEN DUNSON		✓	5-30-79	383	291/321	Pr. 538 S. Pr. 553	52.75'	108.50'	
			PAUL A. CONRAD	JOHN L. CAVANAUGH.		✓	5-31-79	383	321/322	N. Pr. 553			
			JOHN L. CAVANAUGH	ARCHBISHOP OF CINCINNATI JOSEPH L. BERNARDIN		✓	5-31-79	383	321/322	S. Pr. 553			
			ADMINISTRATOR OF VET. AFFAIRS	LARRY J. FRIEDEL ETUX		✓	6-8-79	383	458/459	Pr. 504			
			BLANCHE E. DANCE	ARTHUR E. MARNE ETUX		✓	6-8-79	383	463	508			
			BETTY L. KAUFFMAN	JAMES R. ALLEN		✓	7-2-79	383	739	N. Pr. 2177	60'	54.75'	
			LEE A. McDONAL ETUX	WAYNE L. THOMPSON ETUX		✓	7-5-79	383	774/795	2192			
			LARRY J. FRIEDEL ETUX	DAVID W. DIENER ETUX		✓	7-17-79	384	38/104	504 Pr.			
			ALLEY VACATION ORD. No. 75-11 BETWEEN LOTS 2173 AND 2174			✓	7-20-79	384	105				
			HARVEY L. WELLS ETUX	DANIEL T. SIMS ETUX		✓	10-1-79	385	273	542 543 Pr.			
			DONA BALLE COSTELLO	EARL V. MICK ETUX		✓	10-4-79	385	251/252	578A-579A	57 1/4'	98 1/4'	
			LESTER S. HUSLIP ETUX	A. RAY HODDINGS ETUX		✓	10-25-79	385	634	2189			
			ARTHUR E. MARNE ETUX	JOHN W. BUZZARD ETAL		✓	11-6-79	385	807	508			
			GEORGE L. EASTON (DOWD)	ELIZA ELLEN EASTON	0.11	✓	11-20-79	385	953				OUTLOT No. 122
			PAUL E. HEATH ETUX (QC)	LEON E. TAPP ETUX		✓	11-26-79	386	23/24	2188			
			GEORGE MANN DEL'D	DANE F. DARING		✓	3-7-80	387	99/100	Pr. 546 Pr. 547			
			DONALD W. ROPP ETUX	ROLLAND R. BLANKE ETUX		✓	6-6-80	388	67	5 1/2 536			
			ROLLAND R. BLANKE ETUX	GARY M. SMITH ETAL		✓	6-6-80	388	68	5 1/2 536			
			KAREN CULP	DAN E. CULP		✓	6-13-80	388	125/126	W. Pr. No. 4	32'	150'	OUTLOT No. 120
			TOM HUGHES	DAVID KAUFFMAN ETUX		✓	7-3-80	388	360	Pr. 2171 Pr. 2172 Pr. 121			
			BARBARA M. SHUMAN	CHARI A. HORMAND		✓	8-4-80	388	657/655	Pr. 2190	36 1/4'	105'	N.W. COR.
			KENNETH W. RICHMONSON ETUX (QC)	LEON E. TAPP ETUX		✓	8-4-80	388	827/828	2188			
			MARY D. McCORRICK (DOWD)	STEVEN P. WEBB ETUX		✓	8-13-80	388	862/865	2171 Pr. 2172 Pr. 121 Pr. 121 Pr. 2172 Pr. 121	47.8'		
			LESTER C. PARKER, JR. ETUX (QC)	STEVEN P. WEBB ETUX		✓	8-13-80	388	859/861	2171 Pr. 2172 Pr. 121 OUTLOT 121 Pr.			3 1/2" - 1 1/2" N.
			OSCAR A. WEBBER DEL'D	MAXINE WEBBER ETAL		✓	8-19-80	388	917	2204			OUTLOT 120
			HARVEY S. BERGMANN, TRUSTEE	BEN SCHOTTENSTEIN, TRUSTEE		✓	9-22-80	389	332/333	Lot No 1 Lot No 3			OUTLOT 121
			RICHARD BEST ETUX	ROBERT C. MALLOW ETUX		✓	9-26-80	389	434	Pr. 540	58.1	83.0'	N. END.
			DIANA M. ERVIN	JOHN BROKAW ETAL		✓	9-30-80	389	499/500	2205			
			JOHN BROKAW ETAL	CURTIS L. BURTON ETUX		✓	9-30-80	389	501	2205			
			A. RAY HODDINGS ETUX	CREDITARIET OF AMERICA, INC.		✓	11-5-80	390	24/25	2189			
			JENNIE B. RICKETTS DEL'D	C. EILEEN LEE		✓	11-10-80	390	57/60	2213			
			JOSEPH L. BERNARDIN	MILES K. PYLKERING ETAL		✓	1-30-81	391	8/10	S. Pr. 553			
			CARL W. GILTNER (DOWD)	MARIE RIDDLE		✓	2-26-81	391	270/271	506 Pr.			EXCEPT 47.0' S. END.
0.12			FRANCES L. KEMPER ETUX	MICHAEL E. GARDNER ETUX	0.12	✓	2-27-81	391	270/271	Pr. O.L. 126			
0.05			SPENCER W. CUNNINGHAM ETUX	RONALD E. KERSTEN ETUX	0.05	✓	5-11-81	392	97	Pr. O.L. 125, 126			
0.10			GEORGIA L. MUMMEY	ROY H. BYLER ETUX	0.10	✓	6-22-81	392	57/572	Pr. O.L. 121			
0.125			MARIE RIDDLE ETUX	HUGH N. PASH ETUX	0.125	✓	7-28-81	393	13	N. Pr. 306	56'	128'	
			CURTIS L. BURTON ETUX	CIT. FED. SAV. & LOAN ASSOC.		✓	8-26-81	393	411/412	2205			
			CIT. FED. SAV. AND LOAN ASSOC.	MARVIN L. SWANBURG ETUX		✓	8-31-81	393	410/413	2205			
			CHARLES F. McCAULEY (DOWD)	DAISY V. McCAULEY ETAL		✓	11-30-81	394	206/507	532A-533A Pr. C 532 Pr. D 533			UND 1/2TH INT.
			JOSEPHINE A. TUCKER DEL'D	WILLIAM J. TUCKER		✓	12-30-81	394	786	Pr. C 532 Pr. D 533			
			MARK E. KRAMER	CITIZENS FED. SAVINGS & LOAN ASS.		✓	1-27-82	395	57/55	509			
			JULIA R. McCAULEY DEL'D	W. HUGH McCAULEY ETAL		✓	2-22-82	395	260	Pr. 532 Pr. 533			UND 1/2 INT.
			LEIONA R. FULTZ (DOWD)	SANDRA JO. ANTHONY		✓	3-29-82	395	582	Pr. 2175 Pr. 2176			70' OFF S. END.
			CHARLOTTE CONOLA (DOWD)	CHARLES A. HILMS ETUX		✓	4-29-82	395	801/802	551			
			GARY LEE SAMPSON ETAL	ADM. OF VETERANS AFFAIRS		✓	5-5-82	395	801/803	2203			
			JOSEPHINE L. WEAVER DEL'D	HENRY J. MEEKER		✓	6-4-82	396	213/214	N. Pr. 4154			
			DAISY V. McCAULEY ETAL	HAROLD HEILMAN		✓	8-7-82	396	778/900	532A-533A			
			MERRI FOREMAN	ADMINISTRATOR OF VETERANS AFFAIRS		✓	8-10-82	396	709/700	S. Pr. 540			
			DAVID W. DIENER ETAL	CITIZENS FEDERAL SAVINGS & LOAN ASS.		✓	8-11-82	397	51/7	N. Pr. 504			
			STEVEN D. BRUGLER ETUX	JOHN L. MAGNUSON ETUX		✓	8-17-82	397	92/93	541			No TRANSFER
			SANDRA JO ANTHONY ETAL	JAMES E. ALIC		✓	8-23-82	397	127	415 Pr. 2176			70' OFF S. END.

SURVEY OR SECTION	SUB. NO.	NO. ACRES	GRANTOR	GRANTEE	ACRES TRANS'FRD	TRANS.	DATE OF TRANSFER	DEED		LOT NO.	SIZE		REMARKS
								VOL.	PAGE		FRONT	DEPTH	
			HUGH NORMAN PASH ETUX	SECURITY FED. SAVINGS AND LOAN ASS. OF BELLEFONTAINE		✓	9-7-82	397	327/391	N. Pt. 506			
			SECURITY FED. SAVINGS AND LOAN	VAUGHN D. LARSON ETUX		✓	9-21-82	397	510/391	N. Pt. 506			
			M. IRENE DECKER	JOHN E. DECKER		✓	10-1-82	397	604/605	2198			UND. 1/2 INT
			CIT. FED. SAV. LOAN ASSOC.	CARRIE M. PRATER		✓	10-4-82	397	681/683	509			
			" " " " "	WILLIAM H. HALL ETUX		✓	10-6-82	397	688/690	N. Pt. 504			
0.11			ELIZA E. EASTON	TERRY LEE McCLAIN ETAL	0.11	✓	10-12-82	397	805/214	Pt. 0.1.122			No. 5
			ROWE E. BURKER ETAL	ADMINISTRATOR OF VETERANS AFFAIRS		✓	11-26-82	398	214/615	Pt. 545			Pt. B
			VACATION OR ALLYS	ORDINANCE No. 82-60		✓	1-5-83	398	1047				
			JOHN M. ALDO ETAL	MADGE ROBERTS		✓	1-31-83	398	911	Pt. 538, Pt. 539			
			MADGE ROBERTS	KATHY M. ALDO		✓	1-31-83	398	912	Pt. 538, Pt. 539			091-16-13-004
			JOHN L. MACNUSON ETUX	ROBERT G. MALLOW ETUX		✓	2-22-83	399	80/81	Pt. 591	55.03	72.0'	ROAD.
			JOHN E. DECKER ETAL	GERMARD E. BOTKIN ETUX		✓	3-7-83	399	280/282	2198			
			MILES K. PICKERING	WILLIAM H. MILLER, JR.		✓	3-8-83	399	366/308	S. Pt. 553			
			ADMINISTRATOR OF VETERANS AFFAIRS	DAVID LYNNE RUMER ETUX		✓	4-15-83	399	773/774	S. Pt. 540			
0.125			DORON N. BLANTON ETAL	BELLEFONTAINE FEDERAL SAVINGS LOAN ASSOC.	0.125	✓	4-22-83	399	800/809	Pt. OR O.L. 121			
			CORNWALL PROPERTIES, INC.	CITY OF BELLEFONTAINE		✓	8-11-83	401	1288/1290	Pt. OR O.L. 121			Pt. OR Pt. 1 NEW SURVEY
			Thelma I. Berry	Richard E. Groves, Jr. ETUX		✓	9-22-83	401	842	535			
			William H. Miller, Jr.	The Peoples Building Loan Co. of DeGraff		✓	10-24-83	402	235	553 pt			
			Credit Thrift of America, Inc.	Citizens Federal Sav. & Loan Ass. of Belle		✓	10-28-83	402	301/303	2189			
			Eileen Miller etal	Wilson Anderson		✓	11-15-83	402	471/412	2189			
			Eileen Miller	Wilson Anderson		✓	11-15-83	402	473/475	2189			
			Inez M. Varner	Nenita Corpuz King		✓	12-14-83	402	798-799	Pt. 2177	50'	54.75'	
			Citizens Federal Savings & Loan	Leon E. Tapp ETUX		✓	12-19-83	402	842-842	2189			
			Colonial Fed. Sav. & Loan	Russell Parmer ETAL		✓	2-13-84	403	728	Pt. O.L. 121			
			Leroy H. Reams etux	George E. Monroe etux		✓	2-14-84	403	745	2200			
			V.A.	Terry G. Neer		✓	3-20-84	404	48	545 pt.			
			Minnie Sugrue "decd"	Leo D. Sugrue		✓	4-5-84	404	326	127 pt			







SURVEY OR SECTION	SUB. NO.	NO. ACRES	GRANTOR	GRANTEE	ACRES TRANSFER	TRANS.	DATE OF TRANSFER	DEED		LOT NO.	SIZE		REMARKS
								VOL.	PAGE		FRONT	DEPTH	
34-4-14	65	0.13	DANIEL GUTILLA, WIDOWER	ANGELINA M. GUTILLA	0.13	F-55	3-22-71	334	236-239	143-5 1/2	27.5'	200.0'	SOUTH HALF
			DANIEL GUTILLA, WIDOWER	ANGELINA M. GUTILLA			3-22-71	334	236-239	1133 & 1134 Pt.	44.83'	108.0'	
			FLOPD A. LYMAN ETUX	KENNETH L. COOPER ETUX			3-25-71	334	306-307	463 & 464 Pt.	35.0'	175.0'	2.5' OFF WEST SIDE OF LOT 464
			ELIZABETH MAE YULE (DECD)	CHARLES E. YULE			3-31-71	334	415-416		47.5'	125.0'	
			J. EARL CHANDLER (DECD)	CITIZENS FED. SAV. & LOAN ASSOC.			4-27-71			465 Pt.	40.0'	110.0'	40' OFF SOUTH ENDS.
			THOMAS L. NOTESTINE ETAL	LEROY W. SMITH ETAL			5-12-71	334	997-998	151-152 Pt.			See plat Bellefontaine
			HARRY W. KOONS	PHILIP S. CHURCH ETAL			5-19-71	335	131-132	161 Pt.	40.0	110.0'	MADRIVER
			ELEANOR I. AUGUSTINE	BERTHORN MILLER JR. ETUX			6-14-71	335	507-509				Chillicothe AVP.
			ELEANOR I. AUGUSTINE	BERTHORN MILLER JR. ETUX			6-14-71	335	507-509				
			34-4-14	67			0.25	FLORENCE C. LONGFELLOW	JERRY D. BARNETT ETUX	0.25	F-55	7-15-71	336
JAMES LEONARD DUNN	DOROTHY LOUISE DUNN	4-2-71			336	349-351		EXCEPT 5' OFF EAST END					MADRIVER, SE.
WILLIAM H. SHORT ETUX	MARY E. SHAWWEL	8-12-71			336	521-523		183 Pt.					35' N. END OF S 1/2
MARY E. SHAWWEL	WILLIAM H. SHORT ETUX	8-12-71			336	524-526		183 Pt.					35' N. END OF S 1/2
CITIZENS FEDERAL SAVINGS & LOAN BELLEF.	RUSSELL I. BRUCE ETUX	8-25-71			336	660-663		265-266	105'			40'	COX ALLEY & NEWELL
ALBERT E. KELLER ETAL	MARILYN SCOTT	9-2-71			336	919-951		EXCEPT 183, 186-187					AUBURN & MADRIVER.
MARILYN SCOTT	ALBERT E. KELLER ETAL	9-2-71			336	952-954		EXCEPT 185, 186-187					" "
GROVER T. HOWCHING ETUX	MICHAEL D. FITZPATRICK	9-24-71			337	34-55		430 Pt.					" " "
DELORES WILCOX MUSTAINE ETAL	SEC. OF HOUSING AND DEVELOPMENT	9-24-71			337	25-96		PT. 186 PT					" " "
34-4-14	70	0.13			HENRICO BETZOLD	PATRICK E. HENNESSY ETUX		0.13	F-55			10-7-71	337
			CLETUS C. COMEDY ETUX	FRED R. BUCHENROTH	11-8-71	337	734			PT. 107 1/2			" "
			LEON E. TAPP ETUX	HARRY L. DEWITT ETUX	12-3-71	338	149						S. MADRIVER.
			MAY PATTERSON	THOMAS L. NOTESTINE ETUX	12-10-71	338	252-253			PT. 161-162			OPPERA.
			LOUIS J. ZERBEE (DECD)	ELIZABETH ZERBEE ETAL (TRUSTEE)	12-29-71	338					57'	100'	
			LOUIS J. ZERBEE TRUSTEES TRUST	ELIZABETH ZERBEE (FULL)	12-29-71	338					57'	100'	
			D. MAUDE GREENSTONE	MABEL A. WAYMAN	12-30-71	338	446-447			246 Pt.	78.5	55.0'	N. END.
			EROKETT A. PITTMAN DECD	MILDRED PITTMAN ETAL	1-11-72	338	561-562			744			COLUMBUS ST.
			ELIZABETH ZERBEE	DONALD L. FOREMAN ETUX	1-13-72	338	567-570						POWERS - AUBURN
			34-4-14	65	0.13	MILDRED B. VANICA (DECD)	DONALD VANICA ETAL			0.13	F-55	3-13-72	339
ROBERT BUSHONG ETUX	JEANNEAL GERALD POULIN ETUX	3-14-72				339	366-367	190-203 Pt.					
MICHAEL ALAN KLINE ETAL	ELDA D. KLINE	3-27-72				339	571-572	EXCEPT 3. END OF 1/2					Chillicothe AVE.
EILEEN E. CAREY DECD	ALLEN P. CAREY	3-28-72				339	573-574	EXCEPT 1/2					E. PATTERSON.
OSCAR A. WEBBER	DOROTHY ERIC BRANSCOM	3-29-72				339	576-591	PT. 476					" " 32 1/2' OFF W. SIDE OF 476 EXCEPT 1/2 OFF N. END OF 52 1/2' OFF W. SIDE
CHARLES E. YULE ETUX	BLANCHE M. LUBWELYN	4-4-72				339	703-704	EXCEPT 205	47.5			125.0'	
OLAN J. SCHNEFFER	ROGER E. LURRING ETAL					340	121-122	206					
NOBLE C. M. FARLAND	ROBERT J. NOTESTINE ETAL					340	139-140	185A-186 Pt.	44.0'			110.0'	
ALBERT J. KESSLER	GLENN P. HENRY	5-5-72				340	244-245	206 Pt-215 Pt.	60.0'			108.0'	
34-4-14	10	0.13				SEC. OF HOUSING & DEV.	PHILIP E. MILLER ETUX	0.13	F-55			5-11-72	340
			ROBERT J. NOTESTINE, JR.	LEROY W. SMITH ETUX	5-15-72	340	369-370			PT. OF 151-152			
			CLYDE H. VERMILLION (DECD)	OMA V. VERMILLION	5-18-72	340	468			PT. OF 215			
			DOROTHY E. NOTESTINE PARKE ETUX	RUTH A. BEAIR	6-16-72	341	30-31			233			
			DONALD VANICA ETAL (SHEARERS DECD)	WALTER L. LAMB	7-19-72	341				144 Pt.			
			HAROLD C. STABEL ETUX	TOMMIE H. RUNION ETUX	8-11-72	342	321-322			N. PT. 247			
			ANNA JOHNSON	NICK A. JOHNSON	8-24-72	342	315-318			S. 1/2 OF 146			
			RUSSELL W. BRUCE ETUX	ROBERT L. JOHNS ETAL	8-31-72	342	658			PT. 465, PT. 466			
			DOROTHY E. M. NERNEY (DECD)	WALTER L. LAMB	9-8-72	342	767			LOT 144 PARTS			
			34-4-14	15	0.15	DELBERT J. M. NERNEY	WALTER L. LAMB			0.15	F-55	9-6-72	342
DOROTHY LOUISE DUNN (LOWRY)	ROBERT J. NOTESTINE ETAL	9-15-72				342	808	PT. SE. 157, 188, 186	55' OF E. ENDS.				
OMA V. VERMILLION ETUX	RUTH CELIA INSKEEP	10-3-72				343	182	PT. 206					
WILLIAM DARRELL CHAMBERS	BELLEFONTAINE NATIONAL BANK	10-24-72				343							
JOHN S. HOVER	KENNETH D. LANGSTAFF ETUX	10-31-72				343	575-576	PT. 189, PT. 209					
KENNETH W. ARNOLD ETUX	RACHEL P. CHURCH	11-13-72				343	792-793	PT. 161					
RUSSELL R. EDE ETUX	ROSEMARY ANN HARPEST	12-8-72				344	156						
RAY HENNESEY ETUX	NICK A. JOHNSON	12-26-72				344	363	PT. 146					
NICK A. JOHNSON	RAY HENNESEY	12-26-72				344	366	PT. 146					
RAY HENNESEY ETUX	BERNARD KEITH ROSS ETUX	12-26-72				344	368	PT. 146					
THOMAS L. NOTESTINE ETUX	THE BOARD OF COM. OF LOI. CO.	12-26-72	344	381-382	PT. 161, 162								
DANA H. KILGOUR ETUX	B. MARTIN ECKELSON ETUX	1-5-73	344	633	151 Pt-152 Pt.			40' E. ENDS.					

SURVEY OR SECTION	SUB. NO.	NO. ACRES	GRANTOR	GRANTEE	ACRES TRANS/FRD	TRANS.	DATE OF TRANSFER	DEED		LOT NO.	SIZE		REMARKS
								VOL.	PAGE		FRONT	DEPTH	
34-4-14		0.18	NOTESTINE'S INC, THOMAS L. NOTESTINE ETAL H. H. GOOD DEC'D THOMAS C. NOTESTINE ETAL KENNETH D. LANGSTAFF ETUX DOROTHY CURRAN MARY K. DIPPLE	THE BOARD OF CO. COMMISSIONERS OF LOGAN Co. THOMAS C. NOTESTINE ETAL BOARD OF CO. COMMISSIONERS OF LOGAN Co. DOROTHY CURRAN KENNETH D. LANGSTAFF GEORGE E. SMITH ETUX	0.25 0.18	✓	1-16-73	344 807-809	PT. 160				
34-4-14	66	0.18	WILLIAM DARRELL CHAMBERS ETUX MERLE L. BEER MARY I. HARRIMAN VIOLA GILDOW DEC'D	SARA JANE LIPP ETUX MARY I. HARRIMAN MERLE L. BEER ETUX H. K. HUBBARD & CO.	0.18	✓	1-16-73 1-24-73 1-24-73 2-6-73 2-6-73	344 813-814 344 930 344 931-932 345 128-129 345 130-131	PT. 162 PT. 160 PT. 160 PT. 189, 204 PT. 189, 204				
34-4-14	65	0.30	PAUL L. CUSHWA ETUX LOUIS P. PERRY ETUX EARL W. MILLER ETUX ELMA B. PENN DEC'D HOWARD W. COLCHIN (dec'd) ALICE J. MEIER TOMMIE H. RUNION ETUX Imogene B. Donald ROGER E. LURING ETAL LAWRENCE M. PULLEN DEC'D	THOMAS BONG S. KWAK ETUX BRENT H. BEALE ETUX JAMES P. HESS ROBERT M. PENN VIVIEN I. COLCHIN ROBERT L. CUMMINGS SR. ETUX ROBERT L. JOHNS ETUX Timothy De Skidmore ETUX VERNON N. WEBBER ETAL MILDRED E. PULLEN	0.30 0.22	✓	2-14-73 3-8-73 3-26-73 3-26-73 4-9-73 4-23-73 4-23-73 5-7-73 5-9-73 5-23-73 6-18-73 6-20-73 7-6-73 7-11-73	345 253-254 345 264 345 840-841 345 842-843 346 91-92 346 395-396 346 407-408 346 741-742 346 784-785 347 112-113 347 583-584 347 589-619 347 620 347 874-875 347 971-972	PT. 175 PT. 175 40' OF N. END 183 PT. 245 PT. A OF 454 460 Pt. PT. D 458 PT. B 457 PT. 247 452 PT. 206 PT. 203		55 50	220 220	
34-4-14	70	1.00	HARVIN K. MISE ETUX S. W. JACKSON ETUX WALTER L. LAMB ETUX JAMES F. HILL ETAL MARILYN SCOTT MARIE C. ORR DEC'D ROBERT J. NOTESTINE JR. ETUX DINOVO, INC. BLANCHE STORK ETUX ROBERT C. BUSHONG ETUX CHESTER C. GUTHRIE DINOVO BROS. A. PARTNERSHIP AMOS HOSTETLER PEARL WARNER DEC'D JERRY D. BARNETT ETUX CRIBOREE INC. SHERIFFS DEED FRANK BOCKEN ROTH ETUX ELMER C. VORPE ETUX RUSSELL W. BAUVE ETUX HARRY L. DEWITT ETUX PHILIP S. CHURCH ETUX ROBERT B. ERWIN ETUX DEBRA S. HURLEY JAMES C. VANICA ETUX B. MARTIN ECKELSON ETUX GEORGE BEAVER ETUX LELA REBECCA DAVIDSON DEC'D MARY CATHERINE BAAS J. DONALD FOWLER ETUX BRENT H. BEALE ETUX HATTIE JANE PITTMAN ETAL GEORGE E. SMITH ETUX ARLINGTON W. McLAUGHLIN ETUX	RICHARD J. UGARIS ETUX ROBERT J. NOTESTINE JR. ETUX THE LOGAN COUNTY BANK MARILYN SCOTT JAMES F. HILL ETUX BLANCH STORK DANNY OSBORNE ETUX DINOVO BROS. LELAND PITTMAN JEANNEL G. POULIN ETUX JAMES E. GUTHRIE ETUX DINOVO'S INC. MICHAEL R. MCHINNEY ETAL MAUDE E. WARNER CHARLES R. ARNOLD JR. ETUX LEROY W. SMITH ETUX ADMINISTRATOR OF VETERAN AFFAIRS JACK E. HESS IRENE EDWARDS JAMES F. HILL ETUX THE BOARD OF COUNTY COMMISSIONERS - L. Co. DEBRA S. HURLEY ROBERT B. ERWIN ETUX EWING H. CRAWFIS ETUX JOSEPH L. JACKSON ETUX RUSSELL J. BELL ETUX MARY CATHERINE BAAS SARAH L. ASAREH RICHARD H. GRANDALL ETUX SYLVIA A. LAMB LEONARD C. MAXWELL JOHN W. RAUCH ETUX FRANCIS W. HUTCHINS ETUX	1.00	✓	7-19-73 7-19-73 7-20-73 8-16-73 8-16-73 8-17-73 8-20-73 8-20-73 8-20-73 11-1-73 11-9-73 11-26-73 12-4-73 12-10-73 12-17-73 12-28-73 12-28-73 1-2-74 1-14-74 1-15-74 1-18-74 1-23-74 2-28-74 3-7-74 3-14-74 4-1-74 4-8-74 4-8-74 6-6-74 6-20-74 7-5-74 7-5-74 7-12-74 7-31-74 8-16-74 9-23-74 9-23-74 10-22-74	348 73-75 348 75-77 348 159-155 348 725 348 726-727 348 728 348 737-740 348 821-823 348 824-826 349 867-870 350 112 350 277-279 350 420-421 350 508-509 350 624-625 350 735-737 350 738-740 350 741-742 350 887-888 350 896-897 350 898-899 351 36-38 351 572-573 351 633-634 351 684-687 352 41-42 352 175-176 352 177-178 353 344-345 353 632-633 353 706-707 353 910-911 354 5 354 408 354 626-627 355 419-420 355 421-422 355 658-659	2.30 N. PT. 451 PT. 454 PT. 144 PT. 186, 187 PT. 188, 185 PT. 186, 185 PT. 156 EXCEPTING 88' OFF SOUTHWEST Lot 162 Lot 161 PT. 155 PT. 156 190 Pt. 203 Pt. 204 204 Pt. 205 Pt. 206 PT. 162 PT. 141 PT. 157, 174 PT. 175 PT. 186, 187 PT. 189, 204 237 PT. 151 PT. 156 PT. 246 PT. 202 PT. 185 40 S. Pt. 183 S. Pt. 183 PT. 151, 152 456 PT. 188 PT. 188 PT. 190 744 PT. 158		98.0' 23.6' 30.0' 23.6'	90' E. END 90' X 10' N.E. SIDE	
34-4-14	65	0.10 0.04	DEBRA S. HURLEY JAMES C. VANICA ETUX B. MARTIN ECKELSON ETUX GEORGE BEAVER ETUX LELA REBECCA DAVIDSON DEC'D MARY CATHERINE BAAS J. DONALD FOWLER ETUX BRENT H. BEALE ETUX HATTIE JANE PITTMAN ETAL GEORGE E. SMITH ETUX ARLINGTON W. McLAUGHLIN ETUX	ROBERT B. ERWIN ETUX EWING H. CRAWFIS ETUX JOSEPH L. JACKSON ETUX RUSSELL J. BELL ETUX MARY CATHERINE BAAS SARAH L. ASAREH RICHARD H. GRANDALL ETUX SYLVIA A. LAMB LEONARD C. MAXWELL JOHN W. RAUCH ETUX FRANCIS W. HUTCHINS ETUX	0.10 0.04	✓	4-8-74 4-8-74 6-6-74 6-20-74 7-5-74 7-5-74 7-12-74 7-31-74 8-16-74 9-23-74 9-23-74 10-22-74	352 175-176 352 177-178 353 344-345 353 632-633 353 706-707 353 910-911 354 5 354 408 354 626-627 355 419-420 355 421-422 355 658-659	S. Pt. 183 S. Pt. 183 PT. 151, 152 456 PT. 188 PT. 188 PT. 190 744 PT. 158	75' 75'	54.85 54.85		
34-4-14						✓	8-16-74	354 626-627	PT. 190		40'	105' 105'	
						✓	9-23-74	355 419-420	744		44'	153"	
						✓	10-22-74	355 658-659	PT. 158		51.5'	36'	R/W ON LOT 203

SURVEY OR SECTION	SUB. NO.	NO. ACRES	GRANTOR	GRANTEE	ACRES TRANSFERD	TRANS.	DATE OF TRANSFER	DEED		LOT NO.	SIZE		REMARKS
								VOL.	PAGE		FRONT	DEPTH	
			ROSE GREF	THE LOGAN COUNTY BANK		✓	11-15-74	356	133-135	Lot 144 Pts.			
			WILLIAM T. HARNEY ETUX	ELIZABETH J. LOWRY		✓	11-21-74	356	223	Pt. 189	37.5'	80'	
			LONG ISLAND CONSTRUCTION Co.	MARY B. EDE		✓	12-30-74	356	635-636	480			
			GRETCHEN J. WOOD (Dec'd)	FREDERICK G. WOOD		✓	1-9-75	356	748-754	205 Pt. 216 Pt. 216 Pt.			
			ADMINISTRATOR OF VETERANS AFFAIRS	WALTER B. CUSTER ETUX		✓	1-13-75	356	817-818	Pt. 156	27.5'	100'	N.E. PT. OF 156
			BEN SNOOK DEC'D	MELVIN MURRAY		✓	1-15-75	356	840	Pt. 155, 156, 45.3			
			MELVIN MURRAY ETUX	MARLYN D. MURRAY ETAL		✓	1-15-75	356	841-842	Pt. 155, Pt. 156, 45.3			
			DANNY OSBORNE ETUX	PAUL C. ALDO ETUX		✓	3-7-75	357	423-424	451 A.			
			MICHAEL R. MCKINNEY ETAL	JAMES F. HILL ETUX		✓	4-25-75	358	108-109	Pt. 186, Pt. 187	40'		
			KENNETH L. COOPER ETUX	RANDY J. PACKMAN		✓	5-7-75	358	258-259	463, Pt. 464	55'	175'	
34-414		0.02	EVA L. CHILES (Dec'd)	PAUL CHILES	0.08	✓	5-30-75	358	607-608	485 Pt.			Part B.
		0.32	HORACE S. MAXSON ETUX	JOSEPH B. REAMS ETUX	0.32	✓	6-9-75	358	745-747				DEED 0.12 CALL. 0.13
			BERNARD KEITH ROSS ETUX	WISH & GROVES, INC.		✓	6-10-75	358	775-776	Pt. 146			
			MARY M. MURRAY	ROBERT NOTESTINE		✓	6-19-75	358	921-922	453			1/2 INT.
			MARILYN D. MURRAY	" "		✓	6-19-75	358	923-924	453			1/2 INT.
34-414		0.32	EUGENE J. HUGGSMAN ETUX	VIRGIL D. ROBERTS ETUX	0.32	✓	7-10-75	359	237-238				
			MICHAEL D. FITZPATRICK	MICHAEL L. KNIBBS ETUX		✓	7-15-75	359	286	Pt. 450	50'	52.5'	SOUTH. PART OF LOT
			THOMAS & MARKER CONSTRUCTION Co.	CHARLOTTE H. BELSER		✓	7-17-75	359	317-318	Pt. 202	40'	110'	N. Pt.
34-414		0.30	THOMAS BONG S. KWAK ETUX	MICHAEL L. MCGINNIS	0.30	✓	8-8-75	359	611-612				
			HOWARD W. PAUL ETUX	GENE ARBOGAST ETUX		✓	8-21-75	359	784-785	N. Pt. 248, N. Pt. 235	55'	100'	
			MARY B. EDE	RAYMOND H. STOKES ETUX		✓	9-3-75	360	48-49	480			
34-414	69	0.30	HOMER E. COST ETUX	ARTHUR A. GILBERT ETUX	0.30	✓	9-19-75	360	358-359				
			MERLE L. BEER ETUX	DINOVO'S, INC.		✓	10-22-75	360	933-934	Pt. 175	27.5'		E. PART
			DOROTHY LOUISE DUNN (LOWRY)	DAVID E. STNER ETAL		✓	11-5-75	360	924-925	Pt. 188, Pt. 187			
			ROBERT D. HUSTON	GEORGE M. PARK JR.		✓	11-10-75	360	973-975	Pt. 481, Pt. 482, Pt. 483			
			H. K. HUBBARD & Co. Inc.	UNITED TELE. Co.		✓	11-12-75	361	5-6	Pt. 173-176			EASEMENT
			MARY K. PAUL	UNITED TELE. Co.		✓	11-12-75	361	7-8	156			EASEMENT
34-414		0.25	LYDIA SMUCKER DEC'D	DOROTHY L. SMUCKER	0.25	✓	11-25-75	361	211-213				
			LAWRENCE E. SPAIN ETUX	JO ANN JOHNS		✓	12-11-75	361	451	S. Pt. 465, S. Pt. 466	40'		
34-414		0.37	HORACE S. MAXSON ETUX	JOSEPH B. REAMS ETUX	0.37	✓	12-29-75						No TRANSFER
		0.12	RAYMOND K. STOKES ETUX	ROBERT S. HAMMOND ETUX		✓	2-11-76	362	192	480			
			PHOEBE E. DOVEL DEC'D	ARTHUR L. DOVEL ETAL		✓	3-18-76	362	619-620	Pt. 246	43.50'	55'	
			PHILLIP E. MILLER ETUX	BRENT H. BEALE ETUX		✓	4-1-76	362	206-207	Pt. 185, Pt. 186			
			SARAH L. ASKROD	ROONEY B. MOON, SR. ETUX		✓	4-5-76	362	858-859	188 Pt.	44.00'	153.0'	
			PEARL LEE BOOZE ETUX	REUBEN A. BOONE ETUX		✓	4-7-76	363	15-289	464 Pt.	50'		
			FLORENCE EVA GROVES ETAL	JAMES F. HILL ETUX		✓	4-26-76	363	291-295	187 Pt. - 188 Pt.			55' x 90' N.E. CORNER
			RANDY J. PACKMAN	O. LEWIS DYKE, JR. ETUX		✓	4-30-76	363	385-386	463, Pt. 464			
34-414		0.13	BLANCHE M. LEWELLYN	DONALD T. PARKS ETUX	0.13	✓	5-6-76	363	423-424				
			MARGARET E. SMUCKER	RICHARD J. VICARIO ETUX		✓	5-6-76	363	500-501	153 Pt. 154 Pt.	37'	110'	
			WALTER W. GUY (Dec'd)	PAUL D. ARMSTRONG ETUX		✓	5-20-76	363	770-773	218 Pt.			40' S. END.
			S. W. JACKSON	KATHRYNE E. JACKSON		✓	5-21-76	363	777	S. Pt. 451, N. Pt. 475	70'	52.5'	
			CHARLES R. ARNOLD, JR. ETUX	GAIL O. BRUNSON ETUX		✓	5-28-76	364	436-437	237	62.5'	55'	
			FRANCIS W. HUTCHINS ETUX	RICHARD L. NEWLAND ETUX		✓	7-1-76	365	146	N. Pt. 158	36'	51.5'	
			MARILYN D. MURRAY ETAL	HAZEL J. BOOTH		✓	7-6-76	365	151-182	Pt. 155, Pt. 156	27.5'	110'	
			WILLIAM H. SHORT ETUX	ROBERT B. ERWIN		✓	7-8-76	365	214	Pt. 183	35'	54.88'	
			CARRIE M. ROYER DEC'D	LOIS R. SMUCKER		✓	7-15-76	365	284	147			No TRANSFER
			HELEN PRATER	RICHARD J. VICARIO ETUX		✓	8-6-76	365	693	S. Pt. 189	30'	80'	
			RICHARD J. VICARIO ETUX	JAMES J. STULLY		✓	8-10-76	365	744-745	Pt. 153, Pt. 154			
			WALTER W. GUY DEC'D	MILDRED C. GUY		✓	9-1-76	366	333-334	S. Pt. 247	80'	55'	
			JOHN C. RUMER ETUX	VERNON W. WEBER ETUX		✓	9-29-76	366	793-794	Pt. 203, Pt. 206			
			RICHARD J. VICARIO ETUX	DONALD J. LAROCHE ETUX		✓	11-1-76	367	327	Pt. 189, Pt. 204	30'	80'	
			BEN H. SNOOK (DEC'D)	AGNES L. SNOOK ETAL		✓	11-9-76	367	500-501	Pt. 450	52.5'	75'	
			STELLA LEONARD (DEC'D)	CORNELIUS BERNING		✓	11-12-76	367	641-642	Pt. 487, Pt. 487			
			CORNELIUS BERNING	ROBERT J. NOTESTINE ETUX		✓	11-12-76	367	643	Pt. 487			
		0.08	STANDARD OVERALL, INC.	SILCO, INC.	0.08	✓	12-20-76	368	269-271	Pt. 207, 214, 220, 221 Pt. 228			
			AUGUSTA DINOVO	AUGUST F. DINOVO ETAL		✓	12-28-76	368	377	428			
			<del>JAMES DANIEL ROSS DEC'D</del>	<del>LINA LORDE SMITH</del>		✓				459 Pt. 760 Pt.			



SURVEY OR SECTION	SUB. NO.	NO. ACRES	GRANTOR	GRANTEE	ACRES TRANS/FRD	TRANS.	DATE OF TRANSFER	DEED		LOT NO.	SIZE		REMARKS		
								VOL.	PAGE		FRONT	DEPTH			
34-4-14	0.15	0.15	ROBERT JAMES VANDER ROEST ETUX TINA LYNNE SMITH O. LEWIS DYKE, JR. ETUX JACK H. HESS LOIS R. SMUCKER DECD RICHARD H. CRANDALL ETUX ROSEMARY ANN HARDEST PAUL T. CHILES ETUX RICHARD J. VICARIO ETUX EVELYN I. CUSTER DECD F. D. HERRINGTON ETUX DAISY L. YORE JAMES J. STOLLY MARY K. PAUL ETUX ROBERT J. NOTESTINE, JR. ETUX BRENT H. BEALE ETUX PAUL C. ALDO ETUX LEVAN AGENCY, INC. MILDRED E. PULLEN JAMES H. FREMDEX (DECD) EARL C. SPAIN ETUX ROBERT NOTESTINE ETUX LELA M. FREMDEX LAWRENCE FENDER ANNE M. WHITE (DECD) RICHARD A. HENRY ETUX SILCO INC. James W. Halfhill BYRON C. MARION ETUX PHOEBE E. DOVEL DECD JAMES S. TYNAN ETAL PHOEBE E. DOVEL DECD	TINA LYNNE SMITH ROBERT JAMES VANDER ROEST ROBERT T. BISHOP, SR. JOHN M.C. MACKIN ETUX WILLIAM M. SMUCKER ETAL BO. OF CO. COMMISSIONERS OF LO. Co. Ohio VOUNETTA T. BERRY WILLIAM F. PEQUIGNOT ETUX RICHARD A. HENRY ETUX WALTER B. CUSTER D. P. & L. JACK L. JOHNS ETUX MARK R. PEACHEY D. P. & L. Co. AUBURN AVENUE BAPTIST CHURCH THOMAS J. BROWN ETUX JAMES A. JONES ETAL MARION T. COYOL ETUX HAROLD F. MILLER ETUX LELA M. FREMDEX VIOLET CAPLINGER AUBURN AVENUE BAPTIST CHURCH C. RAY YODER ETUX THELMA I. BERRY PHILIP MOON ETUX RICHARD J. VICARIO ETUX BELLEFONTAINE INVESTORS, INC. Dwight BOWERS ETUX Dwight H. Reed ETAL PHOEBE E. DOVEL DECD CHARLOTTE V. TYNAN CAROL DOVELL JOSEPH W. BURKIN ETAL	0.15	0.14	0.14	0.14	1-21-77	368	663-664	459 Pt. 460 Pt. 459 Pt. 460 Pt.	50'	50'	50' S. END. 50' S. END.
			2-10-77	368					937-938	463 Pt. 464 Pt.	2 1/2'				
			2-15-77	368					984-985	Pt. 240					
			3-7-77	369					187-188	147					
			4-1-77	369					622-624	190 Pt.	66.5	98.0	96.3 S. END.		
			4-26-77	370					54-55						
			5-5-77	370					205-206	485 Pt.					
			5-19-77	370					443-444	236					
			5-27-77	370					549-551	Pt. 156	27.5'	110'	R. of W. Grant.		
			6-7-77	370					754-755	Pt. 153 Pt. 154	38'	110'			
			6-7-77	370					756-757	Pt. 153 Pt. 154	37'	110'			
			6-22-77	371					30-31	Pt. 158			R/W GRANT		
			8-5-77	371					935	458 Pt.	66.5'	52.5'	S. END.		
			8-8-77	371					985-986	185 Pt. 186 Pt.	55.0'	80.0'	EXCEPT 6.0' OFF W. SIDE		
			8-9-77	371					890	N. Pt. 451	87'	52.5'			
8-11-77	372	313-314	450 Pt.	50.0	52.5'	MIDDLE									
8-29-77	372	313-314													
10-12-77	373	143-144	475 Pt.	50.0	100.0	PART F									
10-24-77	373	399-400	Pt. J of 475	61'8"	175'										
11-1-77	373	550-551	453 Pt.			66.5' OFF S. END.									
11-1-77	373	546	Pt. 475	50'	100'	PART F.									
11-2-77	373	556-557	Pt. 235	50'	120'										
11-7-77	373	653-654	Pt. 475	42'	100'	PART M.									
12-2-77	374	106	236												
12-7-77	374	169-171	Pt. 207, Pt. 238 217, 220, 231												
1-13-78	374	561-562	232												
2-15-78	374	838-839	475 Pt.	40'	100'	PART G.									
3-9-78	375	1378	Pt. 246												
3-14-78	375	181	Pt. 482, Pt. 483 Pt. B. Pt. 481 Pt. B.												
3-23-78	375	368-371	Pt. 246												
3-31-78	375	467-468													
4-17-78	375	666													
4-21-78	375	767-768	Pt. 476	61'	52.50'										
34-4-14	0.10	0.10	ROBERT MADISON PENN (DECD) JOSEPHINE H. COVER DECD ALLEN P. CAREY David E. Stover ROY R. NEFF RAY RICHARDSON (DECD) Dwight BOWERS ETUX SARA JANE ZUPP ETUX KATHERINE L. SOOT IMBEGNE ENGLISH DECD CECELIA S. PENN HELEN M. SHARON (DECD) KATHRYNE E. JACKSON MUMMERT FRANCES EATON THOMPSON ALBERT E. KELLER ETAL KERRI CARTER BELLEFONTAINE INVESTORS INC. DOROTHY ENID BRANSCOM THOMAS J. BROWN ETUX PETER SPANG, JR. ETUX ALICE J. HUGHES ETAL SYLVIA M. STOVER	CECELIA S. PENN MARION L. COVER A. ELAINE CAREY Carolyn J. Stover ROSE M. NEFF ISABELLE A. RICHARDSON GERALD E. VIAU. KATHERINE L. SOOT SARA JANE ZUPP RALPH D. ENGLISH THELMA I. BERRY ALBERT K. SHARON JUDITH L. HADLEY RICHARD J. VICARIO ETUX KERRI CARTER HAROLD KELLER C. MAXINE WEBBER BELLEFONTAINE FEDERAL SAVING, Low Ass BRUCE A. BUMP ETUX DONALD R. STOVER ETAL MARSHA STOVER	0.10	0.18	0.18	6-20-78	377	756	Pt. 484	55	95	PART A	
			6-23-78	377				147	Pt. 450	50'	52.50'				
			7-3-78	377				307-308	Pt. 481, Pt. 483 Pt. 482						
			7-27-78	377				783-784	188 Pt. 187 Pt.						
			8-3-78	378				37-38	Pt. 459 N. Pt. 458						
			8-4-78	378				71-72							
			8-21-78	378				520	232						
			8-22-78	378				54-55							
			8-22-78	378				56-57							
			9-6-78	378				871	Pt. 184	55'	55'				
			9-7-78	378				880	Pt. 484	55'	95'	PART A			
			9-14-78	379				89	Pt. 457			110' N. END.			
			9-22-78	379				259-260	N. 475	62.5'	55'	Pt. L.			
			11-13-78	380				215-216	219						
			11-21-78	380				368-369	Pt. 185, Pt. 187 Pt. 186						
11-21-78	380	370-371	Pt. 185 Pt. 186 - Pt. 187												
12-7-78	380	573-574	207, 214, 220 231, Pt. 238												
12-12-78	380	658	Pt. 476												
12-15-78	380	708	Pt. 185 Pt. 186												
1-24-79	381	319	461												
1-31-79	381	377-378	Pt. 475			Pt. K.									
1-31-79	381	379-380	Pt. 475			Pt. K.									

SURVEY OR SECTION	SUB. NO.	NO. ACRES	GRANTOR	GRANTEE	ACRES TRANSFER	TRANS.	DATE OF TRANSFER	DEED		LOT NO.	SIZE		REMARKS
								VOL.	PAGE		FRONT	DEPTH	
			HARTLEY, NICHOLL, INC.	PAUL E. WAMMES ETUX		✓	2-20-79	381	650-652	148, 149, Pt. 156			
			CHESTER CLAYTON PHELPS ETUX	MICHAEL R. WARD ETAL		✓	3-8-79	381	659	755			
			C. Ray Helzer ETUX	Madge Roberts		✓	4-4-79	382	294/297	475 pt. F.			
			Madge Roberts	Nancy J. Yoder		✓	4-4-79			475 pt. F.			
			Robert T. Bishop, Sr.	Joan C. Watkins		✓	4-20-79	382	527	463, 464 pt.			
			EVA MAYE STUPP	MARK S. THOMAS ETUX		✓	5-2-79	382	732/733	S. Pt. 234 S.W. Pt. 235			NEW SURVEY
			JOHN THOMAS STUPP ETAL G.C.	EVA MAYE STUPP		✓	5-2-79	382	730/731	Pt. 235 234 217			NO TRANSFER
			Belle Fed. Sav. & Loan Assoc.	Halley A. Wilson ETUX		✓	5-22-79	383	120/121	Pt. 185-A, 186			
			WILLIAM M. SMUCKER (DECD)	JOSEPH W. SMUCKER		✓	5-23-79	383	124/125	147			
			SHARON L. JOHNS	JACK L. JOHNS		✓	5-25-79	383	205/205	153 Pt-154A, 38'	110'		MIDDLE PART OF W. 1/2.
			CAROL DOVELL	MARY BELLE WROTON		✓	6-13-79	383	529/530	246 Pt. 4350	54.85'		
			ROBERT J. VANDER ROEST	PATRICIA A. WAGNER		✓	6-15-79	383	564	S. Pt. 459 S. Pt. 460			
			MARY K. PAUL (DECD)	HOWARD PAUL ETAL		✓	7-18-79	384	63/66	158 Pt. 173 Pt.			
			JOHN PAUL (G.C.)	HOWARD PAUL		✓	7-18-79	384	67/60	158 Pt.			
			HOWARD PAUL (G.C.)	JOHN PAUL		✓	7-18-79	384	69/71	158 Pt. 173 Pt.			
			REBER DALUTO DECD	JOHN C. RUMER ETUX		✓	7-19-79	384	81/84	N. Pt. 454			
			Thomas L. Noteshine etal	Lee Woodruff, Jr. etal		✓	8-20-79	384	559-560	757 pt.			
34-4-14		0.30	MICHAEL L. MCGINNIS	REAGAN P. KENNEDY ETAL	0.30	✓	8-23-79	384	108	Pt. 482, Pt. 483			
			GEORGE M. PARK, JR. ETUX	NORMAN F. WARNER ETUX		✓	8-30-79	384	107/105	Pt. C 481			
			ELIZABETH J. LOWRY	ELIZABETH LOWRY		✓	8-30-79	384	108/109	Pt. 189, Pt. 204			
			ANNA JOHNSON	NICK A. JOHNSON		✓	9-4-79	384	157/158	Pt. 187 Pt. 204			
			LEONARD C. MAXWELL	IMOGENE MUNN		✓	9-28-79	385	175/176	744			
			MAUDE E. WARNON	MICHAEL T. LEVAN ETUX		✓	10-12-79	385	454/455	189 Pt.-204 Pt.			
			AUGUST F. DINOVO ETAL	JOE D. SMUCKER ETUX		✓	11-2-79	385	711/714	478			
34-4-14		0.15 0.0075	HAROLD F. MILLER ETUX	JOHN E. SIDERS ETUX	0.15 0.0075	✓	11-28-79	386	40				
			C. MAXINE WEBBER	DOROTHY E. BRANSCOM		✓	2-13-80	386	844	Pt. 476			
			CAROLYN J. STEVER	HEDGEWOOD ENTERPRISES		✓	2-15-80	386	826/827	Pt. 187 Pt. 188			
			MILDRED C. GUY	KIM E. KRESS		✓	2-25-80	386	926	S. Pt. 247			
			HAZEL P. MC CORNICK (DECD)	Bo. of Co. Comm. of Logan County Ohio		✓	2-28-80	386	971/974	190 Pt. 203 Pt. 206 Pt. 215 Pt.			(12-26-79)
			JENNEL G. POULIN ETUX	" " "		✓	3-21-80	387	250/257	Pt. 190, Pt. 203			
			HEDGEWOOD ENTERPRISES	HEDGEWOOD ENTERPRISES		✓	5-7-80	387	786/788	Pt. 187, Pt. 188			
			JAMES A. JONES ETAL	H. U. D.		✓	5-27-80	387	947/949	N. Pt. 451			
34-4-14		0.25	ELIZABETH H. CALLAND	PAULA WAMMES ETAL	0.25	✓	6-10-80	389	688/689				
			KENNETH D. LANGSTAFF	PHILIP T. ULLOM		✓	11-6-80	390	38/39	189 Pt.-204 Pt.			80' N. ENDS.
			IMOGENE MUNN DECD	BILLY S. PETERSON ETUX		✓	12-3-80	390	372/375	744			
			HARRIET PATTERSON	JOHN B. KELLY		✓	12-4-80	390	407/408	141 Pt.	36.5'	55.0'	36.5' OFF E. END.
			JOHN B. KELLY	UND. 1/2 INT. LOWELL E. LEVAN	Commissioner	✓	12-9-80	390	497/498	141 Pt.	36.5'	55.0'	" " " "
			DINOVO'S, INC.	LOGAN COUNTY BOARD OF COUNTY		✓	5-13-81	392	120/121	Pt. 161 Pt. 162			
			LEROY W. SMITH DECD	CAROL A. SMITH		✓	5-26-81	392	249	Pt. 151 Pt. 152			
			" " " "	" " " "		✓	5-26-81	392	250/251	Pt. 151			
			NANCY J. YODER	ROBERT E. MC PHANSON ETUX		✓	6-9-81	392	426/427	Pt. 475	50'	100'	
			H. U. D.	KENT S. TENNANT ETAL		✓	6-25-81	392	453/454	Pt. 461	80'	52.5'	
			A. GRANT WATKINS ETUX	MOBILE INSTRUMENT SERVICE AND RENTAL CO.		✓	7-2-81	392	719/720	Pt. 475	54'	175'	(H)
			JAMES F. HILL ETUX	A A A. REALTY		✓	7-31-81	393	23-74	Pt. 186 Pt. 187			
			HELEN B. STUBER DECD	JAMES R. GILLESPIE		✓	8-31-81	393	444/445	749			
			ANGELINA M. GUTILLA	JIMMY R. FABER ETAL		✓	9-10-81	393	616	143 Pt.			5/2
			VIOLLET CAPLINGER	DWIGHT E. REED ETUX		✓	9-28-81	393	788	Pt. 475	61-8"	175'	(J)
			JOHN McMACKIN ETAL	SECURITY FEDERAL SAVINGS, Loan Assoc.		✓	10-9-81	393	935/937	S. Pt. 246			
			C. FRED YOESTING DECD	OLIVE T. YOESTING		✓	11-27-81	394	804/805	462 Pt.			
			ROBERT B. ERWIN	NANCY L. ERWIN		✓	1-19-82	394	757/758	Pt. 183	35'	54.85'	
			NANCY L. ERWIN	ROBERT B. ERWIN		✓	1-19-82	394	759/760	S. Pt. 183	75'	54.85'	
			WARREN E. JACKSON ETUX	TERESA D. SHIELDS		✓	1-20-82	394	769/772	E. Pt. 1134 1135, 1136			
			TERESA D. SHIELDS	WARREN E. JACKSON		✓	1-20-82	394	770/778	E. Pt. 1134 1135, 1136			
			REUBEN A. BOONE (DECD)	BONNIE K. BOONE		✓	3-18-82	395	494	464 Pt.	50'	175'	
			JOHN B. KELLY ETAL	ONYX PETROLEUM CO.		✓	7-2-82	396	587/588	E. Pt. 141	36.5'	55'	
			ROSE M. NEFF	DICK D. NEFF ETUX		✓	7-9-82	396	663	N. Pt. 458			PLUS
			ONYX PETROLEUM CO.	FIRST KENTON REALTY CO.		✓	8-9-82	396	664/665	E. Pt. 141	36.5'	55'	

SURVEY OR SECTION	SUB. NO.	NO. ACRES	GRANTOR	GRANTEE	ACRES TRANSFRD	TRANS.	DATE OF TRANSFER	DEED		LOT NO.	SIZE		REMARKS
								VOL.	PAGE		FRONT	DEPTH	
34-4-14	0.25	0.25	JOHN W. RAUCH ETAL	BELLEFONTAINE FED. SAVINGS & LOAN ASSOC.	0.25	✓	9-23-82	397	550/300				
			VERNON N. WEBER ETUX	CARL E. PHELPS ETUX		✓	9-27-82	397	613/614	Pt. 203	24'	96.3'	
			CARL E. PHELPS ETUX	BOARD OF LOGAN CO. COMMISSIONERS		✓	9-27-82	397	445/414	Pt. 206	18'	96.3'	
			FIRST KENTON REALTY CO.	KEITH A. LANGE		✓	9-28-82	397	617/618	E. Pt. 141	24'	96.3'	
			DONALD R. STOVER ETAL	REPAIR Co. MOBILE INSTRUMENT SERVICE AND		✓	10-18-82	397	311/181	Pt. 475	36.5'	55'	UND. TO INT. (K)
			JACK L. JOHNS	SHARON L. JOHNS		✓	10-22-82	397	913/917	Pt. 153, Pt. 154	112.5'	55'	UND. 1/2 INT.
			ALBERT K. STAFFOR (BY HOWARD A. TANK II)	FREDERICK F. ELKINS		✓	11-3-82	398	19/21	Pt. 487			110' OFF N. END.
			A. ELAINE CARBY	BARBARA A. HARMON		✓	11-15-82	398	95/96	Pt. 481-482-483			(C)
			L.P.Z. CONST. Co. Inc.	GROVER T. BANDER ETUX		✓	11-16-82	398	120/121	Pt. 475	53	175	
			GROVER T. BANDER ETUX	MOBILE INSTRUMENT SERVICE AND REPAIR Co.		✓	11-16-82	398	122/123	Pt. 475	53	175	
			MICHAEL L. KNIBBS ETUX	ROBERT E. BEATY		✓	12-1-82	398	247/248	Pt. 450			50' S. END.
			ELDA D. KLINE	BD. OF LOGAN COUNTY COMMISSIONERS		✓	1-25-83	398	888/889	Pt. 203	96.3'	96.3'	091-12-27-007
			CHARLOTTE V. TUNAN	RICHARD W. SERVER ETUX		✓	2-9-83	399	10/11	481 Pt. B			
			" " " " "	THELMA I. BERRY		✓	2-14-83	399	35/37	Pt. B			ALSO UND. 1/2 INT. Pt. 481, Pt. 482, Pt. 483
			RANDALL G. TEVIS	DONALD J. LAROCHE ETAL		✓	2-22-83	399	109/105	Pt. 189			091-16-04-005
			GERALD E. VIALI ETUX	DEAN A. HOSS ETUX		✓	2-28-83	399	183	232			
			SARAH L. ASKREN	RODNEY B. MOON, SR. ETAL		✓	4-6-83	399	647/648	Pt. 188			
			EVERYONE HILL	JAMES F. HILL		✓	5-12-83	400	62/19	Pt. Lot 487			N. T. (Pt. 185) (Pt. 185-186) (Pt. 187-188) (Pt. 189, 187, 188)
			Rose M. Neff	Barbara A. Peterson etux		✓	8-17-83	401	355	459			
			Rose L. Grant	Thomas K. Patrick ETAL		✓	9-7-83	401	617	449			
Colonial Federal Savings & Loan Assoc.	Mark A. Russell ETUX	✓	10-3-83	401	942-943								
Angelina M. Gutilla	Warren E. Jackson	✓	11-4-83	402	391/392	1133, 1134 pt.							
Robert T. Gill etux deed	Janet Stuber Gill	✓	1-17-84	403	39	10 pt, 245 pt.							
Janet S. Gill	William W. Stickley	✓	2-1-84	403	206	245 pt.							
Rodney B. Moon Sr. Etal	H. U. D.	✓	2-22-84			Pt. 188	44'	153'					
Barbara A. Harman	Thelma I. Berry	✓	2-23-84	403	811	Pt. C 483	15'	25'	R/W over Lots 481, 482, 483				
Thelma I. Berry	Richard W. Server ETUX	✓	3-14-84	403	996	Pt. C 481							
Wish & Groves Abandonment		✓	3-19-84			146 pt.			Abandonment				
Wish & Groves Inc.	Judith A. Groves	✓	3-27-84	404	159	146 pt.							



COLUMBUS

37

**COURT HOUSE**

**COURT HOUSE**

**OPERA**

80 Empire Block Co. 142

83.3 Opera Block Co. 143

136.3 J.A. Eaton 144

200.0 THE LOGAN COUNTY BANK 200.0

159 214

59 23 42 20

162

61

160

153

LOGAN COUNTY COMMISSIONERS

55 15 40 47 55

FIRST BAPTIST CHURCH

202 CHAMBERLAIN

207

214

215

219

232

237

245

246

248

249

251

252

253

254

255

256

257

258

259

260

261

262

263

264

265

266

267

268

269

270

271

272

273

274

275

276

277

278

279

280

281

282

283

284

285

286

287

288

289

290

291

292

293

294

295

296

297

298

299

300

**COURT**

742

743

745

746

747

748

749

750

751

752

753

754

755

756

757

SEC. 34 TOWN 4 RANGE 14

Don M. Hilliker et ux

76-0.76

150

16.5

MAIN

145

147

148

149

150

151

152

153

154

155

156

157

174

175

184

185

186

187

188

189

190

191

192

193

194

195

196

197

198

199

200

201

202

203

204

205

206

207

208

209

210

211

212

213

214

215

216

217

218

219

220

221

222

223

224

225

226

227

228

229

230

231

232

233

234

235

236

237

238

239

240

241

242

243

244

245

246

247

248

249

250

251

252

253

254

255

256

257

258

259

260

261

262

263

264

265

266

267

268

269

270

271

272

273

274

275

276

277

278

279

280

281

282

283

284

285

286

287

288

289

290

291

292

293

294

295

296

297

298

299

300

**MADRIVER**

218

235

236

247

248

217

234

235

248

219

232

237

245

246

248

249

251

252

253

254

255

256

257

258

259

260

261

262

263

264

265

266

267

268

269

270

271

272

273

274

275

276

277

278

279

280

281

282

283

284

285

286

287

288

289

290

291

292

293

294

295

296

297

298

299

300

**PARK**

217

234

235

248

219

232

237

245

246

248

249

251

252

253

254

255

256

257

258

259

260

261

262

263

264

265

266

267

268

269

270

271

272

273

274

275

276

277

278

279

280

281

282

283

284

285

286

287

288

289

290

291

292

293

294

295

296

297

298

299

300

1132

1133

1134

1135

1136

447

448

449

452

453

454

455

456

457

458

459

460

461

462

463

464

465

466

467

468

469

470

471

472

473

474

475

476

477

478

479

480

481

482

483

484

485

486

487

488

489

490

491

492

493

494

495

496

497

498

499

500

**AUBURN**

455

456

457

458

459

460

461

462

463

464

465

466

467

468

469

470

471

472

473

474

475

476

477

478

479

480

481

482

483

484

485

486

487

488

489

490

491

492

493

494

495

496

497

498

499

500

**NEWELL**

461

462

463

464

465

466

467

468

469

470

471

472

473

474

475

476

477

478

479

480

481

482

483

484

485

486

487

488

489

490

491

492

493

494

495

496

497

498

499

500

C-24-A

Robert E. M. Spurgeon  
(6-9-81)

MOBILE INSTRUMENT SERVICE  
AND REPAIR Co. (10-16-82)

D. E. BRANCO  
(2-17-80)

Pt. E. A. Hudson Et ux D. Coarse M. Park, Jr. (11-1-75)

C. Allen D. Cary B. Channing (11-1-75)

SEE PAGE 36

PATTERSON

1" = 100'



SURVEY OR SECTION	SUB. NO.	NO. ACRES	GRANTOR	GRANTEE	ACRES TRANSFERD	TRANS.	DATE OF TRANSFER	DEED		LOT NO.	SIZE		REMARKS
								VOL.	PAGE		FRONT	DEPTH	
			THELMA TRAUl ETAL	LOGAN COUNTY DISTRICT LIBRARY, Bd. of TRUSTEES			3-25-71	334	291-298	133 Pt. ✓	40.0'	55.0'	EAST END.
			ROBERT M. KING ETUX	LEON E. TAPP ETUX			3-26-71	334	322-323	126 Pt. ✓ 127 Pt. ✓	65.0'	220.0'	EXCEPT 25' X 50' OUT OF N.E. CORNER Lot 126.
			BLANCHE M. LEWELLYN	EDITH PAULINE MISE			4-16-71	334	636-637	240 Pt. ✓ 243 Pt. ✓	36'-8"	110.0'	3' RW ON SOUTH SIDE.
			Grace Coen Etal	Ernest W Davis			5-24-71	335	191-192	195 Pt ✓	55.0'	140.0'	Madriver
			Harry F. Merilees Etux	City of Bellefontaine			6-10-71	335	143-145	192 Pt ✓ 201 Pt ✓			
			Mary L. Vanico Etal	City of Bellefontaine			6-10-71	335	441-442	192 Pt ✓			
			4 <sup>th</sup> old G. Asmow Deed	Ruth A. Asmow			9-2-71			221 230 Pt ✓	64'2"	220'	E Columbus Bellefontaine
			Suzan Z. McCracken (Deed)	CLARENCE D. GOOSEN ETUX			11-3-71	337	634-639	179 Pt. ✓	50.0'	124.0'	
			WILLIAM D. VAN CAMP (Deed)	MARY S. VAN CAMP			11-3-71	337	710	240 Pt. ✓ 243 Pt. ✓	36.5'	110.0'	
			EDWARD C. THOMPSON. AUM. (VAN CAMP)	MARY D. McCORMICK.			12-1-71	338	97-99	240 - 243 Pt. ✓ 239 - 244 Pt ✓ 24' OFF N. END			E. SANDWISKY.
			FOREST G. JACOBS ETUX	DELPHOS & GOFF ETUX			1-3-72	338	462-464	Lot 178-181 ✓			" "
			FOREST G. JACOBS ETUX	DELPHOS & GOFF ETUX			1-3-72	338	462-464	Lot 178-181 ✓ 24' OFF N. END			" "
			HARRY F. MERRILEES. DECD	THOMAS L. NOTESTINE ETUX			3-1-72	339	115-116	169 ✓			E. COLUMBUS
			RUTH A. ASMAN	MARVIN PICKERING ETUX			6-12-72	340	917-	918 221 - PT 230 ✓			" "
			MAX R. VUILLYNING ETUX	LOWELL E. LEVAN ETAL			7-3-72	341	339-	340 199 - 199 ✓			N Madriver
			MARY D. McCORMICK	GEORGE J. KEAR ETAL			10-3-72	343	186-	187 Pt. 239 Pt. 244 ✓			50' N. ENDS EXCEPT 8' W. SIDE
			LEON E. TAPP ETUX	DONALD P. KEARNS ETUX			11-6-72	343	658	659 192 Pt. ✓	55.0'	110.0'	110' WEST END
			ALICE H. COPELAND BRANDT DECD	JOHN L. BRANDT			11-5-72	343	862	865 PT 179, PT 180 ✓			
			FRANK M. DANIELS ETAL	WILLIAM H. SHORT ETAL			12-7-72	344	409	411 PT. 125, PT. 126 ✓			
			HERBERT BOCHENROTH ETUX	THOMAS L. NOTESTINE ETUX			1-25-73	344	147	149 208, 213 ✓			
			HAROLD D. WINNALL, JR. ETUX (SHERIFF'S DEED)	WILLIAM H. SHORT ETAL			3-19-73	348	743	745 125 Pt. ✓	55.0'	170.0'	170' WEST END.
			LOWELL E. LEVAN ETAL	RICHARD L. HOUSHIN			4-9-73	346	112-	113 194 Pt. 199 Pt. ✓			
			GEORGE J. KEAR ETAL	KENNETH D. LANGSTAFF			8-22-73	347	666	667 N. 50 FT. 244 ✓			
			ADE C. FRANKS	THE SECURITY FEDERAL SAVINGS AND LOAN ASS.			1-15-74	350	905-	906 PT. 164 ✓	55	85	"
			HERBERT BUCHEAROTH ETUX	THE CHURCH OF HOLY TRINITY			1-18-74	350	971-	972 PT. 222 ✓	55	60	"
			GALO D. PUGH	EDWIN R. PUGH			2-3-74	357	279-	280 PT. 198 ✓	37.17	55	
			DELPHOS C. GOFF ETUX	VERNON N. WEBER ETAL			2-12-74	357	300-	301 Pt. 178, Pt. 181 ✓	40	55	
			ETTA MAE RICH PITTS	JAMES WESLEY RICH			2-14-74	357	329	PT. 229 ✓			N. 1/2 OF 229
			RICHARD L. HOUSHIN ETUX	CLEVELAND GILGOW ETUX			4-16-74	352	321-	194 Pt. ✓ 322 199 Pt. ✓			
			ROBERTA STILLINGS (HERMAN) ETUX	HAROLD D. MARKEL			6-6-74	353	336-	337 196 Pt. ✓	55	123	123' W. END.
			ROBERTA HIGHER	ROBERTA STILLINGS			6-6-74	353	338-	339 196 Pt. ✓	55	123	123' W. END.
			ETTA A. CURL (DECD)	CITY OF BELLEFONTAINE			6-6-74			201 Pt. ✓	36.7"	110.0'	
			LOLA M. BURROUGHS FUSON DECD	WILMA BURROUGHS			6-17-74	353	613-	614 194 ✓	55	95	
			HOMER H. FUSON ESTATE	"			6-19-74	353	615-	616 PT 194 ✓	55	95	
			ERNEST W. DAVIS (DECD)	ROBERT C. BUSHONG ETUX			6-28-74	353	722	801 Lot 175 Pt. ✓			140' W. END.
			HARLEY H. KRESS ETUX	BRENT H. BEALE ETUX			7-12-74	354	28	29 Lot 178 Pt. ✓			EXC. 112' E. END.
			ROBERT C. BUSHONG ETUX	ARTHUR M. MARSTON ETUX			1-2-75	356	680-	680 PT. 195 ✓	55	140	
			EVA C. PARTRIDGE ETAL	EICHHOLTE, INC.			3-5-75	357	368	369 129 ✓			
			BRENT H. BEALE ETUX	LEIGH ANN KING			4-4-75	357	829	Lot 178 Pt. ✓			EXC. 112' E. END
			CITY OF BELLEFONTAINE, OHIO	BELLEFONTAINE FEDERAL SAVINGS, LOAN ASS.			5-14-75	358	370-	372 192, 201 ✓			
			VERNON N. WEBER ETAL	FINEVIEW TERRACE LTD.			5-16-75	358	422	Pt. 178, Pt. 181 ✓			
			JAMES D. PETERS ETAL	CHARLES J. SEELING ETUX			6-27-75	359	61-	62 Pt. 125 Pt. 126 ✓			
			CLARENCE D. GOOSEN ETUX (SHERIFF'S DEED)	ROGER CARMAN			7-30-75	359	454	457 170A-179 Pt. ✓			
			ROGER CARMAN	FINEVIEW TERRACE, LIMITED			7-30-75	359	458	461 170A-178A ✓			
			ESTHER C. LEIDIGH ETUX	VERNON A. BICKHAM ETUX			8-22-75	359	787	788 PT. 230 PT. 239 ✓	27.5'	80'	
			ABE C. FRANKS (DECD)	MARILYN SUE CAMPBELL			8-29-75	359	920-	923 130, 131, 132 ✓			
			LOIS HOPE WELLER ETUX	HARLEY EUGENE KRESS ETUX			9-8-75	360	118-	119 S. Pt. 182 ✓	35'	110'	QUIT CLAIM
			MARIAN G. BRYANT ETAL	"			9-8-75	360	120-	121 S. Pt. 182 ✓	55'	110'	
			WAYNE BACHMAN ETUX	H. NORELL HIGHLAND ETUX			10-1-75	360	466	Pt. 171 ✓	55'	95'	95' OFF NORTH END
			FRANK ARMSTRONG, DECD	MAXINE FULLERTON ETAL			11-19-75						NEW SURVEY
			LYDIA SMUCKER DECD	DOROTHY L. SMUCKER			11-25-75	361	211-	213 PT. 181 ✓	30'	110'	
			CRYSTAL TRAUl DECD	ROBERT E. TRAUl SR.			3-9-76	362	529-	530 PT. 169 ✓	55'	95'	
			MARGARET MORRISON No TRANSFER	JANE W. McCORMICK			3-25-76	362	722	723 173 Pt. 200 Pt. ✓			NO TRANSFER
			ATLANTIC RIVERLAND Co.	GILLESPIE OIL Co., INC.			4-2-76	362	841-	844 209 ✓			

SURVEY OR SECTION	SUB. NO.	NO. ACRES	GRANTOR	GRANTEE	ACRES TRANSFER	DATE OF TRANSFER	DEED		LOT NO.	SIZE		REMARKS
							VOL.	PAGE		FRONT	DEPTH	
			ROBERT E. TRAVL SR. ETUX	MARGARET E. MCCORMICK		5-5-76	363	453-454	Pt. 169	95'	55'	UND. 1/2 INT.
			THOMAS L. NOTESTINE ETUX	"		5-5-76	363	455-456	Pt. 169	95'	55'	UND. 1/4 INT.
			THELMA TRAVL	"		5-5-76	363	457-458	Pt. 169	95'	55'	UND. 1/2 INT.
			JOHN M. TRAVL ETUX	"		5-5-76	363	459-460	Pt. 169	95'	55'	UND. 1/4 INT.
			JANE TRAVL MOFFITT ETUX	"		5-5-76	363	461-462	Pt. 169	95'	55'	UND. 1/4 INT.
			RICHARD S. TRAVL ETUX	"		5-5-76	363	463-464	Pt. 169	95'	55'	UND. 1/4 INT.
			SUSAN L. TRAVL PALLOS ETUX	"		5-5-76	363	465-466	Pt. 169	95'	55'	UND. 1/4 INT.
			DONALD P. KERNS ETUX	SARA B. BEST		5-6-76	363	600-601	Pt. 197			110' OFF W. END.
			CLIFFORD H. BAILEY ETUX	LOGAN PROPERTIES		5-21-76	363	309-310	S. Pt. 180	124'	55'	
			HAROLD D. MARKER ETUX	DONALD K. MILLER ETUX		5-28-76	364	424-425	Pt. 196			123' OFF W. END.
			JOHN L. BRANDT DEC'D	CHARLES OWEN BRANDT		7-29-76	365	559-560	Pt. 180			
			CHARLES OWEN BRANDT ETUX	DAVID A. FULLERTON ETUX		8-9-76	365	720-722	Pt. 180			
			JAMES D. PETERS	BENJAMIN J. PETERS		9-10-76	366	487	168			
			ADRIENNE P. PRATT (DEC'D)	JEANNE P. MAC CONNELL HILL		10-7-76	366	926-927	135			
			MARGARET E. MCCORMICK	ROBERT W. NEWKIRK ETUX		10-29-76	367	272-273	Pt. 169			
			ROY EDWARD BAILEY (DEC'D)	MILDRED BAILEY		12-22-76	368	313-316	182 Pt.	50'	55'	MIDDLE
			K. NORELL HIGHLAND ETUX	MICHAEL W. BOW ETAL		2-14-77	368	955-956	N. Pt. 171	55'	95'	
			MARILYN SUE CAMPBELL ETUX	PHILIP S. CHURCH ETUX		3-16-77	369	338-339	171 Pt. Middle			
			CHARLES W. ARNETT ETUX	TRUSTEES FIRST CHRISTIAN CHURCH (DISCIPLES)		7-6-77	371	250-251	199 Pt.			95' S. END.
			FRED W. CARTER ETUX	D. P. E. Co.		8-4-77	371	706-707				EASEMENT
			MAXINE FULLERTON ETAL	LEONARD C. MAXWELL		8-5-77	371	930-932	239, 244 Pt.			
			KENNETH F. CLOUD DEC'D	DONNA M. CLOUD		8-19-77	372	169-170	165 Pt. 170	5'		
			ARTHUR H. MARSTON ETUX	DONALD P. KERNS ETUX		9-2-77	372	411-412	195 Pt.			EXCEPT 80.0 OFF E. END.
			BELLEFONTAINE NATIONAL BANK	HUNTINGTON NATIONAL BANK		10-20-77	373	304-310	Pt. 139, Pt. 140			
			EDITH M. BRUCE (EDITH M. JOHNSON)	FLORENCE PECK		11-14-77	373	774	Pt. 196			97' OFF E. END.
			FLORENCE PECK	EDITH M. JOHNSON ETAL (LOUIS E. JOHNSON)		11-14-77	373	775-776	Pt. 196			97' OFF E. END.
			DONALD P. KERNS ETUX	MILLEDGE E. JONES ETUX		12-30-77	374	391-392	W. Pt. 195	55'	140	
			WILLIAM H. SHURT ETUX	WILLIAM H. SHURT, TRUSTEE ETAL		4-25-78	375	838-842	125 Pt.			EXCEPT 50' E. END.
			PINEVIEW TERRACE LTD.	WILFRED E. YODER ETUX		7-3-78	377	287-288	Pt. 178, Pt. 181			
			JAMES E. CONN DEC'D	MARtha L. CONN		7-11-78	377	458-459	N. Pt. 194	44'	55'	
			CLARA J. FISHER	THE VIC-KEL-MAR CORP.		8-7-78	378	155-156	172 Pt.	12'	143.7'	
			DONNA M. CLOUD	DAVA D. ROYER ETAL		8-14-78	378	295-296	165 Pt. 170	5'	220'	
			SARA B. BEST ETUX	MYRA L. WEBER		8-17-78	378	436-437	197 Pt.	55'	110'	110' OFF OF W. END.
			EDITH M. JOHNSON ETAL	FLORENCE PECK		9-6-78	378	867-868	196 Pt.	55'	97'	97' OFF E. END.
			FLORENCE PECK	EDITH M. JOHNSON ETAL		9-6-78	378	869-870	196 Pt.	55'	97'	97' OFF E. END.
			PINEVIEW TERRACE LTD.	WILLIAM F. CURLIS ETUX		10-4-78	379	517-519	Pt. 179			
			E. S. MORGAN ETUX (GC.)	LEON E. TAPP ETUX		10-16-78	379	718-719	126 Pt. - 127 Pt.			
			LEON E. TAPP ETUX	CHARLES R. RICE ETUX		11-9-78	380	777-778	126 Pt. - 127 Pt.			
			Trustees of the Church of Christ	the First Christian Church of Bellefontaine, Ohio		4-2-79	382	235-238	210, 211			
			EDITH M. JOHNSON (DEC'D)	LOUIS E. JOHNSON ETAL		4-25-79	382	558	Pt. 196	55'	97'	97' OFF E. END.
			MARILYN S. CAMPBELL ETUX	CITIZENS FED. SAVINGS, LOAN		5-24-79	383	164-165	130, 132			
			LOUIS E. JOHNSON ETUX	FERRY L. REED ETUX		6-15-79	383	824	E. Pt. 196	55'	97'	
			CIT. FED. SAV. & LOAN ASSOC.	CITY OF BELLEFONTAINE, OHIO		7-12-79	383	986	Pt. 132			PART OF SOUTHWEST CORNER
			WILMA F. BURTON ETUX	HARRY A. BAILEY ETUX		8-9-79	384	415	Pt. 194			EXCEPT 125' OFF N. END.
			BETTY AYRES ETUX	BELLE. FED. SAV. & LOAN ASSOC. INC.		8-17-79	384	531	193 Pt. - 200 Pt.	55'	110'	55' OFF S. END.
			DONALD K. MILLER ETUX	CHARLES R. BUSHONG ETUX		9-5-79	384	777-778	W. Pt. 196			
			GYLLESPIE OIL CO. INC.	BELLEFONTAINE FEDERAL SAVINGS, LOAN ASS.		9-17-79	384	779-782	55' OFF S.S. OF 209			
			REBECCA BOARD (DEC'D)	WILLIAM A. TROTTER ETUX		9-19-79	385	161-169	198 Pt.	36.67		E. END
			MARGARET E. SNUCKER DEC'D	JASON E. ROBSON		10-9-79	385	371-382	N. Pt. 222			
			PHILIP S. CHURCH ETUX	WILFRED E. YODER ETUX		11-5-79	385	810-811	Pt. 181, Pt. 178			
			EICHOULTZ, INC.	CITIZEN FEDERAL SAVINGS, LOAN ASS.		4-4-80	387	432-433	129			
			EDITH PAULINE MISE	PAULINE B. MISE ETUX		5-8-80	387	803-804	Pt. 240-243	36'-8"		
			JAMES D. PETERS (DEC'D)	MIRIAM L. PETERS		8-1-80	388	634	212			
			MILDRED BAILEY	WILLIAM H. MILLER JR. ETAL		8-28-80	389	691-720	Pt. 182			



SURVEY OR SECTION	SUB. NO.	NO. ACRES	GRANTOR	GRANTEE	ACRES TRANSFERD	TRANS.	DATE OF TRANSFER	DEED		LOT NO.	SIZE		REMARKS
								VOL.	PAGE		FRONT	DEPTH	
			DONALD L. BAKER ETUX	HUGH N. PASH ETUX		✓	10-6-80	387	597	E. Pt. 197	55'	110'	
			MARY K. BOW	MICHAEL W. BOW		✓	10-8-80	389	648	N. Pt. 191	55'	95'	
			KENNETH D. LANGSTAFF	PHILIP T. ULLOM		✓	11-6-80	390	38/39	189 Pt. - 204 Pt.			50' N. ENDS.
			JOHN F. MYERS DEC'D	ERNESTINE M. RITTER		✓	11-20-80	390	237	S. Pt. 181			UND. TO INT
			MARY D. MCCORMICK DEC'D	ALBERT L. MCCORMICK ETAL		✓	12-15-80	390	507/508	S. Pt. 240	36.6'		
			MARGARET I. OURS	ALBERT L. MCCORMICK		✓	12-15-80	390	507/508	S. Pt. 243	36.6'		
			ERNESTINE RITTER	LARRY J. HURLEY ETUX		✓	12-29-80	390	461/469	S. Pt. 240	36.6'		
			WILLIAM H. MILLER JR.	MILES K. PICKERING		✓	3-10-81	391	362/365	S. Pt. 178			
			MILLEDGE E. JONES ETUX	HUGH NORMAN PASH ETUX		✓	4-19-81	391	684	182 Pt.	50'	55'	MIDDLE.
			MICHAEL W. BOW	MICHAEL W. BOW ETUX		✓	5-29-81	392	296/297	195 Pt.	55'	140'	
			MILDRED T. BRINKLEY	PAULA ANN WANNES ETAL		✓	6-5-81	392	410/411	171 Pt. 7			95' N. END.
			ALICE MAE MCGEE (Dau'd)	DON B. MCGEE		✓	6-18-81	392	373/374	128			
			JAMES D. PETERS (Dau'd)	MIRIAM E. PETERS		✓	8-13-81	393	231/232	179 Pt. - 180 Pt.			44' N. ENDS.
			FRED W. CARTER ETUX	LEE C. HAMMOND ETUX		✓	8-24-81	393	380	125 Pt.			EXCEPT 50' E. END.
			ROSS W. HEADINGS (Dau'd)	LELA E. HEADINGS		✓	9-10-81	393	622/623	177 Pt.	37'	60'	MIDDLE.
			LOUIA L. HEADINGS	AAA. REALTY		✓	9-29-81	393	611/612	210 Pt. - 213 Pt.	36'-8"	110'	
			C. WILLIAM MITCHELL	NANCY J. YODER		✓	10-8-81	393	755/756	240 Pt. - 243 Pt.	36'-8"	110'	
			NANCY J. YODER	M. & B. ENTERPRISES		✓	10-8-81	393	755/756	Lot 180 Pt.			124.0' S. END OF Lot 180
			ROBERT E. NOBLE (Dau'd)	NANCY J. YODER		✓	10-14-81	393	755/756	Lot 180 Pt.			124.0' S. END OF Lot 180
			MARVIN PICKERING ETUX	EWING H. CRAWFIS ETUX		✓	7-6-82	396	609	Lot 180 Pt.			124.0' S. END OF Lot 180
			DONALD E. GEIST (Affidavit)	BELLAH PATRICK		✓	7-28-82	396	849	221 Pt. 230			
			BELLAH KAUFFMAN (PATRICK)	FIRST CHRISTIAN CHURCH OF BURLINGTON, Ohio		✓	7-29-82	396	850/852	194 Pt. - 199 Pt.			
			HARRY A. BAILEY, JR. ETAL	BANCORP NATIONAL BANK		✓	9-21-82	397	577/579	174 Pt. - 179 Pt.			
			THOMAS L. NOTESTINE ETAL	TANGLEWOOD CORP.		✓	9-24-82	397	576/577	S. Pt. 194			
			HUGH N. PASH ETUX	THE PEOPLES BUILDING AND LOAN CO.		✓	10-18-82	397	830/831	M. Pt. 169			
			DOROTHY D. HAMMOND	LEE C. HAMMOND		✓	11-3-82	397	998	E. Pt. 197	37'	100'	
			MILES K. PICKERING	RAYMOND PICKERING ETUX		✓	11-23-82	398	189	182 Pt.	50'	55'	MIDDLE PART.
			VIC-KEL-MAR CORP.	D. F. JOHN TABOR		✓	12-13-82	398	358/360	163 Pt. 172			
			DOROTHY D. HAMMOND (DC.)	LEE C. HAMMOND		✓	12-15-82	398	302/303	177 Pt.	37'	60'	
			GRAD D. PUGH (EDWIN R. PUGH Grand)	ROY WILSON		✓	2-22-83	399	94/95	198 Pt.	37.17	55'	
			ROY WILSON	JAMES LEE HULLINGER		✓	2-22-83	399	96/97	198 Pt.	37.17	55'	
			THE PEOPLES BUILDING & LOAN CO. OF DECATUR	GLADYS M. EDWARDS		✓	4-4-83	399	614	197 Pt.			
			BENJAMIN J. PETERS ETUX	MADEE ROBERTS		✓	5-23-83	400	223/224	168			
			MADEE ROBERTS	BENJAMIN J. PETERS		✓	5-23-83	400	223/224	168			
			BANCORP NATIONAL BANK	THE FIRST CHRISTIAN CHURCH OF BURLINGTON		✓	6-2-83	400	154/156	194 Pt.			
			JAMES LEE HULLINGER	RAYNOLD J. BECHTEL		✓	7-8-83	401	645-646	Pt. 198	37.17	55'	
			DAVA D. ROYER ETAL	DONNA M. CLOUD		✓	9-21-83	401	826/827	165 Pt. 170			
			ROBERT W. NEWKIRK ETUX	MICHAEL J. LABATT ETAL		✓	10-12-83	402	58	E. Pt. 169	95'	55'	
			JERRY A. DAVIS ETUX	M. & B. ENTERPRISES		✓	12-2-83			S. Pt. 180	55'	124'	Quit Claim
			THOMAS L. NOTESTINE ETAL	LAURETTE JANE LOUGHRIDGE, Sr.		✓	2-24-84	403	829	W. Pt. 169	80'	55'	
			CLEVELAND GILDOW ETUX	MARTHA L. CONN		✓	3-12-84	403	968	Pt. 194 Pt. 199	44' 12'	55' 55'	







SURVEY OR SECTION	SUB. NO.	NO. ACRES	GRANTOR	GRANTEE	ACRES TRANSFERD	TRANS.	DATE OF TRANSFER	DEED		LOT NO.	SIZE		REMARKS	
								VOL.	PAGE		FRONT	DEPTH		
35-4-14		0.25	Consolidated Foods, Inc. MARTHA GENE REA DEC'D CLAUDE REA CONSOLIDATED FOODS, INC. THOMAS M. INSLEY ETAL	JOHN C. PETERSON ETUX CLAUDE REA C. RAY YODER ETUX DONALD D. SOUTHWARD ETAL GREGORY L. UNGER ETUX	0.222	✓	11-14-75	361	51- 5-2	620 Pt.	44.0'	140.0'	NEW SURVEY	
35-4-14		0.028	JAMES L. SCHNEIDER ETUX	DOUGLAS J. BROWN ETUX	0.028	✓	1-23-76	362	17-18	1138 Pt. 1139 Pt.				
35-4-14		0.13	MERRILL J. INSLEY ETUX	THOMAS M. INSLEY ETUX	0.028	✓	4-19-76	363	182- 183					
35-4-14		0.03	THOMAS M. INSLEY ETAL	RANDY KEITH WILKINS	0.13	✓	4-23-76	363	242- 243	Pt. 1160	10'	120'		
35-4-14		0.03	" " " "	PHILLIP A. PULFER ETUX	0.03	✓	4-23-76	363	254- 255	Pt. 1160	50'			
		0.028	ROBERT H. KACHELE ETUX	TIMOTHY W. FRITZ ETUX	0.028	✓	6-18-76	364	762	3123				
			LOIS R. SMUCKER DEC'D	WILLIAM M. SMUCKER		✓	7-15-76	365	285	634				
			DONALD D. SOUTHWARD ETUX	DONALD E. CLONINGER ETUX		✓	7-19-76	365	355- 382-	Pt. 315				NEW SURVEY
			ROOSEVELT HAYES ALLEN DEC'D	D. A. DAVIDSON ETUX		✓	7-20-76	365	385	Pt. 631	130'	52'		
			BILLIE JEAN BARTON	TOMMIE H. RYAN ETUX		✓	7-21-76	365	401	Pt. 624	100'	52'		
			RUTH E. RYAN	DONALD E. RIDER ETUX		✓	8-23-76	366	191- 192	633 Pt. 632				
			VANCE P. STAMATS DEC'D	ALICE L. STAMATS		✓	10-19-76	367	91-92	Pt. 632				
			CITY OF BELLEVILLE	ALLEY VACATION (Ord No. 76-47)		✓	12-8-76	368	84					
			PAUL EVERETT SHARP ETUX	RICHARD D. MYERS ETUX		✓	12-13-76	368	143- 144	Pt. 647 Pt. 648	39'	110'		
35-4-14		0.222	NELVA V. JACOBS DEC'D	WILLIAM OMAR JACOBS	0.222	✓	1-5-77	368	463	Pt. 624	40'	52'		
35-4-14		0.222	GREGORY T. UNGER ETUX	MARILYN SCOTT	0.222	✓	1-21-77	368	676- 678					
35-4-14		0.222	MARILYN SCOTT	GREGORY T. UNGER	0.222	✓	1-21-77	368	679- 681					
35-4-14		0.04	JOHN MCMAKIN ETUX	THOMAS E. WHEATCRAFT ETUX	0.04	✓	2-8-77	368	864	1160 Pt.				
35-4-14		0.31	SUE JOHNSON (DEC'D)	ROBERT N. TREMAINS ETUX	0.31	✓	4-22-77	369	968- 971					
35-4-14			MIRIAM T. UNOBLOX	ROBERT N. TREMAINS ETUX		✓	4-22-77	369	972- 975				JOINT DRIVEWAY AGREEMENT.	
			CHARLES L. MILLER (DEC'D)	KATHAYN G. MILLER		✓	6-27-77	371	83	628 Pt.			60' OFF EAST END.	
			CLARA C. ABRAHAM	FRED WESLEY HARRIS ETUX		✓	6-30-77	371	173- 174	651A-653A				
35-4-14		0.22	RUTH G. WYKER ETUX	DONALD E. STEPHENS ETUX	0.22	✓	7-19-77	371	632- 633	Pt. 630	52'	170		
			LESTER C. PARKER, JR. ETUX	LARRY L. ROBINAUGH ETUX	0.22	✓	8-4-77	371	925					
			KATHAYN G. MILLER	WALTER G. AIKEN ETUX		✓	8-12-77	372	199	628 Pt.			60' OFF EAST END	
			R. HERBERT HILL ETUX	JOYCE B. RITEN ETAL		✓	9-8-77	372	508- 509	620A-624A	35'	89'	EAST END.	
			D. A. DAVIDSON	BETTY J. DAVIDSON		✓	9-19-77	372	683- 684	Pt. 631 N. Pt. 647 N. Pt. 648	130'	52'		
			RICHARD D. MYERS ETUX	MYRON D. LILE ETUX		✓	3-23-78	375	372					
			RUSH W. EICHHOLTZ, JR. ETUX	G. MICHAEL LYONS ETUX		✓	3-28-78	375	375- 376	1138 Pt. 1139 Pt.	33 1/2	102.0'		
			PHYLLIS C. PETERSON	JOHN C. PETERSON		✓	4-5-78	375	510- 511	Pt. 620	40'	140'		
35-4-14		0.25	JAMES T. FONT ETUX	WAYNE A. FRITZ ETUX	0.25	✓	4-25-78	375	356- 357	626				
			HARRY M. HILL	RICHARD E. WEEKS ETUX	0.25	✓	5-5-78	376	51- 52					
35-4-14		0.21	MARY JANE STRAYOL	DAVID SARGUE ETUX	0.21	✓	6-28-78	377	221/ 222					
			EDWARD E. PULFER	MARTY L. JULIEN		✓	7-28-78	377	816	Pt. 639				
			DONALD E. RIDER ETUX	GARY W. BOLYARD ETUX		✓	8-21-78	378	514	633 Pt. 632				
35-4-14		0.166	BEATRICE CHAMBERS	ROBERT W. REECE ETUX	0.166	✓	9-1-78	378	780	640				
35-4-14		0.07	MARY CATHERINE MAEON ETUX	JOHN RANDALL JAMES ETUX	0.07	✓	9-5-78	378	828/ 829					
35-4-14		0.22	EDWARD D. ALEXANDER ETUX	ANNA MARIA BAILEY	0.22	✓	10-23-78	379	826					
			GREGORY L. UNGER ETAL	THE ADMINISTRATOR OF VETERANS AFFAIRS	0.222	✓	11-22-78	380	381/ 384					
			WAYNE A. FRITZ ETUX	C. DAVID WROTEN ETUX		✓	11-28-78	380	452	626				
			FOREST L. BRACKNOY (DEC'D)	GRACE A. BRACKNOY		✓	12-29-78	380	853/ 854	653A-654A			60.0' OFF N. END.	
			J. ARMOR CARLOS (DEC'D)	ETHEL A. CARLOS		✓	3-22-79	382	112/ 113	3125				
			FERRI L. ZEKKE ETUX	VERNON N. WEBER ETUX		✓	3-23-79	382	139	646 Pt.			EXCEPT 50' N. END.	
			BETTY J. DAVIDSON	C. DAVID WROTEN ETUX		✓	3-30-79	382	232	631 Pt.				
			C. RAY YODER ETUX	MADGE ROBERTS		✓	4-4-79	382	244/ 247	645 Pt.				
			MADGE ROBERTS	C. RAY YODER		✓	4-4-79	382	248/ 249	645 Pt.				
			RAY N. WILKINS ETUX	DANA M. PETERS		✓	4-27-79	382	660/ 663	Pt. 639	55'	52		
			A. PAUL PARKER ETUX	KARL M. KENNEDY ETUX		✓	5-2-79	382	743/ 744	652 Pt.			EXCEPT 12' OFF E. SIDE.	
35-4-14		0.222	WILLIAM M. SMUCKER (DEC'D)	JOSEPH W. SMUCKER	0.222	✓	5-23-79	383	129/ 130	634				
			ADM. OF VETERANS AFFAIRS	JAMES COLBLAIR MURRAY ETUX	0.222	✓	6-11-79	383	482/ 483					
			ETHEL A. CARLOS (DEC'D)	LARRY B. MORELAND ETUX		✓	6-15-79	383		3125				
35-4-14		0.21	LUCRETTA M. PIPER	GARY M. COOK ETUX	0.21	✓	8-15-79	383	516/5					



Cit. Fed. SAV. & LOAN ASSOC.  
WILLIAM H. MILLER JR.  
(3-8-83)

LYNNE M. HIPP  
PHIPPS  
(1-30-81)

LOREN E. TRAPP  
(8-7-79)

LYNN D. LINDSON  
(8-4-85)

JAMES L. BLAIR  
MURRAY ETR  
(6-11-79)

R. J. MAKS  
ESQU  
(9-22-79)

MAIN HIGH

MAIN

MADRIVER

PARK

HIGH

SEE PAGE 49

W. BYRON FREDERICK  
(8-1-81)

HIGH

10-27-80

621  
620  
CARLTON GARDENS, INC.  
(1-21-75)  
432 - 1.00 AC.  
CARLTON GARDENS, INC.  
313 (1-21-75)  
312  
DONALD D. SOUTHARD ETR  
(8-10-75)

630  
629  
628  
627  
626  
625  
624  
623  
622  
621  
620  
619  
618  
617  
616  
615  
614  
613  
612  
611  
610  
609  
608  
607  
606  
605  
604  
603  
602  
601  
600  
599  
598  
597  
596  
595  
594  
593  
592  
591  
590  
589  
588  
587  
586  
585  
584  
583  
582  
581  
580  
579  
578  
577  
576  
575  
574  
573  
572  
571  
570  
569  
568  
567  
566  
565  
564  
563  
562  
561  
560  
559  
558  
557  
556  
555  
554  
553  
552  
551  
550  
549  
548  
547  
546  
545  
544  
543  
542  
541  
540  
539  
538  
537  
536  
535  
534  
533  
532  
531  
530  
529  
528  
527  
526  
525  
524  
523  
522  
521  
520  
519  
518  
517  
516  
515  
514  
513  
512  
511  
510  
509  
508  
507  
506  
505  
504  
503  
502  
501  
500  
499  
498  
497  
496  
495  
494  
493  
492  
491  
490  
489  
488  
487  
486  
485  
484  
483  
482  
481  
480  
479  
478  
477  
476  
475  
474  
473  
472  
471  
470  
469  
468  
467  
466  
465  
464  
463  
462  
461  
460  
459  
458  
457  
456  
455  
454  
453  
452  
451  
450  
449  
448  
447  
446  
445  
444  
443  
442  
441  
440  
439  
438  
437  
436  
435  
434  
433  
432  
431  
430  
429  
428  
427  
426  
425  
424  
423  
422  
421  
420  
419  
418  
417  
416  
415  
414  
413  
412  
411  
410  
409  
408  
407  
406  
405  
404  
403  
402  
401  
400  
399  
398  
397  
396  
395  
394  
393  
392  
391  
390  
389  
388  
387  
386  
385  
384  
383  
382  
381  
380  
379  
378  
377  
376  
375  
374  
373  
372  
371  
370  
369  
368  
367  
366  
365  
364  
363  
362  
361  
360  
359  
358  
357  
356  
355  
354  
353  
352  
351  
350  
349  
348  
347  
346  
345  
344  
343  
342  
341  
340  
339  
338  
337  
336  
335  
334  
333  
332  
331  
330  
329  
328  
327  
326  
325  
324  
323  
322  
321  
320  
319  
318  
317  
316  
315  
314  
313  
312  
311  
310  
309  
308  
307  
306  
305  
304  
303  
302  
301  
300  
299  
298  
297  
296  
295  
294  
293  
292  
291  
290  
289  
288  
287  
286  
285  
284  
283  
282  
281  
280  
279  
278  
277  
276  
275  
274  
273  
272  
271  
270  
269  
268  
267  
266  
265  
264  
263  
262  
261  
260  
259  
258  
257  
256  
255  
254  
253  
252  
251  
250  
249  
248  
247  
246  
245  
244  
243  
242  
241  
240  
239  
238  
237  
236  
235  
234  
233  
232  
231  
230  
229  
228  
227  
226  
225  
224  
223  
222  
221  
220

EMMA C. CLONINGTON  
(4-14-80)

PAUL PARKER  
ETUX  
(4-28-82)

DENNIS DAY  
LACER ETR  
(2-12-81)

NELLIE MARGARET OTTE ETR  
(3-24-82)



SURVEY OR SECTION	SUB. NO.	NO. ACRES	GRANTOR	GRANTEE	ACRES TRANSFERD	TRANS.	DATE OF TRANSFER	DEED		LOT NO.	SIZE		REMARKS
								VOL.	PAGE		FRONT	DEPTH	
			FOREST JACOBS ETUX	DELPHOS C. GOFF ETUX			4-1-71	334	428-429	1152	55.0'	220.0'	NORTH HALF OF 16.5' VACATED ALLEY.
			CHARLES A. BROWNING, JR. ETUX	ARTHUR M. MARSTON ETUX			4-12-71	334	559-560	2943	51.0'	226.8' N. 236.8' S.	
			KENNETH WAARNER ETUX	MICHAEL ROBA ARBECAST			8-23-71	336	621-622	2987			MAIN ST.
			MEADE G. ROBINSON DEC'D	NELLIE M. ROBINSON			8-31-71	336	754-755	2987			SEMIWALE
			JAMES H. ROBINSON ETUX	NELLIE M. ROBINSON			8-31-71	336	756-757	2987			"
			NELLIE M. ROBINSON	JOHN L. BUEHNEROTH ETUX	0.07		8-31-71	336	758-759	2987			"
			THOMAS B. SEITZ ETUX	ROBERT J. MONTGOMERY ETUX			12-2-71	338	136-137	2947			WILLIAMS
35-4-14	393	0.14	RUTH C. BERRY (Dec'd)	KENNETH A. BERRY			12-10-71	338	243	1143			
			MARGARET ELLEN LINVILLE	THOMAS G. WEIKART	0.14		2-9-72	338	659-660	2954-A			INDIAN PARK ADDITION, N. MAH RIVER.
			PEGGY ANN KACZMARSKA (PEGGY ANN CAREY)	GREGORY A. KEANS ETUX			5-11-72	340	307-310				
			WILLIAM H. SHORT ETUX	ALBERT A. GALVEZ ETUX	0.28		3-11-72	340	818-319				
			JOHN A. MCKIRAHAN (Dec'd)	LU BONA J. MCKIRAHAN			6-9-72	340	888	1150 Pt.			
			LU BONA J. MCKIRAHAN	OSCAR L. ALBERT ETUX			6-19-72	341	82-83	Pt. 1150			
			ROBERT KING ETUX	JAMES HOY HIETT ETUX			6-19-72	341	81-82	Lt 2946			N Park St City
			DUANE E. ERICKSEN ETUX	JESSE O. BASS JR. ETUX			7-18-72	341	636-	2944			
			GERALD E. BOTKIN ETUX	JAMES C. SHAFFER ETUX			7-26-72	341	874-	1146 Pt.	40	220	N. SIDE
			TRACY H. HUMBLE ETUX	VERNON N. WEBER ETUX			10-12-72	343	324-	1140, 1141, 1142			
			GEORGE B. HEREDITH ETUX	LOUIS H. PETERSINES, JR. ETUX			10-24-72	343	477-	1140, 1141, 1142	40	165	
			CARL A. BOOLMAN ETUX	MARVIN R. KERR			11-1-72	343	612	2940			
			FRANCES C. THOMAS	ROBERT D. GARDNER ETUX			12-26-72	344	363-	2466, 2467			
			MARY LOUISE KREGLOW ADMINISTRATRIX	RUTH E. PAXTON			2-7-73	345	132-	2993			
			LAURA M. STEVENSON DEC'D	THE ESTATE OF ANNE MACHELO	0.13		3-2-73	345	135-				4' EASEMENT ON N. SIDE 10' EASEMENT ON S. SIDE
		13.03	ROBERT U. MILLER	GARY H. ENGLE	13.03		3-5-73	345	577-				
			ARTIE MAE HOLE DEC'D	JOHN H. ANKERMAN ETUX			3-9-73	345	576-	2942			
			FRANCIS C. REA ETUX	ROY E. FRADD ETUX			3-20-73	345	780-	1163			
		106.14	LEON E. TAPP ETUX	DAVID D. CASEY ETUX	106.14		4-3-73	346	12-	510 F.N.S.	1164		
			EDWIN L. DUCHAC ETUX	DOROTHEA J. CRONE			4-23-73	346	399	1140 Pt.	45.0	142.0'	
			CARL S. CRONE (Dec'd)	CHARLES M. BAILEY ETUX			4-26-73	346	516-	2945			
			ROBERT C. BUSHONG ETUX	KENNETH MAURICE YODER ETUX			4-30-73	346	517-	2992			
		0.03, 1.13	GARY DARL CALDWELL ETUX	MICHAEL A. HASSELL ETUX	0.13		5-14-73	346	589-				
			RICHARD N. MACCRACKEN DEC'D	EVELYN L. TEETS			5-18-73	346	591-	Pt. 2944, 2995			EXCEPTING 20' OFF THE WEST SIDE 2994
			PALL PHILIP G. TEETS ETUX	JAMES A. KENNEDY ETUX			6-7-73	347	552-	1163			AN UNDIVIDED 1/2 INT.
			MAX RODABAUGH ETUX	RICHARD KERR			8-31-73	349	13-14	2465			
			MARVIN R. KERR ETAL	CAROLYN H. BEATTY			10-19-73	349	771-	2940			
			KATHARINE STEVENSON	BARBARA M. SHUMAN			11-21-73	350	249-	1169 Pt.			NEW SURVEY
			DOROTHEA J. CRONE	THOMAS E. HUBBARD ETUX			1-29-74	351	101-	Pt. 1148	45	142	
			WILLIAM O. BARTON DEC'D	VERNON N. WEBBER ETAL			1-31-74	351	131-	2947, 2948			
			DELPHOS C. GOFF ETUX	ROBERT C. JOHNS ETUX			2-12-74	351	123-	1152			AND N. 1/2 OF VACATED ALLEY
			EDWARD VIRGIL MACCRACKEN ETUX	MARIE E. LITTLEJOHN			3-11-74	351	309-	1155 Pt.	41	220	41' S. SIDE
			FLORAN LITTLEJOHN DEC'D	FRANCIS L. KING VAUGHN ETAL			3-14-74	351	64-	Pt. 1164	50	220	
			LAWRENCE H. KING DEC'D	DAVID G. THORNTON ETUX			4-4-74	358	66-	1166			
			FRANCES L. KING VAUGHN ETAL	WILLIAM T. SKIDMORE ETUX			9-6-74	355	123-	1166			
			ROBERT C. JOHNS ETUX	JOHN C. RUMER ETUX	0.278		10-11-74	355	124-	1155 Pt.	41	220	41' S. SIDE
			ALBERT A. GALVEZ ETUX	CHARLES M. PAGNARD ETUX			3-6-75	357	631-		55	220	
		0.14	JESSE O. BASS, JR. ETUX	THOMAS C. HAMMOND ETUX	0.14		5-30-75	358	400-	2944			
		0.06	DAVID D. CASEY ETUX	JEFFREY D. FINCHUM ETUX	0.06		6-16-75	358	617-				
			JAMES A. KENNEDY ETUX	THOMAS B. GUY ETUX			7-30-75	359	849-	2465			
		0.11	ANNA MILLER (Dec'd)	MADGE ROBERTS	0.11		8-4-75	359	464-				
		0.09	JAMES C. SHAFFER ETAL	JAMES C. SHAFFER	0.09		8-22-75	359	538-	Pt. 1146	40'	220'	N. PART.
			MADGE ROBERTS	MERLIN R. KERNS ETAL			8-22-75	359	801-	Pt. 1146	40'	220'	N. PT.
			RICHARD KERR	ROBERT C. CALLENDER ETUX			10-2-75	360	802-	2940			
			MERRILL J. INSLAY ETUX	BRIAN R. KENNEDY ETUX			10-6-75	360	477-	Pt. 1151	55'	120'	E. PT. OF LOT
			BARBARA M. SHUMAN	DAVID A. COLUMBER ETUX			10-16-75	360	478-	Pt. 1148			
			MARIE E. LITTLEJOHN	TIMOTHY J. WERSEL ETUX			12-30-75	361	529-	S. Pt. 1164	50'	220'	
			KENNETH MAURICE YODER ETUX	CLOTIS C. CARLOW ETUX			12-30-75	361	661-	2992			
			JAMES C. SHAFFER	ANNE L. BLAKE			1-20-76	361	662-	1146 Pt.	40'	220'	N. PART
			PHYLLIS M. MITCHEL				1-27-76	362	858-	2442-2443			VACATED 14 ALLEY.

35-4-14

35-4-14  
5245  
35-4-14

35-4-14

35-4-14

5245  
35-4-14

5245  
35-4-14



SURVEY OR SECTION	SUB. NO.	NO. ACRES	GRANTOR	GRANTEE	ACRES TRANSFRD	TRANS.	DATE OF TRANSFER	DEED		LOT NO.	SIZE		REMARKS
								VOL.	PAGE		FRONT	DEPTH	
			LLOYD T. MacGILLIVRAY (Dad)	MARY M. MacGILLIVRAY		✓	11-27-79	386	20/31	2952			
			ROBERT J. MONTGOMERY ETUX	JON M. CASEY ETUX		✓	2-21-80	386	926	2949			
			JOHN E. TRAU ETUX (QC.)	JEAN E. TRAU		✓	2-29-80	387	19/19	1142 Pt.	37.00	162.19	New Survey
			HOWARD A. TRAU ETAL	" " "		✓	2-29-80	387	20/21	N. Pt. 1142			
			JEAN E. TRAU	SUSAN GRAY		✓	2-29-80	387	22/23	N. Pt. 1142			
			JOHN E. TRAU ETUX (QC.)	JEAN E. TRAU		✓	4-14-80	387	591/592	1141 Pt.			New Survey
			HOWARD A. TRAU II ETUX (QC.)	JEAN E. TRAU		✓	4-14-80	387	592/594	1141 Pt.			
			JEAN E. TRAU	DWIGHT E. WHITEHEAD ETUX		✓	4-14-80	387	593/594	1142 Pt.			
			LESTER C. CERWINSKY ETUX	TIMOTHY P. BARNETT ETUX		✓	4-22-80	387	633/634	2942			
			NORMAN L. STAHLER (Dad)	MARTORIE E. STAHLER		✓	5-29-80	387	781/782	Pt. 1158			
			MASON W. BURTON ETUX	MICHAEL J. MILLER ETUX		✓	8-1-80	388	633	2940			
			W. KEITH RIDGWAY	W. KEITH RIDGWAY ETUX		✓	8-8-80	388	779	2950			
			FRANCES C. THOMAS	ROBERT L. PICKERING ETUX		✓	9-5-80	389	156/158	2946 Pt. 2947 Pt.			
			PERRY H. HODGES, JR. ETUX	PERRY H. HODGES III ETUX		✓	9-23-80	389	353/354	1157A, 1158A, 1159A			50' OFF W. END
			CAROLYN D. KOONS (Dad)	JOHN B. KOONS ETAL		✓	9-26-80	389	439/440	1153 Pt. 1154 Pt.			
			MARY K. BOW	MICHAEL W. BOW		✓	10-8-80	389	644/646	E. Pt. 1151	55'	120'	
			ROBERT L. GLEASON ETUX	EMERSON TRANSFER CORP.		✓	11-14-80	390	137/136	1146 Pt.			N. 40'
			TIMMY C. NULL ETUX	JOAN C. WATKINS		✓	11-26-80	390	313/314	2954 A			
			JOAN C. WATKINS	SUSIE N. NULL		✓	11-26-80	390	315/316	2954 A.			
4990		0.07	GORDON H. HOLLIDAY	NANCY L. (HOLLIDAY) SPENCER	0.07	✓	1-2-81	390	721	2991			
			CHARLES J. GRUBBS ETUX	H. JAMES SHEETZ ETAL		✓	5-20-81	392	201/202	Pt. 1158 Pt. 1159			
			MICHAEL W. BOW	MICHAEL W. BOW ETUX		✓	5-29-81	392	246/247	Pt. 1151	55'	120'	
			JAMES SHEETZ ETAL	WILLIAM R. MCBROOM		✓	7-21-81	392	728/729	Pt. 1158 Pt. 1159	10'	110'	
			ARLEIGH C. BRAYTON DAD	SARA JANE BRAYTON		✓	3-5-82	395	385/386	1161	55'	110'	
4990		0.090	GORDON H. HOLLIDAY ETAL	FLORENCE PERL	0.07	✓	4-5-82	395	626/627	2991			
4990		0.07	FLORENCE PERL	NANCY L. SPENCER	0.07	✓	4-5-82	395	628/629	2991			
			EMERSON TRANSFER CORP.	DAVID G. KOENIG		✓	4-26-82	395	788/789	Pt. 1146	40'	220'	N. Side.
5245		0.14	HARVEY C. WITTER ETUX	PEOPLES BUILDING & LOAN CO.	0.14	✓	8-17-82	397	576/60				
35-4-14		0.06	SHARON L. WITTER	" " " "	0.06	✓	8-17-82	397	61/62				
5245		0.14	BETTY J. HAAMAN	THE HUNTINGTON NATL. BANK OF BALTIMORE		✓	11-3-82	397	796/797	Pt. 1169	50'	220'	S. Side
35-4-14		0.06	MARK A. PETTY ETUX	ROBERT B. MACDONALD, JR.		✓	11-16-82	398	116/117	Pt. 1147 Pt. 1149			40' X 165'
			ROBERT B. MACDONALD, JR.	MARK A. PETTY		✓	11-16-82	398	118/119	Pt. 1147 Pt. 1149			
			DAVID G. KOENIG	CHARLES R. HEMMEN II ETUX		✓	1-3-83	398	539	Pt. 1146	40'	220'	N. Side.
			BRIAN R. KENNEDY ETAL	MARGE ROBERTS		✓	3-3-83	399	234/235	Pt. 1148	45'	142'	
			MARGE ROBERTS	BILLIE JO KENNEDY		✓	3-3-83	399	236	Pt. 1148	45'	142'	
			KENNETH A. BERRY	HERBERT E. FRYLING ETAL		✓	3-17-83	399	395	1143			
			MICHAEL P. KROUSE ETAL	GERALD E. BOTKINS ETUX		✓	4-1-83	399	584/596	W. Pt. 1149			
			THE HUNTINGTON NATL. BANK	JAMES F. EBRIGHT ETUX		✓	4-25-83	399	823/824	S. Pt. 1164			
			PAUL E. GREEN ETUX	JOHN R. KESLER ETUX		✓	8-9-83	400	250/251	1166			
			Timothy W. Parker etal	Citizens Federal Savings & Loan		✓	8-31-83	401	534-537	Pt. 1169			
			Jeffrey D. Fincham Etux	John D. Bishop Etux		✓	10-13-83	402	68/69	2465			
4990		0.29	Herbert Buchenroth Etux	Donald E. Finley Etux	0.29	✓	10-24-83	402	223/224				
5245		0.01	Mark G. Hess Etux	Connie Hess	0.01	✓	12-8-83	402	739-740				
35-4-14		0.14	Citizens Fed. Sav. & Loan	Larry E. Blosser etux.		✓	2-13-84	403	725	1169			
			Susan G. Barlow Etux	Richard E. Westerman Etux		✓	3-1-84	403	873	Pt. 1142	37'	162.20'	





SURVEY OR SECTION	SUB. NO.	NO. ACRES	GRANTOR	GRANTEE	ACRES TRANSFRD	TRANS.	DATE OF TRANSFER	DEED		LOT NO.	SIZE		REMARKS
								VOL.	PAGE		FRONT	DEPTH	
5245	394	0.28	WILLIAM H. SHORT ETUX	MARY E. SHAWVER	0.28		8-12-71	336	521-523				
5245	394	0.28	MARY E. SHAWVER	WILLIAM H. SHORT ETUX	0.28		8-12-71	336	521-523				
5245			WILLIAM H. SHORT ETUX	MARY E. SHAWVER			8-12-71	336		3533 Pt.			EXCEPT TRIANGLE N. SIDE
5245			MARY E. SHAWVER	WILLIAM H. SHORT ETUX			8-12-71	336		3533 Pt.			EXCEPT TRIANGLE N. SIDE
5245			JAMES J. JONES ETUX	PAUL W. KARG ETUX			8-16-71	336	355-356	1042	50.0'	220.0'	
			CLEO COX, WIDOW	DONALD A. COX ETAL			10-7-71	337	279-280	1058 Pt.			
			WILLIAM H. SHORT ETUX	RICHARD PHILLIPS ETUX	0.28		12-6-71	336	154-160				PLUSH AVE.
			RICHARD L. PHILLIPS	RICHARD W. MARMON ETUX	0.28		12-6-71	336	161-162				" "
			JAMES S. ROBERT MILLER DEC'D	BERTHA E. MILLER	0.33		2-16-72	338	985				" "
			FLOYD A. CRETCHER	JAMES D. DELONG ETUX			3-13-72	339	336-337	3534 3533 Pt.			
			BERTHA KITCHEN	ELDON F. BAIGES ETUX			4-11-72	340	5	1046			N. MAIN RIVER
			DALE W. CRAWN DEC'D	VIVIAN C. CRAWN			5-18-72	340	447-428	2434			" "
			Raymond E. Dunham ETUX	F.M. Galloway ETUX			6-21-72	341	128-129	3536			Blair Ave.
			OCEA A. LAMB	FLORENCE PECK			10-10-72	343	268-269	PT. 3535			
			FLORENCE PECK	OCEA A. LAMB ETAL			10-10-72	343	270-271	PT. 3535			
			EDWIN S. MOURY ETUX	ROBERT C. LENTZ			11-24-72	343	789	2431			
			REBECCA J. KISER (DEC'D)	HAROLD KISER			1-4-73	344	6124	2435			
			KENNETH D. LANGSTAFF ETUX	DOROTHY CURRAN			2-6-73	345	128-129	2444			
			DOROTHY CURRAN	KENNETH D. LANGSTAFF			2-6-73	345	130-131	2444			
			WILLIAM P. BROWN ETUX	RICHARD M. BEARD ETUX			7-2-73	347	804	1056 1057			
			John C. Ruvier ETUX	Phyllis L. Gollimore			7-24-73	348	200	2430	44.0	156.0	N. Main River
			FOSTER J. ALEXANDER DEC'D	MAUD N. ALEXANDER			10-31-73	349	956-957	1048	50	120	45' OF SOUTH SIDE OF LOT 1036
			EMALI CHARLES J. KELTY DEC'D	MARGORIE G. KELTY			11-2-73	349	989-991	PT. 1036			
			F. N. DILDINE ETUX	RICHARD H. CRANDALL ETUX			11-7-73	350	545-546 621-622	PT. 2447, PT. 2448			
			RICHARD W. MARMON ETUX	LESTER C. CERWINSKY ETAL	.28		12-17-73	350	152				
		.28	LESTER C. CERWINSKY ETAL	DONALD G. QUEEN ETUX	.259		2-1-74	351	153				NEW SURVEY
			RICHARD H. CRANDALL ETUX	HUGH T. HALL ETUX			3-18-74	351	732-733	PT. 2447, PT. 2448			
			ROBERT C. LENTZ ETUX	CAROL ANN MOONEY			4-1-74	352	50-51	2431			
			CAROL ANN MOONEY	ROBERT C. LENTZ ETUX			4-1-74	352	52-53	2431			
			DORTHEA J. LARSON (RICHARD D. LARSON GUARDIAN)	WILLIAM D. COLEMAN			7-22-74	354	211	S. PT. 1058			
			REBECCA J. KISER DEC'D	HAROLD A. KISER			7-24-74	354	281-282	2435			
			NEIL E. WEYMOUTH (DEC'D)	OLIVE MAXINE WEYMOUTH			9-23-74	355	385	1037			
			OLIVE MAXINE WEYMOUTH	THOMAS B. GUY ETUX			10-22-74	355	850-851	1037			
			KENNETH E. CARPENTER ETUX	BOARD OF TRUSTEES OF MARY RUTAN HOSPITAL			1-2-75	356	697-698	PT. 2452 PT. 2453			N. PT. 2452, N. PT. 2453
			HAROLD A. KISER	NINA J. BURGERT			4-1-75	357	769	2435			
			THOMAS B. GUY ETUX	DE FOREST L. MOORE ETUX			4-11-75	357	879	1037			
			LYDIA SMUCKER DEC'D	DOROTHY L. SMUCKER			8-19-75	359	739	PT. 1035 PT. 1036	27.5'	5'	
			DONNA A. NORVIEL ETAL	WILLIAM SCOTT HARMON			11-28-75	361	246	1047			
			GILLESPIE OIL CO. INC.	THOMAS E. COMSTOCK ETUX			1-30-76	362	57-58	1035 Pt.			EXCEPT 27.5' OFF S. SIDE
			Le Roy Hostetler (DEC'D)	ARDIS J. HOSTETLER			2-20-76	362	304	2436			
			RONALD W. LEVAN ETUX	PHILLIP E. MILLER ETUX			4-1-76	362	808-809	2433			
			WILLIAM H. SHORT ETUX	JAMES D. DELONG ETUX			5-6-76	363	506-507	PT. 3533			
			ARDIS J. HOSTETLER	BOARD OF TRUSTEES MARY RUTAN HOSPITAL			6-24-76	364	863-864	2436			
			WILLIAM H. SHORT ETUX	GEORGE F. BOBLITT ETUX			7-2-76	365	152-153	PT. 3540, PT. 3537			
			NINA J. BURGERT ETUX	BOARD OF TRUSTEES MARY RUTAN HOSPITAL			7-16-76	365	239	2435			
			WILLIAM SCOTT HARMON	WILLIAM SCOTT HARMON ETUX			7-14-77	368	558-559	1047			
			RICHARD M. BEARD ETUX	THOMAS L. HELLAM ETUX			3-7-77	369	101-190	1056 1057			
			DeForest L. Moore ETUX	Craig C. Carmean			6-9-77	370	821	1037			
			HUGH T. HALL ETUX	BO. OF TRUSTEES, MARY RUTAN HOSPITAL			8-5-77	371	953-954	2447-A, 2448-A			S. 42
			CLEO COX DEC'D	ELEANOR FERN HUNT			8-10-77	372	70	N. PT. 1058			
			DONALD A. COX ETAL	WILLIAM D. COLEMAN			8-10-77	372	71-72	N. PT. 1058			
			VIVIAN C. CRAWN	BO. OF TRUSTEES, MARY RUTAN HOSPITAL			8-25-77	372	252	2434			
			FREDERICK W. KAYLOR ETUX	DONALD G. L. HARKINS ETUX			9-12-77	374	501-502	PT. 3537	7'	45'	NEW SURVEY
			DONALD G. QUEEN ETUX	LOWELL E. LEVAN ETAL	0.259		9-27-77	372	873-874				
			LOWELL E. LEVAN ETAL	ANN D. MILLER ETAL	0.259		11-22-77	373	935-936				
			LEAH M. COMSTOCK	THOMAS E. COMSTOCK			3-13-78	375	168-169	PT. 1035			
			FREDERICK W. KAYLOR DEC'D	MARCIA J. KAYLOR			3-27-78	375	327-328	PT. 2537			

5245  
5245

0.259

SURVEY OR SECTION	SUB. NO.	NO. ACRES	GRANTOR	GRANTEE	ACRES TRANSFRD	TRANS.	DATE OF TRANSFER	DEED		LOT NO.	SIZE		REMARKS
								VOL.	PAGE		FRONT	DEPTH	
			MARY ALCY RICKY TR. OF THE MARY RUTAN HOSPITAL	C. T. RICHARDSON ETAL (LIFE ESTATE TO MARY ALCY RICKY) CITY OF BELLEFONTAINE, OHIO		✓	4-25-78	375	845-846	1038 Pt.		W. END. 2434, 2435, 2436, 2437, 2438, 2439, 2440, 2441, 2454, 2455, 2456, 2458, 2459, 2460, 2461, 2462, 2452 Pt., 2453 Pt.	
5245		0.259	ANN D. FRAZIER (MILNER) ET VIA WILLIAM D. COLEMAN DANIEL W. HELICRAFT et ux MERLE J. WISE ETUX THOMAS E. COMSTOCK (DECD) WILLIAM D. COLEMAN KENNETH D. LANGSTAFF ETUX DEAN A. HESS OCEA A. LAMB (DECD) DOROTHY J. SCHUMAKER MICHAEL R. ARNETT ETUX KATHERINE L. SODT KENNETH E. CARPENTER ETUX TRUSTEES OF MARY RUTAN HOSPITAL CITY OF BELLEFONTAINE, OHIO BO OF TRUSTEES OF KERR TRUST BO OF TRUSTEES OF KERR TRUST BO OF TRUSTEES OF KERR TRUST LEAH M. COMSTOCK BOARD OF TRUSTEES OF MARY RUTAN HOSPITAL HUBERT H. MARSHALL PHILIP E. MILLON ETAL MAX C. JOHNSON DECD PETER R. HONNINGER, SR. ETUX PHYLLIS M. ROBERTS DECD THOMAS L. KELLAM ETAL COLONIAL FED. SAV. & LOAN ASSOC. ELDON F. BRIGGS DECD Craig, C. Carmean, ETUX Michael R. Sidders etux Melva N. Johnson	PHYLLIS M. ROBERTS ANTHONY D. EATON ETUX TOLL L. HEATH et ux MICHAEL R. ARNETT ETUX LEAH M. COMSTOCK GEORGE A. COLEMAN ETUX OF LEGAN COUNTY, OHIO BOARD OF TRUSTEES OF MARY RUTAN HOSPITAL R. ELEANOR HESS DOROTHY J. SCHUMACHER MICHAEL R. SIDDEERS ETUX KATHERINE L. SODT MICHAEL D. ARNETT BOARD OF TRUSTEES OF KERR TRUST " " " " " " BO. OF TRUSTEES OF KERR TRUST CITY OF BELLEFONTAINE, OHIO MAD RIVER MEDICAL BUILDING C. ELIZABETH FULLERTON MARY RUTAN HOSPITAL LUCY A. MARSHALL CHARLES R. TEMPLE ETUX MELVA N. JOHNSON DAVID A. BOWE ETUX WILLIAM C. ROBERTS ETAL COLONIAL FED. SAV. & LOAN ASSOC. RICHARD L. GALLAND ETUX MARY E. BRIGGS James P. Howard ETUX Charles W. Shirk etux Michael A. Colyer ETUX		✓	7-26-78	377	765-766	1058 Pt.		N. END.	
						✓	10-10-78	379	626/627	1058 Pt.			
						✓	11-14-78	380	253/255	3535 Pt.			
						✓	11-27-78	380	430/431	1038 Pt.			
						✓	12-28-78	380	829/832	1035 Pt.			
						✓	1-22-79	381	285/286	S. Pt. 1058			
						✓	2-7-79	381	522/523	2444			
						✓	2-12-79	381	571/578	1041			
						✓	4-5-79	382	233/239	3535 Pt.			
						✓	5-11-79	382	919/915	3535 Pt.			
						✓	5-29-79	383	224/225	E. Pt. 1038			
						✓	5-29-79	383	224/227	E. Pt. 1038			
						✓	6-11-79	383	1088/1089	Pr. 2453			
						✓	6-11-79	383	490/491	Pr. 2452			
						✓	6-11-79	383	492/493	Pr. 2452			
						✓	9-19-79	385	5-6	Pr. 2453		New Survey = 0.026 Ac.	
						✓	9-19-79	385	3-4	Pr. 2452		New Survey = 0.026 Ac.	
						✓	9-19-79	385	7-9	Pr. 2452-2453			
						✓	9-24-79	385	84/95	Pr. 1035		Except 27.5 off S. Side	
						✓	10-30-80	389	715/744	2444			
						✓	12-22-80	390	578/579	W. Pt. 1046 W. Pt. 1049			
						✓	9-11-81	393	444/467	2433			
						✓	11-20-81	394	416	1043			
						✓	4-23-82	395	767/768	1040A-1047A			
					0.28	✓	2-25-83	399	163/164				
					0.259	✓	4-21-83	399	787/789	1056 - 1057			
						✓	4-26-83	399	857/854	1056 - 1057			
						✓	7-22-83	401	40	1046			
						✓	9-30-83	401	926	1037			
						✓	10-28-83	402	304/305	3535 Pt.			
						✓	11-30-83	402	630	1043			





SURVEY OR SECTION	SUB. NO.	NO. ACRES	GRANTOR	GRANTEE	ACRES TRANSFER	TRANS.	DATE OF TRANSFER	DEED		LOT NO.	SIZE		REMARKS
								VOL.	PAGE		FRONT	DEPTH	
35-4-14	399	0.137	DONALD E. NEWLON ETUX	CLETUS C. CARMEAN ETUX		✓	4-21-71	334	702-703	2917 2918			
35-4-14	400	0.127	HELEN F. DULIN	SUN OIL Co.	0.137	✓	4-22-71	334	736-738				
35-4-14	400	0.127	JOHN L. ARMSTRONG ETUX	SUN OIL Co.	0.127	✓	4-22-71	334	739-741				
35-4-14	406	0.55	GERALD N. TULLIS ETUX	WILLIA M. COX		✓	7-6-71	335	866-	2919-2920			105 BEECH ST.
35-4-14	406	0.55	SEC. OF HOWBING	EWGENE W. DANNER ETUX	0.18	✓	11-22-71	337	810-911				N. MAIN
35-4-14	406	0.07	HARVEY DALE JACOBS	RUTH BISSETT	0.55	✓	1-26-72	338	713-714				RUSH AVE.
35-4-14	406	0.07	LOWELL EMERSON OVERLY ETUX	BRIAN A. PRALL ETUX	0.07	✓	5-4-72	340	236-237				" "
35-4-14	406	0.07	FLOYD B. PETTY	CELLA E. PETTY		✓	9-12-72	342	828	2418, 2419			
35-4-14	406	0.07	CELLA E. PETTY	JOHN T. LAWRENCE		✓	9-14-72	342	861	2418, 2419			
35-4-14	406	0.07	JOHN T. LAWRENCE	CELLA E. PETTY ETAL		✓	9-14-72	342	862-863	2418, 2419			
35-4-14	406	0.07	CLETUS C. CARMEAN ETUX	WILLIAM H. SHURT ETAL		✓	11-15-72	343	852-853	2917-2918			
35-4-14	406	0.55	ROBERT D. GARDNER ETUX	DANIEL K. SMITH ETUX		✓	12-14-72	344	257	2416			
35-4-14	406	0.55	RALPH O. HALL ETUX	ROBERT L. JOHNS ETUX		✓	3-29-73	345	714	2406, 2407, 2408			
35-4-14	406	0.55	RUTH JACOBS	RUTH BISSETT	0.55	✓	7-13-73	348	3-4				
35-4-14	406	0.55	RUTH BISSETT	JERRY ROBINSON	0.55	✓	7-24-73	348	189 190				
35-4-14	406	0.07	J. CLAYTON POWERS (DECD)	BETTY L. POWERS		✓	12-27-73	350	668	2420			
35-4-14	406	0.07	STEPHEN J. HURNEY ETUX	MARGARET H. SPANGLER	0.012	✓	7-22-74	354	204- 205 254	2924, 2925 S.P. 2926			
35-4-14	406	0.19	JOHN A. ELLIOTT ETUX	DARRELL R. COLLINS ETUX	0.19	✓	3-31-75	357	755				
35-4-14	406	0.53	HAROLD C. FOREMAN (DECD)	EDITH L. FOREMAN	0.53	✓	5-12-75	358	316- 317				
35-4-14	406	0.07	JUANITA L. PRALL	BRIAN A. PRALL	0.07	✓	7-3-75	359	153- 154				
35-4-14	406	0.21	K. NORELL HIGHLAND ETUX	JOHN C. RUMER ETUX	0.21	✓	7-10-75	359	235- 236				
35-4-14	406	0.21	ROBERT L. JOHNS ETUX	GILES M. GIBSON ETUX		✓	2-9-76	362	157- 158	2406, 2407 2408			
35-4-14	406	0.21	MICHAEL ABLE PETERSON ETUX	LEON E. TAPP ETUX		✓	3-18-76	362	626- 627	2912			
35-4-14	406	0.21	JOHN C. RUMER ETUX	RANDY PACKMAN	0.21	✓	6-7-76	364	567- 568				
35-4-14	406	0.07	WILLIA COX DECD	WAYNE ALLEN COX		✓	1-27-77	368	757- 758	2919 2920			
35-4-14	406	0.07	WAYNE ALLEN COX ETUX	THOMAS E. COMSTOCK ETUX		✓	1-27-77	368	759- 760	2919 2920			
35-4-14	406	0.07	BRIAN A. PRALL ETUX	MARION V. WATKINS, III ETUX	0.07	✓	2-18-77	369	12-13				
35-4-14	406	0.07	THOMAS E. COMSTOCK ETUX	KENNETH D. LANGSTAFF ETUX		✓	4-11-77	369	744	2919 2920			
35-4-14	406	0.25	GILES M. GIBSON ETUX	JEFFERSON F. COCHRAN ETUX		✓	4-25-77	370	27	2406-2407 2408			
35-4-14	406	0.25	DANIEL K. SMITH ETUX	HERMAN E. LAMBERT ETUX		✓	4-27-77	370	189	2416			
35-4-14	406	0.25	HERMAN E. LAMBERT ETUX	VILLAGE BUILDERS, LINVILLE, INC.		✓	8-9-77	372	107	2416			
35-4-14	406	0.25	MYRON R. SMOLT ETUX (WIFE WILLIAMS)	HUGH BENCHOFF	0.25	✓	9-23-77	372	817- 818				
35-4-14	406	0.25	WARREN A. WITWER (DECD)	MARY E. WITWER		✓	11-14-77	373	762	2922			
35-4-14	406	0.55	VILLAGE BUILDERS, LENHART	LEON E. TAPP ETUX		✓	12-9-77	374	180- 181	2416			
35-4-14	406	0.55	LOWELL E. LEVAN ETAL	VERNON N. WEBER ETUX	0.55	✓	3-27-78	375	408 410				
35-4-14	406	0.28	RUTH BRUGLER DECD	MAURICE C. BRUGLER	0.28	✓	4-21-78	375	749				Tax Duct. - 0.25 AL.
35-4-14	406	0.28	WILLIAM H. SHURT ETUX	WILLIAM H. SHURT, TRUSTEE ETAL		✓	4-25-78	375	838- 842	2917-2918			
35-4-14	406	0.28	MAURICE C. BRUGLER	KIM T. CARMEAN	0.28	✓	5-31-78	376	543/ 544				
35-4-14	406	0.21	RANDY PACKMAN	CHARLES H. CROFTWATER ETUX	0.21	✓	6-29-78	377	242/ 243				
35-4-14	406	0.16	MARION V. WATKINS III ETUX	BEATRICE MILLER III ETUX	0.07	✓	10-16-78	379	725/ 726				
35-4-14	406	0.53	ALLEY VACATION	ORD. NO. 78-44		✓	1-10-79	381	56/ 60				
35-4-14	406	0.53	EDITH L. FOREMAN	VERNON N. WEBER ETUX	0.53	✓	1-12-79	381	120/ 122				
35-4-14	406	0.13	CELLA E. PETTY ETAL	FLORENCE PECK		✓	3-6-79	381	853/ 854	VACATED ALLEY			
35-4-14	406	0.13	FLORENCE PECK	MARCELINE C. ANDERSON ETUX		✓	3-6-79	381	855/ 856	VACATED ALLEY			
35-4-14	406	0.13	NOAA E. ACKERMAN (DECD)	JUDY PICKERING ETAL		✓	4-25-79	382	575/ 576	2915			
35-4-14	406	0.13	JUDY PICKERING ETAL	DAVID ACKERMAN, JR.		✓	4-30-79	382	687/ 686	2915			
35-4-14	406	0.13	WILLIAM R. HAAS DECD	CLEO L. HAAS	0.13	✓	7-2-79	383	741				
35-4-14	406	0.49	MARY E. WITWER	ED LOTTES ETUX		✓	7-5-79	383	802	2922			
35-4-14	406	0.49	NINA RUTH STABLE POLLOCK	VERNON N. WEBER ETUX	0.051	✓	9-19-79	385	28/ 29				NEW SURVEY
35-4-14	406	0.49	LEON E. TAPP ETUX	JOHN E. TAPP ETUX		✓	12-4-79	386	126- 127	2416			Pt. VACATED ALLEY
35-4-14	406	0.55	IRA C. SOURS	BRYAN L. GLATT ETUX		✓	5-15-80	387	837/ 838	2916			
35-4-14	406	0.051, 0.53	VERNON N. WEBER ETUX	OAKHILL MEDICAL CENTER, INC SAME		✓	7-14-80	388	434/ 437				
35-4-14	406	0.051, 0.53	GEORGE W. SCHURR (DECD)	FLORENCE H. SCHURR		✓	9-17-80	389	306	2421			
35-4-14	406	0.051, 0.53	GEORGE J. GONSEN ETUX	ANN WILLIAMS		✓	12-31-80	390	706/ 707	2911			
35-4-14	406	0.051, 0.53	ANN WILLIAMS	GEORGE J. GONSEN ETUX		✓	12-31-80	390	708/ 709	2911			
35-4-14	406	0.051, 0.53	GEORGE J. GONSEN, SR.	ALICE L. GONSEN, TRUSTEE		✓	2-26-81	391	272/ 274	2911			

SURVEY OR SECTION	SUB. NO.	NO. ACRES	GRANTOR	GRANTEE	ACRES TRANS'FRD	TRANS.	DATE OF TRANSFER	DEED		LOT NO.	SIZE		REMARKS
								VOL.	PAGE		FRONT	DEPTH	
35-4-14		0.13	ALICE L. GENSEMER CHARIE F. COCHRAN (De'd) JEFFERSON F. COCHRAN	ALICE L. GENSEMER TRUSTEE JEFFERSON F. COCHRAN ZANE MATHYS			7-1-81	392	701/711	2911			
35-4-14	0.13A-0.13B		CLEO L. HAAS DAVID ACKERMAN, JR. SUN BEFINING & MARKETING CO. (SUN OIL CO)	MARILYN R. HAAS GINGER S. SCHWIERKING STOP-N-GO FOODS, INC.	0.13		10-30-81	394	216	2404, 2407, 2408			
35-4-14		0.19	DARRELL R. COLLINS ETUX	DAVID L. ANDERSON ETUX			12-21-81	394	732	2406, 2407, 2408			
35-4-14		0.21	CHARLES H. CRUTWATER ETUX	MARILYN SCOTT			12-5-83	395	873/894				
35-4-14		0.21	MARILYN SCOTT	CHARLES H. CRUTWATER			11-3-82	398	8/9	2915			
35-4-14		0.19	Lola M. Smith Morris I. Amerine ETUX	Rex E. Staley Earl M. Hartzler ETUX	0.19		12-30-82	399	27/29				
35-4-14		0.19	David L. Anderson	Nancy L. Spencer	0.19		2-11-83	399	30/31				
							4-7-83	399	658/671				
							4-7-83	399	671/677				
							1-5-84	402	908				
							2-14-84	403	737	2921			
							3-20-84	404	37				



SEE PAGE 43

SEE PAGE 30

SEE  
 Lot 2925  
 MARGARET H. SPANGLER  
 .0012 AC. (7-22-74)  
 SCALE: 1" = 50'

(3-20-80)  
 Nancy L. Spencer  
 David T. Anderson  
 (2-11-83)  
 CHARLES H. COURTNEY  
 (4-7-83)

ORCHARD

GROVE

LAFAYETTE

MAIN

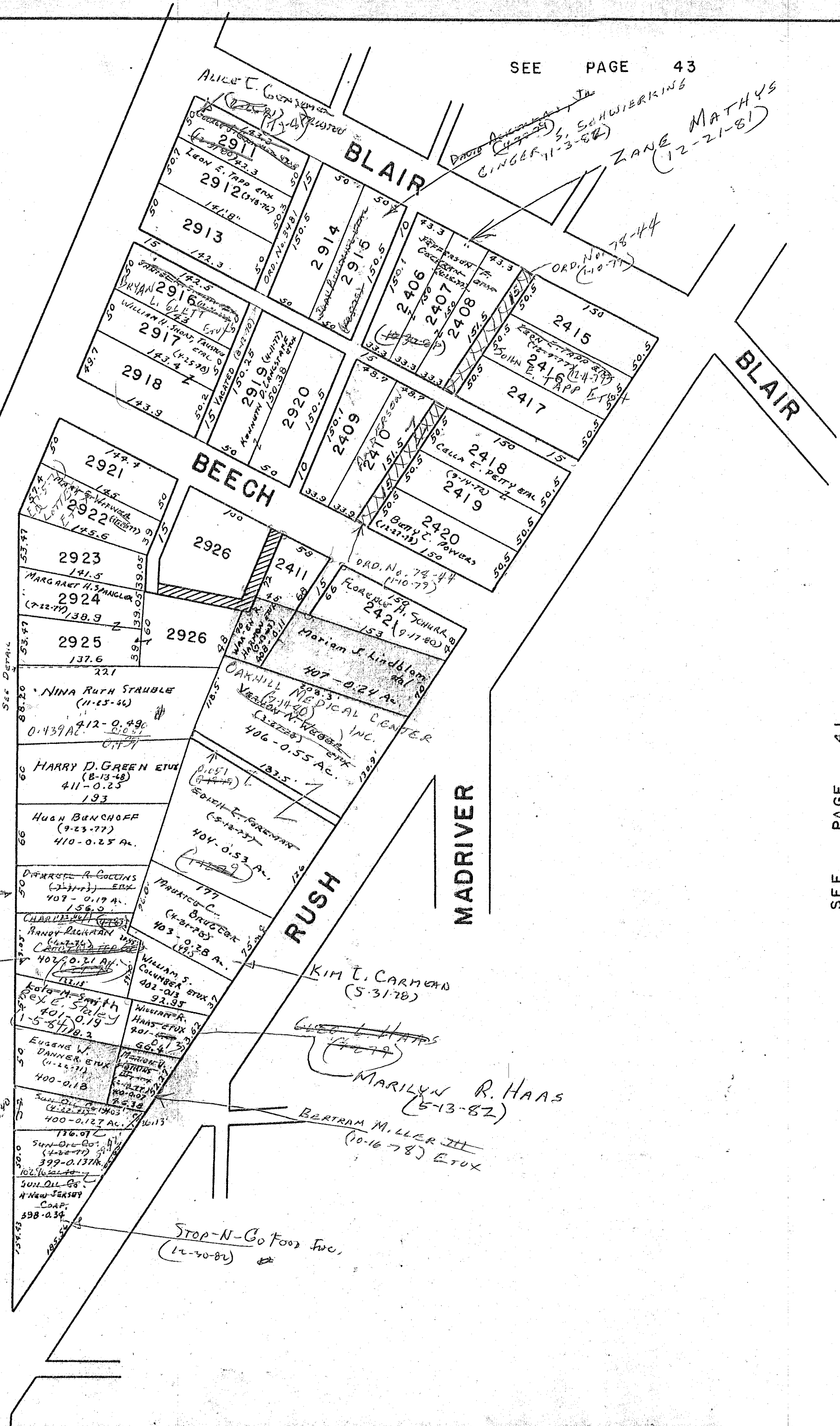

SEE PAGE 41

SURVEY OR SECTION	SUB. NO.	NO. ACRES	GRANTOR	GRANTEE	ACRES TRANSFER	TRANS.	DATE OF TRANSFER	DEED		LOT NO.	SIZE		REMARKS
								VOL.	PAGE		FRONT	DEPTH	
5245		2.00	Clarence Deryl Shirk Adriene Pratt	Adriene Pratt Clarence Deryl Shirk	2.00		5-20-71	335	163-167	1444-1445			
5245	425	0.52+0.52+1.52	FRANCIS E. JENKINS DEC'D MARY E. HESS	FRANK R. HAMM ETUX MARIL E. GANSKA	0.52+0.52+1.52		10-29-71	344	412-413	1446-1447			Rush Ave Bell fountain
5245	425	0.52+0.52	WILLIAM O. RITTER (Dec'd) ERNESTINE RITTER	GILBERT B. RITTER " " "	0.52+0.52		1-11-73	344	746-752				
5245	425	0.52+0.52	GILBERT B. RITTER ETUX	LEON E. TAPP ETUX	0.52+0.52		1-11-73	344	753-754				
5245	425	1.52	GILBERT B. RITTER ETUX	LEON E. TAPP ETUX	1.52		2-8-73	345	755-758				
5245	423	0.23	HARRY PRALL DEC'D GRTHA L. HINKLE ETUX	RALPH KENNETH HENMAN ETUX BERNARD KEITH ROSS ETUX	0.23		3-26-73	346	854-855				
5245	423	0.23	WILBUR L. EASTON ETAL ELDA MAE KAUFFMAN (Dec'd)	HERBERT CLAUDE BATES JR ETUX HOWARD J. KAUFFMAN	0.23		6-15-73	347	856-857	1463	5 1/2 FT. OFFS. S.	1452	
5245		2.70	ROBERT L. BRACKNEY, SR. DEC'D BERNARD KEITH ROSS ETUX	CAROLINE J. BRACKNEY ROGER W. LEVALLEY ETUX	2.70		7-25-73	348	237-238	1456-20' NS 14124 1457			Vacated alley between 1456 + 1457
5245		1.89	TONIA E. TERGISH ETUX	JOHN VLADO STRINSKI TRUSTEE	1.89		10-20-73	349	927-928				
5245	432	0.25, 0.25	VERA F. LEWIS DEC'D	LARRY W. ANDERSON ETUX	0.25, 0.25		7-29-74	354	351-352	1453			
5245		2.70	CAROLINE J. BRACKNEY (Dec'd) DOUGLAS W. BEACH ETUX	ROBERT L. BRACKNEY, JR ETAL DAVID R. MILLER ETUX	2.70		8-20-74	354	736-737	33 1/2 FT. OF 1452			
5245		0.33	HARRY CALDWELL ETUX SHELBY REALTY CO.	ROBERT N. JOHNSON ETUX GERALD J. NORRIS ETUX	0.33		2-14-75	357	189-190				
5245		0.23	HERBERT C. BATES, JR. ETUX RALPH KENNETH HENMAN ETUX	RICKY D. GILDON ETUX C. RAYMOND SWISHER ETUX	0.23		3-28-75	357	729-732				
5245		0.23	HARRY R. CALDWELL ETUX HARRY R. CALDWELL ETUX	TRACY H. HUMBLE ETAL LARRY A. KING	0.23		7-7-75	359	183-184	1449, 1450 1451, 9' 0" N. SIDE OF 1452			AND THE VACATED ALLEY
5245		0.23	HOWARD J. KAUFFMAN CLARENCE DERYL SHIRK	JAMES W. MUELLER ETUX RITA N. SHIRK	0.23		8-22-75	359	968-969	1460 5. 1/2 OF 1457			
5245		0.23	ROGER W. LEVALLEY ETUX RICKY D. GILDON ETUX	GERALD J. NORRIS ETUX RICKY D. GILDON ETUX	0.23		1-14-76	361	914-915	1456			
5245		0.23	HARRY R. CALDWELL ETUX HARRY R. CALDWELL ETUX	TRACY H. HUMBLE ETAL LARRY A. KING	0.23		1-16-76	361	106-107	1456 Pt. 1457			
5245		0.23	HOWARD J. KAUFFMAN CLARENCE DERYL SHIRK	JAMES W. MUELLER ETUX RITA N. SHIRK	0.23		2-2-76	362	713-715				
5245		0.23	ROGER W. LEVALLEY ETUX RICKY D. GILDON ETUX	GERALD J. NORRIS ETUX RICKY D. GILDON ETUX	0.23		3-25-76	362	715-715				
5245		0.23	HARRY R. CALDWELL ETUX HARRY R. CALDWELL ETUX	TRACY H. HUMBLE ETAL LARRY A. KING	0.23		5-28-76	364	438-438	2906-2907			
5245		0.23	HOWARD J. KAUFFMAN CLARENCE DERYL SHIRK	JAMES W. MUELLER ETUX RITA N. SHIRK	0.23		7-29-76	365	459-460	1457 Pt. 1458 1459 Pt.			22.5 - 1457 5 1/2 - 1457
5245		0.23	ROGER W. LEVALLEY ETUX RICKY D. GILDON ETUX	JAMES W. MUELLER ETUX RITA N. SHIRK	0.23		8-27-76	366	275-275				
5245		0.23	ROGER W. LEVALLEY ETUX RICKY D. GILDON ETUX	JAMES W. MUELLER ETUX RITA N. SHIRK	0.23		12-21-76	368	291-291	1444-1445			
5245		0.23	ROGER W. LEVALLEY ETUX RICKY D. GILDON ETUX	JAMES W. MUELLER ETUX RITA N. SHIRK	0.23		3-14-77	369	330-331	1457-1452A.			
5245		0.23	ROGER W. LEVALLEY ETUX RICKY D. GILDON ETUX	JAMES W. MUELLER ETUX RITA N. SHIRK	0.23		3-18-77	369	401-401	1456-1457A.			AND VACATED ALLEY - 15'
5245		7.42	Shelby Realty Co. RUTH CALDWELL (Dec'd)	Hartley and Nicholl, Inc. HARRY CALDWELL	7.42		2-20-79	381	655-656				6.34 Ac. in Corp - 1.08 Ac. out of Corp.
5245		0.10	RUTH M. CALDWELL (Dec'd) LESLIE M. COOK ETUX	HARRY R. CALDWELL B. KEITH ROSS ETUX	0.10		4-9-79	382	343-343	2909-2910			
5245		1.00	GEORGE M. ELLIOTT ETUX PAUL T. HUMBLE ETUX	AARON C. WALSH ETAL TRACY H. HUMBLE ETUX	1.00		4-9-79	382	347-348				
5245		0.18	DAVID R. MILLER M. D. ETUX HARLEY EDWARD HUBER ETUX	OAKHILL MEDICAL CENTER INC. HARLEY EDWARD HUBER ETUX	0.18		5-29-79	383	241-243	2908			
5245		0.10	HARRY R. CALDWELL C. RAYMOND SWISHER ETAL	MARION L. SHERER NANCY J. YODER	0.10		7-31-79	384	244-244				
"	"	0.23	C. RAYMOND SWISHER ETAL NANCY J. YODER	MARION L. SHERER NANCY J. YODER	0.23		11-16-79	385	245-245	2906-2907			
"	"	0.01	NANCY J. YODER HARTLEY & NICHOLL, INC.	C. RAYMOND SWISHER CO. MIAMI VALLEY DEVELOPMENT	0.01		3-14-80	387	180-180	1449, 1450 1451, Pt. 1452			
"	"	0.23	HARRY R. CALDWELL C. RAYMOND SWISHER ETAL	MARION L. SHERER NANCY J. YODER	0.23		11-7-80	390	41-42	2908			
"	"	0.01	NANCY J. YODER HARTLEY & NICHOLL, INC.	C. RAYMOND SWISHER CO. MIAMI VALLEY DEVELOPMENT	0.01		11-10-80	390	66-68	2909			Pt. VACATED ALLEY
"	"	0.23	HARRY R. CALDWELL C. RAYMOND SWISHER ETAL	MARION L. SHERER NANCY J. YODER	0.23		12-11-80	390	44-46	2910			
"	"	0.01	NANCY J. YODER HARTLEY & NICHOLL, INC.	C. RAYMOND SWISHER CO. MIAMI VALLEY DEVELOPMENT	0.01		12-11-80	390	46-49				
"	"	7.42	HARRY R. CALDWELL C. RAYMOND SWISHER ETAL	MARION L. SHERER NANCY J. YODER	7.42		5-29-81	392	241-243				
"	"	0.25	LARRY W. ANDERSON ETUX LEON E. TAPP ETUX	CHERYL L. WEBER JOE E. BUCHENROTH ETUX	0.25		7-14-82	396	117-117	1720			
"	"	0.52+0.52	LARRY W. ANDERSON ETUX LEON E. TAPP ETUX	CHERYL L. WEBER JOE E. BUCHENROTH ETUX	0.52+0.52		3-29-83	399	536-538				

SEE PAGE 44

MATCH Z LINE

CORPORATION

U.S.R. 68

SEE PAGE 31

MAIN STREET

SEE PAGE 31

BLAIR AVENUE

SEE PAGE 42

1443

1444

1445

1446

1447

1448

1449

1450

1451

1452

1453

1454

1455

1456

1457

1458

1459

1460

2906

2907

2908

2909

2910

2403

2404

2405

2412

2413

2414

MIAMI VALLEY DEVELOPMENT (5-29-81)

W. H. Nicholls Inc (2-20-79)

SHELBY REalty CO (1-15-88) 430-7.42 AC. TOTAL

{6.34 AC. IN CORP. 1.08 AC. OUT OF CORP.}

CITY OF BELLEFONTAINE BLAIR PARK 431 - 2.75 AC.

MIAMI 60' AVE.

STREET 55'

RUSH

MIAMI 60' AVE.

S.R. 47

SEE PAGE 55-A

CHARLOE DALE JACOBS (4-11-49) 430-0.47

ROBERT L. BRACKNEY, JR. (2-7-25) (1-18-80) ETAL 429-2.70 AC.

ROBERT L. BRACKNEY, JR. (1-18-80) 428-0.90 AC. ETAL

JOHN VLADO STAMSKI (2-14-75) 426-0.89 AC. (New Survey - 1-1-1)

JOE E. BUCHENROTH et al (3-29-81) 425-1.52

JOE E. BUCHENROTH et al (3-29-81) 425-0.52

FRANK R. HAMM ETUX (10-20-77) 425-1.89

CARL B. FILLERTON (4-4-59) 425-0.95

C. RAYMOND SWINER et al (8-27-75) 424-0.23 AC. (2-11-80)

LESLIE WAPNE VONDERHOFEL ETUX (5-13-84) 222-0.23

EXTENSION OF MIAMI AVE. ORDINANCE No. 1977 DEED Vol. 263 Page 273 APPROVED - JULY 11, 1950 RECORDED - DEC. 11, 1950

Drawn 5-12-64 - D.E.G.

C-24A

1" = 100'



SURVEY OR SECTION	SUB. NO.	NO. ACRES	GRANTOR	GRANTEE	ACRES TRANS'FRD	TRANS.	DATE OF TRANSFER	DEED		LOT NO.	SIZE		REMARKS
								VOL.	PAGE		FRONT	DEPTH	
2873		1.04 + 0.16	JOE E. JONES ETUX	HOLIDAY INN OF BELLEFONTAINE	1.04 + 0.16	✓	6-14-72	340	994-997				
2873		0.16 + 1.53	RICHARD FLEMING SMITH	HOLIDAY INN OF BELLEFONTAINE	1.53	✓	6-14-72	340	998-1003				
2873		0.21	RICHARD FLEMING SMITH ETAL	HOLIDAY INN OF BELLEFONTAINE	0.21	✓	6-14-72	340	998-1003				
		.10	EDITH H. HAAS	FREDERICK D. TAYLOR ETUX	.10	✓	10-12-73	349	687-690	3568			
			BARRIS NELLIE C. LENHART DEC'D	GEORGIA WRIGHT		✓	1-7-83	356	735	1441, 1442			
5245	2	.68	MARY J. JACOBS DEC'D	J. STEVEN JACOBS ETUX	.68	✓	3-14-75	357	482-495				
2873		0.11	ROY A. SICKLES ETAL	MARILYN SCOTT	0.11	✓	2-27-74	362	376-379				
2873		0.11	MARILYN SCOTT	JACK E. SICKLES ETUX	0.11	✓	2-27-76	362	380-382				
			RUTH M. YOST	NANCY J. WEYMOUTH ETAL		✓	8-5-76	365	652-653	3569, 3570			
			NANCY J. WEYMOUTH ETAL	JULIUS E. PERKINS ETUX		✓	5-26-77	370	544	3570			
2873		0.54	ROBERT L. KRIGER ETUX	CLARENCE N. SPRINGER ETUX	0.54	✓	4-18-78	375	708	3569			
2873		1.00	JULIUS E. PERKINS ETUX	FORRIS D. MCKINNON ETUX		✓	10-17-78	379	735	3569-3570			
2873		1.00	CLIFFORD H. BAILEY	ANNA MARIE BAILEY	1.00	✓	10-20-78	379	818/819				
2873		1.00	ANNA MARIE BAILEY	BERNARD L. POOL ETUX	1.00	✓	10-20-78	379	820/821				
2873		0.33 + 0.22 + 0.26	GILLESPIE OIL CO. INC.	THE FARMERS BANKING CO	0.33 + 0.22 + 0.26	✓	12-1-78	380	497/499				
2873		0.10	FREDERICK D. TAYLOR ETUX	F. EUGENE ROBINSON ETUX	0.10	✓	2-1-79	381	433/435	3568			
5245		7.42	Shelby Realty Co.	Hartley and Nicholl, Inc.	7.42	✓	2-20-79	381	655-656				6.34 Ac. in Corp - 1.08 Ac. out of Corp.
			HAROLD HERBOLT DETRICK ETUX	MARY ANN SHAFFER		✓	4-2-79	382	704/707	1440			
2873		1.26	J. RUDY WELDON ETUX	CLARENCE N. SPRINGER ETUX	0.039A	✓	8-6-80	388	707/702				Now Survey
5245		7.42	HARTLEY & NICHOLL, INC.	MIAMI VALLEY DEVELOPMENT CO.	7.42	✓	5-29-81	392	211/213				
2873		0.22	GEORGE F. BOSAU ETUX	BERNARD L. POOL ETUX	0.22	✓	7-16-81	392	860/862				
2873		0.43	DOROTHY M. PORTER DEC'D	JOHN DAVID PORTER	0.43	✓	12-22-82	398	444/457				
2873		0.13			0.13	✓							

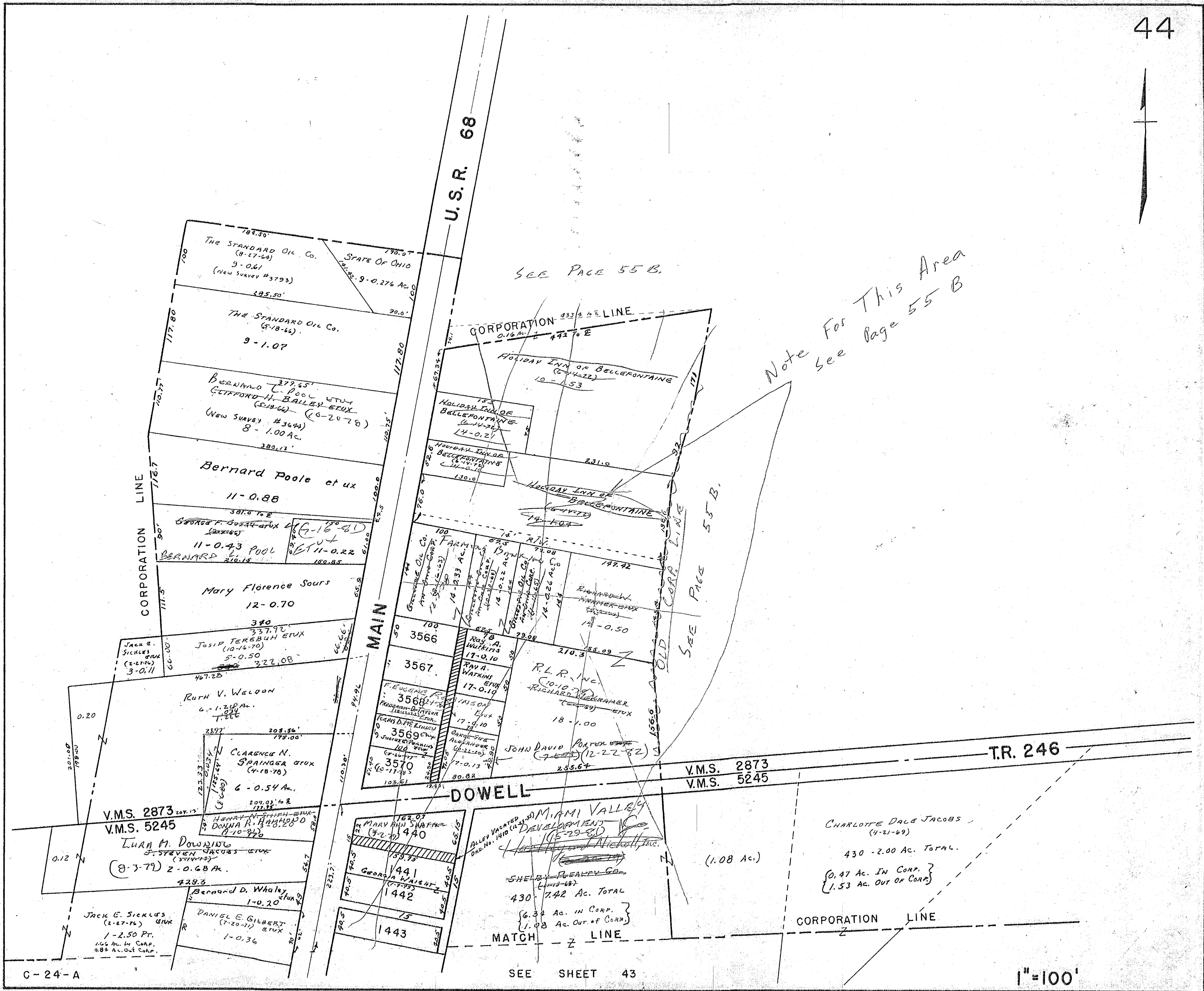

SEE PAGE 55 B.

Note For This Area  
see Page 55 B

SEE PAGE 55 B.

SURVEY OR SECTION	SUB. NO.	NO. ACRES	GRANTOR	GRANTEE	ACRES TRANSFER	TRANS.	DATE OF TRANSFER	DEED		LOT NO.	SIZE		REMARKS
								VOL.	PAGE		FRONT	DEPTH	
			DOLA WILLIAMS	TRU-VALUE HOMES, INC.		✓	4-5-71	334	481-482	3015	50.0'	116.40'	
			DOLA WILLIAMS ETUX	TRU-VALUE HOMES, INC.		✓	4-5-71	334	483-484	3016	50.0'	116.40'	
			ALBERT M. MOORE (DECD)	HELEN M. MOORE		✓	4-20-71	334	680-681	3072 3071 Pt.	75.0'	199.20 W. 175.15' E	West 1/2 of Lot 3071.
			TRU-VALUE HOMES, INC.	JAMES A. QUEEN ETUX		✓	8-10-71	336	940-942	3015			
			HARLAN H. TODD, JR	GARRY C. JOHNS ETUX		✓	5-1-72	340	149-165	3065			
			LAIRD R. SMITH ETUX	RALPH W. RAMSEY ETUX		✓	6-13-72	340	830- 931 A	3077B, 3078 3101, 3102 P.			
			EDGAR H. BLAIN (DECD)	DONALD T. PARKE ETUX		✓	6-16-72	341	85-37	3073			
			TERRY K. NIDOLS ETUX	KENNETH R. NICHOLS ETUX		✓	6-20-72	341	108	3074			
			ESTHER M. RISNER	MARY E. HESS		✓	7-12-72	341	523	3080, 3098			
			LONG ISLAND CONSTRUCTION CO.	MERLE J. WISE ETUX		✓	8-8-72	342	226 618	3088 and 3089	30' OFF N. SIDE		3091
			JAMES A. QUEEN ETUX	CLIFFORD L. TUTTLE ETUX		✓	6-30-72	342	619	3015			
			TRU-VALU HOMES, INC.	CLIFFORD L. TUTTLE		✓	1-10-73	344	73	3016			
			RALPH W. RAMSEY ETUX	MARILYN SCOTT		✓	2-1-73	345	57-58	3075, 3101, 3102			
			MARILYN SCOTT	DOROTHY M. RAMSEY		✓	2-1-73	345	59-60	3078, 3101, 3102			
			PHYLLIS M. KING	WILMA P. BAUGHMAN		✓	4-2-73	346	293- 275	3738			
			CARL W. BAUGHMAN (DECD)	PHYLLIS KING		✓	4-16-73	346	296	3738			
			ANDREW P. ELMORE ETUX	LEWIS L. LENHART ETUX		✓	4-30-73	346	578- 579	3057 3052, 3085			BELMONT ADD.
			LEWIS L. LENHART JR. ETUX	RALPH E. SCHRADER ETUX		✓	5-18-73	346	789	3052			
			JAMES A. KENNEDY JR. ETUX	CHARLES W. NEWMAN ETAL		✓	8-31-73	349	17-18	3082, 3097			
28-4-118		.35	FLOYD SHIELDS DEC'D	LEONA L. SHIELDS	.35	✓	11-13-73	350	163- 185				
			OLIVER GRUENBERG	EILEEN PHELPS		✓	2-6-74	351	229- 230	3014			
			LUCILLE CRUM	"		✓	2-6-74	351	231- 232	3014			
			BETTY SWIGART	"		✓	2-6-74	351	233- 234	3014			
			ROBERT T. AILES	"		✓	2-6-74	351	235- 236	3014			
			MRS. JAMES A. DORSEY	"		✓	2-6-74	351	237- 238	3014			
			JOSEPH H. AILES	"		✓	2-6-74	351	239- 240	3014			
			CHARLES WECK	"		✓	2-6-74	351	241- 242	3014			
			WILLIAM P. AILES	"		✓	2-6-74	351	243- 244	3014			
			EILEEN PHELPS	O. H. HUMPHREY		✓	2-6-74	351	245- 246	3014			
			KRIS L. BUCHENROTH ETUX	MARY I. HARRIMAN		✓	2-14-74	351	331	3006			
			MARY I. HARRIMAN	HOLLEY L. BUCHENROTH		✓	2-14-74	351	332	3006			
			MARY E. HESS	CHARLES J. NAZIGER ETUX		✓	2-19-74	351	371- 372	3098, 3099			
			LEWIS L. LENHART ETUX	MERLYN K. ZELL		✓	4-8-74	352	175	3051			
			"	GROVER E. HALL ETUX		✓	4-8-74	352	174	3085			
			WILLIAM DALE DILLE ETUX	EVA L. DILLE		✓	4-15-74	352	288- 289	3030, 3031			
			EVA L. DILLE	WILLIAM A. TROTH ETUX		✓	4-15-74	352	290- 291	3030, 3031			
			JOE A. GRIDER (DECD)	GRACE M. GRIDER		✓	10-4-74			3055-3056			
			FRED C. VOGT DEC'D	LILLIAN C. VOGT		✓	3-18-75	357	523	3064			
			TWYLA TURNER DEC'D	KENNETH E. TURNER		✓	5-22-75	358	485- 499	3044 3045			
			RUTH LOUISE RIDDLE DEC'D	EARNEST E. RIDDLE		✓	5-28-75	358	565- 566	3742			
			CHARLES W. NEWMAN ETUX	CHARLES E. LAMBERT ETUX		✓	8-21-75	359	786	3082 3097			
			HOLLEY L. BUCHENROTH	LEWIS L. LENHART, JR. ETUX		✓	9-26-75	360	389	3006			
			LEWIS L. LENHART, JR. ETUX	VILLAGE BUILDERS, LINVILLE, INC.		✓	11-13-75	361	20	3006			
			MARVIN W. OWINGS ETUX	JOY WAGNER		✓	12-2-75	361	305	3739			
			JOY WAGNER	MARVIN W. OWINGS ETUX		✓	12-2-75	361	306- 307	3739			
			BESSIE M. SPAHR ETUX	GREGG M. CLINGERMAN		✓	3-11-76	362	517- 543	3095 3096			
			LILLIAN C. VOGT DEC'D	MASON W. BUTLER ETUX		✓	4-16-76	363	156- 157	3064			
			PAENTRE SALVER ETUX	STEVEN PAUL FAHLE ETUX		✓	4-16-76	363	165	3735			
			MERLE J. WISE ETUX	DANNY OSBORNE ETUX		✓	4-20-76	363	214- 215	3088 N. Pt. 3091			
			SHIRLEY ANN BRYANT	VILLAGE BUILDERS, INC.		✓	4-26-76	363	270	3005			
			CHARLES J. NAZIGER ETUX	DAVID MICHAEL BRUELER ETUX		✓	5-7-76	363	531	3080, 3081 3098, 3099			
			HERBERT WAYNE BLACKWAL	HERBERT WAYNE BLACKWAL ETUX		✓	7-9-76	365	224- 225	3086, 3089			
			DONALD T. PARKE ETUX	MICHAEL L. BRINKMAN ETAL		✓	8-27-76	366	259	3073			
			VILLAGE BUILDERS AND LINVILLE, INC.	EARL M. HILDRETH ETUX		✓	10-8-76	366	949- 950	3006			
		0.50	ARTHUR FULMER ETUX	RICHARD A. NEED ETUX	0.50	✓	11-4-76	367	418- 419	3088			
			DANNY OSBORNE ETUX	JAMES D. VERMILLION, JR.		✓	11-8-76	367	450	3091			
			GROVER E. HALL ETUX	LARRY MESSNER ETUX		✓	12-10-76	368	112- 113	3085			



SURVEY OR SECTION	SUB. NO.	NO. ACRES	GRANTOR	GRANTEE	ACRES TRANSFERRED	TRANS.	DATE OF TRANSFER	DEED		LOT NO.	SIZE		REMARKS	
								VOL.	PAGE		FRONT	DEPTH		
28-4-14		0.35	LEONA L. SHIELDS GARY CHARLES JOHNS ELAINE KRAMER DAVID L. SCHULTZ ETUX HELEN M. MOORE	N. G. DAVIS ETUX ELAINE KRAMER GARY CHARLES JOHNS ETUX DONALD L. LUDWIG ETUX ROBERT T. BISHOP	0.35	✓	3-18-77	369	397-398					
						✓	6-20-77	370	928	3027				
28-4-14		0.35	SHIRLEY ANN BRYANT (No Transfer) N. G. DAVIS (Dec'd) HERBERT WAYNE BLACKWELL (Dec'd) MERLYN K. ZELL	VILLAGE BUILDERS, INC. DOROTHY M. DAVIS ALICE V. BLACKWELL PHYLLIS M. SHVELY	0.35	✓	6-20-77	370	981-982	3027				
						✓	7-20-77	371	651	3732				
						✓	7-26-77	371	773-774	W 1/2 3071 ALL 3072				
						✓	8-19-77	372	164	3005				
						✓	10-13-77	373	196-197					
						✓	2-10-78	374	780	3038, 3039, 3040 3041, 3042, 3043				
						✓	3-27-78	375	389-390	3051				
			RAYMOND G. JENKINS ETUX TIMOTHY W. BERRY ETUX GRACE M. GREIDER DAVID MICHAEL BRUGLER ETAL KERRI CARTER LARRY MESSNER ETUX ROBERT J. NOTESTINE, JR. ETAL M. JOAN NEER MARTIN A. COOVER JACK K. MORROW ETUX STEVEN PAUL FAHLE ETUX MARILYN SCOTT ALICE V. BLACKWELL MASON W. BUTLER ETUX JOHN P. HORN ETUX DALLAS L. GILROY DEC'D ALICE V. BLACKWELL KEVIN M. BOONE ETAL ELAINE KRAMER ARTHUR L. SHORT DEC'D LINDA L. LEE DAVID B. COSTIN ETUX JOSEPH FURNASH DEC'D MICHAEL L. BRINKMAN ETAL EARL M. HILDRETH ETAL JESSIE O. BROWN Village Builders & Linville, Inc. and Village Builders & Leubert, Inc. ROBERT E. REES, JR. ETUX	DONALD W. KELLY ETUX JAMES A. MACALUSO ETUX ROBERT J. NOTESTINE JR. ETUX KERRI CARTER BEVERLY ANN BRUGLER KEVIN M. BOONE ETUX LINDA L. LEE DAVID B. COSTIN ETUX NEIL E. SMITH ETUX EDWARD F. CLINE ETUX MARILYN SCOTT STEVEN PAUL FAHLE ROBERT M. SWARTZ ETUX PHILIP E. POST ETUX VICTOR R. PAYNE ETUX NEVA C. GILROY RALPH E. SCHRADER ETUX ELAINE KRAMER WILLIAM R. PATTERSON ETAL WILLIAM A. SHORT ETAL ROBERT E. REES JR. ETUX LEON E. TAPP ETUX EVELYN FURNASH ROBERT F. JONES ETAL MARVIN SWONGUER ETAL NANCY L. FLEECE ETUIR John M. Staley and Carline Staley CITIZENS FEDERATION SAV. & LOAN ASSOC.			✓	6-14-78	376	841/848	3734 3089 3090 Pt.			
						✓	7-13-78	377	506					
						✓	7-21-78	377	691	3055, 3056				
						✓	9-28-78	379	351/352	3080, 3081 3098, 3099				
						✓	1-28-78	379	357/358	3080, 3081 3098, 3099				
						✓	11-13-78	380	219	3085				
						✓	1-16-79	381	134/135	3055 3056				
						✓	4-17-79	382	466	3075				
						✓	5-21-79	383	96/97	3068 3069 3078				
						✓	5-27-79	383	175/176	3071 Pt.			EAST HALF OF LOT 3071	
						✓	6-7-79	383	426/427	3735				
						✓	6-7-79	383	428/429	3735				
						✓	6-14-79	383	677/678	N. Pt. 3038 3039 thru 3043				
						✓	6-29-79	383	713/714	3064				
						✓	7-2-79	383	749	3062				
						✓	8-27-79	384	629-630	3032 3059, Pt. 3060				
						✓	10-26-79	394	529/531	Pt. 3038			25' S. END.	
						✓	1-2-80	386	415/416	3085				
						✓	1-2-80	386	417/418	3085				
						✓	1-14-80	386	541/542	3063				
						✓	3-28-80	387	345	3055 3056				
						✓	7-10-80	388	412/413	3075				
						✓	9-8-80	389	164/165	3736				
						✓	11-28-80	390	726	3073				
						✓	1-5-81	390	724/725	3006				
						✓	1-6-81	390	740/741	3017, 3018, 3019, 3020				
						✓	8-6-81	393	114/115	3005				
						✓	1-8-82	394	880/881	3055-3056				
						✓	2-25-82	395	305/306	3055				
						✓	2-26-82	395	317/319	3056				
						✓	1-28-83	398	700/701	3016, 3017, 3018, 3019, 3014			092-17-01-005	
						✓	3-14-83	399	357/360	3077, 3078, (PARTS) 3101, 3102				
						✓	3-21-83	399	421/422	3077, 3078 (PARTS) 3101, 3102				
						✓	6-23-83	400	672/673	3015				
						✓	6-23-83	400	674/675	3016				
						✓	6-23-83	400	676/677	3016				
						✓	9-15-83	401	786/787	3100, 3079				
						✓	10-21-83	402	201	3732				
						✓	11-7-83	402	408/409	3082, 3097				
						✓	1-30-84	403	189	3017, 3018, 3019, 3020				







SURVEY OR SECTION	SUB. NO.	NO. ACRES	GRANTOR	GRANTEE	ACRES TRANSFRD	TRANS.	DATE OF TRANSFER	DEED		LOT NO.	SIZE		REMARKS
								VOL.	PAGE		FRONT	DEPTH	
4990		0.22Ac.	WILLIAM T. MINAHAN RAY E. STAHL ETUX	MICHAEL L. LEVAN ETUX		✓	2-14-77	368	760-761	561			
4990		0.86	WILLIAM T. MINAHAN Lala M. Rowan (L.L. Rowan CO. Adm. Patricia J. Buffkin)	JOHN M. PENIX ETUX		✓	4-1-77	369	608-609	521			
28-4-14		0.43	GERALD M. MULLON ETUX	RALPH DAVID ENGLISH ETUX		✓	4-27-77	370	99-100	560			
28-4-14		0.43	ROGER E. POOL ETUX	Donald W. Watkins	0.22Ac.	✓	6-7-77	370	772-773	36034			
		0.43	ROBERT S. MAIER	HAROLD BRANHAM ETAL	0.86	✓	6-20-77	370	955-957				
		0.43	LARRY COONS ETUX	ROBERT R. ROWLEY ETUX		✓	8-22-77	372	180-181				
		1.05 0.02 0.67 0.23	LARRY COONS ETUX	LARRY COONS	0.43	✓	9-9-77	372	519-521				Pr. O.L. 135
			CHRISTOPHER A. ROTROFF DECD	ERNEST NORVIEL ETUX	0.43	✓	12-14-77	374	128-129				" " "
			DONALD H. PREDMORE	CHARLES W. LYONS ETUX	1.05 0.02 0.67 0.23	✓	2-14-78	374	834-835				Pr. OUT. LOT 133, 134, 135
				PEARL PREDMORE		✓	4-14-78	375	646-647	555			
4990		0.86	John M. Penix etux	Michael L. Kaufman etux		✓	7-18-78	377	628	521			
4990		0.86	IMOGENE ENGLISH DECD	RALPH D. ENGLISH		✓	9-6-78	378	871	560			
28-4-14		0.43	VERNAL E. YELTON ETUX	ELIZABETH RUTH ENGLE		✓	11-24-78	380	370/371	3632			
		0.86	ROBERT R. ROWLEY ETUX	FLORENCE PELK	0.86	✓	12-8-78	380	612/613				
		0.43	FLORENCE PELK	ROBERT R. ROWLEY	0.86	✓	12-8-78	380	614/615				
		0.43	JAMES O. JONES ETUX	ALBERT W. LEHMAN ETUX	0.43	✓	9-13-79	384	838/839				
			KATHERINE L. WRIGHT	JOHN E. WRIGHT		✓	12-4-79	386	135	559			
			CHARLES W. STEVENS ETUX	CHARLES W. LYONS ETUX		✓	1-8-80	386	467/481	563-564			
			ADA L. CAMPBELL	SHARON K. ANDERSON		✓	1-8-80	388	710/397	565			
			SHARON K. ANDERSON	ADA L. CAMPBELL ETAL		✓	7-8-80	388	370/399	565			
			JOHN FOLEY ETUX	ADA L. CAMPBELL		✓	9-18-80	389	371/318	" "			
4990		0.86	ALICE W. ROBERTS (DECD)	DAHLIA M. JONES		✓	3-31-81	391	583/584	3630			
4990		0.86	ROBERT R. ROWLEY ETAL	SECURITY FED SAVINGS AND LOAN	0.86	✓	4-6-81	393	147-149				
4990		0.50	SEL. FED. SAV. & LOAN ASSOC.	MARK R. MITCHELL ETUX	0.86	✓	9-14-81	393	660/661				
		0.50	CHARLES H. KNIGHT DECD	GLADYS T. KNIGHT	0.50	✓	9-24-82	397	301				
			JULIA E. BURKE (DECD)	PATRICIA COATE		✓	9-29-82	397	639/640	522 Pr.			
4990		0.50	PATRICIA COATE	THOMAS P. COATE ETUX	0.50	✓	10-12-82	397	741/742	522 Pr.	50'	175'	
4990		0.50	GLADYS T. KNIGHT	PATRICIA ANNE BUFFKIN	0.50	✓	10-13-82	397	705/706				
			PATRICIA ANNE BUFFKIN	GLADYS T. KNIGHT ETAL	0.50	✓	10-13-82	397	707/708				
			CLARABELLE E. PERK DECD	QUENTIN KEITH SMITH		✓	11-22-82	398	711/712	3629			
			ROBERT L. DRUM ETUX	LEON E. TAPP ETUX		✓	3-1-83	399	197/198	4265, 4266			
4990		0.34	MICHAEL L. KAUFMAN ETUX	JAMES D. WEEKS ETUX	0.34	✓	4-4-83	399	610	521			
		0.18	ROBERT THOMAS, JR. ETUX	STEVEN F. RHINESMITH ETUX	0.18	✓	6-28-83	400	733/735				
			August F. Dinovo ETUX	Ernest E. Dudgeon		✓	9-30-83	401	910/912	556			
4990		2.50	Robert B. Shoots ETUX	Robert B. Macdonald, Jr.	2.50	✓	10-21-83	402	182/184				
4990		2.50	Robert B. Macdonald, Jr.	Christina H. Shoots	2.50	✓	10-21-83	402	188/189				
			Ella Fergus DECD	Edward Fergus		✓	12-12-83	402	780	525			

No TRANSFER

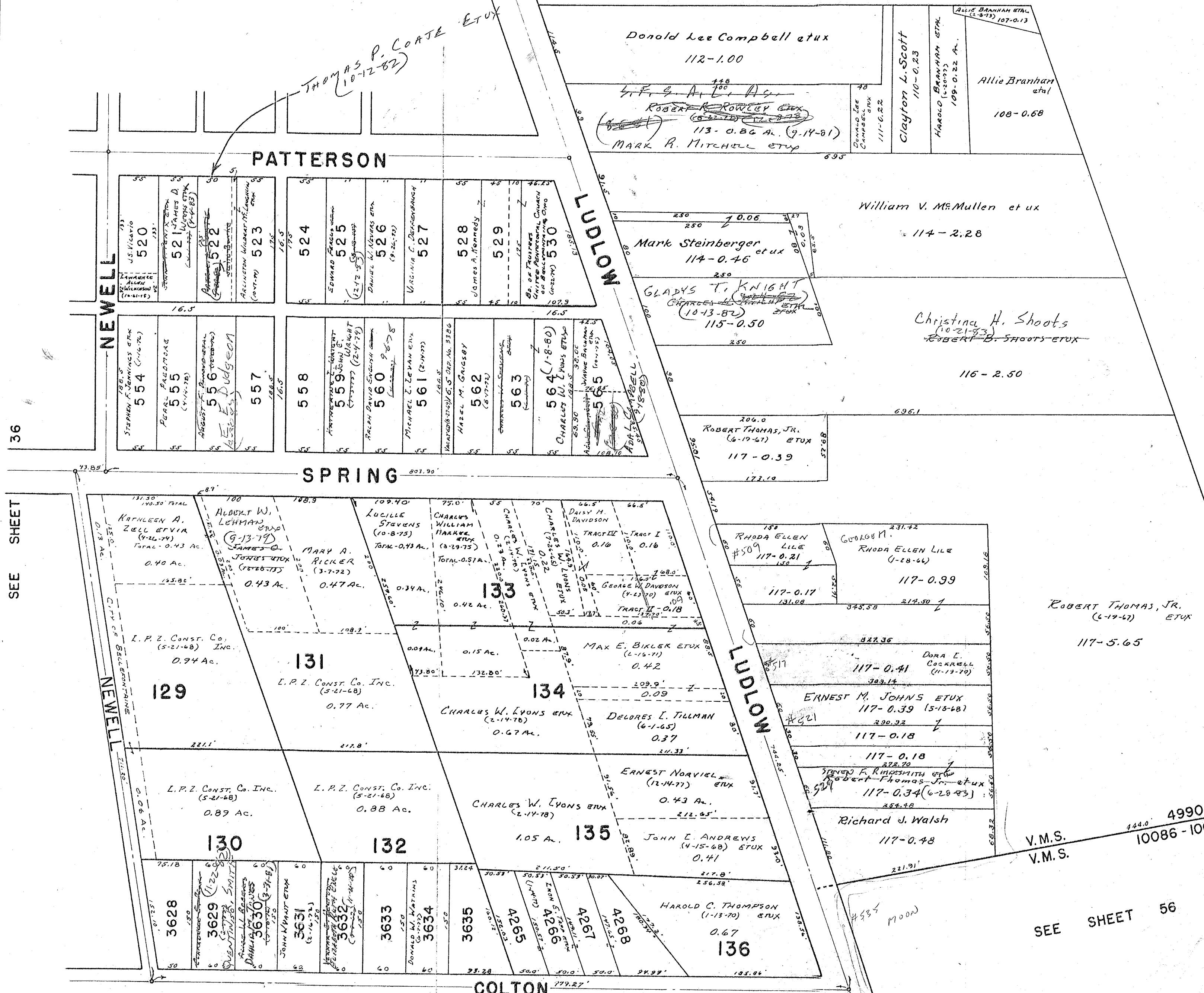

36

SEE SHEET

SEE SHEET 57

C-24-A

SEE SHEET 45

SEE SHEET 56

1"=100'





SURVEY OR SECTION	SUB. NO.	NO. ACRES	GRANTOR	GRANTEE	ACRES TRANS/FRD	TRANS.	DATE OF TRANSFER	DEED		LOT NO.	SIZE		REMARKS
								VOL.	PAGE		FRONT	DEPTH	
			ROBERT DAVID GRADSKY DEC'D	ALLAN GRADSKY TRUSTEE		✓	4-26-73	346	477	952 ✓			
			HARRY C. SHAWVER ETUX	ALLEN B. ELLIOTT ETUX		✓	4-26-73	348	513	495 ✓			
		.13	EARL A. RITCHIE DEC'D	EDYTHE E. RITCHIE	.13	✓	4-30-73	348	570-571				
			ALLEN B. ELLIOTT ETUX	JOHN E. HEATH ETUX		✓	5-16-73	348	935-936	495 ✓			
			WILLIAM O. HONE ETUX	ERNEST E. LORD ETUX		✓	5-29-73	347	201-202	55 FT. OFF N. ENDS			
			LONG ISLAND CONST. CO.	CITY OF BELLEFONTAINE		✓	5-30-73	347	223-225	356 Pt.			6' x 50' STREET PURPOSE.
4990	11	0.29	JOSEPHINE A. MUSTAINE	CHARLES R. EARICK ETAL		✓	6-4-73	347	386	472			
			LONG ISLAND CONST. CO.	ROBERT J. NOTESTINE, JR. ETAL	0.29	✓	6-11-73	347	478-479				
4990	22	0.26	ROBERT J. NOTESTINE ETUX	ROBERT L. JOHNS ETUX		✓	6-13-73	347	478-479	374 ✓			
			HARRY E. REISS ETUX	EARL JAMES ALEXANDER ETUX	0.26	✓	6-13-73	347	478-479				DEEDS SAYS 0.25 AC. EXCEPTING 30' OFF SOUTH END OF 467
4990	11	0.29	C AND G INVESTMENTS ETAL	JAMES R. FURBY ETUX		✓	7-17-73	348	65-67	PT. 467 ✓			
			ROBERT J. NOTESTINE, JR.	CLYDE R. MUNCIE ETUX	.29	✓	8-3-73	348	452-454				
			HARRY E. WESYERMAN DEC'D	EUGENE L. WESYERMAN		✓	8/9/73	348	548-555	945 ✓			
		.29	ELEANOR F. COSTIN ETUX	FLOYD L. COOK ETUX	.29	✓	8-10-73	348	556-723				
28-414	76	.13	EDYTHE E. RITCHIE	JOSEPH K. ALLEN ETUX	.13	✓	8-16-73	348	724-725				
4990	15	.11	RALPH W. RICE DEC'D	ETHEL R. RICE ETAL	.11	✓	9-17-73	349	284-285				
28-414	79	.09	HELEN N. KERNS DEC'D	ROBERT P. KERNS	.09	✓	10-12-73	349	684-686				
			LEMERT E. SWISHER ETUX	GARY LEE HEATH ETUX		✓	11-2-73	349	979-980	357A-358Pt. ✓			
			DICK DAMON NEFF ETUX	MARILYN SCOTT		✓	11-5-73	350	3-5	342, 343, 344 ✓			
			MARILYN SCOTT	DICK D. NEFF ETUX		✓	11-5-73	350	6-8	342, 342, 344 ✓			
81		.08	JAMES F. COSTIN ETUX	ARTHUR F. MOON ETUX	.08	✓	12-3-73	350	394-396				
82		.11	CHESTER C. GUTHRIE	JAMES E. GUTHRIE ETUX	.11	✓	12-17-73	350	624-625	470 ✓			
			ALINETTE J. THOMPSON ETUX	NEAL O. TITUS ETUX		✓	1-14-74	350	880-882	PT. 474			
			LONG ISLAND CONST. CO.	LOWELL R. INSKEEP ETUX		✓	1-25-74	351	65-66	356 Pt.			
			CHARLES R. EARICK ETAL	JAMES V. WICAL ETUX		✓	2-4-74	351	183	472			
			EDITH L. TAYLOR	TOHMIIE H. RUNION ETUX		✓	2-7-74	351	253-254	376			
			CHARLES RICHARD HASSELL ETUX	THOMAS E. ELLEMAN ETUX		✓	2-19-74	351	388	1064 ✓			
			OLIVER WEAVER ETUX	DALE ELLEMAN, JR.		✓	3-11-74	351	639-640	1075 ✓			
			RICHARD J. PEARSON ETUX	CHARLES H. RUPERT ETUX		✓	3-12-74	351	666-667	378 Pt. ✓			5' HALF
			JOHN DAVID PORTER ETUX	DONNIE D. OPAY ETAL		✓	4-4-74	352	105-106	1065 ✓			15' S. HALF, W. SIDE
			ROBERT K. HOFFMAN ETUX	DEAN A. HESS ETUX		✓	4-8-74	352	166-179	488 ✓			
4990	21	.24	ERRIE B. HEMPHILL DEC'D	MYRON K. HURLEY ETUX	.24	✓	4-9-74	352	202	S. PT. 382 ✓			
28-414	22	.05	JAMES O. WELDON ETUX	LEE H. MCGAVOCK ETUX	.05	✓	4-15-74	352	295-296				
		.10	NAOMI M. STEVENSON DEC'D	LAWRENCE G. STEVENSON	.10	✓	5-14-74	352	871-872				
			HELEN M. MILLER	CITY OF BELLEFONTAINE, OHIO		✓	5-30-74	353	206-207	PT. 386 ✓	6'	169.75'	STREET PURPOSE
			MYRON K. HURLEY ETUX	VILLAGE BUILDERS & LINVILLE, INC.		✓	6-3-74	353	266-267	382A-383A ✓			N. 110'
			KATIE M. SMITH ETAL	CITY OF BELLEFONTAINE, OHIO	0.014 AC.	✓	6-4-74	353	313-314	Pt. 357 ✓			6' x 100' S. END.
			DORIS A. DILLON BOOTH ETUX	CITY OF BELLEFONTAINE, OHIO	0.017 AC.	✓	6-4-74	353	311-312	Pt. 356 ✓			6' x 120' N. END.
			ROSWITHA DEMETRIES	PAUL D. ARMENTROUT ETUX		✓	6-7-74	353	389-390	373 ✓			
			RAYMOND V. WICAL ETUX	CITY OF BELLEFONTAINE, OHIO		✓	6-11-74	353	450	Pt. 386 ✓			6' x 100' N. END FOR STREET
			CHARLES A. ZIMMEL DEC'D	DOROTHY G. ZIMMEL		✓	6-11-74	353	453-471	Pt. 361 ✓	50.18'	80'	N. END OF LOT 360, 361
			JERRY D. SMITH ETUX	DAVID L. WILSON		✓	6-27-74	353	772-773	1079, 1078 ✓	50.18'	74'	
			WILLIAM R. ARNOLD ETAL	DONALD LEE CAMPBELL ETUX		✓	7-29-74	354	362-363	1071 ✓			
4990	12	.29	WALTER D. MCKINNEY JR. ETUX	MARY LOUISE ROBERTS	.29	✓	8-2-74	354	435-436				
			DONNIE D. OPAY ETAL	MARILYN SCOTT		✓	8-2-74	354	469-470	1065 ✓			
			MARILYN SCOTT	STEVE A. OPAY ETUX		✓	8-2-74	354	471-472	1065 ✓			
			CARL M. BRUCE DEC'D	GRACE BRUCE		✓	8-13-74	354	609	Pt. 1076 ✓	40'	108.85'	
			GRACE BRUCE	RICHARD CARL BRUCE		✓	8-13-74	354	610-611	Pt. 1078 ✓	40'	108.85'	
			NEAL O. TITUS ETUX	PEARL MAXINE KINNEY		✓	8-23-74	354	789-790	Pt. 474 ✓			
		.05	GEORGE W. AUSLEY ETUX	FREDA J. AUSLEY ETUX	.05	✓	9-12-74	355	815-817				
			ROBERT D. ROBERTS	MARILYN SCOTT		✓	9-25-74	355	461-462	Pt. 473 ✓	42'	175	
			MARILYN SCOTT	ROBERT D. ROBERTS ETUX		✓	9-25-74	355	463-464	Pt. 473 ✓	42'	175	
4990		0.11	ETHEL R. RICE ETAL	ROBERT J. NOTESTINE, JR. ETUX	0.11	✓	11-14-74	356	112-113				
4990		0.15	STANLEY L. JACKS ETUX	HARRY F. MILLS ETAL	.15	✓	11-29-74	356	312-313				
4990	53	0.11	LEOTA M. WATKINS DEC'D	PATRICIA L. ZIMMEL	0.11	✓	12-16-74	356	499-499				
4990	53	0.11	ROY F. WATKINS DEC'D	"	0.11	✓	12-16-74	356	500-502				
4990		0.19	MARION FREY (DECD)	OTIS D. FREY	0.19	✓	12-18-74	356	519-520				

SURVEY OR SECTION	SUB. NO.	NO. ACRES	GRANTOR	GRANTEE	ACRES TRANSFERD	TRANS.	DATE OF TRANSFER	DEED		LOT NO.	SIZE		REMARKS
								VOL.	PAGE		FRONT	DEPTH	
			WALTER S. HAYES DEC'D	MARY B. HAYES		✓	12-30-74	356	637	345			
			R. WELLINGTON JOLLIFF ETUX	KENNETH COONS ETUX		✓	1-3-75	356	715-716	Pt. 359 Pt. 360	50'	135'	
			ERNEST E. LORD ETUX	THOMAS M. RUDELL		✓	1-13-75	356	819-820	Pt. 370 Pt. 371	55'	135'	
			THOMAS M. RUDELL	BETTY J. LORD		✓	1-13-75	356	821-822	Pt. 370 Pt. 371	55'		
4990	14	134	D. FRED BURTON ETUX	JAMES J. LEMMON ETUX	.34	✓	2-24-75	357	260-261				
4990	15	<del>72</del>	DONALD K. FRENCH ETUX	JAMES J. LEMMON EASEMENT	<del>0.85</del>	✓	3-3-75	357	352-353				EASEMENT 4 INCHES BY 94'
			SECRETARY OF HOUSING AND URBAN DEV.	JOHN ROBERT SAMPLES ETUX		✓	4-3-75	357	808-809	Pt. 381			SOUTH PART
			PAUL R. BISSELL ETUX	CURTIS L. PETERSON ETUX		✓	5-5-75	358	218-219	Pt. 476	82.35	79.65	
			JOHN R. SAMPLES ETUX	MARRY I. HARRIMAN		✓	6-2-75	358	630-631	S. Pt. 380			
			MARY I. HARRIMAN	JOHN R. SAMPLES ETUX		✓	6-2-75	358	632-633	S. Pt. 380			
			VILLAGE BUILDERS AND LINVILLE, INC.	MICHAEL D. GAUBBS ETUX		✓	6-24-75	359	20-21	382A			N. 1/4 S. Pt.
			DEAN A. HESS ETUX	KURT R. KRAUSS ETUX		✓	6-27-75	359	51	488			
			GEORGE H. PARK, JR. ETUX	TRACY H. HUMBLE ETUX		✓	7-24-75	359	383-384	940			
			DALE ELLEMAN, JR.	ROBERT S. HASSEL, SR. ETUX		✓	8-1-75	359	571-572	1075			
			PHYLLIS M. FOREMAN	BARBARA A. STANG		✓	8-22-75	359	789	Pt. 382, Pt. 383			N. 110'
			WESLEY LEE HAWKINS, JR. ETUX	PHYLLIS A. DELONG ETUX		✓	9-15-75	360	211-212	380 Pt.			
			DONALD C. HACKETT DEC'D	MARGARET E. HACKETT		✓	9-23-75	360	710-711	Pt. 474			NORTH EAST PART OF 474
			PAUL D. ARMENTROUT ETUX	TRACY D. DILTS ETUX		✓	10-20-75	360	768-769	357 Pt., 358 Pt., 359 Pt.			
			OWEN H. VAN VOORHIS ETUX	ILO ARTIS		✓	10-24-75	360	860-861				
28-4-14		0.10	LAWRENCE G. STEVENSON DEC'D	ROBERT L. JOHNS ETUX	0.10	✓	10-31-75	360	862-863				
			MAURICE C. BRUGLER ETUX	DAVID C. BRUGLER ETUX		✓	11-7-75	360	965	Pt. 1076, Pt. 1077, Pt. 1078			
			TRACY H. HUMBLE ETUX	DONALD W. RUPP ETUX		✓	11-13-75	361	29-30	940			
28-4-14		0.17	LYDIA SMUCKER DEC'D	DOROTHY L. SMUCKER	0.17	✓	11-25-75	361	211-213	Pt. 370			
			BETTY J. LORD	LARRY D. PETERSON ETUX		✓	11-26-75	361	223	Pt. 370, Pt. 371			
28-4-14		0.18	ALFRED M. CARLSON ETUX	GARY E. MORRIS ETUX	0.18	✓	1-5-76	361	765				
			EVELYN L. WESTERMAN (NEWM) ETUX	DAVA D. ROYER		✓	1-22-76	361	980-981	945			
			HERMAN D. SCOTT DEC'D	EVELYN M. SCOTT ETAL		✓	3-25-76	362	708-709	4490			
			GARY LEE HEATH ETUX	PAUL D. CAMPBELL ETUX		✓	3-25-76	362	720-721	Pt. 357, Pt. 358			
			DANNY L. WILCOBY ETUX	MARGARET E. STRINGER		✓	5-17-76	363	713-714	Pt. 318, Pt. 319			
			CHARLES WM. NEWKIRK ETUX	BILLIE WINGFIELD ETAL		✓	5-18-76	363	715-716	N. Pt. 496	50'		
4990		0.12	HAROLD WAYNE CASEY ETUX	CHESTER C. CERWINSKY ETUX	0.12	✓	6-15-76	364	685-686				
4990		0.16	STELLA THATCHER	ROBERT J. MCCLAIN ETUX	0.16	✓	6-22-76	364	817				
			C. ROGER BULLOCK ETUX	MARY I. HARRIMAN		✓	6-25-76	364	875-876	494			
			MARY I. HARRIMAN	M. GRACE BULLOCK		✓	6-25-76	364	877-878	494			
			JOHN E. HEATH ETUX	BERNARD J. DEAMICIS ETUX		✓	7-1-76	365	138-139	495			
			BLANCHE A. GROTE DEC'D	RICHARD A. MYERS ETAL		✓	7-2-76	365	156-157	Pt. 350	15'		
			BILLIE WINGFIELD ETAL	BETTY R. MARKER		✓	8-5-76	365	654-655	N. Pt. 496			
			PEGGY ANN BOGGS	RONZLE C. BOGGS		✓	8-9-76	365	702-704	369			
			LOWELL R. INSKEEP ETUX	DANA M. PETERS		✓	8-11-76	365	758-759	Pt. 356	50'		
28-4-14		0.09	ROBERT P. KERNS	STEPHEN L. MATHYS ETUX	0.09	✓	9-14-76	366	538				
			JOHN H. HUMES DEC'D	SUSIE J. HUMES		✓	9-30-76	366	812-813	E. Pt. 1061	54.35	53.00	
			DONALD LEE CAMPBELL ETUX	MARK BRINKMAN ETUX		✓	10-1-76	366	847	1071			
			MARK BRINKMAN ETUX	KEVIN A. HIRSCHFELD ETUX		✓	10-1-76	366	848	1071			
			RAYMOND V. WICAL DEC'D	LAWRA B. WICAL		✓	10-26-76	367	239	N. Pt. 386	44'	100'	
			TRACY D. DILTS ETUX	EDDY LEE CASTO ETUX		✓	11-3-76	367	403-404	373			
4990	8	0.28	HELEN CARTER	STEPHEN F. GILBERT	0.28	✓	11-10-76	367	522-523				
			CONNIE REINSCH	BERNARD L. POOL ETUX		✓	11-12-76	367	640	353			
28-4-14		0.13	JOSEPH K. ALLEN ETUX	JOHN C. RUMEN ETUX	0.13	✓	12-3-76	368	24-25				
			DANA M. PETERS	ARTHUR T. LLOYD ETAL		✓	1-3-77	368	452	Pt. 356			
4990		0.28	STEPHEN F. GILBERT	MARY HELEN CARTER	0.28	✓	1-20-77	368	643-644				
4990		0.20	MARY HELEN CARTER	STEPHEN F. GILBERT	0.20	✓	1-20-77	368	641-642				
			M. GRACE BULLOCK	C. ROGER BULLOCK		✓	1-27-77	368	755-756	494			
28-4-14		0.24	FRED E. BALL ETUX	BRIAN A. PRALL ETUX	0.24	✓	2-25-77	369	119-120				
			ROBERT C. FOVALL ETUX	JERRY T. SMITH ETUX		✓	3-17-77	369	303	385 Pt.			S. HALF
			STEVE A. OPPY ETUX	GREGG M. WILLIAMS		✓	4-11-77	369	745-746	1065			
			RUSSELL P. ALLOWAY ETUX	OWEN L. HASSEL ETUX		✓	4-12-77	369	777	950			
			OWEN L. HASSEL ETAL	OWEN L. HASSEL ETUX		✓	4-22-77			949			

SURVEY OR SECTION	SUB. NO.	NO. ACRES	GRANTOR	GRANTEE	ACRES TRANSFER	TRANS.	DATE OF TRANSFER	DEED		LOT NO.	SIZE		REMARKS	
								VOL.	PAGE		FRONT	DEPTH		
4990	0.11		THOMAS E. ELLEMAN ETUX BETTY R. MARKER EARL L. ARBOGAST ETUX HOMELAND CORP. (MID-AMERICA HOMEBUILDING CO.) GERALD M.S. MULLEN ETUX JAMES A. DELONG ETUX ROBERT J. NOTESTINE, JR. ETUX JAMES ROBERT SAMPLES ETUX JAMIE L. STALEY WALTER RADULOVICH ETUX DAVID C. BAUGLER ETUX KURT R. KRAUSS ETAL BILLIE WINGFIELD ETAL HARRY C. WEAVER QC.	RAYMOND C. AHSBAUGH, JR. ETUX BILLIE WINGFIELD ETAL CHARLES E. KROVSKOP ETUX CLEVON WALDEN ETUX HAROLD BRANTHAM ETAL CHARLES H. CROUTWATER ETUX DAVID W. EDULE ETUX JAMIE L. STALEY JAMES ROBERT SAMPLES DAVID L. SHULTZ ETUX DAVA D. ROYER ETAL MARK A. JONES ETUX CHARLES NEAL LAURA M. WEAVER	0.11	✓	4-26-77	370	526	1064			50' N. END	
4990	0.11		DAVID C. BAUGLER ETUX KURT R. KRAUSS ETAL BILLIE WINGFIELD ETAL HARRY C. WEAVER QC.	DAVID W. EDULE ETUX JAMIE L. STALEY JAMES ROBERT SAMPLES DAVID L. SHULTZ ETUX DAVA D. ROYER ETAL MARK A. JONES ETUX CHARLES NEAL LAURA M. WEAVER	0.11	✓	6-20-77	370	955-957	1069			50' N. END. (10-5-1921) NOTARIZED.	
4990	0.13		OSCAR A. FROMAN ETUX DAVID L. WILSON	STEPHEN D. WILCOX MILLEDGE E. JONES ETUX	0.13	✓	10-27-77	373	470-471					
4990	0.20		FREDERICK W. KAYLOA (DECD)	RICHARD J. VICARIO ETUX	0.20	✓	11-27-77	374	145					
4990	0.20		STEPHEN F. GILBERT L.P.Z. CONST. CO. INC.	PATRICK J. TYNAN CHARLES T. BARGER ETUX	0.20	✓	12-9-77	374	193-194					
28-4-14	0.13		JOHN C. RUMER ETUX WILLIAM FREDERICK DAVIS ETUX ALONZO MITCHELL ETUX DAVA D. ROYER C. ROGER BULLOCK ETUX LERTIS R. KEECKLER JR. ETUX CHARLES W. TITUS ETUX LEOTA HOWARD (DECD)	CHARLES H. CROUTWATER ETUX TIMOTHY J. NEFF ETUX CLEVON WALDEN ETUX DONALD N. ROYER ETUX PHILIP E. HEADINGS ETAL CHARLES A. FOREMAN ETUX CHARLES W. TITUS, JR. ETUX DANIEL J. ROEDER ETUX	0.13	✓	2-14-78	374	612-613	939				
4990	0.34		LERTIS R. KEECKLER JR. ETUX CHARLES W. TITUS ETUX LEOTA HOWARD (DECD)	CHARLES A. FOREMAN ETUX CHARLES W. TITUS, JR. ETUX DANIEL J. ROEDER ETUX	0.34	✓	4-13-78	375	636-637					
4990	0.05		CHARLES W. TITUS ETUX LEOTA HOWARD (DECD)	CHARLES W. TITUS, JR. ETUX DANIEL J. ROEDER ETUX	0.05	✓	4-19-78	375	719-720					
4990	0.03		EDNA M. SCHRADER (DECD)	SAMUEL SCHRADER (DECD) ETAL	0.03	✓	6-6-78	376	673/674					
4990	0.20		LEE H. MCGAVOCK ETUX SUSIE J. HUMES DECD SAMUEL SCHRADER DECD LINDA SMITH CARA MAE SCHRADER THOMAS SCHRADER LINDA SMITH ROBERT SCHRADER JOHN J. NORVEL DECD ROBERT E. DEVORE ETUX GARY E. MORRIS ETUX JILL L. THOMAS EVELYN M. SCOTT ETAL MICHAEL D. GUMBBS ETUX JAMIE L. STALEY OWEN L. HASSER (DECD) NORMA LOUISE BURDEN ETAL JOHN R. BELK ETAL PATRICK C. TRIMBLE ETUX GEORGE W. ANSLEY ETUX KATHERINE L. SOOT PAUL D. CAMPBELL ETUX BERNARD J. DOMINIS ETUX GARY L. COX ETUX LESTER C. CERWINSKY ETUX BARBARA A. STANG CITY	0.20	✓	6-12-78	376	764/765						
4990	0.20		SUSIE J. HUMES DECD	NORMA LOUISE BURDEN ETAL	0.20	✓	6-14-78	376	814/815	C. PT. 1061	54.35'	58.00'		
4990	0.03		SAMUEL SCHRADER DECD	GARY L. COX ETUX	0.03	✓	6-19-78	377	53-56	3/8 INT.				
4990	0.03		LINDA SMITH	" " " "	0.03	✓	6-19-78	377	62	1/2 INT.				
4990	0.03		CARA MAE SCHRADER	" " " "	0.03	✓	6-19-78	377	57-59					
4990	0.03		THOMAS SCHRADER	" " " "	0.03	✓	6-19-78	377	60					
4990	0.03		LINDA SMITH	" " " "	0.03	✓	6-19-78	377	63					
4990	0.20		ROBERT SCHRADER	" " " "	0.20	✓	6-19-78	377	61					
4990	0.03		JOHN J. NORVEL DECD	MARY HAZEL NORVEL	0.03	✓	6-23-78	377	144					
4990	0.38		ROBERT E. DEVORE ETUX	CONSTANCE JEAN GARMAN	0.38	✓	7-10-78	377	410/411					
28-4-14	0.19		GARY E. MORRIS ETUX	JILL THOMAS	0.19	✓	7-12-78	377	500					
28-4-14	0.19		JILL L. THOMAS EVELYN M. SCOTT ETAL MICHAEL D. GUMBBS ETUX JAMIE L. STALEY OWEN L. HASSER (DECD) NORMA LOUISE BURDEN ETAL JOHN R. BELK ETAL	GARY E. MORRIS LAWRENCE W. ZELLER, JR. ETUX JAMIE L. STALEY MICHAEL D. GUMBBS JOYCE D. HASSER PEARL ABBOTTS	0.19	✓	7-12-78	377	501					
4990	0.11		PATRICK C. TRIMBLE ETUX GEORGE W. ANSLEY ETUX KATHERINE L. SOOT PAUL D. CAMPBELL ETUX BERNARD J. DOMINIS ETUX GARY L. COX ETUX LESTER C. CERWINSKY ETUX BARBARA A. STANG CITY	WILLIAM WAYNE KAUFFMAN KATHERINE L. SOOT FREDA J. ANSLEY MICHAEL D. LESBOWITZ ETUX ENNIS C. PRUETT ETUX THOMAS N. FISHER ETUX JOHN D. WATKINS ETUX RONALD M. WOOD ETUX	0.11	✓	7-14-78	377	531	490				
4990	0.05		PATRICK C. TRIMBLE ETUX	WILLIAM WAYNE KAUFFMAN	0.05	✓	7-28-78	377	810/811	382 pt.				
4990	0.01		GEORGE W. ANSLEY ETUX	KATHERINE L. SOOT	0.01	✓	7-28-78	377	812	382 pt.				
4990	0.05		KATHERINE L. SOOT	FREDA J. ANSLEY	0.05	✓	8-2-78	378	30/31	949-950				
4990	0.01		PAUL D. CAMPBELL ETUX	MICHAEL D. LESBOWITZ ETUX	0.01	✓	8-7-78	378	136/139	E. PT. 1061	54.35'	58.00'		
28-4-14	0.20		BERNARD J. DOMINIS ETUX	ENNIS C. PRUETT ETUX	0.20	✓	9-12-78	379	54/54	352				
4990	0.03		GARY L. COX ETUX	THOMAS N. FISHER ETUX	0.03	✓	10-6-78	379	381/382					
4990	0.12		LESTER C. CERWINSKY ETUX	JOHN D. WATKINS ETUX	0.12	✓	10-19-78	379	759/761					
4990	0.01		BARBARA A. STANG CITY	RONALD M. WOOD ETUX	0.01	✓	10-19-78	379	762/764					
28-4-14	0.20		GARY L. COX ETUX	THOMAS N. FISHER ETUX	0.20	✓	10-30-78	380	21/22	357A-358A	15.0'			
4990	0.03		LESTER C. CERWINSKY ETUX	JOHN D. WATKINS ETUX	0.03	✓	11-20-78	380	332	485				
4990	0.01		BARBARA A. STANG CITY	RONALD M. WOOD ETUX	0.01	✓	1-17-79	381	713/714					
						✓	2-28-79	381	718-					
						✓	3-21-79	382	110/111	N. PT. 352 N. PT. 353				



SURVEY OR SECTION	SUB. NO.	NO. ACRES	GRANTOR	GRANTEE	ACRES TRANSFERRED	TRANS.	DATE OF TRANSFER	DEED		LOT NO.	SIZE		REMARKS
								VOL.	PAGE		FRONT	DEPTH	
4990		0.20	CHARLES E. KRONSKOP ETUX MARGORIE R. CARNES RICHARD J. VICARIO ETUX TIMOTHY J. NEEF ETUX HUBERT J. BRONSTON ETUX JERRY L. SMITH ETUX	SUSAN A. GUIDON EDWIN H. BOY ETUX PATRICK J. TYNAN LARRY R. WISE ETUX DWIGHT H. REED ETUX ELDON F. FOOT ETUX	0.120	✓	4-30-79	382	670/1691	363			
4990		0.16	ROBERT J. McCLAIN ETUX	GARY W. WREN ETUX	0.16	✓	5-10-79	382	853/182	368			
28-4-14		0.117	LEONARD C. MAXWELL CURTIS L. PETERSON ETUX RUTH M. PETERSEN ETUX S. E. SCOTT ETUX	IMMOGENE MUNN JAN M. WEINER JOE SMUCKER ETUX ROSS B. HAUGEN	0.117	✓	5-14-79	382	935/1336				
4990		0.15	W. HERBERT BARLUP DEC'D DAVA D. ROYER ETAL MICHAEL D. LESKOWITZ ETAL DONALD W. KOOP ETUX DAVA D. ROYER ETAL	MARGARET J. BARLUP MICHAEL L. DUFF ETUX ADM. OF U. A. DAVA D. ROYER ETAL WILLIAM K. BRUCE ETUX	0.15	✓	8-2-79	384	283/1286	S. Pt. 370			
4990		0.24	RAY E. BARNETT ETUX	DONALD L. BUCHENBOTH ETAL	0.24	✓	8-17-79	384	541-542	1076 Pt.	50-36		\$7.50
4990		0.05	IREN B. DAVIS (DEC'D)	HARRY L. DAVIS	0.05	✓	9-7-79	384	847	S. Pt. 385			
4990		0.08	MARY H. CARTER	WILLIAM R. HUGHES, TRUSTEE	0.08	✓	9-24-79	385	75/76				
4990		0.28	WILLIAM R. HUGHES, TRUSTEE	WILLIAM R. HUGHES, TRUSTEE	0.28	✓	9-28-79	385	171/178				
4990		0.28	RUBY LORRAINE GRIFFITH ETAL (DC)	JAMES E. INSKEEP ETUX	0.28	✓	10-11-79	385	444/445	Pt. 496			
4990		0.13	STEPHEN D. WILCOX ETUX (SHERIFF'S DEC'D)	ADMIN. OF VETERANS AFFAIRS	0.13	✓	10-23-79	385	608	Pt. 1076			
4990		0.40	THOMAS M. LATHAM (DEAD)	OLGA F. LATHAM	0.40	✓	12-7-79	386	183/184	496 Pt.			
4990		0.28	MARY H. CARTER DEC'D	ADA L. HELMLINGER ETAL	0.28	✓	12-13-79	386	232/1234				
4990		0.17	MILLEDGE E. JAMES ETUX	NATHAN D. WEBER ETUX	0.17	✓	3-31-80	387	368-369	Pt. 1077, 1078			
4990		0.05	ARCHIE A. CASTLE (DEAD)	GEORGIA M. CASTLE ETAL	0.05	✓	6-2-80	388	9/12	Pt. 357-A, 358			
4990		0.05	KATIE M. SMITH ETAL	ROBERT J. NOTESTINE ETAL	0.05	✓	7-14-80	388	433-440	940			
4990		0.04	PHILIP E. CONTNER ETAL	TANGLEWOOD CORP.	0.04	✓	7-14-80	388	441-442	940			
4990		0.13	HARRY L. DAVIS	GARY L. BOYD ETUX	0.13	✓	7-28-80	388	136/137				
4990		0.13	ADAM. OF U. A.	GARY L. BOYD ETUX	0.13	✓	8-29-80	389	209/267				
4990		0.13	ADAM. OF U. A.	GARY L. BOYD ETUX	0.13	✓	9-15-80	389	585/586				
4990		0.13	ADAM. OF U. A.	GARY L. BOYD ETUX	0.13	✓	10-6-80	389	587/588				
4990		0.13	ADAM. OF U. A.	GARY L. BOYD ETUX	0.13	✓	10-6-80	389	589/590				
4990		0.13	ADAM. OF U. A.	GARY L. BOYD ETUX	0.13	✓	11-13-80	390	118/119	Pt. 357			
4990		0.13	ADAM. OF U. A.	GARY L. BOYD ETUX	0.13	✓	11-13-80	390	120/121	Pt. 358			
4990		0.13	ADAM. OF U. A.	GARY L. BOYD ETUX	0.13	✓	11-14-80	390	146/148	1071			
4990		0.13	ADAM. OF U. A.	GARY L. BOYD ETUX	0.13	✓	11-14-80	390	149/150	1071			
4990		0.13	ADAM. OF U. A.	GARY L. BOYD ETUX	0.13	✓	11-25-80	390	278/279				
4990		0.13	ADAM. OF U. A.	GARY L. BOYD ETUX	0.13	✓	11-25-80	390	271/298				
4990		0.13	ADAM. OF U. A.	GARY L. BOYD ETUX	0.13	✓	11-25-80	390	283/296				
4990		0.13	ADAM. OF U. A.	GARY L. BOYD ETUX	0.13	✓	11-28-80	390	314/320	1077			
4990		0.13	ADAM. OF U. A.	GARY L. BOYD ETUX	0.13	✓	12-3-80	390	374/375	Pt. 1078			
4990		0.13	ADAM. OF U. A.	GARY L. BOYD ETUX	0.13	✓	2-4-81	391	58	<del>58</del>			
4990		0.13	ADAM. OF U. A.	GARY L. BOYD ETUX	0.13	✓	2-5-81	391	183/184	5 Pt. 357			
4990		0.13	ADAM. OF U. A.	GARY L. BOYD ETUX	0.13	✓	2-17-81	391	255/250	Pt. 357, 358			
4990		0.13	ADAM. OF U. A.	GARY L. BOYD ETUX	0.13	✓	2-24-81	391	501/502	383 Pt.			
4990		0.13	ADAM. OF U. A.	GARY L. BOYD ETUX	0.13	✓	3-23-81	391	820/829	372			
4990		0.13	ADAM. OF U. A.	GARY L. BOYD ETUX	0.13	✓	4-20-81	391	37/58				
4990		0.13	ADAM. OF U. A.	GARY L. BOYD ETUX	0.13	✓	5-7-81	392	320				
4990		0.13	ADAM. OF U. A.	GARY L. BOYD ETUX	0.13	✓	6-1-81	392	577/578	382 Pt. 383 Pt.			
4990		0.13	ADAM. OF U. A.	GARY L. BOYD ETUX	0.13	✓	6-17-81	392	579/574				
4990		0.13	ADAM. OF U. A.	GARY L. BOYD ETUX	0.13	✓	6-19-81	392	582/583				
4990		0.13	ADAM. OF U. A.	GARY L. BOYD ETUX	0.13	✓	6-18-81	392	813/844	948			
4990		0.13	ADAM. OF U. A.	GARY L. BOYD ETUX	0.13	✓	7-14-81	392	229	Pt. 496	52.5	75.0	5 W. CORNER.
4990		0.13	ADAM. OF U. A.	GARY L. BOYD ETUX	0.13	✓	8-12-81	392	452	957			
4990		0.13	ADAM. OF U. A.	GARY L. BOYD ETUX	0.13	✓	8-31-81	393	163/164	494			
4990		0.13	ADAM. OF U. A.	GARY L. BOYD ETUX	0.13	✓	2-4-82	395	223/242	467 Pt. - 468 Pt.			
4990		0.13	ADAM. OF U. A.	GARY L. BOYD ETUX	0.13	✓	2-16-82	395	416/447				
4990		0.13	ADAM. OF U. A.	GARY L. BOYD ETUX	0.13	✓	2-12-82	395	541/542				
4990		0.13	ADAM. OF U. A.	GARY L. BOYD ETUX	0.13	✓	3-22-82	395	661/662	474			
4990		0.13	ADAM. OF U. A.	GARY L. BOYD ETUX	0.13	✓	4-8-82	395	843/844	Pt. 350			
4990		0.13	ADAM. OF U. A.	GARY L. BOYD ETUX	0.13	✓	5-3-82	395	453/455	948			
4990		0.13	ADAM. OF U. A.	GARY L. BOYD ETUX	0.13	✓	6-25-82	396	915/916	494			
4990		0.13	ADAM. OF U. A.	GARY L. BOYD ETUX	0.13	✓	8-3-82	396	8/10	939			
4990		0.13	ADAM. OF U. A.	GARY L. BOYD ETUX	0.13	✓	6-11-82	397	128/130	939			
4990		0.13	ADAM. OF U. A.	GARY L. BOYD ETUX	0.13	✓	8-23-82	397	296				
4990		0.13	ADAM. OF U. A.	GARY L. BOYD ETUX	0.13	✓	9-3-82	397	417/418				
4990		0.13	ADAM. OF U. A.	GARY L. BOYD ETUX	0.13	✓	9-10-82	397	522/523	357 Pt., 358 Pt., 359 Pt.			
4990		0.13	ADAM. OF U. A.	GARY L. BOYD ETUX	0.13	✓	9-20-82	397					

SURVEY OR SECTION	SUB. NO.	NO. ACRES	GRANTOR	GRANTEE	ACRES TRANSFRD	TRANS.	DATE OF TRANSFER	DEED		LOT NO.	SIZE		REMARKS
								VOL.	PAGE		FRONT	DEPTH	
4990		0.40	FRANK O'RIELLEY 1/2 Int.	CAROL A. O'RIELLEY	0.40	✓	11-19-82	398	149/150				
4990		0.11	DAVID W. EDGLEY ETAL	SOL. OF H.U.D.	0.11	✓	12-20-81	398	140/142				
			KENNETH L. COONS ETUX	WILLIAM R. ARNOLD ETUX		✓	1-3-83	398	573/596	Pr. 357, Pr. 358, Pr. 359			
			MILES K. PICKERING	WILLIAM H. MILLER, JR.		✓	3-8-83	399	306/308	N. Pr. 356			
28-4-14		0.09	RITA PHELPS ETUX	DICK A. SMITH	0.09	✓	3-21-83	399	427/428				QUIT CLAIM
28-4-14		0.13	WILLIAM H. MILLER, JR.	LARRY E. FRAZIER ETUX		✓	3-26-83	399	518	N. W. Pr. 356			
28-4-14		0.13	CHARLES H. CROWTHER ETUX	MARILYN SCOTT	0.13	✓	4-7-83	399	658/671	N. Pr. 380			
		0.13	MARILYN SCOTT	CHARLES H. CROWTHER.	0.13	✓	4-7-83	399	674/677	N. Pr. 380			
			CHARLES K. NEAL	BILLIE WINGFIELD ETAL		✓	4-29-83	399	891	N. Pr. 496			
			ELOON F. FOOT ETUX	JOHN H. GIPPLET ETUX		✓	4-29-83	399	899	5 1/2 385			
			AUTH M. KENNEDY (Dec'd)	JAMES B. KENNEDY		✓	5-3-83	399	956	346			
			DWIGHT H. REED ETUX	L. DALE ELLEMAN, JR.		✓	5-19-83	400	170/171	Pr. 1076			
4990		0.28	JAMES M. WARD ETUX	GREG S. ST. CLAIR ETAL	0.28	✓	6-20-83	400	606-607				
28-4-14		0.23	JAMES B. KENNEDY (Dec'd)	JOHN M. MATTHEWS ETUX		✓	6-27-83	400	705/708	346			
		0.23	MARY HAZEL NORVIEL	DONALD E. STEVENS	0.23	✓	6-27-83	400	200/101				
		0.11	BANOLEY FRANCIS, JR. ETUX	ROBERT L. BATTLES (Billie Wingfield)		✓	7-1-83	400	790-791	N. Pr. 486			
		0.11	H.U.D.	William H. Redd Etal	0.11	✓	9-26-83	401	870-871				
			William McMurrugh etux (Hirschfeld)	Paul D. Snider		✓	10-11-83	402	53	1071			
			Richard A. Myers	Mary Jane Myers		✓	10-18-83	402	136/137	349, 350 pt.			
			Allan Gradsky Dec'd	Barbara Lynn Collins Etal		✓	12-1-83	402	669-672	952			
4990		0.16	Gary W. Wren Etux	Ronald E. Farrow Etux	0.16	✓	12-5-83	402	675-676				
			Donald L. Jenkins	Benjamin J. Peters Etal		✓	1-19-84	403	82	471			
			Edith L. Taylor "decd"	Mary J. Staley		✓	1-23-84	403	108	375			
			Billie Wingfield Etux Q.C.	Robert L. Battles		✓	3-16-84	404	14	N. Pr. 496	50'	89.50'	
			Susan R. Headings Etal	Richard A. Petty Etux		✓	4-20-84	404	534	494			







SURVEY OR SECTION	SUB. NO.	NO. ACRES	GRANTOR	GRANTEE	ACRES TRANSFER	TRANS.	DATE OF TRANSFER	DEED		LOT NO.	SIZE		REMARKS
								VOL.	PAGE		FRONT	DEPTH	
4990	213	0.120	TRACY H. HUMBLE ETUX	VERNON R. BEAIR ETUX	0.024	X	4-13-71	334	563-565				
4990	221	0.25	F.M. Baxley ETUX	William E. Hughes ETUX	0.25	X	5-10-71	334	493-494		28.0'	357.0'	Matthew White #23
4990	332	0.10	Francis I (Arnold) Hensel	Lewis E. Smith ETUX	0.10	X	5-27-71	335	251-259				
4990	332	0.06	Francis I (Arnold) Hensel	Lewis E. Smith ETUX	0.06	X	5-27-71	335	251-259				
4990	325	0.17	HARRIET F. VAUGHN	WILLIS R. JAMES ETUX	0.17	X	9-29-71	337	173-174		52.5	160.0'	PART OF MATHEW WHITE #25
35-4-14	312	0.15	SECURETY FEDERAL SAVINGS LOAN ASSOC	LEE THARR JR. ETUX	0.15	X	6-24-71	335	663-684				PARK ST.
35-4-14	304	0.10	JOHN E. BLACKWOOD (Dec'd)	DELORES BLACKWOOD	0.10	X	10-29-71	337	600		47.0'	107.0'	
35-4-14	305	0.40	MARY E. HARE (Dec'd)	JOHN R. HARE	0.40	X	12-22-71	336	352-353				(Deed says 0.29 Ac.) Calc. - 0.33 Ac.
4990	296	0.23	ROBERT G. INGRAM ETUX	RONALD M. BURKE ETUX	0.23	X	1-17-72	338	633-634				E. SANDUSKY
35-5-14	104	0.15	Robert Stubbs ETUX	Richard E. Cadyas ETUX	0.15	X	1-26-72	338	711-712		55.0	107.0	N Park
35-5-14	205	0.25	HARRY F. MERAIRES DEC'D	THOMAS L. NEPESINE ETUX MARTIN HEATHS ETUX	0.25	X	3-1-72	339	123-126				E. COLUMBIUS
4990	288	0.05	ROYAL S. GREEK	MARIANNE LATIMER	0.05	X	3-20-72	339	444-447		35.0'	155.0'	
4990	323	0.138	WALTER L. COLLIER ETUX	LESTER C. PARKER JR.	0.138	X	3-28-72	339	562-565				
35-4-14	315	0.14	ROBERT L. JOHNS ETUX	RICK E. DYER	0.14	X	3-30-72	339	623-629				E. SAND. AVE.
35-4-14	309	0.20	MARGARET H. CLINGERMAN	RICHARD G. CLINGERMAN ETUX	0.20	X	4-3-72	339	654-655		60.0'	155.0'	E. SAND. AVE
4990	321	0.25	JAMES F. COSTIN ETUX	WILLIAM C. MOHR ETUX	0.25	X	5-9-72	340	279-280				E. BROWN
4990	333	0.31	W. ROBERT DOOGE ETAL.	STEPHEN A. CARNES	0.31	X	5-9-72	340	283-286				" "
4990			ORVILLE F. BRANDY DEC'D	FAYE BRANDT		X	5-31-72	340	703	2695			" "
4990	288	0.07	STELLA E. LAMBERT DEC'D	VIRGINIA DEARING	0.07	X	7-14-72	341	566-567				
4990	226	0.10	RONALD N. VAN BUSKIRK ETUX	ERNEST DANIEL RICHARDS ETUX	0.10	X	9-5-72	342	715				
35-4-14	312	.15	LEE THARP JR. ETUX	CHARLES W. ARNETT ETUX	.15	X	9-6-72	342	847-849				
4990	295	0.24	TRACY H. HUMBLE ETUX	DAVID H. JOHNSON ETUX	0.24	X	9-26-72	343	812				
4990			FAYE BRANDT	STANLEY A. WARD ETUX		X	11-29-72	344	21-22	2695			
4990	325	0.08	COMMUNITY SYSTEMS, INC.	ROBERT H. McKEE ETUX	0.08	X	1-18-73	344	853				
4990	326	0.06	TRACY H. HUMBLE ETUX	PAUL J. WILKINS ETUX	0.06	X	3-8-73	345	565				
4990	219	0.50	FLOSSIE W. LOWE	MARILYN SCOTT	0.50	X	3-9-73	345	566				
4990	219	0.50	MARILYN SCOTT	FLOSSIE W. LOWE ETAL (ESTATE)	0.50	X	3-9-73	345	567				
		0.09	ROGER LAZENBY ETUX	FRANK E. AULTMAN ETUX	0.09	X	3-12-73	345	600				
		.16	RONALD W. DATTILO ETUX	ALLEN D. SMITH ETUX	.16	X	3-23-73	345	601				
		.25	WILLIAM C. MOHR ETUX	RICK E. DYER	.25	X	3-27-73	345	627				
4990	288	0.05+0.05	ALLEN DOWEY NICHOLL ETUX	DOWEY R. NICHOLL ETUX	0.05+0.05	X	3-29-73	345	871				
4990	288	0.07	DENEY R. NICHOLL ETUX	DOUGLAS H. HENRY	0.07	X	4-2-73	345	872				
		0.05+0.05	EARL A. RITCHIE DEC'D	EDYTHE E. RITCHIE	0.05+0.05	X	4-30-73	346	873				
		0.26, 27	HOWARD E. MARQUIS DEC'D	EDYTHE MARQUIS ETAL	0.26, 27	X	5-14-73	346	874				
4990		15, 16	ROBERT L. LEWELLEN ETUX	CHARLES BIBLE ETUX	15, 16	X	6-18-73	347	875				
4990	328	0.25	ADDISON D. JACO (RITA GLASS)	DAVID W. WAGNER ETUX	0.003	X	6-22-73	347	876		2.0'	75.0'	New Survey
	303	.22	Franklin M. Baxley	Floyd L. Baxley	0.22	X	7-3-73	347	877				E. Sandusky
4990	288	.07	WILLIAM B. WILSON ETUX	ANNA BELZE WILSON	.07	X	7-9-73	347	878				STANLEY STREET
4990	310	.50	JEAN E. TRAU ETAL	MASON W. BUTLER ETUX	.07	X	7-19-73	348	879				NEW SURVEY
4990	310	0.13	JEAN E. TRAU ETAL	JOHN M. ANDERSON ETUX	0.04	X	7-19-73	348	880				NEW SURVEY
4990	310	.37	JEAN E. TRAU ETAL	STANLEY A. WARD ETUX	.10	X	7-19-73	348	881				NEW SURVEY
4990	310	.32	" "	JOYCE A. JOHNS	.05	X	7-19-73	348	882				NEW SURVEY
4990	310	.22	" "	ROBERT B. BANAS ETUX	.10	X	7-19-73	348	883				NEW SURVEY
4990	310	" "	" "	FRANK M. MAIER JR. ETUX	.14	X	7-19-73	348	884				NEW SURVEY
	215	.26	THE FIRST REGULAR BAPTIST CHURCH	DOUGLAS J. CASEY ETUX	.26	X	7-30-73	348	885				
35-4-14	309	.20	RICHARD G. CLINGERMAN ETAL	JAMES J. STRIZAK ETUX	.20	X	10-19-73	349	886				
4990	328	.36	CHARLES C. ROYER ETAL	HELEN J. ROYER	.36	X	1-16-74	350	887				
4990	221	.25	WILLIAM E. HUGHES ETUX	THOMAS A. HEYDINGER ETAL	.25	X	4-1-74	352	73-74				
4990	222	.62	SECURITY FEDERAL SAVINGS AND LOAN ASS.	" "	.62	X	4-1-74	352	71-72				
35-4-14	210	.20	MAX SILVERSTEIN ETUX	HARRY A. BAILEY JR. ETUX	.20	X	4-5-74	352	122				
35-4-14	203	.21	PAUL R. BISSEL DEC'D	TOM D. FULLER	.21	X	4-11-74	352	123				
4990	328	.35	HELEN J. ROYER DEC'D	JERRY L. EARLY ETUX	.35	X	7-30-74	352	242				
4990		.14	GEORGIA M. MAIER DEC'D	FRANK M. MAIER MAIER JR.	.14	X	5-28-74	353	156				
4990		0.07	ANNA BELZE WILSON	VICTORIA S. MILLER	0.07	X	5-31-74	353	248				
35-4-14	315	.14	RICK E. DYER	MARILYN A. TITLOW	.14	X	6-28-74	353	249				
4990		.40	C. FORREST AMIDON ETUX	KENNETH L. COOPER ETUX	.40	X	7-12-74	354	805				
35-4-14	312	.15	CHARLES W. ARNETT ETUX	JOHN D. WILSON	.15	X	9-5-74	355	807				

SURVEY OR SECTION	SUB. NO.	NO. ACRES	GRANTOR	GRANTEE	ACRES TRANSFER	TRANS.	DATE OF TRANSFER	DEED		LOT NO.	SIZE		REMARKS
								VOL.	PAGE		FRONT	DEPTH	
4990 27-414		0.19 0.09	CHARLES F. WIRICK	RALPH A. RICE	0.19 0.09	✓	9-18-74	353	286 287				
4990		.32	WILBUR P. MUMMEY JR. ETUX	ROBERT H. MCKEE ETUX	.07	✓	9-23-74	355	417 418				New Survey
35-414		.12	RAY HENNESEY DEC'D	FAE HENNESEY	.12	✓	10-9-74	355	668				
4990		0.62 0.25	THOMAS A. HEDINGER ETAL	JAMES L. FENT ETUX	0.62 0.25	✓	10-28-74	355	915 917 918				
4990		.14	FRANK M. MAIER JR.	STANLEY A. WARD ETUX	.14	✓	10-28-74	355	945				
4990		0.13	KENNETH FRAZIER ETUX	JAMES A. FANAFF ETUX	0.13	✓	10-29-74	355	946				New Survey
4990		.18	FRANK M. MAIER JR.	LOWELL E. LEVAN ETAL	.18	✓	11-22-74	356	258	29 2094			
4990		.18	LELAND P. GAVER ETUX	WILLIAM E. SHARK TRUSTEE	.18	✓	2-6-75	357	100 103				
4990		0.36	JOHN HUBER HINES	PAUL A. BENEDETTI ETUX	0.36	✓	2-7-75	357	129 130				
35-414	314	0.30	DEWESE L. SKIDMORE ETUX	CONNIE L. HENRY	0.30	✓	3-5-75	357	366 367				
4990	291	0.70	LENEE E. LINDBERG	IRENE K. EDWARDS	0.70	✓	3-6-75	357	381 384				
4990	291	0.70	IRENE K. EDWARDS	DEWESE L. SKIDMORE ETUX	0.70	✓	3-6-75	357	385 387				
4990		0.18	JERRY L. ROBINSON ETAL	ROBERT A. FREDENDALL ETUX	0.18	✓	4-25-75	358	106 107	2574			
4990		0.18	WILLIAM E. SHARK, TRUSTEE	LELAND P. GAVER	0.18	✓	6-9-75	358	753 754				
4990		0.28	H. E. KIRZMILLER	GEORGE T. NEED, JR. ETUX	0.28	✓	7-7-75	359	197 199				
4990		0.28	GEORGE T. NEED, JR. ETUX	DONALD W. ROPP ETUX	0.28	✓	7-7-75	359	200 202				
35-414		0.20	JAMES J. STRIZAK ETUX	RICHARD J. VICARIO ETUX	.20	✓	7-17-75	359	323 324				
35-414	317	0.24	GARY T. GRAHAM ETUX	STEPHEN PETROSCHKE ETUX	0.24	✓	8-13-75	359	674 675				
4990		0.20 0.15	LYDIA SMUCKER DEC'D	DOROTHY L. SMUCKER	0.20 0.15	✓	11-25-75	361	211 213				
4990		0.138	LESTER C. PARKER, JR. ETUX	DONALD S. POWELL ETUX	0.138	✓	12-3-75	361	316 318				
4990		0.20	LELAND C. WHARF	LEWIS E. SMITH ETUX	0.20	✓	12-8-75	361	405 406				
4990		0.17	WILLIS R. JAMES ETUX	KENNETH R. GREASER ETUX	0.17	✓	12-12-75	361	474 475				
4990		0.17	LEWIS L. LIENHART, JR. ETUX	STEVEN L. RAMSEY ETAL	0.17	✓	12-23-75	361	625				
4990		0.23	RONALD M. BURKE ETUX	JERRY L. ROBINSON ETAL	0.23	✓	1-29-76	362	54 55				
4990		0.28	DONALD W. ROPP ETUX	DAVID M. GODWIN ETAL	0.28	✓	2-25-76	362	362				
35-414		0.12	FAE HENNESEY DEC'D	MARY K. PAUL ETAL	0.12	✓	3-1-76	362	393 394				
4990		0.06	DOUGLAS H. HENRY ETUX	VICTORIA S. MILLER	0.06	✓	3-16-76	362	592 593				
35-414		0.26	IMOGENE MUNN	GERALD EDWARD MUNN	0.26	✓	3-25-76	362	711 712				
4990		0.08 0.06 0.08 0.10	MASON W. BUTLER ETUX	ANNA B. HESS	0.08 0.06 0.08 0.10	✓	4-12-76	363	93 94	2698			
4990		0.08 0.06 0.08 0.10	ROBERT H. M. KEE ETUX	BILL E. REED ETUX	0.08 0.06 0.08 0.10	✓	4-21-76	363	224 225				
4990		0.20 0.10 0.10	ERNEST DANIEL RICHARDS ETUX	JAMES D. PETER ETUX	0.20 0.10 0.10	✓	4-27-76	363	317 318				
4990		0.20 0.10 0.10	JOANN L. SMITH DEC'D	LEWIS E. SMITH	0.20 0.10 0.10	✓	5-11-76	363	578 579				
4990		0.23	" " " "	" " " "	0.23	✓	5-11-76	363	580 581				
4990		0.23	NANCY B. YODER	LEATRICE T. HILL	0.23	✓	5-20-76	363	768 769				
35-414		0.21	RICHARD J. VICARIO ETUX	KAY V. HUNT ETUX	0.21	✓	6-15-76	364	687				
4990		0.30	WALTER C. COLLINS ETUX	JAMES D. PETERS ETAL	0.30	✓	6-15-76	364	687 688				
4990		0.23	JERRY L. ROBINSON ETAL	HAROLD WAYNE CASEY, JR. ETUX	0.23	✓	6-18-76	364	751 753				
4990		0.19	RUTH S. STARTZMAN DEC'D	ELIZABETH JANE PROCTOR ETAL	0.19	✓	7-9-76	365	228 229				
4990		0.19	ELIZABETH JANE PROCTOR ETAL	ROBERT C. ESSER ETUX	0.19	✓	7-21-76	365	397 400				
4990		0.25	PATRICIA A. McDONAL	MATTHEW G. BECK	0.25	✓	7-23-76	365	466 467				
4990		0.17	KENNETH R. CRAIGER ETUX	CARL R. GOOD ETUX	0.17	✓	8-18-76	366	77 78				
4990		0.33	AUA M. DETWILER	MARION A. POST ETUX	0.33	✓	9-20-76	366	619 620				
4990		0.50	JAMES B. CLINGELMAN (DEC'D)	JAMES K. HODGKINSON ETUX	0.50	✓	11-8-76	367	487 490				
4990		0.24	TRACT H. HUMBLE ETAL (No. TRANSFER)	DAVID H. JOHNSON ETUX	0.24	✓	11-19-76	367	775				No Transfer
4990		0.062 + 0.102 + 0.173	LEWIS E. SMITH	KARL F. KELLER ETUX	0.062 + 0.102 + 0.173	✓	11-30-76	367	845 848				
35-414		0.05	HELEN HUSKINS	WILLIAM G. HARMON ETUX	0.05	✓	12-3-76	368	26 29				
4990		0.30	JAMES D. PETERS ETAL	DONALD E. STEINER	0.30	✓	12-8-76	368	71 72				
4990		0.42, 0.12, 0.027 + 0.56, 0.0005	RICHARD W. KNOWLTON	TRACY H. HUMBLE ETUX	0.42, 0.12, 0.027 + 0.56, 0.0005	✓	1-12-77	368	529 532				
4990		0.203	THOMAS WHITE ETUX	MARSHA KAY STIDAM	0.203	✓	2-9-77	368	904 905				
4990		0.293	MARSHA K. STIDAM	JOYCE C. WHITE	0.293	✓	2-9-77	368	907 908				
35-414		0.05	WILLIAM G. HARMON ETUX	JEFFERY B. HARMON ETUX	0.05	✓	3-23-77	369	449				
35-414		0.12 0.05	MARY K. PAUL ETAL	JAMES E. KIRKER ETUX	0.12 0.05	✓	3-24-77	369	477 479				
4990		0.07	DOUGLAS H. HENRY ETUX	ROBERT L. GUMMING, JR. ETUX	0.07	✓	4-11-77	369	701 703				
4990		0.25	MATTHEW G. BECK	RONDA T. BOYSEL	0.25	✓	4-12-77	369	775 774				
4990		0.19	STEVEN L. AMESBY ETUX	LEONARD W. M. S. GEE ETUX	0.19	✓	4-15-77	369	811 812				
4990		0.35	JERRY L. EARLY ETUX	DOUGLAS H. HENRY ETUX	0.35	✓	4-22-77	369	877 878				
4990		0.07	MASON W. BUTLER ETUX	ANNA B. HESS	0.07	✓	5-31-77	370	650 651				

SURVEY OR SECTION	SUB. NO.	NO. ACRES	GRANTOR	GRANTEE	ACRES TRANSFER	DATE OF TRANSFER	DEED		LOT NO.	SIZE		REMARKS
							VOL.	PAGE		FRONT	DEPTH	
35-4-14		0.30	RONALD E. HADLEY	JUDITH HADLEY	0.30	6-7-77	370	768-769				
4990		0.07	Victoria S. Miller Kroger et al	Kathryn M. Evilsizer	0.07	6-17-77	370	773-774				
4990		0.13	VINCE G. CAMPBELL	LEWIS E. SMITH	0.13	8-22-77	372	795-796				
35-4-14		0.26	GERALD EDWARD MUNN ETUX	DR. SUK W. LEE	0.26	9-13-77	372	784-785				
35-4-14		0.14	JOHN C. LOSEY, SR. ETUX	JAMES D. PETERS ETUX	0.14	9-21-77	372	768-769				
4990		0.26	NEVA F. WILGUS	ROBERT E. HEIDEN ETUX	0.26	9-21-77	372	769-770	2693			
4990		0.07	COMMUNITY SYSTEMS	ISABEL ANN WILLIAMS	0.07	10-7-77	373	72-74				
4990		0.07	TRACY H. HUMBLE ETUX	ISABEL ANN WILLIAMS	0.07	10-7-77	373	77-80				
4990		0.07	ISABEL ANN WILLIAMS	TRACY H. HUMBLE ETUX	0.07	10-7-77	373	81-84				
4990		0.07	TRACY H. HUMBLE ETUX	GILBERT B. RITTON ETUX	0.07	10-7-77	373	85-88				
4990		0.08	JAMES D. PETERS ETUX	Clyde H. Reames ETUX	0.08	10-11-77	373	130-131				
4990		0.10	EDYTHE E. RITCHIE	JOHN T. POWELL ETUX	0.10	10-11-77	373	402-404				NEW SURVEY
4990		0.26	VIRGINIA DEARING HELPHENSTINE ETUX	THOMAS W. SWISHER ETUX	0.26	11-18-77	373	878-879				
4990		0.07	EDYTHE E. RITCHIE	DONALD E. KENOYER ETUX	0.07	12-2-77	374	98-100				
35-4-14		0.05	JEFFREY B. HARMON ETUX	KATHERINE L. SOOT	0.05	2-24-78	374	908-909				
35-4-14		0.05	KATHERINE C. SOOT	JEFFREY B. HARMON	0.05	2-24-78	374	910-911				
35-4-14		0.14	JAMES D. PETERS ETUX	GARY L. DEAL ETUX	0.14	3-13-78	375	174-175				
4990		0.25	WILBUR P. MUMMEY, JR. ETAL	JOHN E. DOCKER ETAL	0.25	4-17-78	375	677-678				
4990		0.06	THOMAS W. SWISHER ETUX	ALICE M. RICKETTS	0.06	4-18-78	375	709-710				
4990		0.07	ROBERT A. FREDENDALL ETUX	CHARLES E. BLAIR ETUX	0.07	5-15-78	376	200-201	2694			
4990		0.05	MARIANNE TATINON	BENJAMIN J. PETERS ETUX	0.05	5-15-78	376	217-218				
4990		0.08	CHARLOTTE BERYL FRENCH	DAVID I. WAGEN	0.08	7-7-78	377	408/409				
4990		0.23	EDITH M. MARQUIS (Deid)	RICHARD F. MARQUIS ETAL	0.23	8-1-78	377	803/804				
4990		0.23	TERRY EDWARD RIES ETUX	G.L. RICHARD F. MARQUIS	0.23	8-4-78	378	69/70				
4990		0.26	DAVID W. WAGNER	VERNON N. WEBER ETUX	0.26	8-30-78	378	743/744				
4990		0.03	MAE L. CALLAND	RUTH ELIZABETH WAMMES	0.03	9-7-78	378	877				
4990		0.25	RICHARD F. MARQUIS ETUX	KATHERINE C. SOOT.	0.25	9-15-78	379	103/104				
4990		0.23	KATHERINE C. SOOT.	RICHARD F. MARQUIS ETUX	0.23	9-15-78	379	105/106				
4990		0.130	DONALD E. STEINER	E. DARRELL KNIFF	0.130	10-6-78	379	511/512				
4990		0.003	VERNON N. WEBER ETUX	STEVE A. OARY ETAL	0.003	11-27-78	380	426/427				
35-4-14		0.26	JOHN R. HARE (Deid)	FRANK R. HARE ETAL	0.26	2-15-79	381	603/604				
4990		0.29	DOUGLAS H. HENRY ETUX	WILLIAM C. ROBERTS ETUX	0.29	2-20-79	381	653-654				
4990		0.293	JOYCE C. WHITE (MORRIS)	JAMES E. JOHNSON ETUX	0.293	2-23-79	381	681				
35-4-14		0.30	CONNIE L. HENRY ETUX	CHARLES H. CROWTHER ETUX	0.30	3-19-79	382	70/71				
35-4-14		0.50	Trustees of the Church of Christ	The First Christian Church of Bellefontaine, Ohio.	0.50	4-2-79	382	257/258				Mathew White's Sub.
4990		0.36	Jack H. Reprogie etux	Richard G. Kish etux	0.36	4-2-79	382	257/258	25, ad.			
4990		0.16	ALLEN D. SMITH ETAL	FLORENCE PECK	0.16	5-1-79	382	708/710				
4990		0.16	FLORENCE PECK	BARBARA J. SMITH ETUX	0.16	5-1-79	382	711/713				
35-4-14		0.21	TOM D. FULLER ETUX	STEVEN E. EARICK	0.21	5-21-79	383	850/851				
4990		0.33	ROBERT E. HEIDEN ETUX	ROBERT JAMES VANDER ROEST ETUX	0.33	5-29-79	383	246	2693			
4990		0.26	MARION A. POST ETUX	ROBERT E. NICHOLL ETAL	0.26	6-12-79	383	525				
4990		0.08	JOHN T. POWELL ETUX	JOHN W. JOHNSON	0.08	8-13-79	384	430/431				
4990		0.10	Clyde H. Reames ETUX	BOBBIE L. BOYER ETUX	0.10	8-17-79	384	529-540				
4990		0.22	ELIZABETH D. WHITE Deid	DANNY LEE STANFORD ETUX	0.22	8-21-79	384	572-575				
35-4-14		0.05	JEFFREY B. HARMON	GAROLD W. GODEY ETUX	0.05	10-5-79	385	297				
4990		0.24	ROBERT JAMES VANDER ROEST ETUX	FLORENCE PECK	0.24	10-17-79	385	522/523	2693			
4990		0.24	FLORENCE PECK	ROBERT JAMES VANDER ROEST	0.24	10-17-79	385	524/525	2693			
4990		0.24	DAVID H. JOHNSON ETUX	ROBERT J. HUSICKON ETAL	0.24	10-26-79	385	678/679				
4990		0.24	DAVID H. JOHNSON ETUX	TRACY H. HUMBLE ETUX	0.24	10-29-79	385	679/678				
35-4-14		0.25	CHARLES R. FILLINGER ETUX	DAVID H. JOHNSON ETUX	0.25	10-29-79	385	676/677				
4990		0.25	JAMES L. FONT ETUX	JUDITH L. HADLEY	0.25	10-31-79	385	719/720				
4990		0.23	RUTH ELIZABETH WAMMES	STEVEN A. BAROL	0.23	11-19-79	386	10				
4990		0.70	DEWESE L. SKIDMORE Deid	WILLIAM H. MILLER, JR.	0.70	12-14-79	386	251/252				
4990		0.28	DAVID M. GODWIN ETUX	AMY K. SKIDMORE	0.28	12-26-79	386	403/404				NEW SURVEY
35-4-14		0.18	MINEVA PRATER	TERISA E. LINET	0.18	4-1-80	387	397-398				
				ROGER J. KAUFFMAN ETAL	0.18	4-16-80	387	381/383				



SURVEY OR SECTION	SUB. NO.	NO. ACRES	GRANTOR	GRANTEE	ACRES TRANSFERD	TRANS.	DATE OF TRANSFER	DEED		LOT NO.	SIZE		REMARKS
								VOL.	PAGE		FRONT	DEPTH	
4990		0.46	HENRY RAY SCOTT	HENRY RAY SCOTT ETUX	0.46	✓	6-11-80	388	83/94				
4990		0.06, 0.08	BILL E. REED ETAL	THE ADMINISTRATOR OF VETERANS AFFAIRS	0.06, 0.08	✓	8-25-80	388	980-982				NOTE: 0.07 A. Not. TRANSFERRED. (Dec 9-70-81)
4990		0.69	JENNIE MAE JOHNSTON (DEAD)	CECILLE M. JOHNSTON ETAL	0.09	✓	11-25-80	390	475/275				
" "		0.003	DONALD D. OPPY ETUX	ELAINE KRAMER	0.003	✓	12-11-80	390	475/477				
" "		0.003	ELAINE KRAMER	HELEN E. OPPY	0.003	✓	12-11-80	390	478/479				
" "		0.09	WALTER H. JOHNSTON	CECILLE M. JOHNSTON	0.09	✓	12-15-80	390	539				
" "		0.14	STANLEY A. WARD	GLENN A. WARD	0.14	✓	12-12-80	390	575/576	2695			
35-4-14		0.10	JAMES L. KIRKOL ETUX	MARSHA KAY STODAM	0.12	✓	3-9-81	391	348				
35-4-14		0.12	MARSHA KAY STODAM	JAMES L. KIRKOL	0.12	✓	3-10-81	391	370				
4990		0.07	BILL E. REED ETUX	KENT T. AMEY ETAL	0.07	✓	5-8-81	392	71/72				
" "		0.09	ADM. OF VETERANS AFFAIRS	" " " "	0.09	✓	5-8-81	392	73/74				
4990		0.14	STANLEY A. WARD ETUX	CHRIS A. SCHRADER	0.14	✓	8-3-81	393	210/212	2695			
" "		0.10	CHRIS A. SCHRADER	GLENN A. WARD	0.10	✓	8-3-81	393	212/214	2695			
35-4-14		0.15	JOHN D. WILSON	DAN L. DODSON ETUX	0.15	✓	9-14-81	393	658/659				
4990		0.25	STEVEN A. BAROL ETUX	SEC. OF H.U.D.	0.25	✓	9-25-81	393	773/774				
35-4-14		0.26	SUK W. LEE ETUX	GERALD L. HEATON ETAL (TRUSTEES)	0.26	✓	1-8-82	394	889/890				
4990		0.26	STEVE A. OPPY ETAL (SHERIFF'S DEPT)	CIT. FED. SAV. & LOAN ASSOC.	0.26	✓	2-18-82	395	237/239				
35-4-14		0.20	WILLIAM J. ZAHNISER ETUX	PATRICK A. LAMBERT ETAL	0.20	✓	3-5-82	395	390				
4990		0.35	RUSSELL GEORGE KOTSAKIS	BETTY JANE KOTSAKIS	0.35	✓	3-29-82	395	580/581				
35-4-14		0.22	FLORA L. BAXLEY DELO	BETTY JANE GOODWINE ETAL	0.22	✓	5-10-82	395	911/912				
35-4-14		0.25	THOMAS L. NOTESWOG ETAL	FREEMAN R. DICK ETUX	0.25	✓	6-18-82	396	463/464				
4990		0.35	WILLIAM C. ROBERTS ETUX	FLORENCE PECK	0.35	✓	6-28-82	396	463/463				
4990		0.35	FLORENCE PECK	MARY E. ROBERTS	0.35	✓	6-28-82	396	464/465				
4990		0.12	MARY LOU GONTOLMAN (DECD)	ANN R. LOMBARDI ETAL	0.12	✓	8-17-82	397	78/79	2696			
35-4-14		0.20	HARRY A. BAILEY, JR. ETAL	SAMMY KAYE GONTOLMAN	0.20	✓	9-10-82	397	404/405				
4990		0.25	JOHN E. DECKER	BANC OHIO NATIONAL BANK	0.25	✓	9-21-82	397	537/539				
4990		0.07	CAROL E. CUMMINGS (Q.C.)	M. IRENE DECKER	0.07	✓	10-1-82	397	648				UND. INT
35-4-14		0.120	BANC OHIO NATIONAL BANK CO.	ROBERT L. CUMMINGS, JR.	0.120	✓	11-16-82	398	124/125				
35-4-14		0.120	MARY RUTINS HOSPITAL CO. LOUIS COUNTY, OHIO	MICHAEL K. SILVERSTEIN ETUX	0.120	✓	12-13-82	398	317/317				
4990		0.26	CITIZ. FED. SAV. AND LOAN	" " " " A PARTNERSHIP	0.26	✓	12-29-82	398	520/521				
35-4-14		0.10	DOLores Blackwood (DOLB)	ANKERMAN & HERRON	0.10	✓	1-21-83	398	817/820				
4990		0.25	SEC. OF H.U.D.	EVELYN PARKER ETUX	0.25	✓	2-4-83	398	960/961				092-09-16-026
35-4-14		0.30	CHARLES H. CROUTWATER ETUX	JAMES L. JACKSON ETUX	0.30	✓	4-7-83	399	668/671				
35-4-14		0.30	MARILYN SCOTT	MARILYN SCOTT	0.30	✓	4-7-83	399	674/677				
4990		0.05	BENJAMIN J. PETERS ETUX	CHARLES H. CROUTWATER	0.05	✓	5-23-83	400	223/224				
4990		0.05	MARIE ROBERTS	MARIE ROBERTS	0.05	✓	5-23-83	400	225/226				
4990		0.36	RICHARD G. KISH ETUX	BENJAMIN J. PETERS	0.36	✓	6-13-83	400	550				
35-4-14		0.15	DAN L. DODSON (DECD)	JAMES P. SHAW ETAL	0.15	✓	6-15-83	400	570/571				
35-4-14		0.24	DONALD E. KENDYER ETUX	WILMA L. DODSON	0.24	✓	7-15-83	400	913/915				
35-4-14		0.14	DONALD R. VASSAR ETUX	RAY PAUL WISE ETAL	0.14	✓	7-18-83	400	918A				
4990		0.18	Lelang P. Gayer "dead"	OWEN A. KESSEY ETUX	0.18	✓	8-19-83	401	394/399				1/3 interest each
35-4-14		0.30	CHARLES H. CROUTWATER	Bertah-Gayer Barbara Ferguson F. AC Guardian	0.30	✓	8-26-83	401	447/449				New Survey
35-4-14		0.18	ROGER J. KAUFFMAN ETUX	ROGER J. KAUFFMAN ETUX	0.18	✓	8-26-83	401	449/450				
35-4-14		0.04	Vera K. Reed	ROGER J. KAUFFMAN ETUX	0.04	✓	9-2-83	401	570-571				
4990		0.56	Tracey H. Humble Etal	Martha Weaver etal	0.56	✓	9-8-83	401	641-644				
35-4-14		0.12	Gerald L. Heaton trustees	Pad Investors	Same	✓	9-13-83	401	717/718				
4990		0.23	William H. Miller, Jr.	Suk W. Lee	0.23	✓	9-20-83	401	809-811				
4990		0.19	Robert C. Esser Etal	CITIZENS Federal Sav. & Loan Assoc	0.19	✓	10-13-83	402	78/79				
4990		0.19	Robert B. MacDonald, Jr.	Robert B. MacDonald, Jr.	0.19	✓	10-13-83	402	80/81				
35-4-14		0.21	Steven E. Earick Etal	Virginia M. Esser	0.21	✓	12-16-83	402	868-872				
35-4-14		0.20	Michael K. Silverstein Etux	Robert B. MacDonald, Jr.	0.20	✓	12-16-83	402	818-819				
35-4-14		0.21	Robert B. MacDonald, Jr.	Kenneth W. France Etux	0.21	✓	12-20-83	402	873-875				
4990		0.08	David I. Wren etux	Vicki P. Earick	0.08	✓	1-30-84	403	187				
4990		0.22	Danny Lee Stanford Etux	David I. Wren etux	0.22	✓	2-17-84	403	772				
4990		0.05	John M. Anderson etux	Danny Lee Stanford Etal	0.05	✓	4-20-84	404	532	2702 pt.			
4990		0.05	Evelyn M. Barrett	Timothy Dean Stanley	0.05	✓	4-20-84	404	550	2702 pt.			

SEE PAGE 49

SEE PAGE 38

SEE PAGE 51

SEE PAGE 50





SURVEY OR SECTION	SUB. NO.	NO. ACRES	GRANTOR	GRANTEE	ACRES TRANSFRD	TRANS.	DATE OF TRANSFER	DEED		LOT NO.	SIZE		REMARKS
								VOL.	PAGE		FRONT	DEPTH	
			Carrie Lucille Elliott (Dec'd)	Orris S. Elliott		✓	5-10-71	334	961-962	1825	50.0	185.4	McLaughlin & McKee's Add.
			Ora S. Elliott	Michael Clark Elliott ETUX		✓	5-25-71	335	226-227	1825	50.0	185.4	Brown
			Miriam R. Wilcox ETUX	L.P.Z. Construction Co. Inc.		✓	5-28-71	335	265-267	1822	50.0	185.4	Brown
			ROBERT C. YOUNG ETUX	JOHN A. SCHERER ETUX		✓	7-8-71	335	914-	1835	50.0	220.4	McLAUGHLIN & McKEE'S ADD.
			George Ronnet, Sr. of Housing & Urban Dev.	SHIELDS F. TODD, JR. ETUX		✓	7-20-71	336	103-104	1813-655 Pt. Vacated 10' Alley	50.0		N. END.
			DELILA MILLER, DEC'D	FLORENCE H. PECK		✓	7-20-71	336	115-116	655 Pt.	50.0		
			LEE THARP ETUX	GARY T. GRAHAM ETUX		✓	10-26-71	337	337-360	1821 Pt.			
			Lewis C. Thompson ETUX	Carl Newman Sr ETUX		✓	1-10-72	338	545-546	2930			N. Park St
			PAUL E. HEATH ETUX	ROBERT D. McDONALD ETUX		✓	4-6-72	339	765	2932			N. PARK ST.
			HELEN E. VANMETER	MARY HELEN SMITH ETUX		✓	4-26-72	340	88	2931			N. PARK ST.
			GARY T. GRAHAM ETUX	DOMINA E. DWENAC		✓	5-30-72	340	616-617	1821 Pt.			BROWN & GREEN
			DOROTHY MERRILL	Ronald R. COMER ETUX		✓	6-27-72	341	242	2935			
			MILDRED L. HOUGH	MICHAEL L. MILLER ETUX		✓	7-31-72	342	143	2956			
			BEATHA T. WHARF (Dec'd)	Lois Jane McMullen		✓	12-15-72	344	288	656 Pt.			S. END.
			LUCILE T. DOOR (Dec'd)	DAVID ROBINSON ETUX		✓	1-5-73	344	652	1837			16 1/4 Street 1836
			LOIS JANE McMULLEN ETUX	LULA UNDERWOOD		✓	1-19-73	344	875	PT. 656			
			CARL NEWMAN JR ETUX	BERNARD KEITH ROSS ETUX		✓	3-14-73	345	672	2930 30' S. OF 2929			
			RICHARD CHARLES HOLDEN ETUX	RAYMOND LEE KNOTT ETUX		✓	3-16-73	345	740-741	2959 2960			
			LEE WOODRUFF, JR. ETUX	MICHAEL S. MACCONNELL ETUX		✓	4-10-73	346	137-138	1817			
			HENRY G. JORDAN DEC'D	LEWIS D. STEVENS ETUX		✓	4-12-73	346	201-201	2934			
			PAUL J. STAHLER ETUX	RICHARD W. KRAMER ETUX		✓	4-13-73	346	247-248	PT. 1838, PT. 1839			
			LONG ISLAND CONSTRUCTION CO. II			✓	4-13-73	346	249-250	PT. 1838, PT. 1839			
			LILY WEISZ DEC'D	HENRY M. WEISZ		✓	4-24-73	346	478-478	PT.			
			HENRY M. WEISZ	THERESA SCHWARCZ ETUX		✓	5-4-73	346	712-713	17.7' OF E. SIDE 1844			
			MARY HELEN SMITH	JOSEPHINE ANN MUSTAINE		✓	7-2-73	347	808-810	2931			
			JAMES E. O'RIELLY ETUX	ROBERT A. GARVIN ETUX		✓	7-16-73	348	21-32	2928			
			BERNARD KEITH ROSS ETUX	RONALD K. GOODING ETUX		✓	7-20-73	348	146	PT. 2920, PT. 2929			
			ROGER D. BRUNSON ETUX	RICHARD P. WILLIAMS ETUX		✓	7-27-73	348	205-205	1698			
			ROBERT D. MILLER ETUX	THOMAS J. PECK ETUX		✓	8-28-73	348	961-961	1844 Pt. 1845 Pt.	32.1		
			KENNETH DALE KING ETUX	MARILYN SCOTT		✓	9-14-73	349	250-252	1823			
			MARILYN SCOTT	KENNETH DALE KING.		✓	9-14-73	349	253-254	1823			
			CHARLES A. DAVIS ETUX	LAWRENCE R. HEMINGER ETUX 10		✓	11-5-73	350	21-22	PT. 656			
			ISABELLE M. GILLESPIE (Dec'd)	ROY M. McCLANAHAN ETUX		✓	12-27-73	350	669-671	2957			
			DAVID L. GLAUNER ETUX	LOWELL E. LEVAN ETUX		✓	6-17-74	353	578-578	6696 Pt.			
			HOWARD E. LATIMER ETUX	RALPH B. ROBB ETUX		✓	7-18-74	354	135-136	PT. 1856	50'	65'	
			RONALD K. GOODING ETUX	BERNARD KEITH ROSS		✓	7-22-74	354	183-184	PT. 2930			
			BERNARD KEITH ROSS ETUX	RICHARD L. JOHNS ETUX		✓	7-25-74	354	312-313	PT. 2929	31'	120'	
			LOWELL E. LEVAN ETUX	ROBERT L. WARD ETUX		✓	11-19-74	356	170-171	PT. 1826	42.8'	160.8'	
			HOMER NICHOLL DEC'D	MABEL B. NICHOLL		✓	12-17-74	356	510-513	PT. 1836	49'	220.4'	
			FLORENCE E. McCLEARY	MARION L. ENOCH ETUX		✓	3-19-75	357	436-437	PT. 656	50'		
			JOHN A. SCHERER DEC'D	WILDA JEAN SHERER		✓	5-22-75	358	448-448	1835			
			THOMAS P. TINKLER ETUX	BILLY F. BATES ETUX		✓	8-27-75	359	897	1815			
			EARL W. MILLER DEC'D	PHYLLIS ANN BALLINGER		✓	1-2-76	361	735-736	2955			PT. VACATED ALLEY
			LEE R. LINVILLE ETUX	HUMBLE CONSTRUCTION Co.		✓	1-12-76	361	823-824	1819			
			RICHARD P. WILLIAMS ETUX	DANIEL JOE KERNIS ETUX		✓	3-8-76	362	514-515	1698			
			ROBERT A. GARVIN ETUX	ANTHONY E. HILL ETUX		✓	3-12-76	362	551-552	2928			
			RICHARD W. KRAMER ETUX	STEPHEN G. KRAMER ETUX		✓	4-7-76	363	14	1338	18'		
			NELLIE J. WEISER	DAISY L. YORE		✓	5-11-76	363	592-593	PT. 655	50'	142.90'	
			PAUL W. WALL ETUX	CHARLES E. BLAIR ETUX		✓	7-15-76	365	735-736	PT. 2929			
			ROBERT L. WARD ETUX G.C.	TINA LYNN SMITH		✓	8-20-76	366	111-112	E. Pt. 1896	42'		
			TINA LYNN SMITH G.C.	ROBERT L. WARD		✓	8-20-76	366	113-114	E. Pt. 1696	42'		
			L. P. Z. CONSTRUCTION Co.	JOHN PETROSCHER ETUX		✓	8-23-76	366	152-153	1827			
			SHIELDS F. TODD JR. ETUX	MAX E. HUGHES ETUX		✓	8-27-76	366	270-273	PT. 655			PT. OF VACATED ALLEY
			PHYLLIS ANN BALLINGER	JAMES L. JACKSON ETUX		✓	8-27-76	366	274	2955			" " " "
			HERBERT D. YOUNG (Dec'd)	MARGARET A. YOUNG		✓	11-9-76	367	515-515	1695 Pt.			
			EDWARD F. WATERMAN ETUX	ALFRED M. CARLSON ETUX		✓	12-22-76	368	305-306	2936, 2937			

35-444 355 110





SURVEY OR SECTION	SUB. NO.	NO. ACRES	GRANTOR	GRANTEE	ACRES TRANSFRD	TRANS.	DATE OF TRANSFER	DEED		LOT NO.	SIZE		REMARKS
								VOL.	PAGE		FRONT	DEPTH	
			MARK S. O'CONNOR ETUX	ROBERT G. BIXLER ETUX		✓	7-5-83	400	833-834	1694			AND 10' ALLEY
			THERESE A. SCHWARCZ	ERVIN H. SCHWARCZ		✓	8-30-83	401	525/526	1846			
			"	"		✓	8-30-83	401	521/522	1847			
			Kaye Lambert	Citizens Fed. Savings & Loan Assoc.		✓	9-21-83	401	816/817	1845	50'	61'	
			Robert L. Mitchell ETUX	Village Builders & Lenthart, Inc.		✓	10-5-83	401	957/958	1846	50'	1rr.	
			Mark A. Brunner	James R. McDonald ETAL		✓	12-7-83	402	723-724	1846	50'	1rr.	
			L. Michael Cook ETAL	Doris J. Heminger		✓	12-8-83	402	735-736	1695			
			Doris J. Heminger	L. Michael Cook		✓	12-8-83	402	737-738	1695			
			Justin E. Keller ETAL	Doris Heminger		✓	12-15-83	402	800-801	1838			
			Doris Heminger	Justin E. Keller		✓	12-15-83	402	802	1839			
			Anthony E. Hill	Albert E. Anderson ETAL		✓	2-21-84			2928			
			Citizens Federal Savings & Loan Assoc. of Bellefontaine	Sandra K. Abbey		✓	3/19/84	404	32	655 pt.			
			Administrator of Veterans Affairs	Daniel E. Crumley		✓	4-18-84	404	492	1836			

SEE SHEET 39

SEE SHEET 51

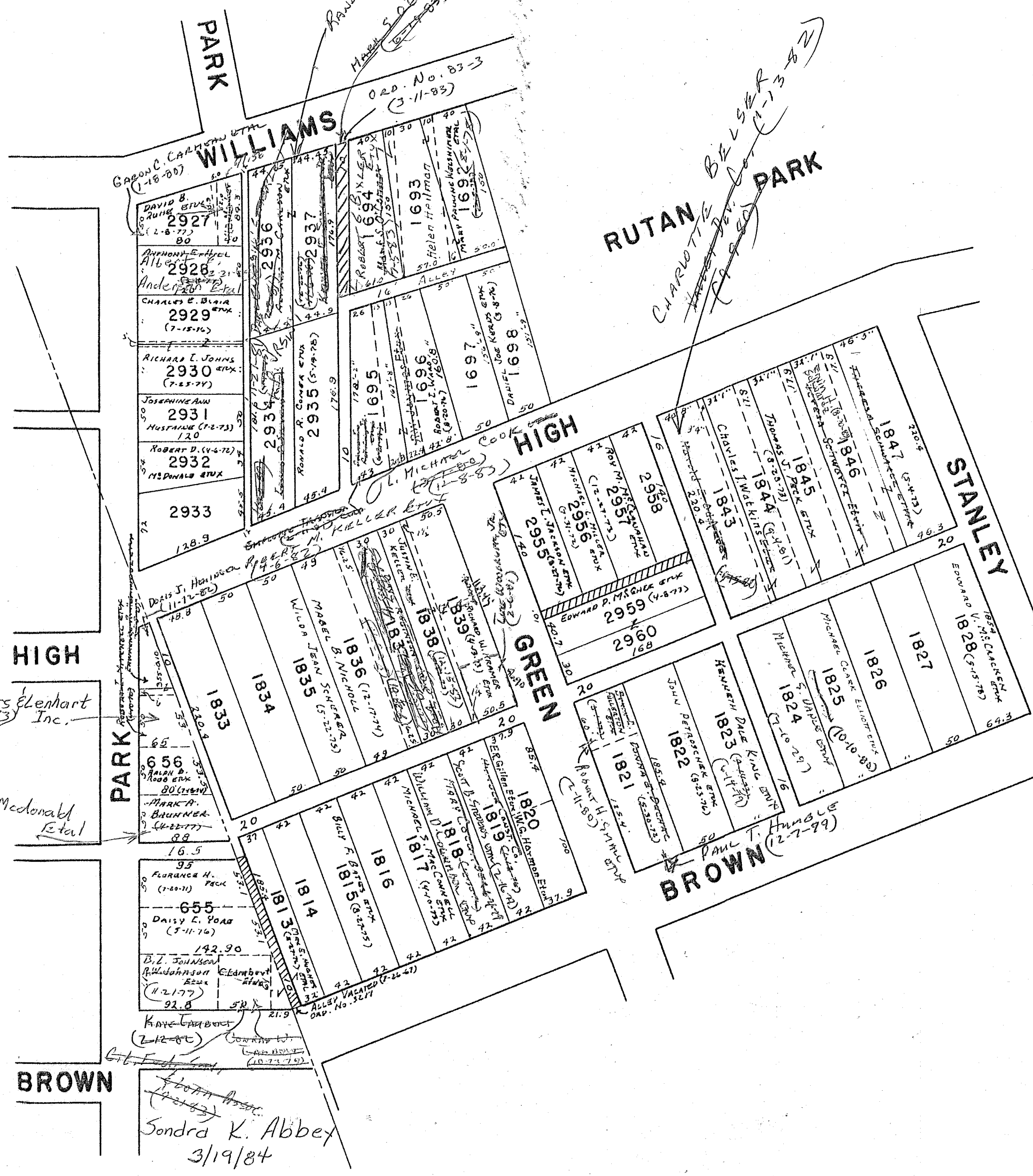



SURVEY OR SECTION	SUB. NO.	NO. ACRES	GRANTOR	GRANTEE	ACRES TRANSFERRED	TRANS.	DATE OF TRANSFER	DEED		LIT NO.	SIZE		REMARKS
								VOL.	PAGE		FRONT	DEPTH	
4990	280	0.05	ANNA MABEL COOVER ETUIR	DAVID MICHAEL COOVER, JR. ETAL	0.05	✓	4-9-71	334	531-532				
			ANNA MABEL COOVER ETUIR	DAVID MICHAEL COOVER, JR. ETAL		✓	4-9-71	334	531-532	2000 Ft. ✓			20.0' OFF WEST SIDE. - BRANDS ADDITION.
			LONG ISLAND CONSTRUCTION Co.	RUSSELL R. EDE ETUX		✓	7-2-71	335	872-874	1503. ✓			M. STANLEY
			DOUGLAS W. BEALE ETUX	DONALD E. ARMSTRONG ETUX	0.22	✓	8-23-71	336	845-846				E. COLUMBWS..
			HARLAN H. TODD JR.	GEORGE H. SPARKS ETUX		✓	12-2-71	338	134-135	2009 ✓			HAYES.
			ROSE L. DARMSTADTER ETUIR	WILLIAM H. BUFFKIN ETUX		✓	7-25-72	341	899	1502 ✓			
			RUSSELL R. EDE ETUX	CHARLES V. GRIFFITH ETUX		✓	8-17-72	342	400-401	1503 ✓			
			JMB PROPERTIES INC.	JMB PROPERTIES	72, 44, 33	✓	10-31-72	343	583-587				
			LONG ISLAND CONSTRUCTION Co.	BERNIECE E. DEVINE		✓	11-29-72	344	23-24	2008 ✓			
			HARRY E. WESTERMAN DEC'D	EVELYN L. WESTERMAN	16, 07	✓	2-9-73	345	184-185				
4990	229-230	0.061007	EVELYN L. WESTERMAN	PHILIP EUGENE POST ETUX	0.061007	✓	3-5-73	346	501-502				
4990	230	0.12	CLARA SADD (DEC'D)	CHRISTAL SCOTT ETAL	0.12	✓	5-10-73	346	519				
			HARRY E. WESTERMAN DEC'D	EVELYN L. WESTERMAN	0.17	✓	8-9-73	348	548				
			EVELYN L. WESTERMAN	ARTHUR A. GILBERT	17	✓	8-16-73	348	713				
4990	28	0.15	FRANCIS EDWIN HANNA (DEC'D)	MURIEL L. HANNA	0.15	✓	8-16-73	348	718				
			CLAIR RAY MILLER ETUX	RICHARD H. ORTLI ETUX		✓	8-31-73	349	23	1507 ✓			
4990	238	.18	FRANCES NORTON (DEC'D)	FRED M. BURNSIDE ETUX	.18	✓	11-18-73	349	763-766				
4990	231	0.22	WAYNE W. BERRY (DEC'D)	MARABELLE BERRY	0.22	✓	11-27-73	350	301-302				
4990	238	.18	WILFRED L. HERHOLTZ ETUX	PAUL R. PATRICK ETUX	.18	✓	1-15-74	350	902-903				
4990	282	0.18	J.M.B. PROPERTIES	LEON E. TAPP ETAL	0.18	✓	3-5-74	351	577-581				TRACTS A, B, C, D, E, & F
4990	232	0.24	LAVERN F. ZELL ETUX	BEULA T. GARVIN ETUIR	0.24	✓	3-29-74						
4990	238	.18	AGNES GUNYON	ARTHUR A. LEWIS ETUX		✓	4-12-74	352	200-261	1508 ✓			
			FRED M. BURNSIDE ETUX	GEORGE R. BRUNSON ETUX	.18	✓	5-26-74	352	958-959				
4990	238	.16	CHARLES W. COOK DEC'D	MABEL L. COOK	.16	✓	6-4-74	353	502-503				
4990	238	.17	"	"	.17	✓	7-18-74	354	154-155				
4990		.17	ARTHUR A. GILBERT ETUX	DEAN A. HAWLEY ETUX	.17	✓	7-20-74	355	380-382				
4990		0.17	MABEL L. COOK	JACK FULLMORE KAUSKOP ETUX	0.085	✓	7-27-74	355	478-479				New Survey
4990	282	0.548	J.M.B. PROPERTIES	ROBERT J. ROETGERMAN ETUX	0.548	✓	4-17-75	357	978-980				
4990		0.113	FRANCES ROBERTA STILLINGS (F.R. HIERHOLD) ETUIR	GEORGE J. KEAR ETUX	0.113	✓	6-9-75	358	256-257				
4990		0.18	GEORGE R. BRUNSON DEC'D	GRACE A. BRUNSON	0.18	✓	8-23-76	366	195				
4990		0.13	GEORGE J. KEAR ETUX	KEVIN M. BOONE ETUX	0.13	✓	8-25-76	366	234-236				
4990		0.172	HERMAN W. LAUTENBACH ETUX	HERMAN W. LAUTENBACH ETUX	0.172	✓	11-19-76	367	780-781				
4990		0.13	KEVIN M. BOONE ETUX	ADRIAN L. BOONE	0.13	✓	11-19-76	367	805-807				
4990		0.25	JAMES DONNELLY ETUX	ROBERT C. LENTZ ETUX	0.25	✓	11-22-76	367	819				
4990		0.17	HERMAN W. LAUTENBACH ETUX	HERMAN W. LAUTENBACH ETUX	0.17	✓	12-16-76	368	211-212				
4990		0.18	ROBERT E. MELHORN ETUX	LEON E. TAPP ETAL	0.18	✓	4-15-77	369	815-840				COLONIAL APTS APARTMENTS.
4990		0.17	DEAN A. HAWLEY ETUX	EDWARD S. PALYO ETUX	0.17	✓	4-28-77	370	110-112				
			THEODORE CRAIG	BARBARA JO CRAIG		✓	7-22-77	371	727	2007			
			GRACIE MARIE SIMMONS DEC'D	AMOS M. TAPP ETUX		✓	9-6-77	372	442-444	2006			
			RICHARD H. ORTLI ETUX	BRENT H. BEAL ETUX		✓	10-31-77	373	523	1507			
4990		0.34	BESSIE YOUNG (DEC'D)	DALTON A. YOUNG ETAL	0.34	✓	11-29-77	374	39-40				
4990		0.0570.07	JACK FULLMORE KAUSKOP ETUX	HAROLD E. SHART, JR. ETUX	0.0570.07	✓	6-15-78	376	850/892				
4990		0.085	HERMAN W. LAUTENBACH ETUX	WALTER H. LAUTENBACH ETAL	0.085	✓	8-24-78	378	618/619				
			DOROTHY M. FUNK	WILLIAM E. FUNK ETUX	0.17	✓	9-29-78	379	435	2011			
4990		0.44, 0.41, 0.33	WILLIAM C. MOHR ETUX	LEON E. TAPP ETUX	SAME	✓	11-16-78	380	283/285				
4990		0.172, 0.33, 0.41, 0.32	PHILLIP E. POST ETUX	DOUGLAS L. MORRIS ETUX	0.06	✓	6-1-79	383	341/342				
4990		0.05	GRACE A. BRUNSON	FRED V. GROSS ETUX	0.07	✓	11-7-79	385	811/828				
4990		0.18	BERNIECE E. DEVINE DEC'D	ALLAN J. DEVINE	0.18	✓	8-19-80	388	925-926	2008			
4990		0.24	THOMAS M. LATHAM (DEC'D)	OLGA F. LATHAM ETAL	0.24	✓	11-25-80	390	276/277				
			ALICE BLANCHE KREGLAW	ROBERT C. KREGLAW ETUX		✓	6-24-81	392	607/608	1509			
			HELEN E. RAMBO (DUNHAM)	ETHELENE L. WINTONS ETAL		✓	9-15-81	393	605/605	1505			Resolved LIFE Estate
			ETHELENE L. WINTERS ETAL	HELEN R. DUNHAM		✓	5-13-82	396	18/19	1505			
			ALLAN J. DEVINE	FRANKLIN E. MARKUN ETUX		✓	8-30-82	397	242	2008			
4990		0.32, 0.172, 0.41	LEON E. TAPP ETUX	ROBERT J. BIONDI ETAL	SAME	✓	4-2-83	398	973-975				092-09-17-018
4990		0.548	ROBERT J. ROETGERMAN ETUX	CHRISTOPHER C. DUNNIGAN III ETUX	0.548	✓	4-4-83	399	620/622				
4990		0.15	MURIEL L. HANNA	ALFONSO E. GALVEZ ETUX	0.15	✓	4-5-83	399	833/836				092-09-17-055

SURVEY OR SECTION	SUB. NO.	NO. ACRES	GRANTOR	GRANTEE	ACRES TRANS'FRD	TRANS.	DATE OF TRANSFER	DEED		LOT NO.	SIZE		REMARKS
								VOL.	PAGE		FRONT	DEPTH	
4990		0.172, 0.22	MILDRED M. ASHCRAFT	JAMES S. HARMON ETUX		✓	6-16-83	400	591	1506			
4990		0.44 0.33	Robert J. Biondi ETUX	Donald W. Ropp ETUX	Same	✓	11-29-83	402	612-615				
4990		0.41 0.33, 0.31	Edward S. PALVO ETUX	SCOTT M. RODENBARGER ETUX	0.165	✓	12-29-83	402	934-935				125 N. Hayes St.
4990		0.165	Mabel L. Cook	Lowell E. Levan	0.16 0.085	✓	3-8-84	403	923				

SEE SHEET 48

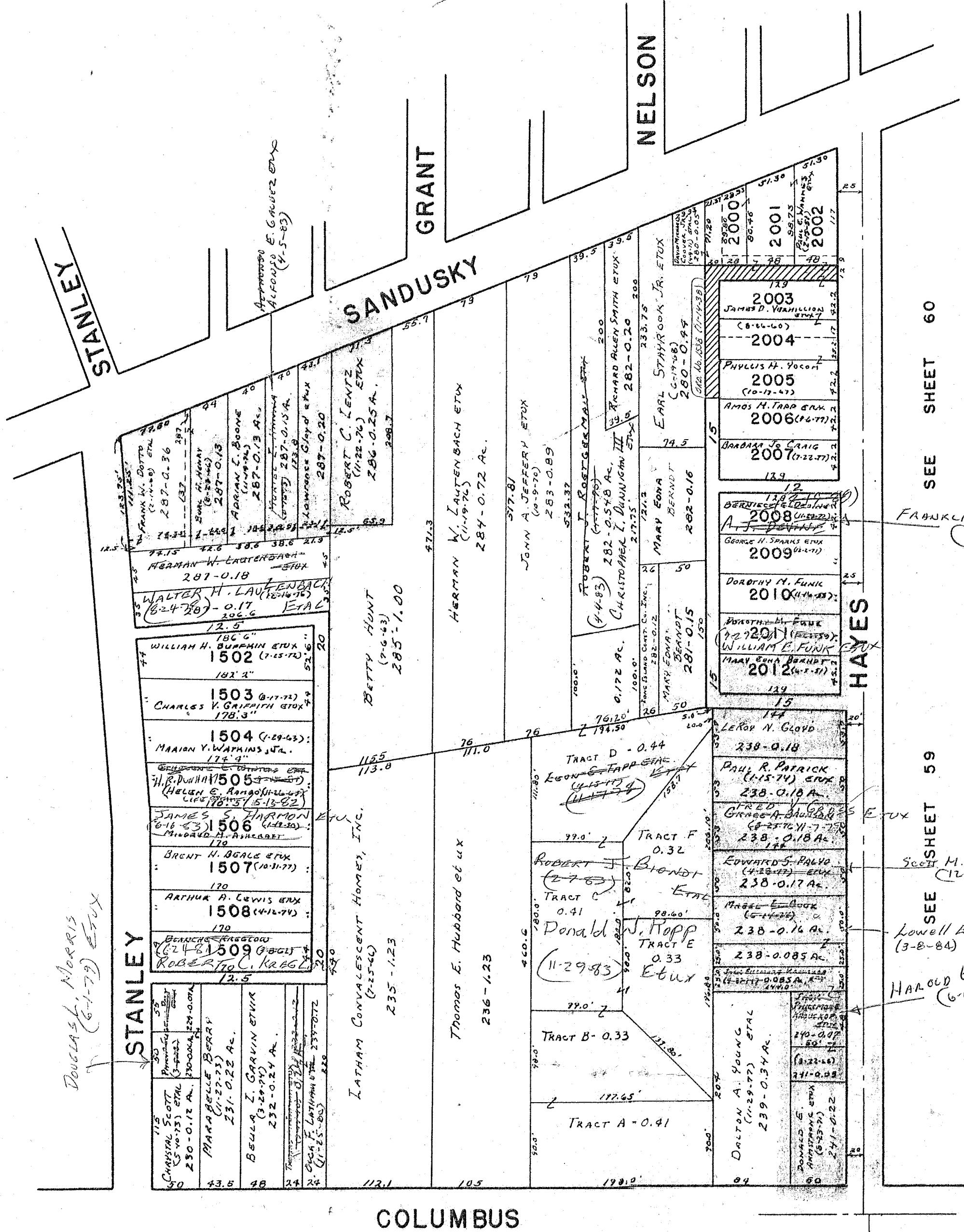

STANLEY

SANDUSKY

GRANT

NELSON

COLUMBUS

HAYES

FRANKLIN E. MARKER ETUX  
(8-30-82)

SCOTT M. ROSENBERG ETUX  
(12-29-83) 0.165 Ac

LOWELL E. LEVAN  
(3-8-84)

HAROLD E. SMART, JR.  
(6-15-78)

SEE SHEET 60

SEE SHEET 59

DOUGLAS L. MORRIS  
(6-1-79) ETUX

STANLEY



SURVEY OR SECTION	SUB. NO.	NO. ACRES	GRANTOR	GRANTEE	ACRES TRANSFER	TRANS.	DATE OF TRANSFER	DEED		LOT NO.	SIZE		REMARKS
								VOL.	PAGE		FRONT	DEPTH	
			LORIN DALE ELLEMAN, JR. ETUX (SHERIFFS DEED) JON B. CONKLIN & CHARLES W. CONKLIN ETAL	RONALD L. CHAMBERLAIN ETUX		✓	3-23-71	334	263-264	689	50'-10 1/2"	150'	
			Merrill J. Insley ETUX	RALPH LOUIS PARKER		✓	4-20-71	334	704-706	693	50'-10 1/2"	150'	
4990	352	0.70	DAYLE LOEHR	TRACY H. HUMBLE ETAL		✓	5-18-71	335	117-118	708-709 710-711			E BROWN
4990		0.491	JAMES I. SEELEY ETUX	LEON E. TAPP ETUX	0.70	✓	6-30-71	336	774-778				
4990			TRACY H. HUMBLE ETAL	DAVID O. CASEY ETUX	0.491	✓	7-14-71	336	23-24	686 PT.			HUGES EAST GROVE ADD.
4990			JOHN I. KLECKNER	PATRICIA ANN HOEFER		✓	7-27-71	336	264-265				BELFF. CORP. BROWN & STANLEY
			AVIS HOWER	ARLEIGH BRAYTON	0.25	✓	9-10-71	336	989-989	1830-1831			EAST BROWN. AVE.
			MICHAEL L. SMITH ETUX	RAY S. HOWER		✓	10-15-71	337	409				
			ADRIENNE PRATT	ADRIENNE PRATT		✓	3-10-72	339	243-254	1829 Pt. A	47	130	
			RALPH LOUIS PARKER ETUX	SARAH L. SMITH		✓	3-10-72	339	235-256	1829 Pt. A	47	130	
			FLORENCE PECK	FLORENCE PECK		✓	3-30-72	339	610-611	693			
			SOPHRONA B. AKEY	RALPH LOUIS PARKER ETUX		✓	3-30-72	339	612-613	693			
			FRANCIS EASTON ETAL	ARGEL M. KIRKHART ETUX		✓	6-15-72	340	987	674			
			WILLIAM H. REYNOLDS ETUX	WILLIAM H. REYNOLDS ETUX		✓	7-5-72	341	362-365	PT. 696, ALLOP 697			
			MARY E. SHAWUER	MARY E. SHAWUER		✓	7-31-72	342	15	698			
			HARRY EASTON ETAL	WILLIAM H. REYNOLDS ETUX		✓	7-31-72	342	1617	698			
			HAROLD R. ROBERTS ETUX	WILLIAM H. REYNOLDS ETUX		✓	7-31-72	342	1810	698			
			DAVA ROYER	DAVA ROYER		✓	10-24-72	343	447	688			
			DAVID D. CASEY ETUX	MARY LOUISE ROBERTS		✓	10-24-72	343	448	688			
			RALPH LOUIS PARKER ETUX	DOUGLAS L. MORGAN ETUX		✓	11-22-72	343	945	PT. 686			
			MERRILL J. INSLEY	ERVIN C. BARRY ETUX	2.5	✓	1-2-73	344	466-467	693			
4990	354	0.48	JONNA GAINES (Dec'd)	LEON TAPP ETUX	2.5	✓	1-26-73	344	865				
4990	354	0.48	MARY GAINES (Dec'd)	NETTIE H. GAINES ETAL	0.48	✓	5-10-73	346	820	1832			
4990	354	0.48	DONALD GAINES (Dec'd)	NETTIE M. GAINES	0.48	✓	5-10-73	346	821	1832			
4990	354	0.48	HELEN H. GAINES ETAL	HELEN H. GAINES NETTIE M. GAINES ETAL	0.48	✓	5-10-73	346	822-823	1832			
			JAMES C. HAMILTON ETUX	NETTIE M. GAINES	0.48	✓	5-10-73	346	824-827	1832			
			GRACE H. ARNOLD DEC'D	ROBERT J. McCLAIN ETUX		✓	6-28-73	347	728	5 FT. OFF WEST SIDE OF 899			
			WILLIAM E. ARNOLD DEC'D	WILLIAM E. ARNOLD		✓	7-2-73	347	774	PT. 1829C			
			ARLEIGH C. BRADYTON ETUX	RULE W. ARNOLD ETAL		✓	7-2-73	347	775	PT. 1829C			
			GILBERT G. FOREMAN ETUX	RULE W. ARNOLD ETAL		✓	7-2-73	347	776	PT. 1829C			
			CHARLES L. ALEXANDER ETUX	CHARLES W. HARMON ETUX		✓	7-26-73	348	280	1830			E. BROWN
			MICHAEL L. SMITH ETAL	MATHILDE SCHMIDT		✓	8-30-73	348	281	1831			
			EDWIN LOY FOREMAN ETUX	HARRY L. TALLEY ETUX		✓	9-27-73	349	482	662			
			GEORGE J. KEAR ETUX	SEC. OF HOUSING AND URBAN DEV. FEDERAL NATIONAL MORTG.		✓	10-2-73	349	555	PT. A 1829			
			KATHRYN M. DIENER DEC'D	GEORGE J. KEAR ETUX		✓	10-3-73	349	557	664			
			ROBERT E. DIENER ETAL	CLOVIS L. WILT ETUX		✓	10-26-73	349	566	664			
			RUSSELL R. EDE DEC'D	LLOYD A. MORGAN ETUX		✓	10-31-73	349	952	683			
			ERVIN C. BARRY ETUX	LLOYD A. MORGAN ETUX		✓	10-31-73	349	953	683			
			MARY LOUISE ROBERTS	MARY B. EDE		✓	5-21-74		139	682			
			SEC. H.U.D.	JAMES M. INSHEEP ETUX		✓	1-18-74	354	140	693			
			MARY B. EDE	DOROTHEA J. CRONE ETAL		✓	7-19-74	354	162	688			
			MARGARET K. ANDERSON	FRED S. CRONE		✓	12-19-74	356	631-632	1829 Part A	47	130	
4990	349	0.11, 0.11, 0.14	RULE W. ARNOLD ETAL	LEO B. HEMINGER ETUX	0.11, 0.11, 0.14	✓	1-21-75	356	905-906	682			
			DOROTHEA J. CRONE ETAL	WILLIAM C. CLICK ETUX		✓	4-17-75	357	972	682			
			C.L. HOPKINS ETUX	CARL H. ANDERSON ETUX		✓	4-21-75	358	1-2	1829 Part C	47	130	
			LEO B. HEMINGER ETUX	CLETIS C. CARMAN ETAL		✓	5-7-75	358	260	688			
			NELL F. MORGAN (Dec'd)	JAMES R. WILLIAMS ETUX		✓	5-20-75	358	467	666			
			LORA FAYE MORGAN (Dec'd)	DORIS J. JOHNS		✓	7-30-75	359	466	1829 Pt. D	47	130	
			RUBY S. TAYLOR DEC'D	RICHARD A. SMITH ETUX		✓	10-22-75	360	747	658			
			MARVIN C. TAYLOR	HAROLD JENKINS ETAL		✓	12-1-75	361	279	683			
			CLETIS C. CARMAN ETAL	LLOYD A. MORGAN		✓	12-2-75	361	300	PT. 668			
			WILLIAM H. REYNOLDS ETUX	MARVIN C. TAYLOR		✓	12-2-75	361	301	PT. 669			
			CURTIS W. WIRICK ETUX	LEAH V. MATTHEWS ETAL		✓	12-2-75	361	302	PT. 668			
			DOUGLAS MORGAN ETUX	LESLIE H. McDONALD ETUX		✓	12-2-75	361	303	PT. 669			
			JOHN E. JONES DEC'D	CURTIS W. WIRICK ETUX		✓	12-29-75	361	482	PT. 1829 Part C			
			JOHN D. HOOLEY (Dec'd)	DONALD R. BROWN ETUX		✓	3-22-76	362	662	698			
				LOWELL M. HARNER ETUX		✓	3-29-76	362	760	PT. 686			
				EDNA JONES		✓	6-18-76	364	743	701			UND 1/2 INT.
				FANNIE C. HOOLEY ETAL		✓	6-30-76	365	85-86	665			

SURVEY OR SECTION	SUB. NO.	NO. ACRES	GRANTOR	GRANTEE	ACRES TRANSFERD	TRANS.	DATE OF TRANSFER	DEED		LOT NO.	SIZE		REMARKS		
								VOL.	PAGE		FRONT	DEPTH			
4990		0.491	HENRY A. EBBECKE DEC'D PATRICIA ANN HOEFLER ETUIR ELIZABETH ANNINE (DECD) MARVIN C. TAYLOR (DECD) AGNES L. KIRKHART ARGEL M. KIRKHART (DECD) ELIZABETH ADAMS HAROLD JENKINS ETUX DORIS J. JOHNS CUSTER GENE ARBOGAST ETUX ROBERT POOL ETUX LEAH V. MATTHEWS ETAL	HELEN L. EBBECKE CHARLES E. YODOL ETUX ROBERT L. ANNINE LEAH V. MATTHEWS ETAL JOHN EDWARD SHORT ETUX AGNES L. KIRKHART KENNETH J. WAGLE RICHARD D. MURPHY ETUX A. E. GALVEZ ETUX SCOTT S. ROBINSON ROBERT D. M <sup>C</sup> DONALD ETUX ROBERT D. M <sup>C</sup> DONALD ETUX K. H. MOON ETUX AUDRA SHAW LEE D. PATRICK ETUX	0.491	✓	6-30-76	365	91-92	706					
4990		0.48	NETTIE M. GRIMES		0.48	✓	1-3-77	368	443-444						
4990		0.25	RAY S. HOWEN WILLIAM C. CLICK ETUX		0.25	✓	4-18-77	369	900-901	685 668 Pt. 669 Pt.			10.5 Private Alley, between 668-669		
						✓	8-5-77	371	932						
						✓	8-17-77	372	131	674					
						✓	8-17-77	372	130	674					
						✓	9-26-77	372	847	691, 692					
						✓	9-30-77	372	969	658					
						✓	11-1-77	373	537-538	666					
						✓	11-15-77	373	822-823	663					
						✓	11-17-77	373	859	670					
						✓	11-17-77	373	860-862	668 Pt. 669 Pt.			10.5 Private Alley, between 668-669		
						✓	11-23-77	373	961-962	1832					
						✓	4-28-78	375	915-916						
						✓	5-10-78	376	144	682					
4990		0.48	HELEN L. EBBECKE HELEN L. EBBECKE JOHN EDWARD SHORT ETUX H. H. MOON ETUX JAMES M. INSKEEP ETUX SCOTT S. ROBINSON DANNY L. LEVAN ETUX EDITH P. DELONG (DECD) LOIS E. BUSHONG ETAL PAUL T. HUMBLE ETUX CLOVIS L. WILT (DECD) FRANCIS O. HANDLEY ETUX MADGE E. ROBERTS ROBERT D. M <sup>C</sup> DONALD ETUX MONNA Z. HENRY	LOIS E. BUSHONG ETAL LOIS E. BUSHONG ETAL DONALD R. STEVENS ETUX TWILA L. TAPP ETAL FRANCIS O. HANDLEY LOIS M. KEGG DANIEL A. CLEM ETUX CHARLES W. DELONG, JR. MARK R. ORGAN ETUX TRACY H. HUMBLE ETUX MERITA A. WILT MADGE E. ROBERTS FRANCIS O. HANDLEY ETUX MONNA Z. HENRY ROBERT D. M <sup>C</sup> DONALD ETUX RALPH V. BRANSON OPAL MILLNER KEVIN M. LACEY ETAL D. K. MCPECK FLORENCE POEK BEVERLY J. BROWN ROBERT J. M <sup>C</sup> CLAIN ETUX MARK R. ORGAN VILLAGE BUILDERS, INC. LENHART TERESA D. SHIELDS OPAL MILLNER ETAL VEREX ASSURANCE, Inc. CHARLENE K. DUNLAP ETAL LOIS M. COTTRILL PAUL A. SHOE ETUX GLADYS L. STEVENSON DAVID L. OVERHOLSER ETUX DAVID R. MILLER ETUX	0.48	✓	5-30-78	376	506/507	706					
						✓	5-30-78	376	508	706					
						✓	8-21-78	378	521	674					
						✓	10-6-78	379	587/588	1832					
						✓	8-31-79	384	726/727	693					
						✓	10-1-79	385	221/222	663					
						✓	10-15-79	385	478	N. Pt. 677 N. Pt. 678					
						✓	10-18-79	385	546/547						
						✓	10-23-79	385	604	706					
						✓	11-16-79	385	902-903	708, 709, 710, 711					
						✓	12-28-79	386	405	664					
						✓	2-28-80	386	987	693					
						✓	2-28-80	386	988	693					
						✓	3-17-80	387	200/201	668 Pt. 669 Pt.			10.5' Private Alley Easement 10' Included off the W. Side		
						✓	3-17-80	387	178/179	669 Pt.					
						✓	10-2-80	387	535/536						
						✓	3-17-81	391	433	681					
						✓	4-30-81	391	959	693					
						✓	4-28-81	393	425/426	Pt. 1829			TRACT D		
						✓	9-2-81	393	485/486	698					
						✓	9-2-81	393	491/492	698					
						✓	9-17-81	393	703/705	698 Pt. 200'			5' STRIP WEST SIDE OF LOT 689		
						✓	11-5-81	394	249/270	706					
						✓	12-31-81	394	801/802						
						✓	5-20-82	396	79	681					
						✓	5-20-82	396	80/81	681					
						✓	7-26-82	396	824/825	683					
						✓	7-26-82	396	820/823	681					
						✓	8-13-82	397	44	693					
						✓	9-26-83	401	667	658					
						✓	11-7-83	402	393/394	694					
						✓	11-14-83	402	A63	694					
						✓	11-17-83	402	533/534	108, 709, 710, 711					

SEE PAGE 52

SEE PAGE 49

SEE PAGE 48

SEE PAGE 61

SEE PAGE 60

DRAWN: 1-4-72  
DANIEL E. GILBERT, T.M.D.

SCALE: 1"=100'



CHARLES W. DeLore, Jr.

CITY OF BELLEROPHANE

CHARLES E. YODER ETR  
(1-3-77)  
346 - 0.491 AC.

TWILA L. TAPP ETR  
(10-6-78)  
K.H. MAON  
(6-23-77) ETR  
354 - 0.48 AC.  
VILLAGE BUILDER  
PLANNING, INC.  
(12-31-61)

RALPH U. BRANSON  
MARLENE BRANSON  
(10-2-80)  
354 - 0.70

HERTHEL W. JENKINS  
1830  
1831  
1832

E. BROWN AVE.  
- 60'

N. STANLEY ST.  
- 40'

CENTER ST.  
- 40'

E. SANDUSKY AVE.  
- 30'

GRANT ST.  
- 38.083'

AVE.  
- 60'

NELSON ST.  
- 38.083'

AVE.  
- 57.125'

N. HAYES ST.  
- 60'

AVE.  
- 40'

AVE.  
- 47.625'

N. HAYES ST.  
- 60'

ALLISON ROAD

MUNNA Z. HOWAY  
3-17-80



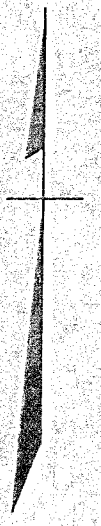

PALMER  
SEMINOLE

379.8

66'

578.92

RUTAN PARK

ALLISON

WILLIAMS

160.8

RUTAN PARK

243.60

HIGH

BROWN

NORTH

HAYES

STANLEY

1692

858

1" = 100'

C-24-A



53

SURVEY OR SECTION	SUB. NO.	NO. ACRES	GRANTOR	GRANTEE	ACRES TRANSFERD	TRANS.	DATE OF TRANSFER	DEED		LOT NO.	SIZE		REMARKS
								VOL.	PAGE		FRONT	DEPTH	
			ROBERT E. NOBLE Thomas Frederick Kaylor Etux	PATRICIA SUE NOBLE LARRY E. COX Etux		✓	3-23-71	334	265-266	2968	50.0'	150.0'	
			FRANK M. BOZMAN Etux G. L. CLINGERMAN (Dec'd) Donald L. Collier Etux	PERRY D. FORWERCK Etux MIRIAM GOOD Ruth E. Paxton		✓	5-10-71	334	941-942	2977-2978			Indian Park Add.
			RICHARD D. OGLESBEE Etux COLEMAN L. BOYD Etux	WILLIAM RICHARD HORN II Etux BYRON J. BALL Etux		✓	8-25-71	336	666-667	3001			" " "
			WILLIAM C. LAUCK Etux GEORGE E. LEAR Etux GLADYS SCHUMANN PERRY D. FORWERCK (Dec'd) Ruth E. Paxton	MIRIAM GOOD Ruth E. Paxton WILLIAM RICHARD HORN II Etux BYRON J. BALL Etux		✓	11-16-71	337	875-876	2963-2964-2965			" " "
			BRAYTON L. COONS Etux MABEL E. FORWERCK Arlou Eddy (Dec'd) BARRARA JANE HOWELL Etal JAMES HUBER Etux	WILLIAM RICHARD HORN II Etux BYRON J. BALL Etux BRAYTON L. COONS Etux WARREN M. BAUGHMAN CLYDE G. WYKER HABEL E. FORWERCK IVAN I. KRISTOFFY Etux		✓	5-2-72	340	193-194	2982			Seminole Indian Park
			GRETCHEN J. WOOD (Dec'd) WALTER L. LAMB Etux CECIL E. YOST Etux	WILLIAM RICHARD HORN II Etux BYRON J. BALL Etux BRAYTON L. COONS Etux WARREN M. BAUGHMAN CLYDE G. WYKER HABEL E. FORWERCK IVAN I. KRISTOFFY Etux		✓	5-24-72	340	570-571	3002			"
			PATRICIA SUE NOBLE IVAN I. KRISTOFFY Etux GARON C. CARMEAN Etux	WILLIAM RICHARD HORN II Etux BYRON J. BALL Etux BRAYTON L. COONS Etux WARREN M. BAUGHMAN CLYDE G. WYKER HABEL E. FORWERCK IVAN I. KRISTOFFY Etux		✓	6-5-72	340	818-819	3004			ILBOW-wois,
			DELBERT R. FULLENKAMP Etux W. ROBERT DODGE Etux KENNETH EUGENE GOODING, JR. Etux	WILLIAM RICHARD HORN II Etux BYRON J. BALL Etux BRAYTON L. COONS Etux WARREN M. BAUGHMAN CLYDE G. WYKER HABEL E. FORWERCK IVAN I. KRISTOFFY Etux		✓	8-24-72	342	823	2988			
			CARRIE M. ROYER DEC'D MOORE AND MILLER ASS. INC. FREDERICK G. WOOD	WILLIAM RICHARD HORN II Etux BYRON J. BALL Etux BRAYTON L. COONS Etux WARREN M. BAUGHMAN CLYDE G. WYKER HABEL E. FORWERCK IVAN I. KRISTOFFY Etux		✓	8-30-72	342	827	2970			
			JAMES HUBER DEC'D LOIS R. SMUCKER DEC'D HORACE J. BRODBELK	WILLIAM RICHARD HORN II Etux BYRON J. BALL Etux BRAYTON L. COONS Etux WARREN M. BAUGHMAN CLYDE G. WYKER HABEL E. FORWERCK IVAN I. KRISTOFFY Etux		✓	11-10-72	343	752-753	3000			
			WILLIAM M. SMUCKER Etal CLYDE E. WYKER Etux MICHAEL W. BREWSTER Etux	WILLIAM RICHARD HORN II Etux BYRON J. BALL Etux BRAYTON L. COONS Etux WARREN M. BAUGHMAN CLYDE G. WYKER HABEL E. FORWERCK IVAN I. KRISTOFFY Etux		✓	1-8-73	344	876	3001			
			LYLE C. BARGER Etux BYRON J. BALL Etux GARY D. CALDWELL Etux	WILLIAM RICHARD HORN II Etux BYRON J. BALL Etux BRAYTON L. COONS Etux WARREN M. BAUGHMAN CLYDE G. WYKER HABEL E. FORWERCK IVAN I. KRISTOFFY Etux		✓	1-25-73	344	920-921	2982			
			TOMMY LEE HRATH Etux WARREN M. BAUGHMAN Etux ORD. NO. 79-52	WILLIAM RICHARD HORN II Etux BYRON J. BALL Etux BRAYTON L. COONS Etux WARREN M. BAUGHMAN CLYDE G. WYKER HABEL E. FORWERCK IVAN I. KRISTOFFY Etux		✓	1-31-73	345	18	2988			PARK AND SEMINOLE STN.
			LESTER A. FOREMAN Etux G. PARKER KENNEDY Etux JEFFREY L. ZELL Etux	WILLIAM RICHARD HORN II Etux BYRON J. BALL Etux BRAYTON L. COONS Etux WARREN M. BAUGHMAN CLYDE G. WYKER HABEL E. FORWERCK IVAN I. KRISTOFFY Etux		✓	5-1-73	346	580-581	3001			
			ESTHER C. SMITH DALLAS ANN ELSE DALLAS ANN ELSE DALLAS ANN ELSE DALLAS ANN ELSE	WILLIAM RICHARD HORN II Etux BYRON J. BALL Etux BRAYTON L. COONS Etux WARREN M. BAUGHMAN CLYDE G. WYKER HABEL E. FORWERCK IVAN I. KRISTOFFY Etux		✓	7-27-73	348	297	2971			
			ROBERT D. BOERSTLER Etux PATRICIA L. McDONALD JOANNE M. BUCK FLOSSIE E. DUNSON DEC'D AMY BILLIAR Etux Wanda M. Dunson Frick Dec'd	WILLIAM RICHARD HORN II Etux BYRON J. BALL Etux BRAYTON L. COONS Etux WARREN M. BAUGHMAN CLYDE G. WYKER HABEL E. FORWERCK IVAN I. KRISTOFFY Etux		✓	8-23-73	348	879	2971			
				WILLIAM RICHARD HORN II Etux BYRON J. BALL Etux BRAYTON L. COONS Etux WARREN M. BAUGHMAN CLYDE G. WYKER HABEL E. FORWERCK IVAN I. KRISTOFFY Etux		✓	10-1-74	355	531	2975	2'	116.4'	25' OFF S. S. SIDE OF LOT 2978
				WILLIAM RICHARD HORN II Etux BYRON J. BALL Etux BRAYTON L. COONS Etux WARREN M. BAUGHMAN CLYDE G. WYKER HABEL E. FORWERCK IVAN I. KRISTOFFY Etux		✓	1-9-75	356	842	2978 Pt			
				WILLIAM RICHARD HORN II Etux BYRON J. BALL Etux BRAYTON L. COONS Etux WARREN M. BAUGHMAN CLYDE G. WYKER HABEL E. FORWERCK IVAN I. KRISTOFFY Etux		✓	1-21-75	356	902-903	3519 3520			
				WILLIAM RICHARD HORN II Etux BYRON J. BALL Etux BRAYTON L. COONS Etux WARREN M. BAUGHMAN CLYDE G. WYKER HABEL E. FORWERCK IVAN I. KRISTOFFY Etux		✓	4-24-75	358	55	2986			
				WILLIAM RICHARD HORN II Etux BYRON J. BALL Etux BRAYTON L. COONS Etux WARREN M. BAUGHMAN CLYDE G. WYKER HABEL E. FORWERCK IVAN I. KRISTOFFY Etux		✓	6-25-75	359	42-43	2968			
				WILLIAM RICHARD HORN II Etux BYRON J. BALL Etux BRAYTON L. COONS Etux WARREN M. BAUGHMAN CLYDE G. WYKER HABEL E. FORWERCK IVAN I. KRISTOFFY Etux		✓	10-22-75	360	744-746	2982			
				WILLIAM RICHARD HORN II Etux BYRON J. BALL Etux BRAYTON L. COONS Etux WARREN M. BAUGHMAN CLYDE G. WYKER HABEL E. FORWERCK IVAN I. KRISTOFFY Etux		✓	10-22-75			2982			
				WILLIAM RICHARD HORN II Etux BYRON J. BALL Etux BRAYTON L. COONS Etux WARREN M. BAUGHMAN CLYDE G. WYKER HABEL E. FORWERCK IVAN I. KRISTOFFY Etux		✓	10-24-75	360	767	2982			
				WILLIAM RICHARD HORN II Etux BYRON J. BALL Etux BRAYTON L. COONS Etux WARREN M. BAUGHMAN CLYDE G. WYKER HABEL E. FORWERCK IVAN I. KRISTOFFY Etux		✓	12-30-75	361	674-675	2980 2981 2982			
				WILLIAM RICHARD HORN II Etux BYRON J. BALL Etux BRAYTON L. COONS Etux WARREN M. BAUGHMAN CLYDE G. WYKER HABEL E. FORWERCK IVAN I. KRISTOFFY Etux		✓	6-3-76	364	504-505	2971			
				WILLIAM RICHARD HORN II Etux BYRON J. BALL Etux BRAYTON L. COONS Etux WARREN M. BAUGHMAN CLYDE G. WYKER HABEL E. FORWERCK IVAN I. KRISTOFFY Etux		✓	7-15-76	365	284	2449			No TRANSFER
				WILLIAM RICHARD HORN II Etux BYRON J. BALL Etux BRAYTON L. COONS Etux WARREN M. BAUGHMAN CLYDE G. WYKER HABEL E. FORWERCK IVAN I. KRISTOFFY Etux		✓	11-26-76	367	892-893	2971			
				WILLIAM RICHARD HORN II Etux BYRON J. BALL Etux BRAYTON L. COONS Etux WARREN M. BAUGHMAN CLYDE G. WYKER HABEL E. FORWERCK IVAN I. KRISTOFFY Etux		✓	1-5-77	368	466-468	2997 Pt. 2998			
				WILLIAM RICHARD HORN II Etux BYRON J. BALL Etux BRAYTON L. COONS Etux WARREN M. BAUGHMAN CLYDE G. WYKER HABEL E. FORWERCK IVAN I. KRISTOFFY Etux		✓	3-1-77	369	142-187	2975 Pt. 2976	2'	116.4'	
				WILLIAM RICHARD HORN II Etux BYRON J. BALL Etux BRAYTON L. COONS Etux WARREN M. BAUGHMAN CLYDE G. WYKER HABEL E. FORWERCK IVAN I. KRISTOFFY Etux		✓	3-7-77	369	188	2449			
				WILLIAM RICHARD HORN II Etux BYRON J. BALL Etux BRAYTON L. COONS Etux WARREN M. BAUGHMAN CLYDE G. WYKER HABEL E. FORWERCK IVAN I. KRISTOFFY Etux		✓	4-25-77	370	21-22	Pt. 3521			New Survey
				WILLIAM RICHARD HORN II Etux BYRON J. BALL Etux BRAYTON L. COONS Etux WARREN M. BAUGHMAN CLYDE G. WYKER HABEL E. FORWERCK IVAN I. KRISTOFFY Etux		✓	4-26-77	372	69-201	2449 3000			
				WILLIAM RICHARD HORN II Etux BYRON J. BALL Etux BRAYTON L. COONS Etux WARREN M. BAUGHMAN CLYDE G. WYKER HABEL E. FORWERCK IVAN I. KRISTOFFY Etux		✓	5-15-78	372	276-277	2971			
				WILLIAM RICHARD HORN II Etux BYRON J. BALL Etux BRAYTON L. COONS Etux WARREN M. BAUGHMAN CLYDE G. WYKER HABEL E. FORWERCK IVAN I. KRISTOFFY Etux		✓	6-14-78	376	822/823	2986			
				WILLIAM RICHARD HORN II Etux BYRON J. BALL Etux BRAYTON L. COONS Etux WARREN M. BAUGHMAN CLYDE G. WYKER HABEL E. FORWERCK IVAN I. KRISTOFFY Etux		✓	3-27-79	382	178/179	3004A-3517			
				WILLIAM RICHARD HORN II Etux BYRON J. BALL Etux BRAYTON L. COONS Etux WARREN M. BAUGHMAN CLYDE G. WYKER HABEL E. FORWERCK IVAN I. KRISTOFFY Etux		✓	9-10-79	384	432/433	3001			
				WILLIAM RICHARD HORN II Etux BYRON J. BALL Etux BRAYTON L. COONS Etux WARREN M. BAUGHMAN CLYDE G. WYKER HABEL E. FORWERCK IVAN I. KRISTOFFY Etux		✓	8-10-77	384	440/441	2967			
				WILLIAM RICHARD HORN II Etux BYRON J. BALL Etux BRAYTON L. COONS Etux WARREN M. BAUGHMAN CLYDE G. WYKER HABEL E. FORWERCK IVAN I. KRISTOFFY Etux		✓	9-19-79	385	25/22	2970			
				WILLIAM RICHARD HORN II Etux BYRON J. BALL Etux BRAYTON L. COONS Etux WARREN M. BAUGHMAN CLYDE G. WYKER HABEL E. FORWERCK IVAN I. KRISTOFFY Etux		✓	12-13-79	386	246/248				
				WILLIAM RICHARD HORN II Etux BYRON J. BALL Etux BRAYTON L. COONS Etux WARREN M. BAUGHMAN CLYDE G. WYKER HABEL E. FORWERCK IVAN I. KRISTOFFY Etux		✓	2-29-80	387	3/4	3004 Pt. 3517			
				WILLIAM RICHARD HORN II Etux BYRON J. BALL Etux BRAYTON L. COONS Etux WARREN M. BAUGHMAN CLYDE G. WYKER HABEL E. FORWERCK IVAN I. KRISTOFFY Etux		✓	6-23-80	388	261/263	3523-A, 3524-B 3522-B, 3522-A			3524-C
				WILLIAM RICHARD HORN II Etux BYRON J. BALL Etux BRAYTON L. COONS Etux WARREN M. BAUGHMAN CLYDE G. WYKER HABEL E. FORWERCK IVAN I. KRISTOFFY Etux		✓	9-16-80	389	268/269	3517 Pt. 3004			
				WILLIAM RICHARD HORN II Etux BYRON J. BALL Etux BRAYTON L. COONS Etux WARREN M. BAUGHMAN CLYDE G. WYKER HABEL E. FORWERCK IVAN I. KRISTOFFY Etux		✓	7-13-81	392	811/812	2967			
5245		6.78	DALLAS ANN ELSE	WILLIAM RICHARD HORN II Etux BYRON J. BALL Etux BRAYTON L. COONS Etux WARREN M. BAUGHMAN CLYDE G. WYKER HABEL E. FORWERCK IVAN I. KRISTOFFY Etux	0.020	✓	1-21-82	394	990/991				New Survey
5245			DALLAS ANN ELSE	WILLIAM RICHARD HORN II Etux BYRON J. BALL Etux BRAYTON L. COONS Etux WARREN M. BAUGHMAN CLYDE G. WYKER HABEL E. FORWERCK IVAN I. KRISTOFFY Etux	0.062	✓	1-21-82	394	892/893				" "
5245			DALLAS ANN ELSE	WILLIAM RICHARD HORN II Etux BYRON J. BALL Etux BRAYTON L. COONS Etux WARREN M. BAUGHMAN CLYDE G. WYKER HABEL E. FORWERCK IVAN I. KRISTOFFY Etux	0.054	✓	1-21-82	394	994/995				" "
5245			DALLAS ANN ELSE	WILLIAM RICHARD HORN II Etux BYRON J. BALL Etux BRAYTON L. COONS Etux WARREN M. BAUGHMAN CLYDE G. WYKER HABEL E. FORWERCK IVAN I. KRISTOFFY Etux	0.062	✓	1-21-82	394	996/997				" "
5245			DALLAS ANN ELSE	WILLIAM RICHARD HORN II Etux BYRON J. BALL Etux BRAYTON L. COONS Etux WARREN M. BAUGHMAN CLYDE G. WYKER HABEL E. FORWERCK IVAN I. KRISTOFFY Etux	0.012	✓	1-21-82	394	778/779				" "
5245		0.062	ROBERT D. BOERSTLER Etux PATRICIA L. McDONALD JOANNE M. BUCK FLOSSIE E. DUNSON DEC'D AMY BILLIAR Etux Wanda M. Dunson Frick Dec'd	WILLIAM RICHARD HORN II Etux BYRON J. BALL Etux BRAYTON L. COONS Etux WARREN M. BAUGHMAN CLYDE G. WYKER HABEL E. FORWERCK IVAN I. KRISTOFFY Etux	0.062	✓	4-15-82	395	710	2980, 2981			
				WILLIAM RICHARD HORN II Etux BYRON J. BALL Etux BRAYTON L. COONS Etux WARREN M. BAUGHMAN CLYDE G. WYKER HABEL E. FORWERCK IVAN I. KRISTOFFY Etux		✓	6-29-82	396	523/524	3001			
				WILLIAM RICHARD HORN II Etux BYRON J. BALL Etux BRAYTON L. COONS Etux WARREN M. BAUGHMAN CLYDE G. WYKER HABEL E. FORWERCK IVAN I. KRISTOFFY Etux		✓	10-29-82	397	938	2980, 2981			
				WILLIAM RICHARD HORN II Etux BYRON J. BALL Etux BRAYTON L. COONS Etux WARREN M. BAUGHMAN CLYDE G. WYKER HABEL E. FORWERCK IVAN I. KRISTOFFY Etux		✓	3-8-83	399	278/279	3003			
				WILLIAM RICHARD HORN II Etux BYRON J. BALL Etux BRAYTON L. COONS Etux WARREN M. BAUGHMAN CLYDE G. WYKER HABEL E. FORWERCK IVAN I. KRISTOFFY Etux		✓	3-9-83	399	318	2970			
				WILLIAM RICHARD HORN II Etux BYRON J. BALL Etux BRAYTON L. COONS Etux WARREN M. BAUGHMAN CLYDE G. WYKER HABEL E. FORWERCK IVAN I. KRISTOFFY Etux		✓	3-30-83	399	547/548	3003			

SURVEY OR SECTION	SUB. NO.	NO. ACRES	GRANTOR	GRANTEE	ACRES TRANS'FRD	TRANS.	DATE OF TRANSFER	DEED		LOT NO.	SIZE		REMARKS
								VOL.	PAGE		FRONT	DEPTH	
			ROBERT E. NOBLE DEC'D Lana Noble etal Jeanette Thomas Raymond E. Barrett etux	LANA NOBLE ETAL Jeanette Thomas Susan K. Givler John P. Reser etal		✓ ✓ ✓ ✓	4-13-83 9-9-83 9-9-83 10-21-83	399 401 401 402	119/720 678-679 680 202	2968 2968 2968 2980, 2981			





SURVEY OR SECTION	SUB. NO.	NO. ACRES	GRANTOR	GRANTEE	ACRES TRANSFER	TRANS.	DATE OF TRANSFER	DEED		LOT NO.	SIZE		REMARKS
								VOL.	PAGE		FRONT	DEPTH	
5245	388	0.52	CRAIG B. FENTON ETUX	HENRY WEISE	0.52	✓	5-3-71	334	876-877		150.0'	150.0'	
5245	391	0.52	HENRY WEISE	CRAIG B. FENTON ETUX	0.52	✓	5-3-71	334	878-879		150.0'	150.0'	
5245	388	0.52	WILLIAM L. LARIN ETUX	E. RICHARD FLEET	0.52	✓	2-22-71	336	167-168				
5245	391	0.52	RICHARD W. STANG ETUX	MARY E. SHAWVER	0.52	✓	3-22-72	339	487-488	3526-3527			
5245	388	0.52	MARY E. SHAWVER	RICHARD W. STANG	0.52	✓	3-22-72	339	487-490	3526-3527			
5245	391	0.52	E. RICHARD FLEET ETUX	ROBERT S. TRIPLETT ETUX	0.52	✓	8-1-72	342	334				
5245	388	0.52	RICHARD W. COOK ETUX	RALPH CORWIN ETUX	0.52	✓	11-10-72	343	785				PART OF LOT 3580
5245	391	0.52	RALPH CORWIN ETUX	RICHARD W. COOK ETUX	0.52	✓	11-10-72	343	786-787				PART OF LOT 3579
5245	388	0.52	THOMAS GLENN YOUNG ETUX	VERNON W. HARRUFF ETUX	0.52	✓	2-28-73	345	443-444	3603			
5245	391	0.52	CLARENCE ERNEST KNOX ETUX	ARNALDO R. ROLDAN ETUX	0.52	✓	8-6-73	348	428				
5245	388	0.52	ALICE C. BRAND	DONALD LANESE ETUX	0.52	✓	8-22-73	348	859				
5245	391	0.54	RALPH W. LEGER DEC'D	ROBERT C. KELLOGG ETUX	0.54	✓	2-22-74	351	424-427				
5245	388	0.62	NEVIN C. GARLING ETUX	DOLORES ANN GILLESPIE	0.62	✓	2-30-74	354	387	3607, 3608 P. 3573	10'	141.75'	
5245	391	0.62	MILDRED HATCHER	TIM HUFFMAN ETUX	0.62	✓	9-1-74	358	1950	3572			
5245	388	0.02	ROBERT T. GILL ETUX	GRANT K. VARIAN ETUX	0.02	✓	10-11-74	355	690				
5245	391	0.03	GRETCHEN J. WOOD (DOL'D)	FREDERICK G. WOOD	0.03	✓	1-9-75	356	248				
5245	388	0.03	LOWELL E. LEVAN ETUX	CHARLES E. BURNS ETUX	0.03	✓	3-21-75	357	586-587	3616			
5245	391	0.03	VERNON W. HARRUFF ETUX	ROBERT LEE CONKLIN ETUX	0.03	✓	8-11-75	359	635-636	3603			AND PART OF AVACATED STR.
5245	388	0.99	EARL W. MILLER DEC'D	EILEEN MILLER ETAL	0.99	✓	1-2-75	361	730-731	3575, 3576, 3577			
5245	391	6.78	FRED H. ELSE ETUX	DOROTHY M. CURRAN	6.78	✓	7-28-76	365	519-521				
5245	388	0.99	DOROTHY M. CURRAN Q. C.	DALLAS ANN ELSE	0.99	✓	7-28-76	365	522-524				Q. C.
5245	391	0.99	MOSES G. WELLMAN ETUX	RICHARD E. CARNES ETUX	0.99	✓	8-9-76	365	719	3582			
5245	388	0.02	GRANT K. VARIAN ETUX	MARILYN SCOTT	0.02	✓	12-17-76	368	231-233				
5245	391	0.02	MARILYN SCOTT	GRANT K. VARIAN ETUX	0.02	✓	12-17-76	368	234-236				
5245	388	0.03	FREDERICK G. WOOD	CHESTER R. KURTZ ETUX	0.03	✓	1-5-77	368	466-468				
5245	391	0.58	RUSSELL B. WINGER	CHARLES R. RICE ETUX	0.58	✓	1-19-77	368	610-619	3610			
5245	388	0.002	DONALD D. LANESE ETUX	TANGLE WOOD CORP.	0.002	✓	2-4-77	368	849-850				
5245	391	0.35	WALTER L. LAMB	JAMES R. HOFMANN ETUX	0.35	✓	3-31-77	369	507-508				
5245	388	0.52	ROBERT S. TRIPLETT ETUX	THOMAS E. COMSTOCK ETUX	0.52	✓	6-10-77	370	902				
5245	391	0.52	THOMAS E. COMSTOCK ETUX	TERRY E. POLING ETUX	0.52	✓	9-9-77	372	541-542				
5245	388	0.52	KENNETH W. CRISSMAN, SR. ETUX	RUSSELL B. WINGER	0.52	✓	11-8-77	373	688-689	3604-3605			
5245	391	0.52	TIM HUFFMAN ETUX	NORMA J. LOEHR	0.52	✓	11-25-77	373	787-788	3572 P. 3573			
5245	388	0.88	EDWARD C. THOMPSON (DOL'D)	FRANCES E. THOMPSON	0.88	✓	7-7-78	377	396-397	3615			
5245	391	0.88	FRANCES E. THOMPSON	ROBERT L. CARTER, JR. ETUX	0.88	✓	7-7-78	377	398-400	3615			
5245	388	0.52	ROBERT LEE CONKLIN ETUX	CLETIS C. CALMENS ETUX	0.52	✓	7-7-78	377	407	3603			1/2 HALF OF VACATED STREET
5245	391	0.002	TERRY E. POLING ETUX	DAVID L. JAMES ETUX	0.002	✓	2-16-79	381	616-617				
5245	388	0.58	TANGLEWOOD CORP.	LAURETTE J. LOUGHRIDGE, JR.	0.58	✓	5-11-79	382	909-910				
5245	391	0.58	CHARLES E. BURNS ETAL	KATHERINE L. SODT	0.58	✓	5-11-79	382	879-884	3616			
5245	388	0.58	KATHERINE L. SODT	CHARLES E. BURNS	0.58	✓	5-11-79	382	875-896	3616			
5245	391	0.62	MARGARET H. WENTHLY (Lovan)	JOSEPH E. BARN	0.62	✓	10-18-79	385	542-543	3606			
5245	388	0.62	ARNALDO R. ROLDAN ETUX	WESTERMAN BUILDERS, INC.	0.62	✓	3-10-80	387	119-121				
5245	391	0.62	WESTERMAN BUILDERS, INC.	WILLIAM K. LEHMANN ETUX	0.62	✓	6-17-80	388	159-160				
5245	388	0.62	CHARLES E. BURNS	DAVID W. STUPP	0.62	✓	10-27-80	389	896-897	3616			
5245	391	0.52	JEROME W. RITTON	JOANNE H. RITTON	0.52	✓	3-5-81	391	331-332	3611, 3612, 3613			
5245	388	2.00	DAVID L. JAMES ETUX	ALICE V. BREWER	2.00	✓	10-16-81	394	551-560	ALSO V. 394 P. 160-169			
5245	391	2.00	LILLIAN T. EMMONS (DOL'D)	ELAINE S. COPPS	2.00	✓	10-16-81	394	571-580				
5245	388	2.00	JAMES W. EMMONS (DOL'D)	ELAINE S. COPPS	2.00	✓	10-16-81	394	571-600				
5245	391	0.52	MARY E. BEACH DEL'D	DOUGLAS W. BEACH	0.52	✓	4-12-82	395	167-168	P. 3573, 3574	55'	135'	
5245	388	0.52	RUSSELL B. WINGER	DOW D. THOMAS	0.52	✓	3-31-83	399	518-519	3604			
5245	391	0.52	" " " "	ROBERT E. HEIDER	0.52	✓	3-31-83	399	510-511	3605			
5245	388	0.52	MARY K. WINGER	DOW D. THOMAS	0.52	✓	6-15-83	400	565	3604			
5245	391	0.52	DOW D. THOMAS	DENNIS A. McCLEMENT	0.52	✓	6-15-83	400	566-567	3604			
5245	388	0.52	Mary K. Winger	Robert E. Heiger	0.52	✓	10-5-83	401	962	3605			
5245	391	0.52	John E. Baker ETUX	John M. Anderson ETUX	0.52	✓	4-23-84	404	551	3606			



SEE PAGE 55

SEE PAGE 53

SEE PAGE 53

SEE PAGE 52

ALLISON

SEE PAGE 62

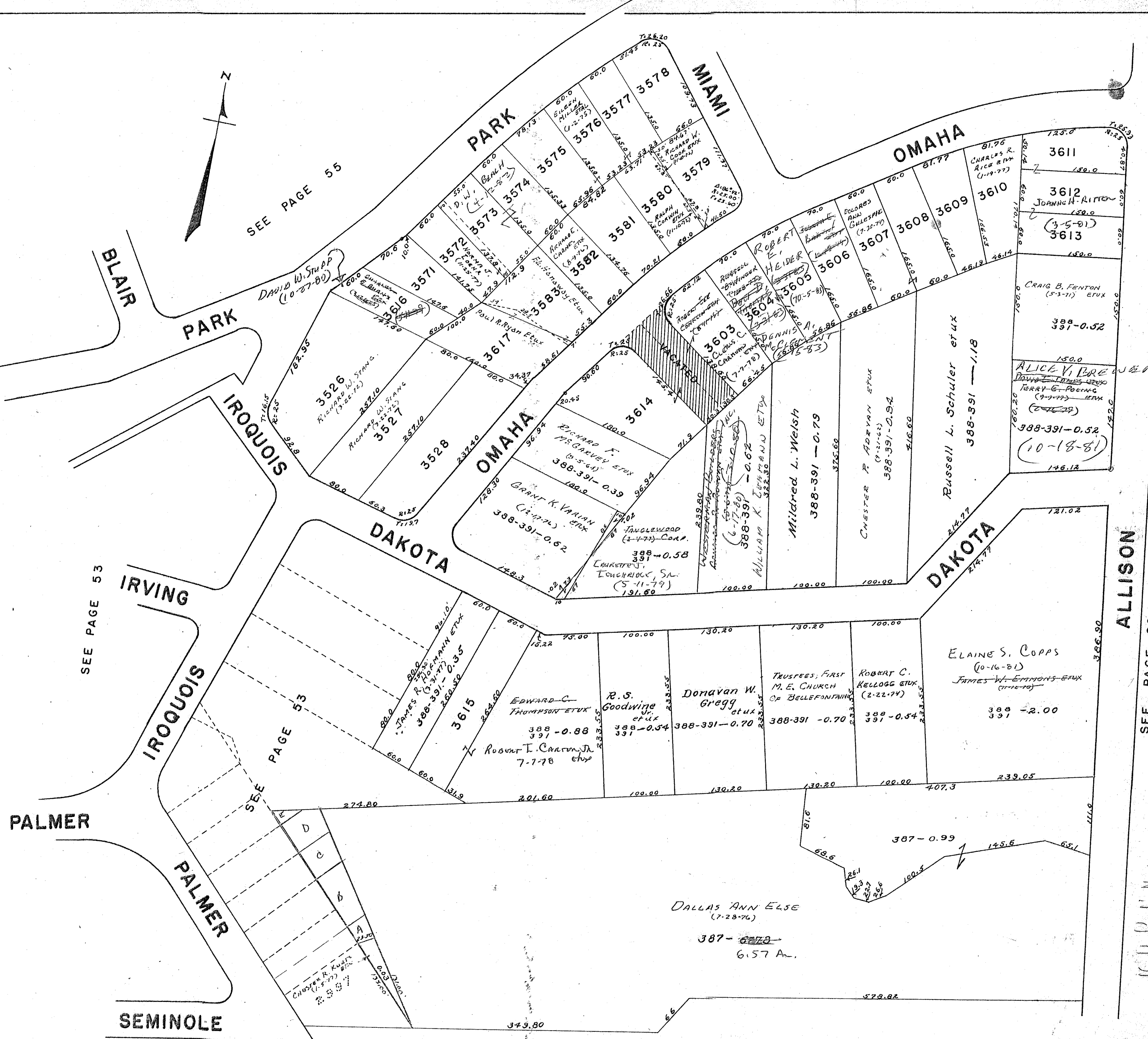

6.780
.020
6.760
.062
6.698
.054
6.644
.062
6.582
.012
6.570



SURVEY OR SECTION	SUB. NO.	NO. ACRES	GRANTOR	GRANTEE	ACRES TRANSFER	TRANS.	DATE OF TRANSFER	DEED		LOT NO.	SIZE		REMARKS
								VOL.	PAGE		FRONT	DEPTH	
			CARL SEIBEL (Dec'd) FRANCES L. MIDSON (Dec'd)	NORMA SEIBEL RALPH A. SCHROER ETUX			4-20-71	334	688	3545 Pt.	85.0'	120.0'	N.E. CORNER.
			C&G INVESTMENTS NORMA SEIBEL	GEORGE H. WELSHEIMER ETUX OWEN R. STANLEY ETUX			6-19-71	335	520-522	3546 Pt.	80.0'	150.0'	S.W. CORNER 80.0' X 150.0'
			HERMAN H. HOSTETLER ETUX ELEN RUDISALL DEC'D	DAVID E. BISHOP MYRTLE RUDISALL			3-6-71	336	414-415	3543 Pt.			INDIAN PARK #3.
			DONALD D. ARBEGAST ETUX JAMES F. HAHN SR. ETUX	JAMES F. HAHN, SR. ETUX RICHARD C. NEED			8-16-71	336	374-525	3545 Pt.	85.0'	120.0'	N.E. CORNER PARK RD.
			ADRIENNE PRATT EDWIN F. STANG ETUX	Mrs. EDWIN F. STANG ETUX Mrs. ADRIENNE PRATT			8-23-71	336	521-628	LOT 3527-3528			RWSH.
5245		0.36	PAUL E. HURLEY (Dec'd) ESTELLA F. HARTLEY DEC'D	ANNABELLE J. HURLEY CORRIE HARMON	0.36		1-20-72	338	650-653	3554	98.1	101.0	RWSH.
			LOWELL E. LEVAN ETUX Irene M. Drouillard (Dec'd)	JOANNA DODGE PAUL DROUILLARD	0.01		2-1-72	338	779-780	2480 Pt.			RWSH.
5245		0.01	PAUL DROUILLARD HENRY WEISZ	HENRY WEISZ PAUL DROUILLARD ETAL	0.01		2-1-72	338	781-782	2480 Pt.			RWSH.
			WILLIAM L. LARGE ETUX DAVID E. DISHOP ETUX	ROBERT G. INGRAM ETUX JAMES R. DAUM SR. ETUX	0.01		3-29-72	339	602	2478			RWSH.
			LLOYD E. HENRY ETUX RALPH W. SCHULTZ ETUX	CHARLES O. SHOMAN ETUX RALPH W. SCHULTZ ETUX	0.01		3-29-72	339	603-604	2478			RWSH.
		.35	CHARLES O. SASHUIMAN ETUX CORRIE HARMON	MARY L. SMITH SHARON E. HARMAN, TRUSTEE	.35		5-5-72	340	510-511	Pt. 2482			BLAIR.
		35	SHARON E. HARMAN, TRUSTEE FRED E. SEAMON DEC'D	SHARON E. HARMAN, TRUSTEE VIRGIL E. HARMON ETUX	35		3-22-72	340	510-511	Pt. 2482			BLAIR.
			MYRTLE RUDASILL DEC'D CLIFFORD W. PESSSELL DEC'D	ZELLA F. SEAMON JAMES R. HOFFMAN ETUX			7-17-72	341	600	3544 Pt. 3545	60'		
			MARY L. SMITH JAMES R. DAUM SR. ETUX	GRACE D. PESSSELL NORMA J. YODER			8-7-72	342	201	3591			
			FRANK LEWKOWICZ, JR. ETUX EDWIN F. STANG DEC'D	DAVID L. GLAUNER ETUX EDNA M. STANG			8-10-72	342	262-263	3591, 3590 Pt.			
		.24	GARY N. FIELDS ETUX LEON E. TAPP ETUX	ARNALDO R. ROLDAN ETUX JOHN R. PETTY ETUX	.35		8-10-72	342	264-265	3591, 3590 Pt.			
			MARILYN A. ROCKHOLD FRED A. SEAMON (Dec'd)	BRENT H. BEALE ETUX ZELLA F. SEAMON			9-13-72	342	266-267	3591, 3590 Pt.			
			ZELLA F. SEAMON OWEN R. STANLEY ETUX	THOMAS BOGGS S. KWAK ETUX HENNETH E. CARPENTER ETUX			9-25-72	343	268-269	3548			
			JOHN R. PETTY ETUX RALPH A. SCHROER ETUX	DANA M. PETERS ETAL GLADYS B. FLAX			10-20-72	343	427-428	3587, 3588			
			BRENT H. BEALE ETUX GERALD J. NORRIS ETUX	MABEL F. GRAHAM JOHN H. NEUMAIER ETUX			2-13-73	345	240-241	2482			
			DAVID R. ANGLE ETUX DANA M. PETERS ETAL	CHARLES E. IRELAND ETUX MAX E. ORAHOOD ETUX			2-13-73	345	240-241	2482			
			WANDA M. FRICK DAVID L. GLAUNER ETUX	HENRY J. DOMME ETAL EUGENE BISHOP ETAL			5-30-73	347	215-216	3587, 3588			
			GLADYS B. FLAX MARTHA MARGARET BOWDLE (Dec'd)	WILLIAM T. BOWDLE LOUISE E. K. STINSON			5-30-73	347	219-220	Pt. B. of Lot 2482			
			ROY F. STINSON JAMES R. HOFFMAN ETUX	ANDREW G. DETRICK ETUX GARY W. KAHLER ETUX			5-30-73	347	221-222	Pt. B. of Lot 2482			
			MAX J. SHEARER ETUX ROBERT G. INGRAM ETUX	EARL R. DECKER ETUX ROBERT V. NOTOSTINE ETAL			8-7-73	348	499	3593			INDIAN PARK ADDITION No. 5.
			THOMAS BOGGS S. KWAK ETUX HAMILTON C. McPECK ETUX	ERMA E. SHULTZ ARTHUR D. MANNING ETUX			2-21-74	351	529	Pt. 3592			
			ROBERT J. NOTOSTINE JR. ETUX GARY W. KAHLER ETUX	EARL R. DECKER ETUX ROBERT V. NOTOSTINE ETAL			3-1-74	351	634-635	3587, 3588			
			GARY W. KAHLER ETUX RICHARD C. NEED	VIRGIL W. KAHLER ETUX GEORGE NEED ETAL			5-23-74	353	75-76	3548			
							6-17-74	353	573-574	7601 Pt - 7602			
							9-17-74	355	325-326	2478			
							9-24-74	355	439-440				
							12-27-74	356	626	Pt. 2482	74.2	115.0'	
							4-7-75	357	838	3559			
							5-12-75	358	331	Pt. 3592			
							6-25-75	359	401	3593-3592 Pt.			
							8-4-75	359	545	Pt. 3545	85'	120'	
							3-9-76	362	527-528	Pt. 2482			
							3-25-76	362	709-710	Pt. 3546	80'	150'	
							3-30-76	362	768-769	3559			
							4-9-76	363	61-63	Pt. 3575			
							5-21-76	364	322-324	N. Pt. 3546			
							7-14-76	365	280	Pt. 2482	94.2'	115.0'	
							9-14-76	366	536	Pt. 2482	100'	144.7'	Pt. D.
							2-2-77	368	810	3602			
							4-15-77	369	818-819	3546 Pt.	80'	150'	
							5-24-77	370	479-480	3547			
							6-20-77	370	966-968	3545 Pt.	80'	120'	
							8-23-77	372	229-230	3554			
							9-29-77	372	921	Pt. 2481	52'		52' OFF N.E. Side
5245		0.01	ROBERT G. INGRAM ETUX THOMAS BOGGS S. KWAK ETUX	EARL R. DECKER ETUX ROBERT V. NOTOSTINE ETAL	0.01		10-20-77	373	338-339	3591			E. HALF
			HAMILTON C. McPECK ETUX ROBERT J. NOTOSTINE JR. ETUX	ERMA E. SHULTZ ARTHUR D. MANNING ETUX			11-15-77	373	818-819	3592 Pt.			
							2-2-78	374	684	3542 Pt.			
							5-19-78	376	342-343	3592 Pt.			
							8-14-78	378	282-283	2481 Pt.	52'		52' OFF N.E. Side
							12-6-78	380	511-512	Pt. 2480			

SURVEY OR SECTION	SUB. NO.	NO. ACRES	GRANTOR	GRANTEE	ACRES TRANS'FRD	TRANS.	DATE OF TRANSFER	DEED		LOT NO.	SIZE		REMARKS	
								VOL.	PAGE		FRONT	DEPTH		
5245		0.35	ALLEN RAY DRAHOOD (DECD)	NELLIE M. COOPER	0.35	✓	2-16-79	381	601/692	2480 Pt.	56'	200'	N.E. Corner	
			GLADYS B. FLAX ETAL	JAMES N. BOWSHER ETAL		✓	3-19-79	382	74/76	Pt. 3546				
			CLARENCE H. PARKER ETUX	NELLIE M. COOPER UND. 1/2 INT.		✓	5-10-79	382	861/862	Pt. 2480	56'	200'		
			VIRGIL W. KANLON ETUX	WILLIAM J. WEATHERBY		✓	6-21-79	383	643	Pt. 2481				52' N.E. Side
			NELLIE M. COOPER	WILLIAM M. HOON		✓	11-2-79	385	766/767	Pt. 2480	56'	200'		
			ANDREW G. DETRICK ETUX	MICHAEL L. ROSE ETUX		✓	2-19-80	386	902	2554				
			GRACE D. PESSLELL	JAMES R. SHARON ETUX		✓	7-14-80	388	444/445	Pt. 3592				
			DOROTHY W. CORE ETAL	MARGARET R. ROBINSON		✓	8-25-80	388	970/971	3562				
			MARGARET R. ROBINSON	DOROTHY W. CORE		✓	8-25-80	389	972/973	3562				
			GEORGE J. GENSEMER, SR.	ALICE L. GENSEMER, TRUSTEE		✓	2-26-80	391	272/274	3564 Pt.				
			ALICE L. GENSEMER	ALICE L. GENSEMER TRUSTEE		✓	7-1-81	392	707/711	Pt. 3564				
			WILLIAM L. FALVEY	PATRICK L. MUSTAINE		✓	7-16-81	392	862/864	Pt. 3590				
			HENRIETTA Z. YOUNG	GEORGE J. YOUNG		✓	10-20-81	394	86	3560				
			ARNALDO R. ROLDAN (GC.)	LULU ROLDAN		✓	10-23-81	394	113/114					
			ROY F. STINSON (AFFIDAVIT)	LOUISE E. K. STINSON		✓	11-26-82	398	217	3545 Pt.	80'	120'		
LOUISE E. K. STINSON (DECD)	WARREN C. VAN GUNDY ETUX	✓	11-26-82	398	218	3545 Pt.	80'	120'						
RICHARD T. NEELD	MARVIN L. ROCKHOLD ETUX	✓	8-17-83	401	352/353	2480 Pt.								
MICHAEL I. ROSE ETUX	DAVID L. HILL ETUX	✓	9-29-83	401	902/903	3554								
ARNALDO R. ROLDAN ETUX	JEFFREY A. MARTIN ETUX	✓	10-20-83	402	17A									
CARL M. J. ALEXANDER ETAL	PAULINE CULP	✓	12-27-83	402	930/931	2479								
PAULINE CULP	CARL M. J. ALEXANDER	✓	12-29-83	402	932/933	2479								
CHARLES S. TANGER ETUX	SHEILA S. RICKS ETUX	✓	3-30-84	404	196	3550, 3551								

5245

5245

SEE PAGE 43

*WILLIAM M. HORN*  
*(11-2-79)*

RUSH

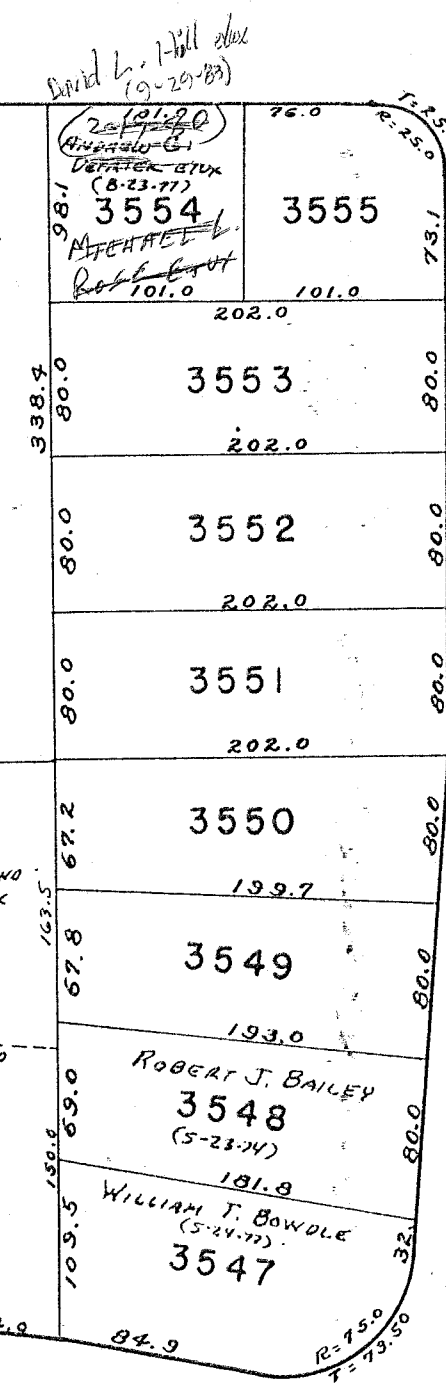
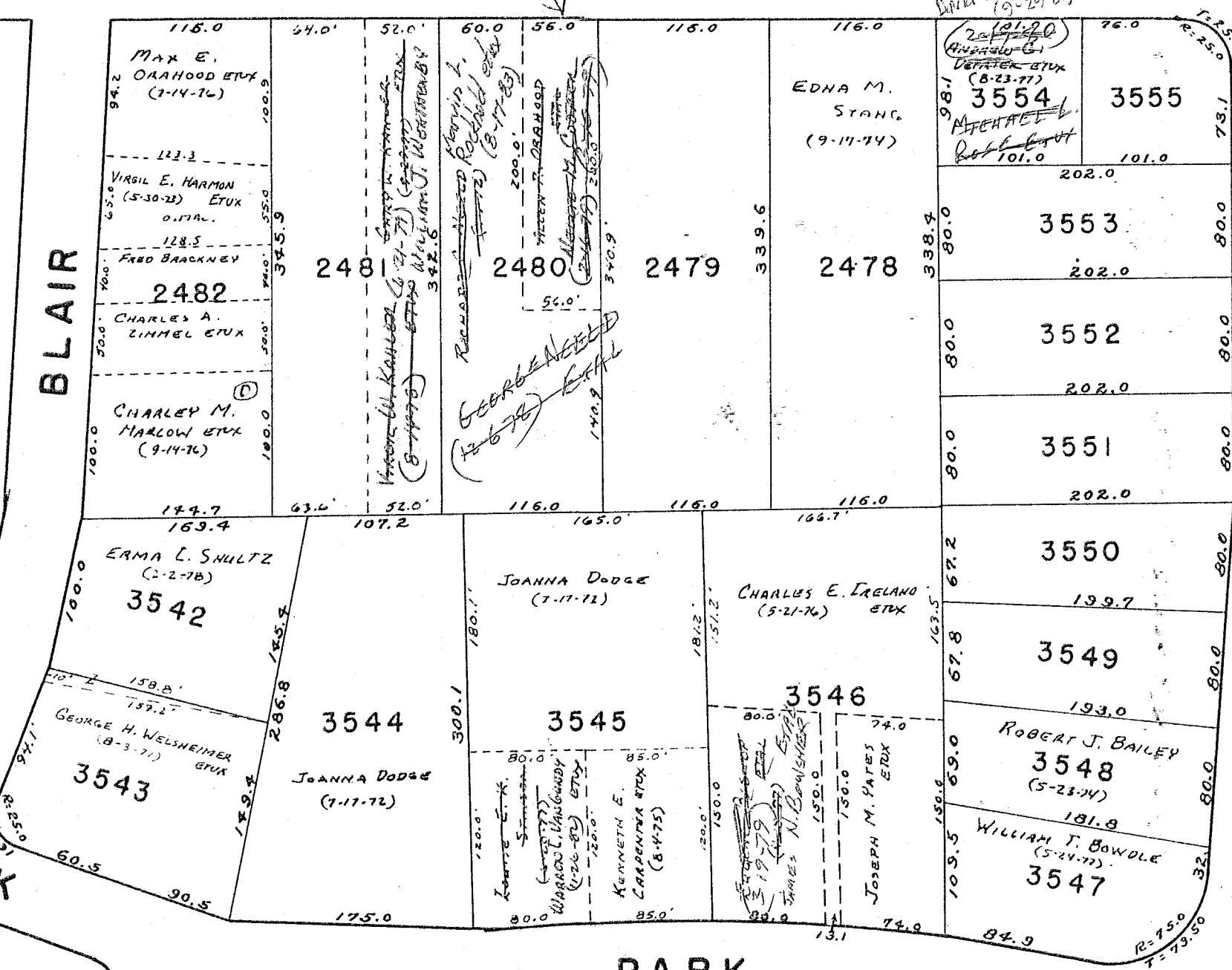

MIAMI

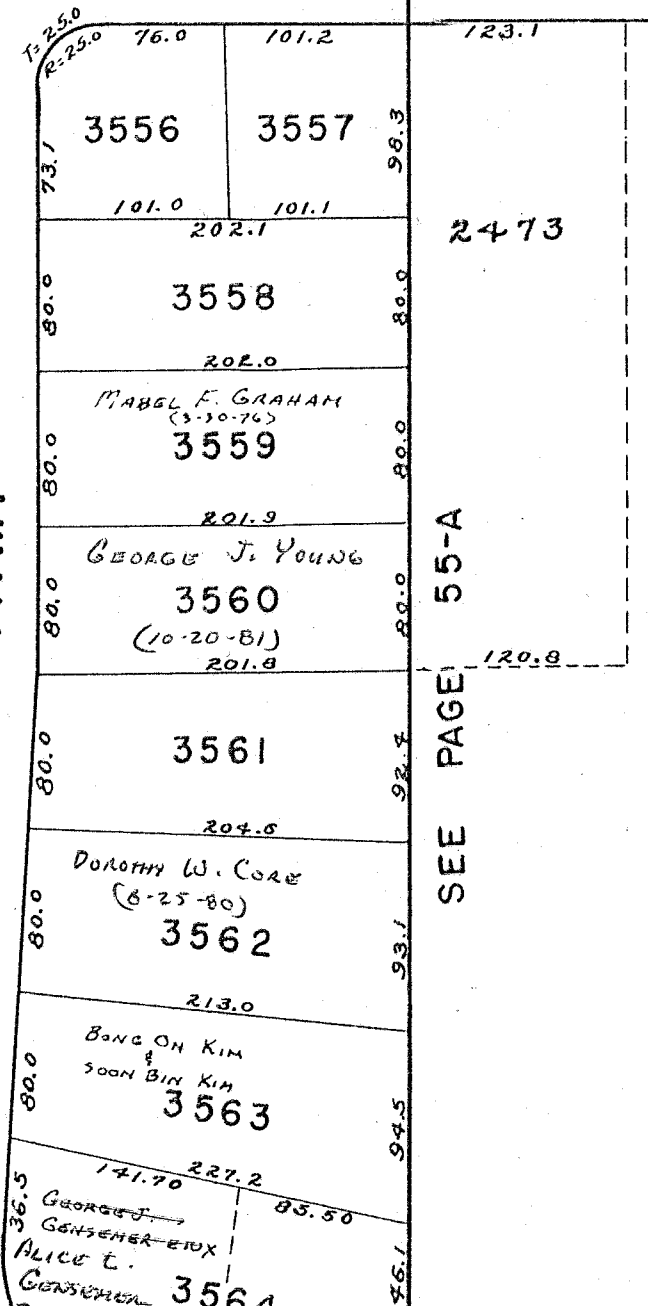

SEE PAGE 55-A

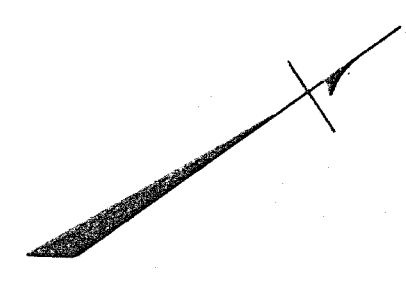

SEE PAGE 55-A

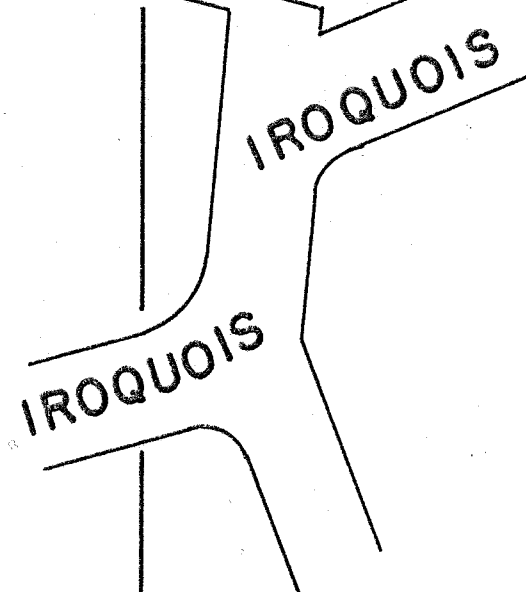

IROQUOIS

OMAHA

SEE PAGE 54

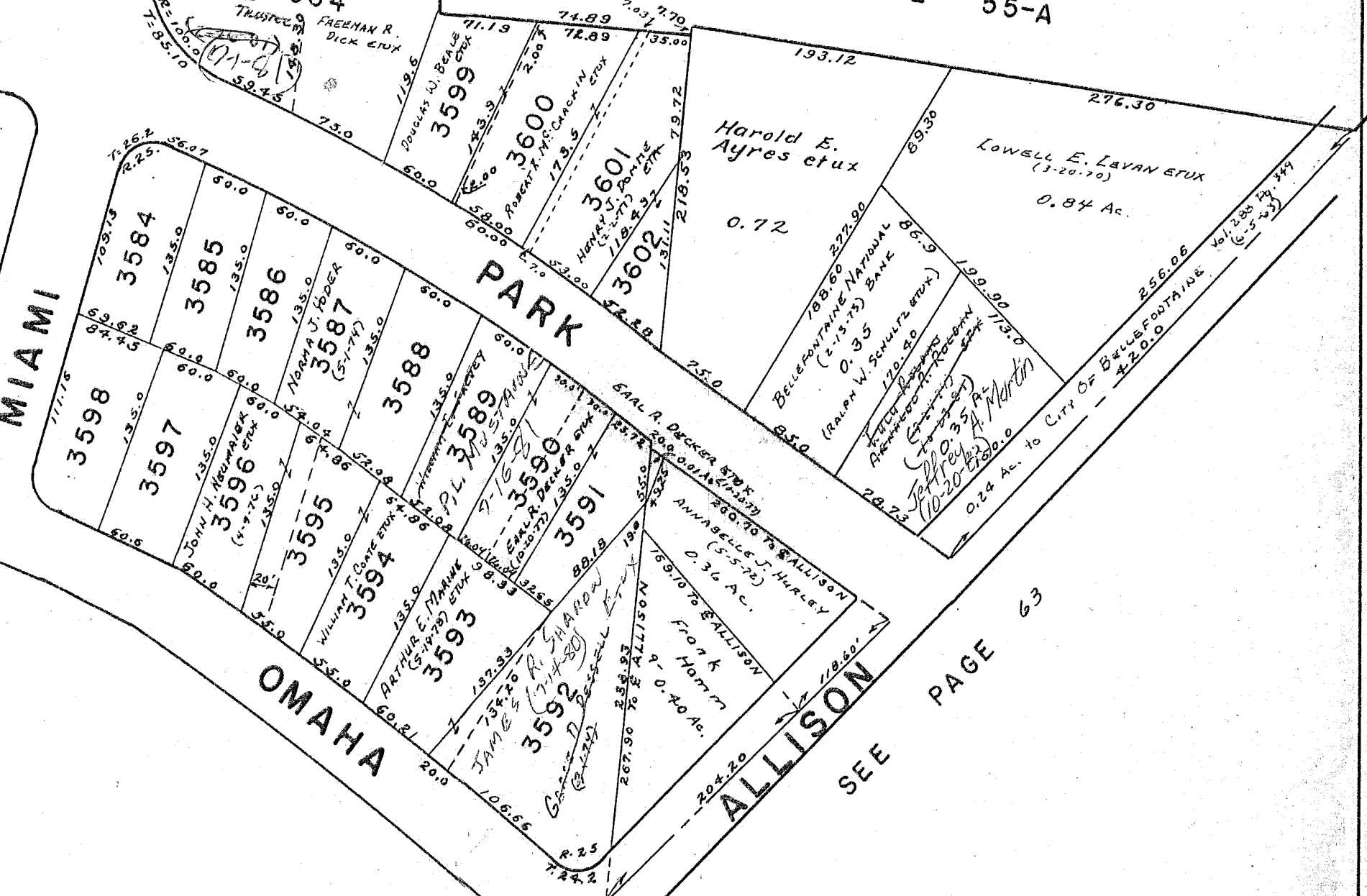

MIAMI

OMAHA

ALLISON

SEE PAGE 63

JULY 31, 1956

C-24-A

1"=100'



SURVEY OR SECTION	SUB. NO.	NO. ACRES	GRANTOR	GRANTEE	ACRES TRANS'FRD	TRANS.	DATE OF TRANSFER	DEED		LOT NO.	SIZE		REMARKS
								VOL.	PAGE		FRONT	DEPTH	
5245		.61	CLETIS C. CARMEAN ETUX	TERRENCE L. ERVIN ETUX	.61	✓	1-19-73	344	877				
5245	11	1.13	CAROLINE J. BRACKNEY (De'd)	ROBERT L. BRACKNEY, JR. ETAL	1.13	✓	7-7-75	359	183-186				
5245		0.67	JOSEPH K. ALLEN ETUX	STANLEY W. HUNT ETUX	0.67	✓	7-29-75	359	440				
5245		0.61	TERRENCE L. ERVIN 1/2 INT.	DIANA M. ERVIN	0.61	✓	11-3-77	373	597-598				
5245		2.70 0.90	SARAH B. LONG	ROBERT L. BRACKNEY ETUX	2.70 0.90	✓	1-18-80	386	590/593				

SEE PAGE 55-B

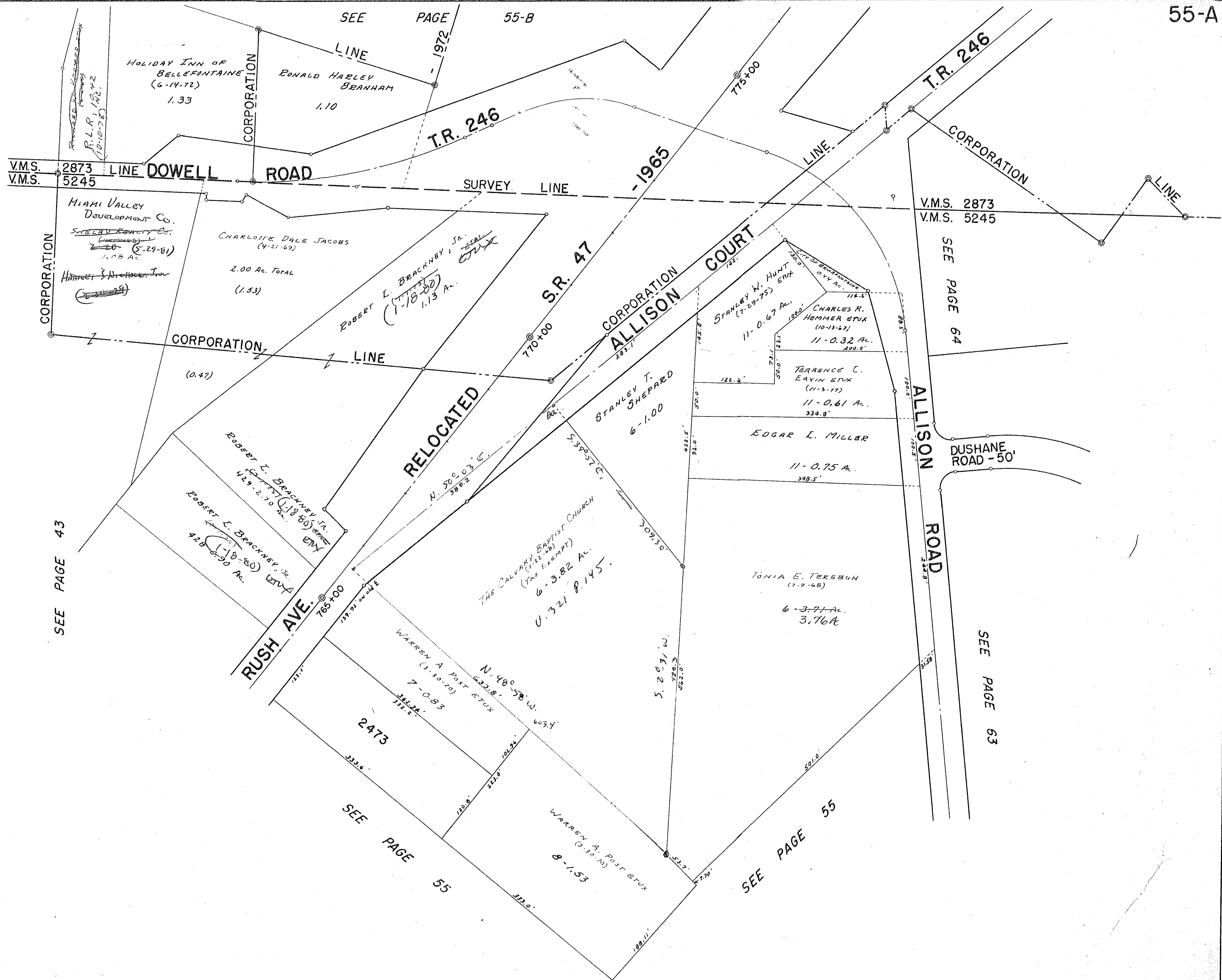

V.M.S. 2873  
V.M.S. 5245

V.M.S. 2873  
V.M.S. 5245

SEE PAGE 43

SEE PAGE 63

SEE PAGE 55

SEE PAGE 55

DRAWN: 4-11-66  
DANIEL F. GILBERT

SURVEY OR SECTION	SUB. NO.	NO. ACRES	GRANTOR	GRANTEE	ACRES TRANSFRD	TRANS.	DATE OF TRANSFER	DEED		LOT NO.	SIZE		REMARKS
								VOL.	PAGE		FRONT	DEPTH	
2873		8.07	JOE E. JONES ETAL	ANNEXATION to BELLEFONTAINE	8.07	✓	6-12-72	340	969-1003				
2873		0.31	JOE E. JONES ETUX	HOLIDAY INN OF BELLEFONTAINE	0.31	✓	6-14-72	340	987-997				
2873		153+0.16	RICHARD FLEMING SMITH	HOLIDAY INN OF BELLEFONTAINE	153+0.16	✓	6-14-72	340	998-1003				
2873		0.21 + 3.51	RICHARD FLEMING SMITH ETAL	HOLIDAY INN OF BELLEFONTAINE	0.21 + 3.51	✓	6-14-72	341	1-4				
2873		1.34	BERNICE LUCILLE RUTLEDGE ETUX	HOLIDAY INN OF BELLEFONTAINE	1.34	✓	6-14-72	340	990-993				
2873	17	0.21	CAROL SUE JAGO (ALEXANDER)	ETUX JOHN DAVID PORTER ETUX	0.21	✓	7-6-73	347	873-874				
2873		1.53	HOLIDAY INN OF BELLEFONTAINE	GULF OIL CORPORATION	0.487	✓	11-6-73	350	414-42				New SURVEY 0.16 out of 0.21 0.317 out of 1.53
2873		12.246	HOLIDAY INN OF BELLEFONTAINE	ROBERT M. SCHWEI	12.246	✓	4-23-78	358	52-54				New SURVEY 0.05 out of 0.16
2873		1.00, 0.50, 0.42	RICHARD W. KRAMER ETUX	RLR, INC	1.00, 0.50, 0.42	✓	10-10-78	379	610/612				
2873		0.33+0.22 + 0.26	JULIUS E. PERKINS ETUX	FOARIS D. Mc KINNON ETUX	0.33+0.22 + 0.26	✓	10-17-78	379	735	3569-3570			
2873		0.487	GILLESPIE Oil Co, Inc.	THE FARMERS BANKING Co.	0.487	✓	12-1-78	380	497/499				
2873		0.487	Gulf Oil Corp.	Robert M. Schwei	0.487	✓	2-24-84	403	825				



U.S.R. 33

RELOCATION - 1965

U.S.R. 68

CORPORATION

CORPORATION

LINE

1973

General Oil Corporation  
0.487 Ac.  
Robert M. Schwei  
(2-24-54)  
(149.06)

ROBERT M. SCHWEI  
(4-23-71)  
12.246 Ac.  
"HOLIDAY INN"

Tonia E. TerBush  
(6-10-59)  
11.89 Ac. Pr.

SEE PAGE 44

STREET - 60'

3566

3567

3568

3569

3570

V.M.S. 2873  
V.M.S. 5245

DOWELL ROAD

40'

MAIN

1440

1441

1442

1443

15' ALLEY

MIAMI VALLEY DEVELOPMENT Co.  
(5-27-81)  
430 - 742 Ac. Total  
(6.34 Ac. In. Corp.)  
(1.08 Ac. Out of Corp.)

CORPORATION

(1.08 Ac.)

CHARLOTTE DALE JACOBS  
(4-21-59)  
2.00 Ac. Total  
(1.53)

CORPORATION

(0.47)

RUSH AVE.

ALLISON COURT - 60'

V.M.S. 2873  
V.M.S. 5245

S.R. 47

T.R. 246

RONALD HARLEY BRANHAM  
1.10 Ac.

RELOCATION - 1965

1965

1972

CORPORATION

LINE

DRAWN: 8-26-66  
DANIEL E. GILBERT

SEE PAGE 43

SEE PAGE 55-A

1" = 100'

SURVEY OR SECTION	SUB. NO.	NO. ACRES	GRANTOR	GRANTEE	ACRES TRANSFER	TRANS.	DATE OF TRANSFER	DEED		LOT NO.	SIZE		REMARKS
								VOL.	PAGE		FRONT	DEPTH	
			Heritage Court Ltd. Kissell Financing Inc	Kissell Financing Inc. Creative Building Systems Inc		✓	6-3-71	335	316-319	4228-4231-4236-4241-4242-4243			
			JAMES R. OYER. RONALD LEE YEAL ETUX KISSELL FINANCING INC	Sec. of Housing & Urban Dev. SEC. OF HOUSING & URBAN DEV.		✓	6-3-71	335	318-319	4232-4235-4236-4238-4244-4250			
			MICHAEL L LITTLE ETUX (SHERIFFS DEED) KISSELL FINANCING INC	SEC. OF HOUSING & URBAN DEV. WILLIAM WARWICK ETUX		✓	11-29-71	338	57-38	4229			HERITAGE.
			SEC. OF HOUSING AND URBAN DEV. JAMES T. LYNN S. H. U.D.	GEORGE B. FRY ETUX		✓	9-29-72	339	56b-567	4230			"
			HERITAGE COURT LIMITED PARTNERSHIP. KISSELL-FINANCING INC. PARTNERSHIP HERITAGE COURT LIMITED	WILLIAM WARWICK ETUX CARL L. CHAMBERS ETUX		✓	41-24-72	340	31-33	4261			"
			SECRETARY OF HOUSING AND URBAN DEV.	WILLIAM WARWICK ETUX RICHARD CLIFTON ETUX		✓	7-17-72	341	603-605	4237			
			KISSELL FINANCING INC.	WILLIAM WARWICK ETUX MORTON G. STANLEY ETUX		✓	8-29-72	342	581-582	4259			
			RICHARD L. HOUGHIN ETUX	WILLIAM WARWICK ETUX KENNETH R. CHAMBERLAIN ETUX		✓	12-13-72	344	238-239	4231			
			CREATIVE BUILDINGS, INC.	WILLIAM WARWICK ETUX PERRY DALE DIXON ETAL		✓	1-5-73	344	634-638	4228			
			HERITAGE COURT LIMITED PARTNERSHIP. KISSELL-FINANCING INC. PARTNERSHIP HERITAGE COURT LIMITED	WILLIAM WARWICK ETUX MORTON G. STANLEY ETUX		✓	1-5-73	344	634-638	4232			
			SECRETARY OF HOUSING AND URBAN DEV.	WILLIAM WARWICK ETUX KENNETH R. CHAMBERLAIN ETUX		✓	2-7-73	345	157-158	4229			
			KISSELL FINANCING INC.	WILLIAM WARWICK ETUX PERRY DALE DIXON ETAL		✓	3-15-73	346	873-874	4237			
			RICHARD L. HOUGHIN ETUX	WILLIAM WARWICK ETUX CREATIVE BUILDINGS, INC.		✓	5-16-73	346	942	4232, 4235, 4236, 4238 thru 4250			4234 thru 4250
			CREATIVE BUILDINGS, INC.	WILLIAM WARWICK ETUX SONDRA J. BILLINGS		✓	7-12-73	347	985-986	4234			
			KISSELL FINANCING INC.	WILLIAM WARWICK ETUX HAROLD E. SCHERER ETAL		✓	7-12-73	347	987	4239			
			RICHARD L. HOUGHIN ETUX	WILLIAM WARWICK ETUX RICHARD L. HOUGHIN ETUX		✓	2-11-74	351	276	4252			
			CREATIVE BUILDINGS, INC.	WILLIAM WARWICK ETUX DAVID MICHAEL BRUGLER ETUX		✓	5-20-74	352	980-981	4253			
			HERITAGE COURT LIMITED PARTNERSHIP. KISSELL-FINANCING INC. PARTNERSHIP HERITAGE COURT LIMITED	WILLIAM WARWICK ETUX DAVID MICHAEL BRUGLER ETUX		✓	9-5-74	355	77-79	4253			
			SECRETARY OF HOUSING AND URBAN DEV.	WILLIAM WARWICK ETUX KISSELL FINANCING, INC.		✓	10-15-74	355	736	4233, 4235, 4258, 4261, 4263			
			RICHARD L. HOUGHIN ETUX	WILLIAM WARWICK ETUX THE KISSELL COMPANY		✓	2-26-75	357	300-301	4233, 4238, 4250, 4254, 4262			
			CREATIVE BUILDINGS, INC.	WILLIAM WARWICK ETUX THE KISSELL COMPANY		✓	2-26-75	357	304	4239, 4261, 4262, 4263			
			HERITAGE COURT LIMITED PARTNERSHIP. KISSELL-FINANCING INC. PARTNERSHIP HERITAGE COURT LIMITED	WILLIAM WARWICK ETUX WESTERMAN BUILDERS, INC.		✓	4-8-75	357	844-845	4237			
			SECRETARY OF HOUSING AND URBAN DEV.	WILLIAM WARWICK ETUX LAURA DIXON		✓	4-5-76	362	856-857	4249			
			KISSELL FINANCING INC.	WILLIAM WARWICK ETUX GARY E. REPROGLE ETUX		✓	8-23-76	366	857-858	4229			
			RICHARD L. HOUGHIN ETUX	WILLIAM WARWICK ETUX REED ARMENTROUT ETUX		✓	10-28-76	367	268-269	4250			
			CREATIVE BUILDINGS, INC.	WILLIAM WARWICK ETUX ALBERT E. HOCKLEY III ETUX		✓	2-28-77	369	126	4237			
			HERITAGE COURT LIMITED PARTNERSHIP. KISSELL-FINANCING INC. PARTNERSHIP HERITAGE COURT LIMITED	WILLIAM WARWICK ETUX DAVID EUGENE SILVERS ETAL		✓	4-1-77	369	618-619	4233, 4235, 4236, 4238, 4239, 4240, 4241, 4242, 4243, 4244			4245, 4246, 4247, 4248, 4251, 4255, 4256, 4257, 4258, 4261, 4262, 4263
			SECRETARY OF HOUSING AND URBAN DEV.	WILLIAM WARWICK ETUX DAVID A. YOUNKMAN		✓	5-9-77	370	252	4264			
			KISSELL FINANCING INC.	WILLIAM WARWICK ETUX PATRICK W. O'BRIEN ETUX		✓	5-13-77	370	323	4253			
			RICHARD L. HOUGHIN ETUX	WILLIAM WARWICK ETUX DWIGHT K. LONGFELLOW ETUX		✓	5-18-77	370	408-409	4234			
			CREATIVE BUILDINGS, INC.	WILLIAM WARWICK ETUX JUDITH A. LINDGREN		✓	7-25-77	371	726	4249			
			HERITAGE COURT LIMITED PARTNERSHIP. KISSELL-FINANCING INC. PARTNERSHIP HERITAGE COURT LIMITED	WILLIAM WARWICK ETUX ROBERT M. PIERCE ETUX		✓	10-31-77	373	510-511	4233, 4235, 4236, 4238, 4239, 4240, 4241, 4242, 4243, 4244			4245, 4246, 4247, 4248, 4251, 4255, 4256, 4257, 4258, 4261, 4262, 4263
			SECRETARY OF HOUSING AND URBAN DEV.	WILLIAM WARWICK ETUX THE BUILDING CO.		✓	11-2-77	373	574-575	4256			
			KISSELL FINANCING INC.	WILLIAM WARWICK ETUX ROBERT FARMER, JR.		✓	11-16-77	373	845-846	4257			
			RICHARD L. HOUGHIN ETUX	WILLIAM WARWICK ETUX STACY R. SHIRK ETUX		✓	1-23-78	374	601	4229			
			CREATIVE BUILDINGS, INC.	WILLIAM WARWICK ETUX STEPHEN S. KILGORE ETUX		✓	1-23-78	374	614-615	4235			
			HERITAGE COURT LIMITED PARTNERSHIP. KISSELL-FINANCING INC. PARTNERSHIP HERITAGE COURT LIMITED	WILLIAM WARWICK ETUX MARION L. ENOCH ETUX		✓	6-30-78	377	279-280	4254			
			SECRETARY OF HOUSING AND URBAN DEV.	WILLIAM WARWICK ETUX ROBERT C. KOEN ETUX		✓	7-6-78	377	367-368	4240			
			KISSELL FINANCING INC.	WILLIAM WARWICK ETUX STEVE F. JOHNSON ETUX		✓	7-17-78	377	572-573	4259			
			RICHARD L. HOUGHIN ETUX	WILLIAM WARWICK ETUX MARY LOU THOMAS		✓	7-28-78	377	801-802	4261			
			CREATIVE BUILDINGS, INC.	WILLIAM WARWICK ETUX JESSIE KRONTZ ETUX		✓	1-24-79	381	305-306	4255			
			HERITAGE COURT LIMITED PARTNERSHIP. KISSELL-FINANCING INC. PARTNERSHIP HERITAGE COURT LIMITED	WILLIAM WARWICK ETUX DALE A. BARNLEY ETUX		✓	7-2-79	381	746-747	4243			
			SECRETARY OF HOUSING AND URBAN DEV.	WILLIAM WARWICK ETUX GORDON T. ZELL ETUX		✓	4-9-79	382	362	4253			
			KISSELL FINANCING INC.	WILLIAM WARWICK ETUX ROBERT H. TAYLOR ETUX		✓	5-18-79	383	551-552	4238			
			RICHARD L. HOUGHIN ETUX	WILLIAM WARWICK ETUX DONALD R. JONES ETUX		✓	6-4-79	383	354-355	4236			
			CREATIVE BUILDINGS, INC.	WILLIAM WARWICK ETUX DEBORAH KLOPFENSTEIN		✓	8-8-79	384	399-400	4248			
			HERITAGE COURT LIMITED PARTNERSHIP. KISSELL-FINANCING INC. PARTNERSHIP HERITAGE COURT LIMITED	WILLIAM WARWICK ETUX LAWRENCE DEAN BAKER ETUX		✓	8-17-79	384	534-535	4263			
			SECRETARY OF HOUSING AND URBAN DEV.	WILLIAM WARWICK ETUX GREG A. HENDERSHOT ETUX		✓	9-6-79	384	810	4253			
			KISSELL FINANCING INC.	WILLIAM WARWICK ETUX THOMAS D. ZIMMELMAN ETUX		✓	10-3-79	385	242-243	4240			
			RICHARD L. HOUGHIN ETUX	WILLIAM WARWICK ETUX JOAN M. CHRISTIANSEN		✓	1-3-80	386	443-444	4247			
			CREATIVE BUILDINGS, INC.	WILLIAM WARWICK ETUX ANTONIO GIBBS ETUX		✓	5-28-80	387	796	4238			
			HERITAGE COURT LIMITED PARTNERSHIP. KISSELL-FINANCING INC. PARTNERSHIP HERITAGE COURT LIMITED	WILLIAM WARWICK ETUX ROBERT A. NAPION ETUX		✓	4-24-81	391	882	4249			
			SECRETARY OF HOUSING AND URBAN DEV.	WILLIAM WARWICK ETUX STEVEN WALDEN ETUX		✓	8-31-81	393	442-443	4238			
			KISSELL FINANCING INC.	WILLIAM WARWICK ETUX GARY T. GRAHAM		✓	11-27-81	394	478	4236			
			RICHARD L. HOUGHIN ETUX	WILLIAM WARWICK ETUX CIT. FED. SAV. & LOAN ASSOC.		✓	12-7-81	394	556-558	4231			
			CREATIVE BUILDINGS, INC.	WILLIAM WARWICK ETUX DENNIS PREBLE ETUX		✓	12-18-81	394	718-719	4262			

SURVEY OR SECTION	SUB. NO.	NO. ACRES	GRANTOR	GRANTEE	ACRES TRANSFRD	TRANS.	DATE OF TRANSFER	DEED		LOT NO.	SIZE		REMARKS
								VOL.	PAGE		FRONT	DEPTH	
			DALE A. BARNEY ETAL	SEC. OF HOUSING & URBAN DEV. CO.		✓	2-10-82	395	117/419	4243			
			STEPHEN S. KILGORE ETUX (SHERIFFS DEED)	HUNTINGTON NATIONAL BANK		✓	6-10-82	396	283/1294	4235			
			D.A. YOUNKMAN & SONS, Inc. (THE BUILDING CO)	DAVID A. YOUNKMAN		✓	12-30-82	398	578/579	4232, 4239, 4241, 4242, 4244, 4245, 4246.			
			DAVID A. YOUNKMAN ETUX	TRI-COUNTY HOME BUILDERS, INC.		✓	1-19-83	398	791/792	4233			
			CITIZENS FED. SAV. & LOAN ASSOC.	ROBERT D. WATKINS ETUX		✓	1-31-83	398	713/815	4231			
			SEC. OF H.U.D.	RALPH E. COWGILL ETUX		✓	2-24-83	399	151/152	4243			
			MARY LOU THOMAS	ERNEST E. CARTER JR. ETUX		✓	3-3-83	399	239	4261			
			JOAN M. CHRISTIANSEN	H. U. D.		✓	3-8-83	399	703/705	4247			
			ROBERT A. NAPIER ETAL	F. H. A.		✓	5-20-83	400	687/705	4249			
			Harold E. Scherer	Rita A. Scherer		✓	9-12-83	401	688	4252			
			The Huntington National Bank, Ohio Corp.	Norman H. Russell etal		✓	10-11-83	402	51/52	4235			
			F. H. A.	Stephen W. Scott Etux		✓	10-12-83	402	59/60	4249			
			Tri-County Home Builders, Inc.	Kenneth R. Robb		✓	11-17-83	402	520/522	4233			
			David A. Younkman etux	Fredrick L. Bomer etal		✓	1-9-84	403	4	4239			
			SEC. OF H.U.D.	Ora K. Creek etux		✓	4-4-84	404	274	4247			



SEE PAGE 57

SEE PAGE 46

SEE PAGE 65  
LINE

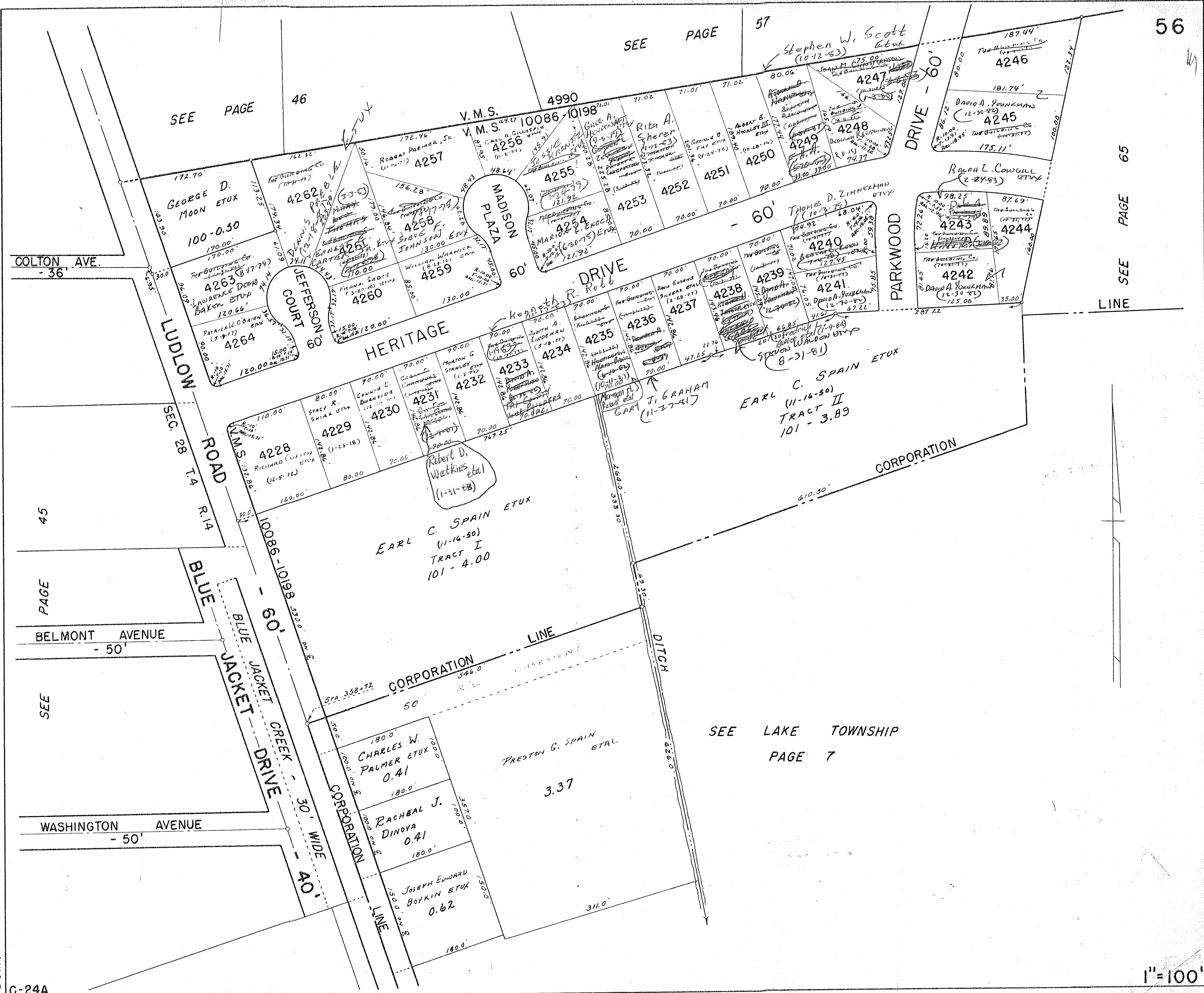

DEANN 12-28-65 J.D.E.G.

C-24A

1"=100'

SEE LAKE TOWNSHIP  
PAGE 7

EARL C. SPAIN ETUX  
(11-16-50)  
TRACT I  
101 - 4.00

PRESTON G. SPAIN  
ETAL  
3.37

CHARLES W.  
PALMER ETUX  
0.41

RACHEAL J.  
DINOVA  
0.41

JOSEPH EDWARD  
BOYKIN ETUX  
0.62

EARL C. SPAIN ETUX  
(11-16-50)  
TRACT II  
101 - 3.89

J. GRAHAM  
RUSSELL ETAL  
(11-27-81)

Robert D.  
Watkins etal  
(1-31-88)

MADISON  
PLAZA

HERITAGE  
DRIVE

PARKWOOD  
DRIVE

DRIVE - 60'

LUDLOW  
ROAD

BLUE  
JACKET  
CREEK  
DRIVE

COLTON AVE.  
- 36'

BELMONT AVENUE  
- 50'

WASHINGTON AVENUE  
- 50'

SEC. 28 T. 14 R. 14

PAGE 45

SEE

JEFFERSON  
COURT

GEORGE D.  
MOON ETUX  
100-0.50

4263  
DAVID A. YOUNKMAN  
ETUX

4264  
PATRICK D. O'BRIEN  
ETUX

4260  
FRANK G. BOYD  
ETUX

4259  
WILLIAM WARRICK  
ETUX

4258  
STEVE F. JOHNSON  
ETUX

4230  
CONNIE L. BUNNICK  
ETUX

4229  
STACY R. SHIAK  
ETUX

4228  
RICHARD L. WATKINS  
ETUX

4231  
MORTON G. STANLEY  
ETUX

4232  
JUDITH A. LINDEN  
ETUX

4233  
JUDITH A. LINDEN  
ETUX

4234  
JUDITH A. LINDEN  
ETUX

4235  
JUDITH A. LINDEN  
ETUX

4236  
JUDITH A. LINDEN  
ETUX

4237  
JUDITH A. LINDEN  
ETUX

4238  
JUDITH A. LINDEN  
ETUX

4239  
JUDITH A. LINDEN  
ETUX

4240  
JUDITH A. LINDEN  
ETUX

4241  
JUDITH A. LINDEN  
ETUX

4242  
JUDITH A. LINDEN  
ETUX

4243  
JUDITH A. LINDEN  
ETUX

4244  
JUDITH A. LINDEN  
ETUX

4245  
JUDITH A. LINDEN  
ETUX

4246  
JUDITH A. LINDEN  
ETUX

V.M.S. 10086 10198

V.M.S. 10086 10198

V.M.S. 10086 10198

V.M.S. 10086 10198

V.M.S. 10086 10198

V.M.S. 10086 10198

V.M.S. 10086 10198

V.M.S. 10086 10198

V.M.S. 10086 10198

V.M.S. 10086 10198

V.M.S. 10086 10198

V.M.S. 10086 10198

V.M.S. 10086 10198

V.M.S. 10086 10198

V.M.S. 10086 10198

V.M.S. 10086 10198

V.M.S. 10086 10198

V.M.S. 10086 10198

V.M.S. 10086 10198

V.M.S. 10086 10198

V.M.S. 10086 10198

V.M.S. 10086 10198

V.M.S. 10086 10198



SURVEY OR SECTION	SUB. NO.	NO. ACRES	GRANTOR	GRANTEE	ACRES TRANS'FRD	TRANS.	DATE OF TRANSFER	DEED		LOT NO.	SIZE		REMARKS
								VOL.	PAGE		FRONT	DEPTH	
4990		0.21	NORMAN PASH ETUX	FARMERS BANKING CO.	0.21	✓	11-18-82	398	138/139	1741			
			CYNTHIA S. DARING	RICKY D. GILDOW ETUX		✓	3-29-83	399	539/540	1494			
			RICKY D. GILDOW ETUX	DONALD S. HAYMAN ETUX		✓	3-29-83	399	541/542	1494			
			BOSSIE E. PARNOL (DOL'D)	JAMES M. ROBINSON ETUX		✓	4-12-83	399	712/713				
			THE FARMERS BANKING CO.	RICHARD A. BRUCE ETUX		✓	8-8-83	401	208/209	1741			



RICHARD A. BRUCE ETUX  
(8-2-83)  
FARMERS BANKING CO.  
HARRINGTON (1-18-80)

COOPER

COOPER

EASTERN

LIBERTY

DRIVE

PARKWOOD

SEE PAGE 46

DWIGHT H. REED ETUX  
(8-28-47)

105-8.32

DWIGHT REED  
104-1.08 AC.

DAVID A. YOUNGMAN  
(4-4-27)  
103-4.56 A.

New Survey  
Feb. 1960  
4.56 Ac.

RICHARD CLAIR LYMAN, ETUX  
102-3.20

New Survey Feb. 1960  
3.20 Ac.

V.M.S. 4990  
456.32

V.M.S. 10086  
10098

V.M.S.

V.M.S.

4478

SEE PAGE 66

SEE PAGE 56

SEE PAGE 63

MATCH LINE

ALICE BANHAM ETUX  
ROBERT LOUPTZ, JR.  
(8-11-82)

1742

1741

1740

1739

1738

1737

1736

1735

1734

1733

1732

1731

1730

1729

1728

1727

1726

1725

1724

1723

1722

1721

1720

1719

1718

1717

1716

1715

1714

1713

1712

1711

1710

1709

1708

1707

1706

1705

1704

1703

1702

1701

1700

1699

1698

1697

1696

1695

1694

1693

1692

1691

1690

1689

1688

1687

1686

1685

1684

1683

1682

1681

1680

1679

1678

1677

1676

1675

1674

1673

1672

1671

1670

1669

1668

1667

1666

1665

1664

1663

1662

1661

1660

1659

1658

1657

1656

1655

1654

1653

1652

1651

1650

1649

1648

1647

1646

1645

1644

1643

1642

1641

1640

1639

1638

1637

1636

1635

1634

1633

1632

1631

1630

1629

1628

1627

1626

1625

1624

1623

1622

1621

1620

1619

1618

1617

1616

1615

1614

1613

1612

1611

1610

1609

1608

1607

1606

1605

1604

1603

1602

1601

1600

1599

1598

1597

1596

1595

1594

1593

1592

1591

1590

1589

1588

1587

1586

1585

1584

1583

1582

1581

1580

1579

1578

1577

1576

1575

1574

1573

1572

1571

1570

1569

1568

1567

1566

1565

1564

1563

1562

1561

1560

1559

1558

1557

1556

1555

1554

1553

1552

1551

1550

1549

1548

1547

1546

1545

1544

1543

1542

1541

1540

1539

1538

1537

1536

1535

1534

1533

1532

1531

1530

1529

1528

1527

1526

1525

1524

1523

1522

1521

1520

1519

1518

1517

1516

1515

1514

1513

1512

1511

1510

1509

1508

1507

1506

1505

1504

1503

1502

1501

1500

1499

1498

1497

1496

1495

1494

1493

1492

1491

1490

1489

1488

1487

1486

1485

1484

1483

1482

1481

1480

1479

1478

1477

1476

1475

1474

1473

SURVEY OR SECTION	SUB. NO.	NO. ACRES	GRANTOR	GRANTEE	ACRES TRANSFERD	TRANS.	DATE OF TRANSFER	DEED		LOT NO.	SIZE		REMARKS
								VOL.	PAGE		FRONT	DEPTH	
			CLARENCE M. DENNEY	HARRY E. WESTERMAN			3-18-71			1019 Pt.	38.33'	150.0'	WEST SIDE
4990	34	1.99	RUTH A. ISMAN	FREDERICK E. HOUGHIN ETUX	1.99		4-16-71	334	650-651				
4990	91	0.28	J. EARL CHANDLER (Dec'd) JAMES R. GOSLEE EXECUTOR	CITIZENS FED. SAV. & LOAN ASSOC.	0.28		4-22-71						
			MARY COONS ETUX	TRU-VALU HOMES, INC.			4-29-71	334	817	100B 1009	30.0'	160.0'	
4990	47	0.19	J. EARL CHANDLER (Dec'd) JAMES R. GOSLEE EXECUTOR	DWIGHT H. REED ETUX	0.19		5-7-71				36.6'	227.4'	
4990	47	0.14	" " " "	" " " "	0.14		5-7-71				36.6'	168.0'	
4990	32	0.32	" " " "	" " " "	0.32		5-7-71				55.70'	252.50'	
4990	32	0.51	" " " "	" " " "	0.51		5-7-71				74.0' N	252.50'	
4990	34	0.25	" " " "	" " " "	0.25		5-7-71				87.0' S	252.50'	
4990	32	0.36	" " " "	WONETA SOARS	0.36		5-7-71				78.45'	144.50'	
4990	94	0.18	Ronald Hugh Miley ETUX	JOHN S. ALLEN ETUX	0.18		5-17-71	335	97-98		78.80' N	204.0' W.	EASTERN AVE.
4990	91	0.28	CITIZENS FEDERAL SAVINGS & LOAN CO.	WALTER L. COLLINS ETUX	0.28		6-15-71	335	544-544		76.00' S	200.0' E	0.28A except 0.01A off NW corner
			HOWARD M. FRICK	CHRISTINE S. FRICK	0		8-16-71	334	366-366	3510 PT.			COLUMBUS ST.
4990			HOWARD M. FRICK	CHRISTINE S. FRICK	0.28		8-16-71	334	568				" "
			HARRY E. WESTERMAN ETUX	LESTER I. ANDERSON ETUX			9-10-71	334	931	1019 Pt 1020 Pt.			" "
			TRU-VALU HOMES, INC.	STANLEY LOWELL SMITH ETUX			9-10-71	336	949-945	1009			" "
52			JOSEPH W. CLARK ETUX	MARY E. SHAWVER	0.25		9-17-71	336	994-995				EASTERN AVE
52			MARY E. SHAWVER	MARY A. CLARK	0.25		9-17-71	336	996-997				" "
			TRU-VALU HOMES INC.	RALPH E. KELLER ETUX			10-6-71	337	261-263	1008			" " POWERS ADD.
			HARRY E. WESTERMAN ETUX	LLOYD C. BONTJES ETUX			10-15-71	337	110	1021, PT 1020			" "
		0.14	MARVIN F. COTTERMAN ETUX	RAYMOND LEE KNOTTS ETUX	0.14		11-12-71	337	833-839				EASTERN AVE.
		0.23	LEO VAN HOAN, JR.	NELLIE P. VAN HOAN 1/2 INT.	0.23		1-17-72	338	629-626				" "
4990	51	0.25	BESSIE L. CASEY	JOHN RICHARD RUSSELL ETUX	0.25		2-15-72	338	966-969				" "
			LLOYD C. BONTJES ETUX	JAMES V. CHARLES			3-13-72	339	929-930		55.0'	200.0'	
			CLARENCE M. DENNEY	THOMAS G. WOOD			4-11-72	339	659-660	1021 1020 Pt. 16.66' OFF E. SIDE	46.67	150.0'	COOPER
			THOMAS G. WOOD ETUX	LESTER I. ANDERSON ETUX			4-11-72	339	461	1019 PART 1020 PART	46.67	150.0'	" "
		1.95	FREEMAN RAY SLABACH DEC'D	SUSAN D. SLABACH	1.95		6-19-72	341	60-61				
		0.28+	CHRISTINE S. FRICK	ANDREW K. BURNSIDE ETUX	0.28+		6-29-72	341	278	PT. 3510			
			LESTER I. ANDERSON ETUX	MAX R. VAN HYNING ETUX			7-6-72	341	408-409	1019 PT 1020	66.66'	150.0'	
		70	JOSIP TEREBUH ETUX	KOO <del>TERE</del> HYUN MOON ETUX	70		8-27-72	342	53-59				
		15	RUSSELL W. BRUCE ETUX	EARL L. ARBOGAST ETUX	15		8-9-72	342	235-236				
4990	94	0.14	BILLY R. STRANGE ETUX	EARL M. PARKER, JR. ETUX	0.14		8-15-72	342	363-364		50.0'	120.0'	
4990	95	0.46	ROBERT F. RENKERT (Dec'd)	DOROTHY F. RENKERT	0.46		8-29-72	342	378-379		108.0'	185.0'	
			CLARENCE M. DENNEY	THOMAS G. WOOD			9-28-72	343	372-373	1018	50.0'	150.0'	
			JAMES V. CHARLES ETUX	MILDRED EILEEN CHARLES			10-31-72	343	388-389	1021, PT. 1020	54.67'	150.0'	
		46	DOROTHY F. RENKERT	LAWRENCE WILLIAM HILDRETH	46		11-24-72	343	972-973				
			VERNON U. WESTBAY ETUX	WALTER L. COLLINS ETUX			12-1-72	344	843-845	3509-3510 Pt.	76.5'		EXCEPT 10' E. SIDE OF LOT 3510
			WILLIAM E. POE ETUX	CITY OF BELLEFONTAINE			1-15-73	344	797-798	PT. 3511	42.5'	6.0'	STREET PURPOSES
		10	DAVID HAINES GEE-GOFF ETUX	JOHN W. CLIFTON ETUX	10		1-23-73	344	921-922		42		
4990	90	0.22	ORA F. MARKER	CITY OF BELLEFONTAINE	0.017A		2-6-73	345	122-123		123.4'	6.0'	STREET PURPOSES
4990	95	0.46	LAWRENCE WILLIAM HILDRETH ETUX	DALTON G. MCADAMS ETUX	0.46		2-16-73	345	304-305				
		14	RAYMOND LEE KNOTTS ETUX	STEPHEN G. MINAHAN	14		3-12-73	345	624-625				
		90	DALTON G. MCADAMS ETUX	MER MERLYN K. ZELL	90		3-28-73	345	885-886				
			JAMES E. JOHNS ETUX	CITY OF BELLEFONTAINE	0.19		4-6-73	346	57-60				
4990	93	0.28	RICHARD LEROY BEAR ETUX	CITY OF BELLEFONTAINE	0.28		4-16-73	346	271-274				
		0.44	ANDREW K. BURNSIDE ETUX	JAMES JAMES ANDREW BURNSIDE	0.44		4-24-73	346	425-427	PT. 3510			
		28	GORDON C. ZELL ETUX	CITY OF BELLEFONTAINE	28		4-25-73	346	453-454	6' OFF EACH OF THE LOTS 3512, 3513, 3514, 3515, 3516			
4990		0.10	JOHN W. CLIFTON ETUX	CITY OF BELLEFONTAINE	0.006		5-3-73	346	652-653		46.0'	6.0'	STREET PURPOSES
			WALTER L. COLLINS ETUX	CHARLES O. SHUMAN ETUX			5-3-73	346	671-672	3509-3510 Pt.			
4990		0.18	JOHN S. ALLEN ETUX	DWIGHT E. CASTLE ETUX	0.18		6-4-73	347	282-283				
		0.17	SUSAN SLABACH	CITY OF BELLEFONTAINE	0.019		6-18-73	347	587-591				8 FT. OFF W. SIDE OF 1.75 TRACT 140.3 BY 6 FT.
4990	98	0.88	RICHARD D. DOWNING ETUX	BILL L. SHOOTS ETUX	0.88		7-31-73	348	562-563				
4990	96	0.20	PORA F. ROWE DEC'D	OLIVER F. ROWE ETAL	0.20		8-31-73	348	793-794				
4990	97	0.20	BETSY JANE STABEL ETUX	OLIVER F. ROWE	0.20		8-31-73	349	3-4				
4990		0.34	LOUIS A. KENDALL (Dec'd)	MILDREN H. KENDALL	0.34		9-25-73	349	439-441				
4990	94	0.19	FRANK A. BECK (Dec'd)	MATTIE A. BECK	0.19		12-10-73	350	511-512				
4990	44	0.90	MERLIN K. ZELL	FRANCIS O. HARVEY ETUX	0.90		3-26-74	351	943				

0.100  
1.000  
0.094

CARTER PRtg

SURVEY OR SECTION	SUB. NO.	NO. ACRES	GRANTOR	GRANTEE	ACRES TRANSFRD	TRANS.	DATE OF TRANSFER	DEED		LOT NO.	SIZE		REMARKS
								VOL.	PAGE		FRONT	DEPTH	
4990	47	.17	DWIGHT H. REED ETUX	CITY OF BELLEFONTAINE	.005	✓	4-23-74	352	471-472				FOR STREET
4990	44	.17	ETHEL B. WYNN	RUTH WYNN KNIDE ETAL	.17	✓	5-21-74	352	470-471				
4990	32	.36	WONETA V. SOURS	FRANCES L. KING VAUGHN	.36	✓	5-21-74	353	239-240				
4990	34	.70	KOO HYUN MOON ETUX	WONETA V. SOURS	.70	✓	5-31-74	353	250-251				
4990	44	.17	ETHEL B. WYNN	EDWIN EUGENE WYNN ETUX	.17	✓	8-22-74	354	256-257				
4990	38	.88	BILL L. SHOOTS ETUX	STEPHEN P. HURNEY ETAL	.88	✓	8-29-74	354	257-258				
4990	34	.23	HELEN GYNN	WANDA LUCILLE DIPPLE	.23	✓	8-30-74	354	258-259				
4990	38	.88	STEPHEN P. HURNEY ETAL	LOWELL E. LEVAN ETAL	.88	✓	9-5-74	355	259-260				
4990		.17	EDWIN EUGENE WYNN ETAL	LARRY G. JORDAN ETUX	.17	✓	10-1-74	355	260-261				
			MILDRED EILEEN CHARLES	SOLOMON MORRIS ETUX		✓	12-6-74	356	261-262	1021-1020 Pt.			
			RALPH C. KELLER, JR. ETUX	SEC. H.U.D.		✓	12-17-74	356	262-263	1008			
4990	38	.88	LOWELL E. LEVAN ETAL	STEVEN L. RAMSEY ETUX	.88	✓	2-13-75	357	263-264				
4990	51	.21	JOHN RICHARD RUSSELL ETUX	JON MICHAEL CASEY ETUX	.21	✓	3-7-75	357	264-265				
4990		0.18	DeLAURA A. JOHNSON	JEANETTE O. KAVANAUGH ETAL	0.18	✓	4-24-75	358	265-266				
4990		0.50	HENRY A. MILLER (DECD)	HELEN M. MILLER	0.50	✓	5-9-75	358	266-267				
4990		0.28	WALTER L. COLLINS ETUX	VERNON N. WEBER ETUX	0.28	✓	6-12-75	358	267-268				
4990		.154	KENNETH L. COONS ETUX	BRAYTON L. COONS ETUX	0.54	✓	6-19-75	358	268-269				
4990		0.50	HELEN M. MILLER	DIANA A. COSTIN	0.50	✓	6-19-75	358	269-270				
4990		1.00	CARL THOMSON, JR. ETUX	THOMAS C. FIDAGO ETUX	1.00	✓	7-10-75	359	270-271				
4990		0.68	SEC. HUD	JOE SMUCKER ETUX	0.68	✓	9-11-75	360	271-272	1008			
4990	34	0.70	WONETA V. SOURS	DWIGHT H. REED ETUX	0.267	✓	9-19-75	360	272-273				NEW SURVEY
4990		0.18	JEANETTE O. KAVANAUGH ETAL	JOSEPH W. BETCHER, JR. ETUX	0.18	✓	11-3-75	360	273-274				
4990	38	0.88	STEVEN L. RAMSEY ETUX	WALTER E. SALTZ	0.88	✓	11-21-75	361	274-275				
4990		0.14	WILLIS W. STRAYER DEC'D	DOROTHY M. STRAYER	0.14	✓	11-28-75	361	275-276				
4990		0.433	WONETA V. SOURS	JAMES D. PETERS ETUX	0.433	✓	1-30-76	362	276-277				
4990		0.34+0.28+0.21	MILDRED M. KENDALL (DECD)	WONETA V. SOURS	0.34+0.28+0.21	✓	1-30-76	362	277-278				
4990		0.20	OLIVIER F. ROWE	RUSSELL P. ALLOWAY ETUX	0.20	✓	3-19-76	362	278-279				
4990		0.28	JAMES A. BURNSIDE ETUX	LESTER A. FOREMAN ETUX	0.28	✓	4-2-76	362	279-280	Pt. 3510	10'	222.6'	
4990			MAX R. VAN HYNING ETUX	THOMAS G. WOOD ETUX		✓	4-6-76	362	280-281	10' OFF E. END OF 101'	10'		
4990		0.433	JAMES D. PETERS ETUX	ERNEST DANIEL RICHARDS ETUX	0.433	✓	4-27-76	363	281-282				
4990		0.54	BRAYTON L. COONS ETUX	DAVID J. FRITZ ETUX	0.54	✓	5-10-76	363	282-283				
4990		0.11	LEO VAN HORN, JR. ETUX	THOMAS E. COMSTOCK ETUX	0.11	✓	5-18-76	363	283-284				0.23 ACRES
4990		0.12	EARL M. PARKER JR. ETUX	JEFFREY A. PURDIN	0.14	✓	6-4-76	364	284-285				
4990			SOLOMON MORRIS ETUX	CAROLYN L. ARTHUR		✓	7-6-76	365	285-286	1021 Pt. 1020	16.5'		
4990		0.25	JON MICHAEL CASEY ETUX	GEORGE W. LEVAN ETUX	0.25	✓	7-9-76	365	286-287				
4990		0.203	ORA F. MARKER DEC'D	CHESTER S. MARKER ETUX	0.203	✓	8-3-76	365	287-288				
4990		0.90	FRANCIS O. HANDLEY ETUX	RONALD L. MEEKER ETUX	0.90	✓	8-12-76	365	288-289				
4990		0.36	FRANCES L. KING VAUGHN	FRANCES L. KING VAUGHN ETUX	0.36	✓	10-5-76	366	289-290	1019 Pt. 1019 Pt. 1020 Pt. 3509			
			MAX R. VAN HYNING ETUX	WILMA V. SHIRK		✓	2-14-77	368	290-291	3510 Pt. 1008			
			CHARLES O. SHUMAN ETUX	JOHN EDWARD LEIDINGER ETUX		✓	3-14-77	369	291-292				
			JOE SMUCKER ETUX	WALTER A. FETTER		✓	3-10-77	369	292-293				
4990		0.10	JOSEPH W. BETCHER, JR. ETUX	JAMES L. EHRLICH ETUX	0.10	✓	4-13-77	369	293-294				
4990		0.25	GEORGE W. LEVAN ETUX	MARSHA KAY STIDAM	0.25	✓	5-26-77	370	294-295				
4990		0.25	MARSHA KAY STIDAM	GEORGE W. LEVAN	0.25	✓	5-26-77	370	295-296				
4990		0.25	GEORGE W. LEVAN	TIMOTHY B. ANDERSON	0.25	✓	5-27-77	370	296-297				
4990		0.14	STEPHEN G. MINAHAN	PEGGY LOUISE MINAHAN	0.14	✓	6-3-77	370	297-298				
4990		0.21	JAMES M. WEEKS ETUX	HAROLD N. HEILMAN	0.21	✓	6-16-77	370	298-299				
			CAROLYN L. ARTHUR	WILLIAM D. DIXON ETUX		✓	6-28-77	371	299-300	1021			
4990		0.094	JOHN W. CLIFTON ETUX	RICHARDO J. VICARIO ETUX	0.094	✓	7-22-77	371	300-301				
4990		0.15	EARL L. ARBOGAST ETUX	LYNNE BROWN	0.15	✓	8-1-77	371	301-302				
4990		0.094	RICHARD J. VICARIO ETAL	GLENN D. WISSE ETUX	0.094	✓	8-25-77	372	302-303				
4990		0.137	OLIN B. SUTPHIN ETUX	BROY SUTPHIN JR.	0.137	✓	9-28-77	372	303-304				
4990		0.21	HAROLD N. HEILMAN	PHILIP D. HEMINGER ETUX	0.21	✓	3-10-78	375	304-305				
4990		0.23	THOMAS E. COMSTOCK	LEAH M. COMSTOCK	0.23	✓	3-13-78	375	305-306				
4990		0.30	DONALD D. ARBOGAST ETUX	FRANK S. MILLER	0.30	✓	4-10-78	375	306-307				
4990		0.40	BESSIE L. CASEY	PAULINE B. MILLER	0.40	✓	4-24-78	375	307-308				



SURVEY OR SECTION	SUB. NO.	NO. ACRES	GRANTOR	GRANTEE	ACRES TRANSFER	TRANS.	DATE OF TRANSFER	DEED		LOT NO.	SIZE		REMARKS
								VOL.	PAGE		FRONT	DEPTH	
4990		0.25	MYRON K. HURLEY ETUX	ROGER W. RUDE, JR. ETUX	0.25	✓	5-30-78	376	521/522				Deed - 0.21 Ac + 0.04 Ac.
4990		0.36	FRANCIS T. KING VAUGHAN	EVERETT K. VAUGHAN ETUX	0.36	✓	6-1-78	376	522/523				
4990		0.30	BOSSIE L. CASEY (UNITED STATES MARSHALS DEED) CLEO. J. CARWOOD ETAL	RICHARD RUSSELL ETUX RALPH K. HENMAN	0.30	✓	8-2-78	378	13/15				
4990		0.25	MARY A. CLARK	C. ELIZABETH FULLERTON ETUX	0.25	✓	9-15-78	379	122				
4990		0.54	DALTON G. McADAMS ETUX	DIANA K. COSTIN	0.54	✓	8-19-78	379	172/173				
4990		0.46	DALTON G. McADAMS ETUX	DAVID L. DURHAM ETUX	0.46	✓	10-2-78	379	463				
4990		0.40	VIRGINIA M. DUTON ETUX (MOORE)	PAUL L. MOHR ETAL	0.40	✓	10-3-78	379	491/492				
4990		0.40	PAUL L. MOHR	GERTRUDE J. MOHR	0.40	✓	10-3-78	379	493/495				
4990		0.42	PAUL L. MOHR ETAL	MADGE ROBERTS	0.42	✓	10-10-78	379	615				
4990		0.42	MADGE ROBERTS	GERTRUDE J. MOHR	0.42	✓	10-10-78	379	616				
4990		0.25	C. ELIZABETH FULLERTON ETUX	MARY E. GOODING	0.25	✓	2-9-79	381	561				
4990		0.28	LESTER A. FOREMAN ETUX	JOE M. HEINTZ ETUX	0.28	✓	2-20-79	381	648-649				PT. 3510
			WALTER A. FETTER	WILLIAM E. O. LEVAN ETUX		✓	6-26-79	383	680				1008
			RALPH K. HENMAN	<del>JAMES L. SMITH</del> JERRY L. SMITH		✓	9-7-79	384	842				1003, 1004
4990		0.46	DAVID L. DURHAM ETUX	WONETA V. SOURS	0.46	✓	9-17-79	384	958/959				
4990		0.40	PAULINE B. MILLER (CASEY)	DONALD E. MILLER ETUX	0.40	✓	1-28-80	386	713/715				
4990		0.53	JOE M. HEINTZ ETUX	LESTER A. FOREMAN ETUX	0.53	✓	2-28-80	387	576				PT. 3510
4990		0.28	GLADYS R. BAKES	SUE E. BROWN	0.28	✓	3-28-80	387	341-342				10' STRIP.
4990		0.433	ERNEST D. RICHARDS ETUX	MARGARET R. ROBINSON	0.433	✓	8-20-80	388	928-930				
4990		0.433	MARGARET R. ROBINSON	ERNEST DANIEL RICHARDS ETAL	0.433	✓	8-20-80	388	931-933				
"		0.27	DALTON G. McADAMS ETUX	DIANA K. COSTIN	0.27	✓	9-3-80	389	133/135				
"		1.86	GERTRUDE J. ARBOGAST	EARL C. ARBOGAST ETUX	1.86	✓	9-8-80	389	170/172				
"		0.42	LYNNE BROWN, TRUSTEE	EARL C. ARBOGAST ETUX	0.42	✓	9-8-80	389	173/174				
4990		0.15	WAYNE B. WHISMAN (DEC'D)	DOROTHY E. WHISMAN	0.15	✓	9-12-80	389	250				
4990		0.24	PHILIP D. HEMINGER ETUX	WONETA V. SOURS	0.24	✓	10-2-80	389	527/525				NEW SURVEY
4990		0.212	WONETA V. SOURS	PHILIP D. HEMINGER ETUX	0.212	✓	10-2-80	389	527/527				NEW SURVEY
4990		0.21	DIANA K. COSTIN	TIM PARKER ETUX	0.21	✓	10-10-80	389	700/701				
"		0.27	HARRISON E. GILBERT ETUX	ELAINE KRAMER	0.27	✓	12-19-80	390	572/573				
"		0.25	ELAINE KRAMER	EDITH M. GILBERT	0.25	✓	12-19-80	390	574/575				
4990		0.19	MATTIE A. BOK	JACK JOHNS	0.19	✓	12-22-80	390	600/602				
4990		0.19	PHILIP D. HEMINGER ETUX	KATHY J. ROLL	0.19	✓	1-8-81	390	759/761				
4990		0.206	LAVERN ZELL ETUX	GORDEN L. ZELL ETUX	0.206	✓	1-26-81	390	754/755				
4990		0.041	ERNEST D. RICHARDS ETAL	GEORGE M. HEIZER ETUX	0.041	✓	1-29-81	390	757/758				
4990		0.19	DAVID J. FRIEL ETUX	EDWIN H. BOY ETUX	0.19	✓	3-20-81	391	763/764				Deed - 0.46 Ac. + 0.08 Ac.
4990		0.34	WONETA V. SOURS	FREDERICK E. RAMBACHER ETUX	0.34	✓	5-15-81	392	770/770				
4990		0.26	RUTH E. DETWILLER	DAVID KENNETH J. KABELKA	0.26	✓	5-18-81	392	801/802				
4990		0.26	KENNETH J. KABELKA	JOHN L. HOEFMAN ETAL	0.26	✓	8-19-81	393	305				
4990		0.24	DOROTHY E. WHISMAN	KEITH B. WHISMAN ETAL	0.24	✓	9-14-81	393	666				
4990		0.14	PEGGY LOUISE PHILLIPS	DAVID L. PHILLIPS	0.14	✓	1-25-82	395	11/12				UND. 1/2 INT. (PEGGY LOUISE MINAHAN)
4990		1.931	SUSAN D. TINSLEY (SLABACH) ETUX	THOMAS C. FIDAGO ETUX	0.591	✓	3-9-82	395	411/412				NEW SURVEY
4990		0.36	FRANCIS T. KING VAUGHAN (DECD)	EVERETT K. VAUGHAN	0.36	✓	5-12-82	395	970				
4990		1.203	SUSAN D. SLABACH (TINSLEY)	RUTH A. NICHOLL	1.203	✓	6-28-82	396	466/467				NEW SURVEY
4990		0.18	JAMES L. EMRICK ETAL	BANCORP NATIONAL BANK	0.18	✓	7-6-82	396	617/619				
4990		0.27	TIM PARKER ETUX	VILLAGE BUILDERS, INC.	0.27	✓	8-3-82	396	918-920				
4990		0.19	JACK L. JOHNS UNDEVELOPED	SHANNON L. JOHNS	0.19	✓	10-22-82	397	913-917				
4990		0.206	KATHY J. ROLL	F.H.A.	0.206	✓	3-1-83	399	209/209				
4990		0.041	JAMES E. JOHNS	JUNE A. JOHNS	0.041	✓	3-14-83	399	362/363				UND. 1/2 INT.
4990		0.20	WALTER E. SALTZ DEC'D	ORTHA L. HINKLE ETUX	0.20	✓	3-25-83	399	497/497				
4990		0.19	Ruth English etal	Mark S. O'Connor trustee	0.19	✓	7-6-83	400	847/848				
4990		0.19	Mark S. O'Connor trustee	Ruth English etal	0.19	✓	7-6-83	400	849-850				
4990		0.27	Village Builders, Inc.	Toni A. McKirahan	0.27	✓	7-29-83	401	131/133				
4990		0.25	Timothy B. Anderson	Ellen Anderson	0.25	✓	9-26-83	401	254-255				
4990		0.335	Allan Gradsky Dec'd	Barbara Lynn Collins etal	0.335	✓	12-1-83	402	667-672				
4990		1.0040, 0.0040, 0.591	THOMAS E. FIDAGO ETUX	Downs E. Lee ETUX	1.0040, 0.0040, 0.591	✓	12-30-83	402	980/982				
4990		0.18	Bancorp National Bank	Timothy K. Anderson etal	0.18	✓	4-2-84	404	201				

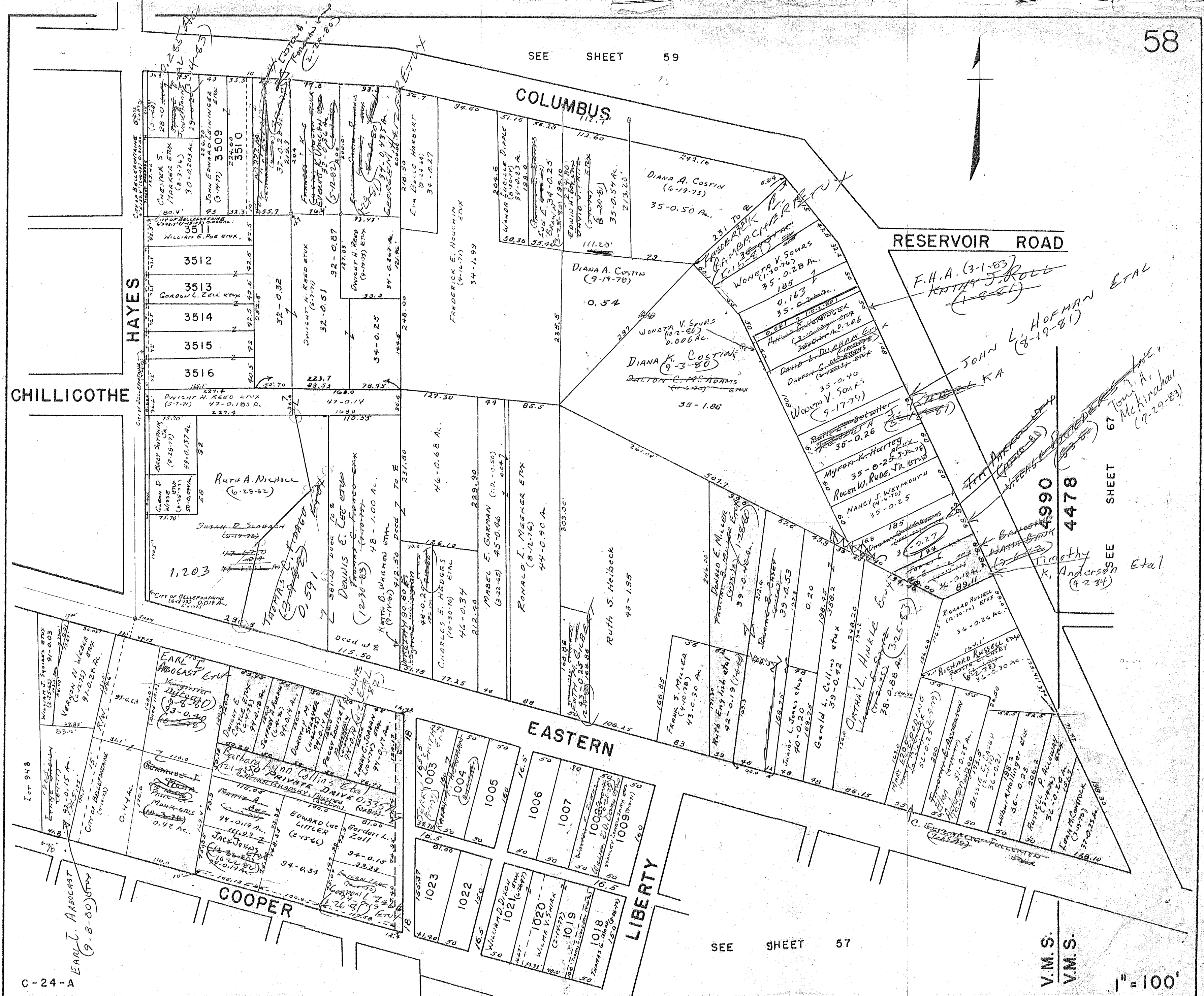

C-24-A

SEE SHEET 57

V.M.S.  
V.M.S.

1" = 100'

SHEET 67

SEE

ETAL

4990

4478

4990

4478

4990

4478

4990

4478

4990

4478

4990

4478

4990

4478

4990

4478

4990

4478

4990

4478

4990

4478

4990

4478

4990

4478

4990

4478

4990

4478

4990

4478

4990

4478

4990

4478

4990

4478

4990

4478

4990

4478

4990

4478

4990

4478

4990

4478

4990

4478

4990

4478

4990

4478

4990

4478

4990

4478

4990

4478

4990

4478

4990

4478

4990

4478

4990

4478

4990

4478

4990

4478

4990

4478

4990

4478

4990

4478

4990

4478

4990

4478

4990

4478

4990

4478

4990

4478

4990

4478

4990

4478

4990

4478

4990

4478

4990

4478

4990

4478

4990

4478

4990

4478

4990

4478

4990

4478

4990

4478

4990

4478

4990

4478

4990

4478

4990

4478

4990

4478

4990

4478

4990

4478

4990

4478

4990

4478

4990

4478

4990

4478

4990

4478



SURVEY OR SECTION	SUB. NO.	NO. ACRES	GRANTOR	GRANTEE	ACRES TRANSFRD	TRANS.	DATE OF TRANSFER	DEED		LOT NO.	SIZE		REMARKS
								VOL.	PAGE		FRONT	DEPTH	
4990	247	0.37-0.25	NELS H. NELSON ETUX	M. RUTH M. CONNELL	0.37-0.25	X	10-13-71	337	380-381				
4990	248	0.20	M. RUTH M. CONNELL	NELS H. NELSON ETUX	0.20	X	10-13-71	337	380-381				
4990	247	0.37-0.25	W. Leo FULLERTON ETUX	RUSSELL L. WOODRUFF ETUX	0.37-0.25	X	10-15-71	337	421				Lot 16 - Matthew White's Sub.
4990	246	0.20	WILLIAM M. HARRIS ETUX	RICHARD LYNN SANFORD ETUX	0.20	X	11-19-71	337	413-414				HAYES St.
4990	246	0.15	JOHN T. STEINHELPER ETUX	MARY J. HARRIMAN	0.15	X	2-22-72	339	37-39				
4990	246	0.15	MARY J. HARRIMAN	JOHN T. STEINHELPER ETUX	0.15	X	2-22-72	339	40-41				
4990	252	2.99	RICHARD W. KNOWLTON, TRUSTEE	TRACY H. HUMBLE ETUX	2.99	X	7-28-72	341	463-464				
4990	252	2.99	TRACY H. HUMBLE ETUX	AUSTIN E. GUIRLINGER	2.99	X	11-30-72	344	49-51				
4990	13	1.13	RICHARD LYNN SANFORD ETUX	ADMINISTRATOR OF VETERANS AFFAIRS	1.13	X	2-28-73	346	445-447				
4990	13	1.13	DONALD E. JOHNSON	ADMINISTRATOR OF VETERANS AFFAIRS	1.13	X	2-28-73	346	445-447				
4990	252	2.99	GARRIS E. PUGH ETUX	GARRIS E. PUGH ETUX	2.99	X	9-14-73	348	259-260				
4990	256	5.00	DICK DAWSON NEFF ETUX	MARILYN SCOTT	5.00	X	11-5-73	350	3-5				0.48, 1.24, 0.40, 2.88
4990	256	5.00	MARILYN SCOTT	DICK D. NEFF ETUX	5.00	X	11-5-73	350	6-8				
4990	242	1.17	WILLIAM J. DUBOIS ETUX	CHARLES A. BREWER ETUX	1.17	X	11-29-73	350	357				
4990	250	1.34	CHARLES A. BREWER ETUX	FLORENCE PECK	1.34	X	12-21-73	350	352				
4990	242	1.17	FLORENCE PECK	PATRICIA A. BREWER	1.17	X	12-21-73	350	646-647				
4990	250	1.34	PATRICIA A. BREWER	LARRY A. BUSH ETUX	1.34	X	12-21-73	350	648-649				
4990	250	1.17	WILLIAM E. HOLTON ETUX	LARRY A. BUSH ETUX	1.17	X	2-22-74	351	438				
4990	250	1.17	AUSTIN E. GUIRLINGER	CARDINAL INDUSTRIES, INC.	1.17	X	5-3-74	352	681-682				
4990	243	1.16	GEORGIA L. WEYMOUTH	STEPHEN STEPHEN MATHYS ETUX	1.16	X	5-10-74	352	730-731				
4990	255	0.42	MERLYN R. OGLESBEE ETUX	ALBERT BAEZ ETUX	0.42	X	6-17-74	353	554				
4990	255	0.37-0.25	LOIS H. NELSON DEC'D	NELS H. NELSON	0.37-0.25	X	10-7-74	355	647-651				
4990	255	0.25	LAWRENCE C. GARVIN DEC'D	ORA M. GARVIN	0.25	X	2-3-75	357	57-59				
4990	0.15	0.15	BARBARA STEINHELPER DEC'D	JOHN T. STEINHELPER	0.15	X	7-21-75	359	355				
4990	0.15	0.15	JOHN T. STEINHELPER	JEFFREY A. THOMPSON ETUX	0.15	X	7-30-75	359	468-469				
4990	0.42	0.42	ALBERT BAEZ ETUX	BENJAMIN J. PETERS ETUX	0.42	X	7-15-75	360	226-227				
4990	0.25	0.25	ORA M. GARVIN (Dec'd)	MARK S. DIDDLE ETUX	0.25	X	4-30-76	363	387-390				
4990	0.16	0.16	STEPHEN MATHYS ETUX	KARL R. KARG ETUX	0.16	X	6-28-76	365	10-11				
4990	0.42	0.42	BENJAMIN J. PETERS ETUX	TED W. SANDERS ETUX	0.42	X	8-10-76	365	746-747				
4990	0.16	0.16	FIRST INVESTMENT COMPANY	GARRIS E. PUGH ETUX	0.16	X	5-17-77	370	389-400				
4990	0.16	0.16	GARRIS E. PUGH ETUX	LEE WILSON ETUX	0.16	X	5-17-77	370	401				
4990	0.16	0.16	GARRIS E. PUGH ETUX	LEE WILSON ETUX	0.16	X	5-17-77	370	455				
4990	0.25	0.25	MARK S. DIDDLE ETUX	MICHAEL E. COLB ETUX	0.25	X	1-23-78	374	605				
4990	0.15	0.15	JEFFREY A. THOMPSON ETUX	BETTY J. YOUNG	0.15	X	2-3-78	374	693				
4990	0.62	0.62	HAROLD M. PETTY DEC'D	SHIRLEY M. PETTY	0.62	X	6-30-78	377	252				
4990	0.50, 0.150	0.50, 0.150	WILLIAM J. DUBOIS ETUX	JOHN A. DOTSON ETUX	0.50, 0.150	X	7-14-78	377	532-534				
4990	0.28	0.28	LARRY A. BUSH ETUX	GERALD C. WAPPELHORST	0.28	X	9-15-78	379	134				
4990	0.16	0.16	KARL R. KARG ETUX	MICHAEL J. DINOVO	0.16	X	9-25-78	379	267/288				
4990	0.17	0.17	PATRICIA A. BREWER	LARRY L. POOL ETUX	0.17	X	10-2-78	379	458				
4990	0.34	0.34	W. ANITA OGLESBEE (DEC'D)	W. EDWARD GILLESPIE ETUX	0.34	X	10-2-78	380	15/16				
4990	3.02	3.02	LILLIAN P. L. AZARY DEC'D	STEPHEN AZARY	3.02	X	8-2-79	381	311/312				
4990	0.50, 0.40	0.50, 0.40	JOHN A. DOTSON ETUX	CHARLES A. COLLINGS JR.	0.50, 0.40	X	6-8-79	383	442/444				
4990	3.02	3.02	STEPHEN AZARY	THOMAS C. FRANKLIN ETUX	3.02	X	6-14-79	383	548/549				
4990	0.16	0.16	LEE WILSON ETUX	CHARLES T. CAREY ETUX	0.16	X	11-6-79	385	816				
4990	0.28	0.28	W. EDWARD GILLESPIE ETUX	BRIAN D. NEWMAN ETUX	0.28	X	11-13-79	385	868-869				
4990	0.25	0.25	NELS H. NELSON (DEC'D)	ERICK NELSON	0.25	X	9-2-80	389	107/106				
4990	0.20	0.20	NELS H. NELSON (DEC'D)	ERICK NELSON	0.20	X	9-2-80	389	107/109				
4990	0.25	0.25	MICHAEL E. COLB ETUX	MICHAEL E. HOUGHIN ETUX	0.25	X	4-15-81	391	761				
4990	0.17	0.17	LARRY L. POOL ETUX	RODNEY E. WALLACE ETUX	0.17	X	8-26-81	393	403/404				
4990	0.49	0.49	HORACE K. BLAIR (DEC'D)	ETHEL M. BLAIR	0.49	X	9-21-82	397	544/545				
4990	0.42	0.42	TED W. SANDERS ETUX	GORDON D. SHELLBERGER ETUX	0.42	X	11-30-82	398	223/225				ALSO 398-245
4990	0.20	0.20	ERICK NELSON	Ronald L. Arnett	0.20	X	3-16-84	404	18				



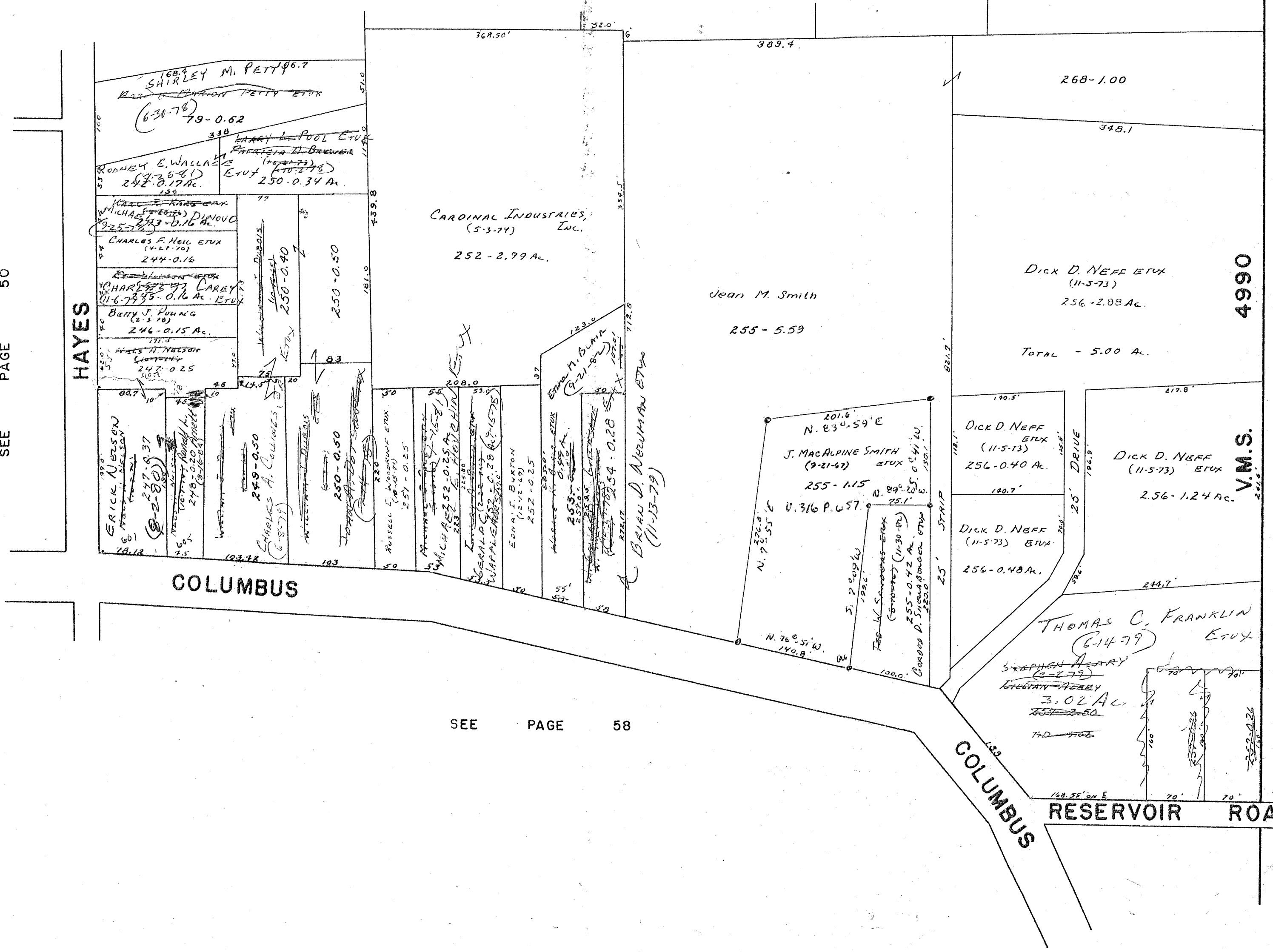

4990

4478

V.M.S.

V.M.S.

SURVEY OR SECTION	SUB. NO.	NO. ACRES	GRANTOR	GRANTEE	ACRES TRANSFER	TRANS.	DATE OF TRANSFER	DEED		LOT NO.	SIZE		REMARKS
								VOL.	PAGE		FRONT	DEPTH	
66 4990			HERSCHEL H. WILLITS, ETUX	PAUL E. WAMMES ETUX	0.13	X	1-15-71	336	43-44				HAYES ST.
			MARVIN A. WILCOXAN ETUX	MARVIN A. WILCOXAN			8-13-71	336	543-544	1181			BROWNS HIGHLAND, Add.
60 4990			WILLIAM H. BHOBT	BARBARA A. BHOBT. PARCEL 24	0.124 0.477		9-12-71						FULTON ST.
			ROBERT E. POWELL	TRU-VALU HOMES INC			11-30-71	338	74-75	4057			CLAPSADDE ALLOT.
			TRU-VALU-HOMES	CARY L. ALLTOP ETUX			12-17-71	338	318-319	4057			" "
			Robert E Powell	Timothy L Froebe Etux			1-24-72	338	695-696	4052	85.0	165.0	" " Ross St.
			SHERIFF DEED	FEDERAL NATIONAL MORTGAGE ASSOCI			2-15-72	338	939-940	1175			EAST SANDWISKY
			MARVIN A. WILCOXON JR. ETUX.	LESTER M. CAFFERTY ETUX			2-25-72	339	70-71	1178	46.67	144-3 1/2	OAKLAND ST.
			D. LeROY ALLEN ETUX	SEC. OF HOUSING AND URBAN DEV.			3-8-72	339	233	1175			" "
			MARVIN A. WILCOXON, JR.	WILLIAM EDWARD BURROKER ETUX			4-13-72	340	371-378	4065			E. SANDWISKY
			JOANNA COST LAKE ETUX	RICHARD D. OGLESBEE ETUX			5-24-72	348	568-569	4062 Pt.			5' OFF N. SIDE
			ROBERT E. POWELL	JOSEPH A. SPETH JR. ETUX			6-9-72	340	874-875	4063 Pt.			EXCEPT 15' OFF N. SIDE OF 4063
			ROBERT E. POWELL	JOSEPH A. SPETH JR. ETUX			6-9-72	340	874-875	4051			ROSS. DC.
4990	271 434	0.40, 0.03 1.00 3.15	LENA F. COSTIN DEC'D	ORRIE J. COSTIN	0.40 + 0.07 1.00 3.15		7-21-72	341	698				
			RICHARD W. KNOWLTON, TRUSTEE	TRACY H. HUMBLE ETUX			7-28-72	341	763-764				
			0.40, 0.70	EUNICE L. AUSTIN	0.40, 0.40		7-28-72	341	770-773				
			ROBERT E. POWELL ETUX	MID AMERICA HOME BUILDERS, INC.			8-16-72	342	375-378	4054, 4055, 4056, 4058, 4059			CLAPSADDE ALLOT.
			ROBERT E. POWELL	PHILIP D. BEASLEY ETUX			8-22-72	342	498-499	4062 Pt.			
			ROBERT E. POWELL	RANDOLPH L. SCOTT ETUX			11-13-72	343	800-801	4053			
4990	271 434	1.00 3.15	TRACY H. HUMBLE ETUX	AUSTIN E. GURLINGER	1.00 3.15		11-30-72	344	54-57	4060			
			ROBERT E. POWELL	JAMES R. WILSON ETUX			11-30-72	344	54-57	4060			
			SEC. OF HOUSING AND URBAN DEV.	DONALD A. HAAS			3-30-73	345	924-925	1173			
			REPROCO INC.	CERTIFIED OIL CO. SOUTHEAST	.42		4-8-73	346	78-79				
			WILLIAM L. SMITH	BENJAMIN W. WORTHAN ETUX			5-8-73	346	775-776	4049			
			BERNICE A. LUCAS	PHYLLIS DOWNEY			5-24-73	347	118-119	1186			
			ROBERT E. POWELL	DAVID O. GREENE ETUX			8-3-73	348	422-423	4061			
			PHYLLIS DOWNEY	ANNA SCHEARER			8-23-73	348	865-866	1186			
			MID-AMERICA HOMEBUILDERS INC.	ORTHA L. HINKLE ETUX			11-7-73	350	53	4054			
			MID-AMERICA HOMEBUILDERS INC.	EDITH H. HAAS			11-8-73	350	66	4055			
			CARY L. ALLTOP ETUX	SEC. HUD.			3-6-74	351	589-591	4057			
4990	434 271	3.15 1.00	AUSTIN E. GURLINGER	CARDINAL INDUSTRIES, INC.	3.15 1.00		5-3-74	352	181-182				
			HENRY W. BROOKS ETUX	RICK DYER ETUX			7-12-74	354	17-255	Pt. 1185	42.42	10.10'	NEW SURVEY
4990	277	.65	EDWARD C. THOMPSON TRUSTEE	CLARENCE ERNEST KNOWLTON	.65		7-23-74	354	256				
			JOSEPH A. SPETH, JR. ETUX	GARNET E. GREGG ETUX			10-7-74	355	639	4051			
4990		0.29 1.06	ABE J. SHOTENSTEIN DEC'D	BETTY S. SCHOTTENSTEIN	0.29 1.06		10-23-74	355	874-876				
			SEC. HUD.	DOUGLAS L. HARNISH ETUX			1-21-75	356	900-901	4057			
			ROBERT C. MCCONNELL DEC'D	MARY ALICE MCCONNELL			3-14-75	357	485-486	4066, 4048			
			JAMES R. WILSON ETUX	LARRY J. DILLON, JR. ETUX			4-21-75	358	8-9	4060			
			DAVID O. GREENE ETUX	CYNCE H. COOPER ETUX			4-28-75	358	139-140	4061			
			MARY ALICE MCCONNELL	STEPHEN R. SCHMIEDER ETUX			5-29-75	358	578	4048 4066			
			ROBERT E. POWELL ETUX QS.	DAVID O. GREENE ETUX			7-3-75	359	125-126	4061			
			WILLIAM EDWARD BURROKER DEC'D	TWILLO WANITTA BURROKER			7-17-75	359	329-330	4065			
			TWILLO WANITTA BURROKER	JOHN KING. ELLIOTT ETUX			8-27-75	359	874	4065J			
4990		0.65	MID-AMERICA HOMEBUILDERS INC.	W. A. JACKSON, INC.			11-14-75	361	49	4058, 4059			
			CLARENCE ERNEST KNOWLTON ETUX	PAUL E. WAMMES ETUX			3-31-76	362	782-783				
			LOUIS EMMETT EASTON ETUX	TOM L. HEATH ETUX			4-12-76	363	97-98	1180			
			MID AMERICAN HOMEBUILDERS	W.A. JACKSON INC.			4-22-76	363	241	4056			
4990		1.06	BETTY S. SCHOTTENSTEIN	RON R. POSTEL ETUX	1.06		5-17-76	363	707-708				
			W. A. JACKSON, INC.	JEFFREY CHARLES CUMMINS ETUX			6-16-76	346	694-695	4058			
4990		0.62	DONALD T. HARRIS (D&D)	RAMONA M. HARRIS	0.62		6-29-76	365	77-78	353 Pt. 3530 Pt.			
			RICK DYER ETUX	NORMA M. WOLFORD			9-7-76	366	392-393	N. Pt. 1185	42.5'	101.0'	
			W. A. JACKSON, INC.	DAN F. ELEY ETUX			9-20-76	366	814-815	4056			
			W. A. JACKSON, INC.	ROBERT E. COY ETUX			10-15-76	367	41-42	4059			
			ANNA SCHEARER DEC'D	PEARLE H. SCHEARER			12-28-76	368	322-323	1186			
			LOIS E. DRAKE	CHARLES M. LONG ETUX			12-27-76	368	350	1179			
			MARVIN A. WILCOXON ETUX	GARY LEE WILCOXON ETUX			6-23-77	371	52-53	1181			
			L.P.Z. CONST. CO.	Glenn Pash etux			6-27-77	371	103-104	1174			
			Glenn E. Pash etux	Bernard L. Pool etux			6-27-77	371	105-106	1174			
			Henry W. Brooks, Jr.	Margaret C. Brooks			7-27-77	371	817	1185			





SURVEY OR SECTION	SUB. NO.	NO. ACRES	GRANTOR	GRANTEE	ACRES TRANSFERRED	TRANS.	DATE OF TRANSFER	DEED		LOT NO.	SIZE		REMARKS
								VOL.	PAGE		FRONT	DEPTH	
			CONSTANCE E. HOUGHIN ETAL	HAZEL C. MILLER		✓	1-28-83	399	57/61	UNIT 12			Green Tax Condo.
			HAROLD C. MILLER (LIFE ESTATE)	CONSTANCE E. HOUGHIN ETAL		✓	2-14-83	399	62/163	UNIT 12			Green Tax Condo.
			DOW D. THOMAS ETUX	EVERLYN H. MOON		✓	3-17-83	399	83/394	UNIT 16			" " "
			" " " " "	FIRMAN R. KNIFF ETUX		✓	3-22-83	399	457/458	UNIT 15			" " "
			DOW D. THOMAS ETUX	RICHARD D. BRENNEMAN ETUX		✓	3-28-83	399	518/511	UNIT 9			" " "
			DAVID G. SULLIVAN	RUSSELL B. WINGER ETUX		✓	3-31-83	399	747/748	UNIT 10			" " "
			DENNIS A. McCLEMENT	RUTH M. SCHEIDERER		✓	5-24-83	400	272	UNIT 25			" " "
			PAUL F. RANDALL DEC'D	JANET K. HUBBARD		✓	6-15-83	400	563/564	UNIT 8			" " "
4990		0.40	EDWICK L. AUSTIN DEC'D	THOMAS J. RANDALL ETAL		✓	7-7-83	400	851/852	4048, 4066			
4990		0.03	LEWIS V. SWARTZ DEC'D	RUTH E. WANNES	0.407	✓	8-8-83	401	228/223				New Survey
			TAMARA (RANDALL) WALLACE ETUX	MARGARET E. SWARTZ		✓	9-7-83	401	613	UNIT 24			
			DOUGLAS J. HUNSWORTH ETUX	THOMAS J. RANDALL		✓	9-20-83	401	801-802	4048, 4066, 4026, pt.			
			EQUITABLE RELOCATION MANAGEMENT CORPORATION	EMPLOYEE TRANSFER CORPORATION		✓	10/20/83	402	1028/109	4055			
			TOM L. HEATH	GARRY E. EVANS ETUX		✓	10/20/83	402	70/171	4055			
			EDITH L. STEVENS	LEON E. TAPP ETUX		✓	10-27-83	402	274	1180			
4990		0.45	THE WHITE PETROLEUM CO.	GRACE F. STEVENSON		✓	1-20-84	403	86	1177			
			D. WILLIAM ASHCRAFT II ETAL	GAS AMERICA SERVICES, INC.	0.45	✓	1-23-84	403	91				
			CITIZENS FED. SAV. & LOAN ASSN.	CITIZENS FED. SAV. & LOAN ASSOC.	ASSOC.	✓	2-14-84	403	746	4056			
				RONALD L. CHAMBERLIN ETUX		✓	3-30-84	404	193	4056			

CENTER ST. - 60'

HAYES

HAYES ST. - 60'

White Petroleum, Inc. Gas America Services, Inc. (1-73-84)  
 Paul E. Wamms (1-7-70) 275-0.29 Ac.  
 Paul E. Wamms (7-15-71) 276-0.13  
 Mary K. Moore (1-31-68) 277-0.60  
 Paul E. Wamms (1-31-76) 277-0.45  
 Ruth E. Austin (7-28-72) 278-0.40  
 Ruth E. Austin (7-28-72) 278-0.40  
 Fred V. Gross (10-26-79) 278-0.75  
 John Robert Nichol 278-0.75  
 Royal Herbert Hill 3529  
 Richard H. Finckrock 3532  
 Ronald I. Baker 273-1.06 Ac.  
 Lewis C. Coles 337-0.93 Ac.  
 William H. Stover, Treasurer 338-0.24 Ac.  
 William H. Stover, Treasurer 338-0.77 Ac.

OAKLAND  
 Harold D. Marker (1-28-62) 338-1.29  
 Grace F. Stetson 117  
 Porter L. Sargent Et ux 1184  
 Edward F. Lavins 170  
 Leon A. Tapp 1180  
 Gary Lee Wicks 1181  
 1182  
 1183  
 Fulton  
 1174  
 1175  
 1176  
 1177  
 1178  
 1179  
 1180  
 1181  
 1182  
 1183  
 1184  
 1185  
 1186  
 1187  
 1188  
 Linden  
 1185  
 1186  
 1187  
 1188  
 1189  
 1190  
 1191  
 1192  
 1193  
 1194  
 1195  
 1196  
 1197  
 1198  
 1199  
 1200  
 1201  
 1202  
 1203  
 1204  
 1205  
 1206  
 1207  
 1208  
 1209  
 1210  
 1211  
 1212  
 1213  
 1214  
 1215  
 1216  
 1217  
 1218  
 1219  
 1220  
 1221  
 1222  
 1223  
 1224  
 1225  
 1226  
 1227  
 1228  
 1229  
 1230  
 1231  
 1232  
 1233  
 1234  
 1235  
 1236  
 1237  
 1238  
 1239  
 1240  
 1241  
 1242  
 1243  
 1244  
 1245  
 1246  
 1247  
 1248  
 1249  
 1250  
 1251  
 1252  
 1253  
 1254  
 1255  
 1256  
 1257  
 1258  
 1259  
 1260  
 1261  
 1262  
 1263  
 1264  
 1265  
 1266  
 1267  
 1268  
 1269  
 1270  
 1271  
 1272  
 1273  
 1274  
 1275  
 1276  
 1277  
 1278  
 1279  
 1280  
 1281  
 1282  
 1283  
 1284  
 1285  
 1286  
 1287  
 1288  
 1289  
 1290  
 1291  
 1292  
 1293  
 1294  
 1295  
 1296  
 1297  
 1298  
 1299  
 1300  
 1301  
 1302  
 1303  
 1304  
 1305  
 1306  
 1307  
 1308  
 1309  
 1310  
 1311  
 1312  
 1313  
 1314  
 1315  
 1316  
 1317  
 1318  
 1319  
 1320  
 1321  
 1322  
 1323  
 1324  
 1325  
 1326  
 1327  
 1328  
 1329  
 1330  
 1331  
 1332  
 1333  
 1334  
 1335  
 1336  
 1337  
 1338  
 1339  
 1340  
 1341  
 1342  
 1343  
 1344  
 1345  
 1346  
 1347  
 1348  
 1349  
 1350  
 1351  
 1352  
 1353  
 1354  
 1355  
 1356  
 1357  
 1358  
 1359  
 1360  
 1361  
 1362  
 1363  
 1364  
 1365  
 1366  
 1367  
 1368  
 1369  
 1370  
 1371  
 1372  
 1373  
 1374  
 1375  
 1376  
 1377  
 1378  
 1379  
 1380  
 1381  
 1382  
 1383  
 1384  
 1385  
 1386  
 1387  
 1388  
 1389  
 1390  
 1391  
 1392  
 1393  
 1394  
 1395  
 1396  
 1397  
 1398  
 1399  
 1400  
 1401  
 1402  
 1403  
 1404  
 1405  
 1406  
 1407  
 1408  
 1409  
 1410  
 1411  
 1412  
 1413  
 1414  
 1415  
 1416  
 1417  
 1418  
 1419  
 1420  
 1421  
 1422  
 1423  
 1424  
 1425  
 1426  
 1427  
 1428  
 1429  
 1430  
 1431  
 1432  
 1433  
 1434  
 1435  
 1436  
 1437  
 1438  
 1439  
 1440  
 1441  
 1442  
 1443  
 1444  
 1445  
 1446  
 1447  
 1448  
 1449  
 1450  
 1451  
 1452  
 1453  
 1454  
 1455  
 1456  
 1457  
 1458  
 1459  
 1460  
 1461  
 1462  
 1463  
 1464  
 1465  
 1466  
 1467  
 1468  
 1469  
 1470  
 1471  
 1472  
 1473  
 1474  
 1475  
 1476  
 1477  
 1478  
 1479  
 1480  
 1481  
 1482  
 1483  
 1484  
 1485  
 1486  
 1487  
 1488  
 1489  
 1490  
 1491  
 1492  
 1493  
 1494  
 1495  
 1496  
 1497  
 1498  
 1499  
 1500  
 1501  
 1502  
 1503  
 1504  
 1505  
 1506  
 1507  
 1508  
 1509  
 1510  
 1511  
 1512  
 1513  
 1514  
 1515  
 1516  
 1517  
 1518  
 1519  
 1520  
 1521  
 1522  
 1523  
 1524  
 1525  
 1526  
 1527  
 1528  
 1529  
 1530  
 1531  
 1532  
 1533  
 1534  
 1535  
 1536  
 1537  
 1538  
 1539  
 1540  
 1541  
 1542  
 1543  
 1544  
 1545  
 1546  
 1547  
 1548  
 1549  
 1550  
 1551  
 1552  
 1553  
 1554  
 1555  
 1556  
 1557  
 1558  
 1559  
 1560  
 1561  
 1562  
 1563  
 1564  
 1565  
 1566  
 1567  
 1568  
 1569  
 1570  
 1571  
 1572  
 1573  
 1574  
 1575  
 1576  
 1577  
 1578  
 1579  
 1580  
 1581  
 1582  
 1583  
 1584  
 1585  
 1586  
 1587  
 1588  
 1589  
 1590  
 1591  
 1592  
 1593  
 1594  
 1595  
 1596  
 1597  
 1598  
 1599  
 1600  
 1601  
 1602  
 1603  
 1604  
 1605  
 1606  
 1607  
 1608  
 1609  
 1610  
 1611  
 1612  
 1613  
 1614  
 1615  
 1616  
 1617  
 1618  
 1619  
 1620  
 1621  
 1622  
 1623  
 1624  
 1625  
 1626  
 1627  
 1628  
 1629  
 1630  
 1631  
 1632  
 1633  
 1634  
 1635  
 1636  
 1637  
 1638  
 1639  
 1640  
 1641  
 1642  
 1643  
 1644  
 1645  
 1646  
 1647  
 1648  
 1649  
 1650  
 1651  
 1652  
 1653  
 1654  
 1655  
 1656  
 1657  
 1658  
 1659  
 1660  
 1661  
 1662  
 1663  
 1664  
 1665  
 1666  
 1667  
 1668  
 1669  
 1670  
 1671  
 1672  
 1673  
 1674  
 1675  
 1676  
 1677  
 1678  
 1679  
 1680  
 1681  
 1682  
 1683  
 1684  
 1685  
 1686  
 1687  
 1688  
 1689  
 1690  
 1691  
 1692  
 1693  
 1694  
 1695  
 1696  
 1697  
 1698  
 1699  
 1700  
 1701  
 1702  
 1703  
 1704  
 1705  
 1706  
 1707  
 1708  
 1709  
 1710  
 1711  
 1712  
 1713  
 1714  
 1715  
 1716  
 1717  
 1718  
 1719  
 1720  
 1721  
 1722  
 1723  
 1724  
 1725  
 1726  
 1727  
 1728  
 1729  
 1730  
 1731  
 1732  
 1733  
 1734  
 1735  
 1736  
 1737  
 1738  
 1739  
 1740  
 1741  
 1742  
 1743  
 1744  
 1745  
 1746  
 1747  
 1748  
 1749  
 1750  
 1751  
 1752  
 1753  
 1754  
 1755  
 1756  
 1757  
 1758  
 1759  
 1760  
 1761  
 1762  
 1763  
 1764  
 1765  
 1766  
 1767  
 1768  
 1769  
 1770  
 1771  
 1772  
 1773  
 1774  
 1775  
 1776  
 1777  
 1778  
 1779  
 1780  
 1781  
 1782  
 1783  
 1784  
 1785  
 1786  
 1787  
 1788  
 1789  
 1790  
 1791  
 1792  
 1793  
 1794  
 1795  
 1796  
 1797  
 1798  
 1799  
 1800  
 1801  
 1802  
 1803  
 1804  
 1805  
 1806  
 1807  
 1808  
 1809  
 1810  
 1811  
 1812  
 1813  
 1814  
 1815  
 1816  
 1817  
 1818  
 1819  
 1820  
 1821  
 1822  
 1823  
 1824  
 1825  
 1826  
 1827  
 1828  
 1829  
 1830  
 1831  
 1832  
 1833  
 1834  
 1835  
 1836  
 1837  
 1838  
 1839  
 1840  
 1841  
 1842  
 1843  
 1844  
 1845  
 1846  
 1847  
 1848  
 1849  
 1850  
 1851  
 1852  
 1853  
 1854  
 1855  
 1856  
 1857  
 1858  
 1859  
 1860  
 1861  
 1862  
 1863  
 1864  
 1865  
 1866  
 1867  
 1868  
 1869  
 1870  
 1871  
 1872  
 1873  
 1874  
 1875  
 1876  
 1877  
 1878  
 1879  
 1880  
 1881  
 1882  
 1883  
 1884  
 1885  
 1886  
 1887  
 1888  
 1889  
 1890  
 1891  
 1892  
 1893  
 1894  
 1895  
 1896  
 1897  
 1898  
 1899  
 1900  
 1901  
 1902  
 1903  
 1904  
 1905  
 1906  
 1907  
 1908  
 1909  
 1910  
 1911  
 1912  
 1913  
 1914  
 1915  
 1916  
 1917  
 1918  
 1919  
 1920  
 1921  
 1922  
 1923  
 1924  
 1925  
 1926  
 1927  
 1928  
 1929  
 1930  
 1931  
 1932  
 1933  
 1934  
 1935  
 1936  
 1937  
 1938  
 1939  
 1940  
 1941  
 1942  
 1943  
 1944  
 1945  
 1946  
 1947  
 1948  
 1949  
 1950  
 1951  
 1952  
 1953  
 1954  
 1955  
 1956  
 1957  
 1958  
 1959  
 1960  
 1961  
 1962  
 1963  
 1964  
 1965  
 1966  
 1967  
 1968  
 1969  
 1970  
 1971  
 1972  
 1973  
 1974  
 1975  
 1976  
 1977  
 1978  
 1979  
 1980  
 1981  
 1982  
 1983  
 1984  
 1985  
 1986  
 1987  
 1988  
 1989  
 1990  
 1991  
 1992  
 1993  
 1994  
 1995  
 1996  
 1997  
 1998  
 1999  
 2000  
 2001  
 2002  
 2003  
 2004  
 2005  
 2006  
 2007  
 2008  
 2009  
 2010  
 2011  
 2012  
 2013  
 2014  
 2015  
 2016  
 2017  
 2018  
 2019  
 2020  
 2021  
 2022  
 2023  
 2024  
 2025  
 2026  
 2027  
 2028  
 2029  
 2030  
 2031  
 2032  
 2033  
 2034  
 2035  
 2036  
 2037  
 2038  
 2039  
 2040  
 2041  
 2042  
 2043  
 2044  
 2045  
 2046  
 2047  
 2048  
 2049  
 2050  
 2051  
 2052  
 2053  
 2054  
 2055  
 2056  
 2057  
 2058  
 2059  
 2060  
 2061  
 2062  
 2063  
 2064  
 2065  
 2066  
 2067  
 2068  
 2069  
 2070  
 2071  
 2072  
 2073  
 2074  
 2075  
 2076  
 2077  
 2078  
 2079  
 2080  
 2081  
 2082  
 2083  
 2084  
 2085  
 2086  
 2087  
 2088  
 2089  
 2090  
 2091  
 2092  
 2093  
 2094  
 2095  
 2096  
 2097  
 2098  
 2099  
 2100  
 2101  
 2102  
 2103  
 2104  
 2105  
 2106  
 2107  
 2108  
 2109  
 2110  
 2111  
 2112  
 2113  
 2114  
 2115  
 2116  
 2117  
 2118  
 2119  
 2120  
 2121  
 2122  
 2123  
 2124  
 2125  
 2126  
 2127  
 2128  
 2129  
 2130  
 2131  
 2132  
 2133  
 2134  
 2135  
 2136  
 2137  
 2138  
 2139  
 2140  
 2141  
 2142  
 2143  
 2144  
 2145  
 2146  
 2147  
 2148  
 2149  
 2150  
 2151  
 2152  
 2153  
 2154  
 2155  
 2156  
 2157  
 2158  
 2159  
 2160  
 2161  
 2162  
 2163  
 2164  
 2165  
 2166  
 2167  
 2168  
 2169  
 2170  
 2171  
 2172  
 2173  
 2174  
 2175  
 2176  
 2177  
 2178  
 2179  
 2180  
 2181  
 2182  
 2183  
 2184  
 2185  
 2186  
 2187  
 2188  
 2189  
 2190  
 2191  
 2192  
 2193  
 2194  
 2195  
 2196  
 2197  
 2198  
 2199  
 2200  
 2201  
 2202  
 2203  
 2204  
 2205  
 2206  
 2207  
 2208  
 2209  
 2210  
 2211  
 2212  
 2213  
 2214  
 2215  
 2216  
 2217  
 2218  
 2219  
 2220  
 2221  
 2222  
 2223  
 2224  
 2225  
 2226  
 2227  
 2228  
 2229  
 2230  
 2231  
 2232  
 2233  
 2234  
 2235  
 2236  
 2237  
 2238  
 2239  
 2240  
 2241  
 2242  
 2243  
 2244  
 2245  
 2246  
 2247  
 2248  
 2249  
 2250  
 2251  
 2252  
 2253  
 2254  
 2255  
 2256  
 2257  
 2258  
 2259  
 2260  
 2261  
 2262  
 2263  
 2264  
 2265  
 2266  
 2267  
 2268  
 2269  
 2270  
 2271  
 2272  
 2273  
 2274  
 2275  
 2276  
 2277  
 2278  
 2279  
 2280  
 2281  
 2282  
 2283  
 2284  
 2285  
 2286  
 2287  
 2288  
 2289  
 2290  
 2291  
 2292  
 2293  
 2294  
 2295  
 2296  
 2297  
 2298  
 2299  
 2300  
 2301  
 2302  
 2303  
 2304  
 2305  
 2306  
 2307  
 2308  
 2309  
 2310  
 2311  
 2312  
 2313  
 2314  
 2315  
 2316  
 2317  
 2318  
 2319  
 2320  
 2321  
 2322  
 2323  
 2324  
 2325  
 2326  
 2327  
 2328  
 2329  
 2330  
 2331  
 2332  
 2333  
 2334  
 2335  
 2336  
 2337  
 2338  
 2339  
 2340  
 2341  
 2342  
 2343  
 2344  
 2345  
 2346  
 2347  
 2348  
 2349  
 2350  
 2351  
 2352  
 2353  
 2354  
 2355  
 2356  
 2357  
 2358  
 2359  
 2360  
 2361  
 2362  
 2363  
 2364  
 2365  
 2366  
 2367  
 2368  
 2369  
 2370  
 2371  
 2372  
 2373  
 2374  
 2375  
 2376  
 2377  
 2378  
 2379  
 2380  
 2381  
 2382  
 2383  
 2384  
 2385  
 2386  
 2387  
 2388  
 2389  
 2390  
 2391  
 2392  
 2393  
 2394  
 2395  
 2396  
 2397  
 2398  
 2399  
 2400  
 2401  
 2402  
 2403  
 2404  
 2405  
 2406  
 2407  
 2408  
 2409  
 2410  
 2411  
 2412  
 2413  
 2414  
 2415  
 2416  
 2417  
 2418  
 2419  
 2420  
 2421  
 2422  
 2423  
 2424  
 2425  
 2426  
 2427  
 2428  
 2429  
 2430  
 2431  
 2432  
 2433  
 2434  
 2435  
 2436  
 2437  
 2438  
 2439  
 2440  
 2441  
 2442  
 2443  
 2444  
 2445  
 2446  
 2447  
 2448  
 2449  
 2450  
 2451  
 2452  
 2453  
 2454  
 2455  
 2456  
 2457  
 2458  
 2

SURVEY OR SECTION	SUB. NO.	NO. ACRES	GRANTOR	GRANTEE	ACRES TRANSFERRED	TRANS.	DATE OF TRANSFER	DEED		LOT NO.	SIZE		REMARKS
								VOL.	PAGE		FRONT	DEPTH	
4990			W. LEO FULLERTON ETAL	RICHARD D. COONS ETUX			4-15-71	334	69-620	3929 Pt. 3930 Pt.	25'60" 144.10' 144.10'	700' X 144.10' - NORTHEAST HEIGHTS ADD.	
4990	339	0.33	JAMES R. HOFFMAN ETUX	PAUL P. WOLSTENHOLME ETUX	0.33		4-22-71	334	745-766			SOUTH OF LOT 3930.	
4990			RICHARD WEEKS ETUX	ROBERT F. REINMAN ETUX			5-5-71			3910 ✓	65.0'	135.0'	NORTHEAST HEIGHTS ADD.
			SHERIFF of Logan County	FLORENCE BROOKS			5-17-71	335	98-99	1220 ✓			Linden
			MICHAEL O. CARNES ETUX	ELMER EUGENE REESE ETUX			5-21-71	335	147-168	3920 ✓	69.0'	212.4'	WOODLAND DRIVE
			G. BRUCE NORRIS ETUX	LINDA A. BREWSTER			5-25-71	335	278	3898 ✓			" "
			JOSEPH E. DALEY ETUX	W. HAROLD VANCE ETUX			6-15-71	335	549	3922 ✓	50.0'	210.65'	" "
			WILLIAM E. MEMULLEN ETUX	CEO E. JANE E. NIXON ETUX			8-13-71	336	552	3905 ✓			" "
4990	339	0.53	LOYD L. BOBSHAAR ETUX	LARRY A. MOON ETUX	0.53		7-10-71	336	936-937				" "
			WILLIAM DALE DILLE	CHARLOTTE LOUISE DILLE	1/2 interest		9-17-71	336	970-971	3906 ✓	65.0'	135.0'	WOODLAND DRIVE
			TIMOTHY D. WELTY ETUX	MARILYN SCOTT			9-17-71	337	16-17	1211 ✓			LINDEN ST.
			MARILYN SCOTT	TIMOTHY D. WELTY			9-17-71	337	18-19	1211 ✓			" "
			MILTON E. CORWIN DEC'D	FERN LOUISE CORWIN			3-20-72	339	435	3903 ✓			WOODLAND
			ALLAN GRADSKY, TRUSTEE	C. DAVID WRAGEN ETUX			3-20-72	339	606-607	1219 ✓			BROWNS HIGHLAND ADD.
			ALLIE DAVIS DEC'D	MARY A. DAVIS			4-12-72	339	670	1206 4/207 ✓			LINDEN ST.
			HAMER D. YODER ETUX	ALBERT W. CORDER + CLARA E. CORDER			5-4-72	340	220	Lot 3933 ✓			WOODLAND DR.
			DALE E. HANSON ETUX	ESTHER M. RISKER			6-5-72	340	771	3899 ✓			" "
			CLARENCE E. ABBEY ETUX	CLARENCE E. ABBEY			6-26-72	341	223	1221 ✓	50'	170'	LINDEN ST.
			JOHN R. HIMMELRIGHT ETUX	LESTER I. ANDERSON ETUX			7-6-72	341	408-409	3951 ✓			" "
			MICHAEL H. MARTIN ETUX	DOROTHY M. CURRAN			8-15-72	342	369	3907 ✓	65'	135'	" "
			<del>CHARLES GRADSKY</del>	<del>JAMES E. CLARIT ETUX</del>			10-13-72	343	342	3911 ✓			<del>INDEXED PAGE 70</del>
			RODNEY B. MOON ETUX	GILBERT E. RILEY JR. ETAL			12-28-72	344	436	1202 ✓			" "
			G. GLEN HUGHES DEC'D	RUTH D. HUGHES			1-26-73	344	470	3928 ✓			" "
			MICHAEL W. BREWSTER ETUX	FREDERICK B. BREWSTER			1-31-73	345	19	3875 ✓			" "
			RUTH D. HUGHES	KEITH L. McNEILL ETUX			4-10-73	346	131-132	3928 ✓			" "
			ERVIN C. BARRY ETUX	PAULINE B. MISE			4-26-73	346	488-489	1224 ✓			" "
4990		20.26	THE BELLEFONTAINE CEMETERY ASSOC.	CITY OF BELLEFONTAINE, OHIO	20.26		5-31-73	347	315-315				CEMETERY
4990		1.15	"	"	1.15		5-31-73	347	315-315				"
4990		1.00	"	"	1.00		5-31-73	347	315-315				"
			ALLEN GRADSKY TRUSTEE	RICHARD D. COONS ETUX			9-17-73	349	288-289	3930 ✓			" "
			HARE HOMES INC.	VERNON N. WEBER ETAL			11-9-73	350	109-111	1222 1223 ✓			" "
			CITY OF BELLEFONTAINE	HIGHLAND AVE (VACATION)			12-27-73	350	316-317				ORD. No. 3734 (10-9-73)
			LESTER I. ANDERSON ETUX	GRACE L. WARD			1-15-74	350	911-912	3931 ✓			" "
			WILBUR GUY CONKLIN DEC'D	FLOSSIE P. CONKLIN			2-28-74	351	494-495	1201 ✓			" "
			GUY W. CONKLIN DEC'D	"			2-28-74	351	496	1226 ✓			" "
			ALBERT W. CORDER (DECD)	CLARA E. CORDER			3-19-74	351	266-267	3933 ✓			" "
			JERRY D. SMITH ETUX	JOHN C. RUMER ETUX			3-22-74	351	862-863	1195, 1196 ✓			" "
			CLARA E. CORDER	WILLIAM J. BAXTER			3-22-74	351	874	3933 ✓			" "
			FLOSSIE P. CONKLIN	JAMES C. PETERS ETUX			3-25-74	351	886-887	N.P. 1226 ✓			" "
			KATHRYN COPELAND	GEORGE J. KEAR ETUX			4-12-74	352	276	3926 ✓			" "
			FRED B. BREWSTER ETUX	MICHAEL W. BREWSTER			4-19-74	352	421-422	3898 ✓			" "
			GILBERT E. RILEY, JR. ETUX	CURTIS L. PETERSON ETUX			5-13-74	352	801-802	1202 ✓			" "
			MARY A. DAVIS	LAWRENCE DAVIS			5-21-74	352	824-825	1207 P.T. 1206 ✓			" "
			WILBUR J. BAXTER	INA L. CARPENTER			5-24-74	353	123	3933 ✓			" "
			PAULINE B. MISE	CHARLES L. MORGAN ETUX			6-25-74	353	247-248	P.T. 1224 ✓			NEW SURVEY
			GEORGE J. KEAR ETUX	MARTHA E. MOOTS			8-5-74	354	502-503	3926 ✓			" "
		.33	PAUL P. WOLSTENHOLME ETUX	WILLIAM E. BARKER ETUX	.33		11-1-74	355	979				" "
			CHARLES EDWARD BUTCHER ETUX	NANCY E. DURHAM			1-13-75	356	825-826	1205 ✓			" "
			CURTIS L. PETERSON ETUX	STEVEN C. GEBBY			3-31-75	357	749-750	1202 ✓			" "
			FERN LOUISE CORWIN	TERRY L. ROBINSON ETAL			10-7-75	360	556-557	3903 ✓			" "
			HERMAN C. MARMON DEC'D	IMOGENE MARMON LONG			11-6-75	360	926-927	3919 ✓			" "
			CARL A. GEBBY ETUX	BRIAN MALCOLM GEBBY ETUX			11-12-75	361	1-2	1190, 1191 ✓			" "
			JERRY L. ROBINSON ETAL	PAUL D. KROUSE ETUX			1-9-76	361	796-797	1192 3903 ✓			" "
			IMOGENE MARMON LONG	NELLIE C. REA			4-1-76	362	801-802	3919 ✓			" "
			ELIZABETH ANN HUMPHREY	BETTY J. FURBUSH			4-2-76	362	831	3927 ✓			" "
			STEVEN C. GEBBY ETUX	Sq. HUD			6-9-76	364	602-603	1202 ✓			" "
			FLOSSIE P. CONKLIN	LESLIE E. WAGGY ETUX			7-12-76	365	269-270	S.P.T. 1226 ✓			" "



SURVEY OR SECTION	SUB. NO.	NO. ACRES	GRANTOR	GRANTEE	ACRES TRANSFER	TRANS.	DATE OF TRANSFER	DEED		LOT NO.	SIZE		REMARKS		
								VOL.	PAGE		FRONT	DEPTH			
4990	3.06 3.20		DAVID C. KAUFFMAN ETUX	VILLAGE BUILDERS AND LINNVILLE, INC.	3.00 3.20	✓	7-23-76	365	461	1198-1199					
			JOHN C. RUMER ETUX	RICHARD L. NEWLAND ETUX			8-3-76	365	622	Pt. 1195 Pt. 1196					
			SECRETARY OF HOUSING & URBAN DEV.	LESSA ANNE TAPP			8-13-76	366	8-9	1202					
			TIMOTHY D. NELTY ETUX	EDGAR F. POOL ETUX			9-16-76	366	575- 576	1211					
			W. HAROLD VANCE (DECD)	M. MADELINE VANCE			9-23-76	366	692	3922					
			JOHN C. RUMER ETUX	VERNON W. WEBER ETUX			9-29-76	366	793- 794	1222 1223					
			MICHAEL W. BREWSTER ETUX	RAYMOND C. BOONE ETUX			10-18-76	367	67	3898					
			JOE E. JONES	AFFIDAVIT			12-30-76	368	416- 417						
			GRACE L. SMITH (WARD)	STANLEY A. WARD ETAL			2-1-77	368	767- 768	3931					
			EVERETT E. CONKLIN ETUX	TINA L. SMITH			3-9-77	369	238- 239	1213					
4990	0.33		TINA L. SMITH	EVERETT E. CONKLIN ETUX	0.33	✓	3-9-77	369	240- 241	1213					
			MARTHA JANE CONSTANTINE	WILLIAM E. LONGBRAKE ETUX			5-6-77	370	233	1197					
			WILLIAM E. BARKER (DECD)	RUTH MARGUERITE BARKER			7-12-77	371	481						
			VILLAGE BUILDERS AND LINNVILLE, INC.	STUART E. EVERETT ETUX			8-19-77	372	201	1198					
			NANCY E. DURHAM	RICHARD ELWOOD HOGUE ETAL			9-26-77	372	854	1208					
			GERHARD W. DAUM ETUX	PATRICIA A. WEST			10-12-77	373	174- 175	1214 1215					
			PATRICIA A. WEST	GERHARD W. DAUM ETUX			10-12-77	373	174- 177	1214 1215					
			WILLIAM DALE DILLE ETUX	MYRON K. HURLEY ETUX			12-22-77	374	323	3906					
			LAURA F. BAUGHMAN DEL'D	GLEN R. BAUGHMAN			2-6-78	374	705- 706						
			RICHARD L. NEWLAND ETUX	JAMES R. VANATTER ETUX			5-15-78	376	214- 214	1195 Pt. 1196 Pt.					
4990	0.33		LESLIE E. WAGGY	MARTHA A. WAGGY	0.33	✓	6-16-78	377	6-7	5 Pt. 1224					
			MYRON L. JACOBS ETUX	GERALD C. SMITH ETUX			7-25-78	377	733- 734	Pt. 3929					
			NELLIE C. REA	RUSSELL F. FOULT ETUX			10-20-78	379	791- 792	3919 Pt.					
			PAUL D. KROUSE	SHIRLEY M. KROUSE			4-25-79	382	571- 572	3903					
			RAYMOND C. BOONE ETUX	ROGER A. SAUL ETUX			6-4-79	383	366- 367	3898					
			RICHARD ELWOOD HOGUE ETAL	KATHERINE L. SOOT,			7-9-79	383	855	1208					
			KATHERINE L. SOOT,	RICHARD ELWOOD HOGUE			7-9-79	383	856- 857	1208					
			NORMA M. WOLFORD DEL'D	WAYNE A. WOLFORD ETAL			7-27-79	384	234- 235	1189					
			RUTH MARGUERITE BARKER	DORIS E. CAULLEY ETAL			8-6-79	384	392- 393						
			STUART E. EVERETT ETUX	TERRY R. RINEHART ETAL			8-10-79	384	436	1198					
4990	0.33		DORIS E. CAULLEY	RUTH M. BARKER.	0.33	✓	9-7-79	384	858- 859						
			4990	0.33			RUTH M. BARKER	DORIS E. CAULLEY ETAL	9-7-79	384				860- 861	
			MARY CURTIN	ALICE V. BLACKWELL			9-14-79	384	952	1209					
			MARY A. DAVIS DEL'D	LAWRENCE DAVIS			9-26-79	385	138	Pt. 1206 1207					
			DWESS L. SKIDMORE DEL'D	AMY K. SKIDMORE			12-28-79	386	401- 402	1200					
			PAULINE B. MISE	PAULINE B. MISE ETUX			5-8-80	387	805- 806	1224 Pt.					
			PAUL D. KROUSE ETUX	DANIEL R. STENGER ETUX			8-4-80	388	643- 646	3903					
			VERNON W. WEBER ETUX	TRI-COUNTY HOME BUILDERS ASS. INC.			9-18-80	389	307- 310	1222					
			JOHN P. HORN ETAL	MARSHA K. STIDAM			10-3-80	389	577- 579						
			4990	0.21 0.06 0.21 0.06			MARSHA K. STIDAM	JOHN P. HORN	0.21 0.06	✓				10-3-80	389
JAMES C. POTERS (DECD)	DOROTHY L. POTERS	11-4-80	389	993	1226 Pt.										
STANLEY A. WARD ETUX	ALISA WARD	12-18-80	390	572- 574	3931										
NELLIE C. REA	JEANNETTE JOHNS	3-9-81	391	811- 812	3919 Pt.										
BRIAN MALCOLM GEBBY ETUX	VILLAGE BUILDERS AND LINNVILLE, INC.	3-12-81	391	377- 378	1190										
TRI-COUNTY HOME BUILDERS ASS. INC.	DONNA L. FOX	6-2-81	392	354- 355	1222										
VILLAGE BUILDERS AND LINNVILLE, INC.	RAY E. STAMM ETUX	8-3-81	393	83- 90	1199										
RAY E. STAMM ETUX	DEANWIS W. SHARP ETUX	8-3-81	393	91	1199										
ALISA WARD	GLENNA E. WARD	8-3-81	393	215	3931										
4990	0.33	DORIS E. CAULLEY ETAL	RUTH MARGUERITE BARKER	0.33	✓	9-21-81	393	738- 741							
MONA L. RINEHART	TERRY R. RINEHART	12-8-81	394	576- 577	1198										
WAYNE WOLFORD DEL'D	JUDY B. WOLFORD	1-14-82	394	835- 836	1189										
C. DAVID WROTEN ETUX	DENNIS F. REESE ETUX	1-21-82	394	1000	1219										
CLARENCE E. ABBY (DECD)	DONALD E. ABBY ETAL	3-30-82	395	572- 573	1221										
MARTHA E. MOOTS	SHERRILL RUNKLE ETAL	4-16-82	395	714- 715	3926										
BRIAN MALCOLM GEBBY ETUX	BILLY S. POTERSON ETUX	5-3-82	395	844	1191-1192										
JOHN M. HASSELL (DECD)	ETAL M. HASSELL	5-10-82	396	68- 69	1210										

NO TRANSFER

PT. VACATED STR.

35.0' OFF EAST END, (0.052 AC.)

UND. 1/2 INT.

SURVEY OR SECTION	SUB. NO.	NO. ACRES	GRANTOR	GRANTEE	ACRES TRANSFRD	TRANS.	DATE OF TRANSFER	DEED		LOT NO.	SIZE		REMARKS
								VOL.	PAGE		FRONT	DEPTH	
			DENNIS F. ROOSE ETUX	LARRY L. PARKER ETUX		✓	5-17-82	396	31	1219			
			JAMES R. VANATTER ETUX	RICHARD L. LEHMAN		✓	7-28-82	396	811/187L	Pr. 1195			
			JAMES ALVIN METZ ETUX	PHILIP DENNIS METZ		✓	9-8-82	397	394	Pr. 1196			
			EVENETT B. CONKLIN (DECD)	JAMES RICHARD CONKLIN		✓	9-27-82	397	580/581	N. Pr. 1206	15'		
			GERALD C. SMITH ETUX	KEITH L. MCNEILL ETUX		✓	10-6-82	397	687/687	E. Pr. 3929			NEW SURVEY
			DOROTHY M. CURRAN DECD	RAYMOND G. BYRD		✓	10-21-82	397	867/867	3907			
			DONNA L. FOX	F.H.A.		✓	11-17-82	398	129/130	1222			
			RICHARD D. COONS ETUX	KEITH L. MCNEILL ETUX		✓	12-15-82	398	370/371	Pr. 3929			
			INA L. CARPENTER	O. HAROLD CARPENTER ETAL		✓	1-18-83	398	787/787	3933			
			SHERILL RUNKLE ETAL	EDWIN F. GRUMBINE ETUX		✓	4-4-83	399	607/607	3926			
			O. HAROLD CARPENTER ETAL	FRED W. SLATER ETUX		✓	4-29-83	399	707/707	3933			
			F.H.A.	KARL R. MARTIN ETUX		✓	5-2-83	399	84/84	1222			
			WILLIAM E. LONGBRANK ETAL	PHYLLIS SEWELL		✓	5-23-83	400	370/371	1197			
			PHYLLIS SEWELL	JUDITH ANN LONGBRANK		✓	5-23-83	400	372/373	1197			
			PAULINE B. MISSA ETUX	HOMER LARRY RICKETTS		✓	5-31-83	400	407/407	E. Pr. 1224			
			DANIEL R. STANIER ETUX	JEFFREY HARMON ETAL		✓	6-13-83	400	546/546	3903			
			ROGER A. SAUL ETUX	VENTURE MASTERS.		✓	6-29-83	400	716/717	3898			
			VENTURE MASTERS	JAMES J. STEIN ETUX		✓	6-29-83	400	718/718	3898			
			JAMES RICHARD CONKLIN	ELMER A. RIFE ETUX		✓	8-31-83	401	532/532	1213			
			FRED W. SLATER ETUX	LAYTON SHOOTS		✓	9-1-83	401	558/558	3933			
			Robert L. Callender etux	Marilyn Guerard, Trustee		✓	9-15-83	401	729/730	3909			
			Marilyn Guerard, Trustee	Janet Callender		✓	9-15-83	401	731/732	3909			
			Village Builders & Lenhart, Inc.	Robert L. Mitchell Etux		✓	10-7-83	401	992/992	1190			
			Elmer A. Rife "decd"	Marquerite F. Rife		✓	11-21-83	402	567/567	1213			

212.45  
35  
177.95  
312.0  
35  
177.0

SEE PAGE 62  
MATCH LINE

SEE PAGE 70

CITY OF BELLEFONTAINE, OHIO  
(5-31-73)  
20.26 AC. PT.

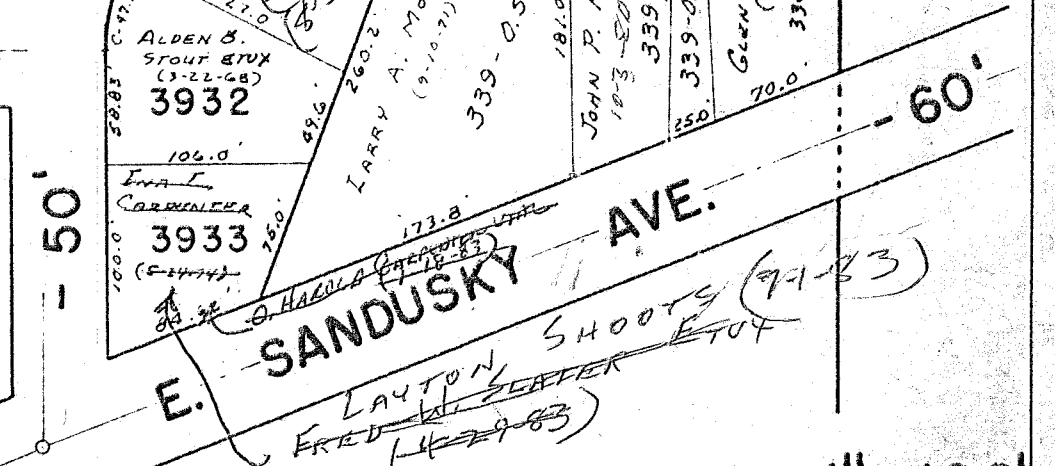
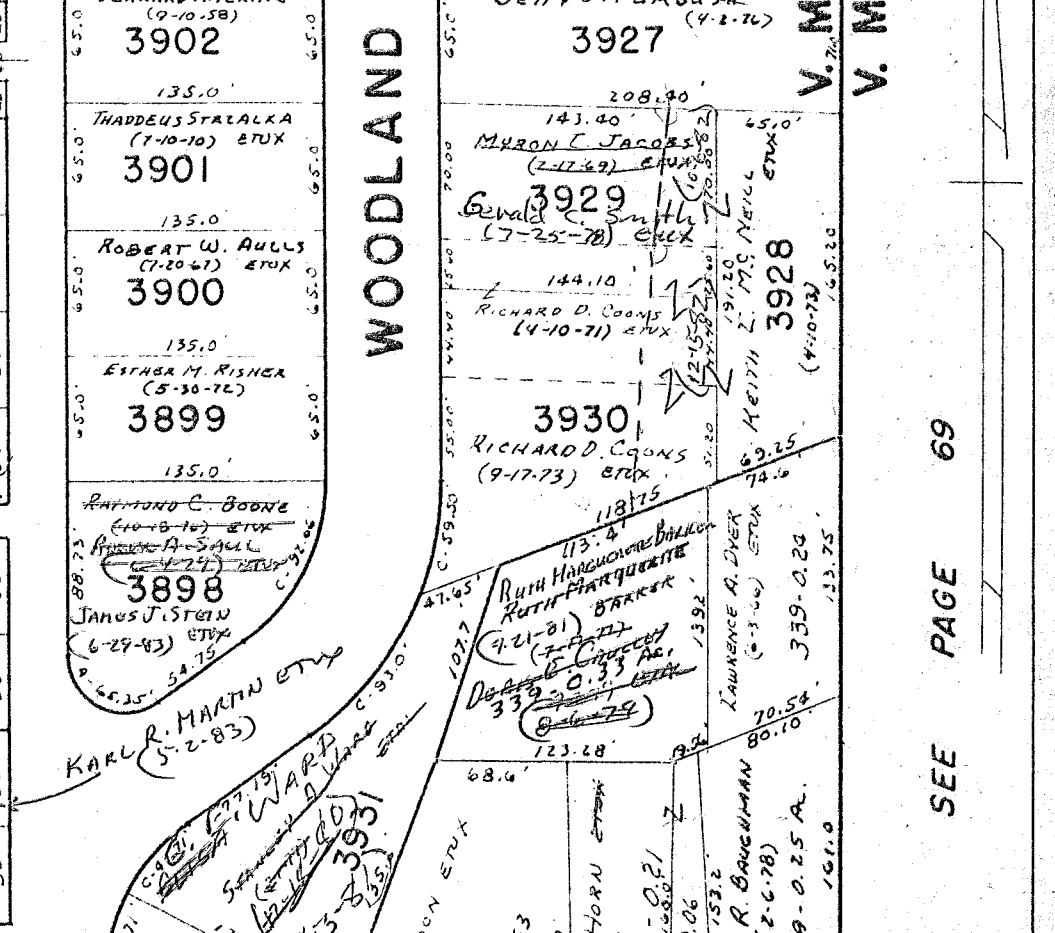
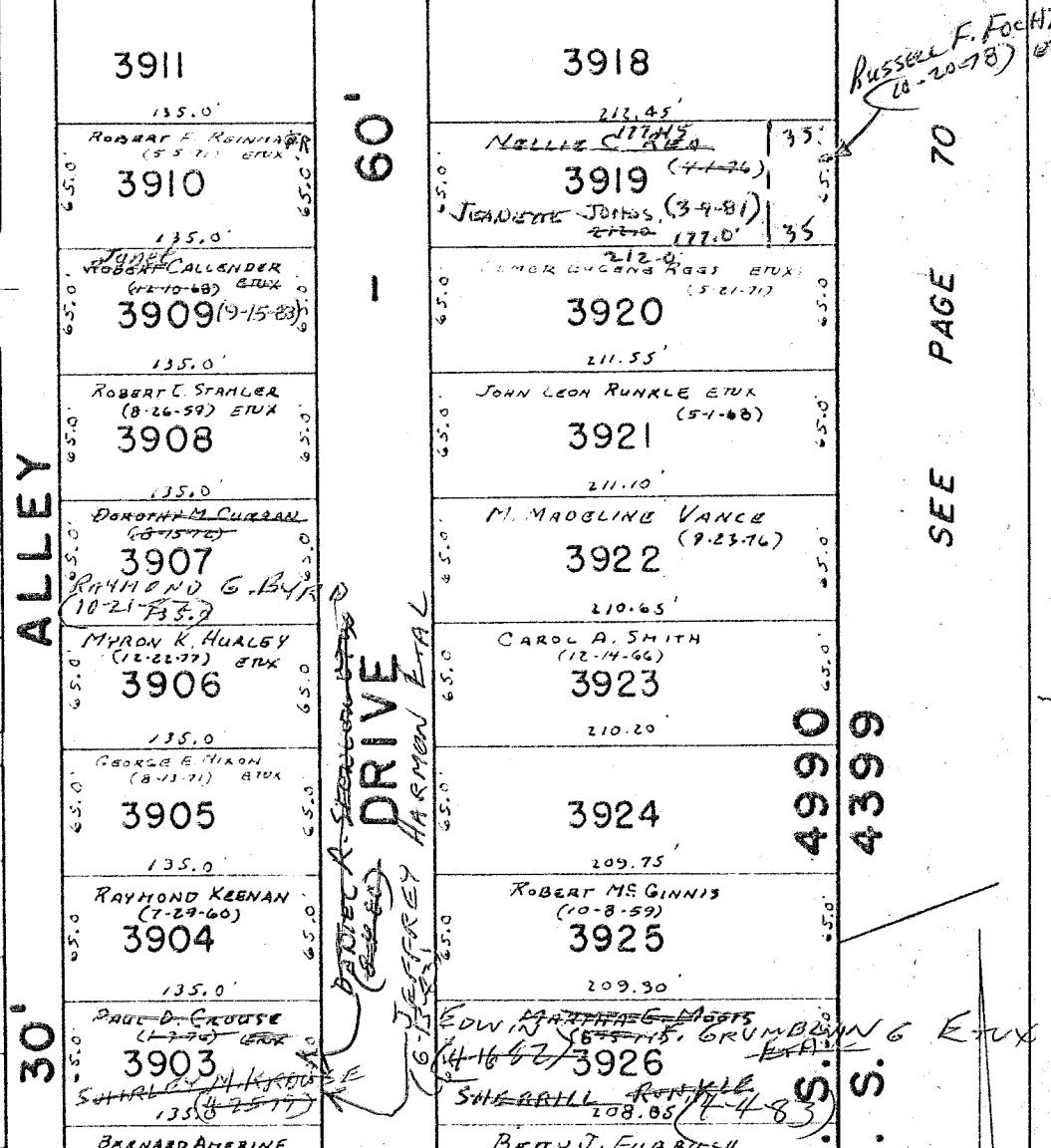
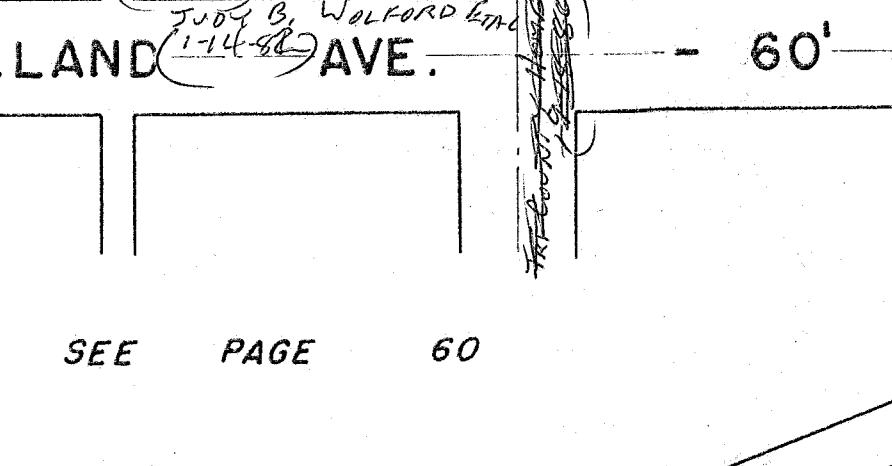
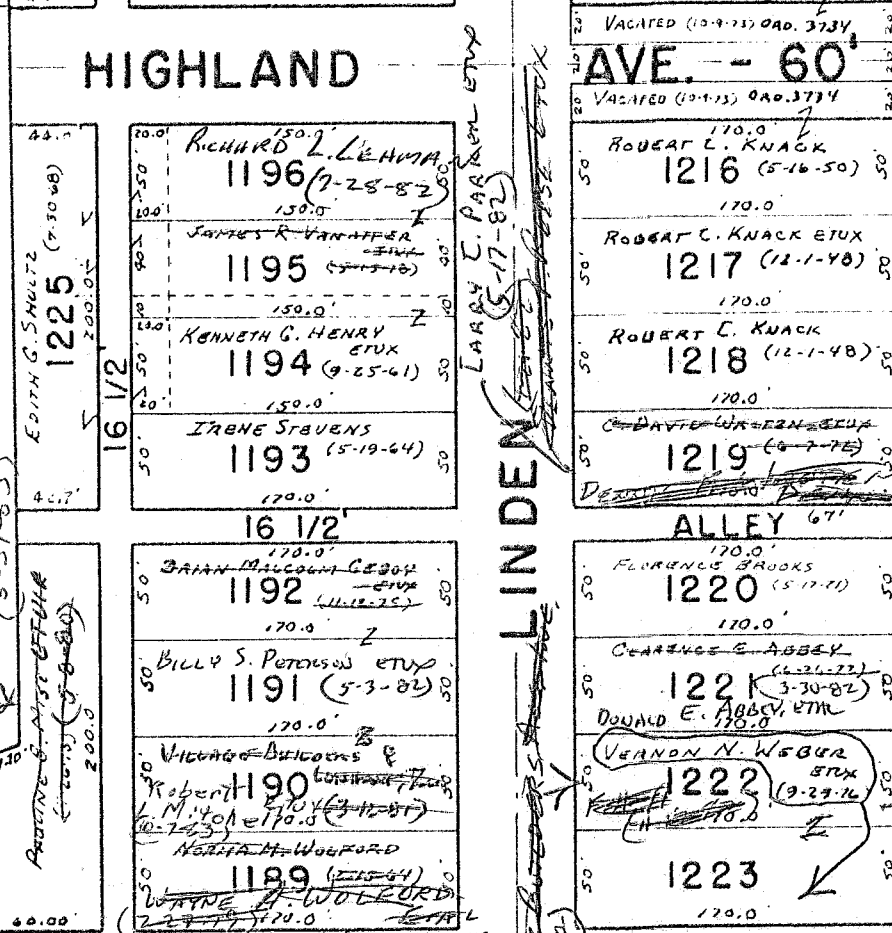
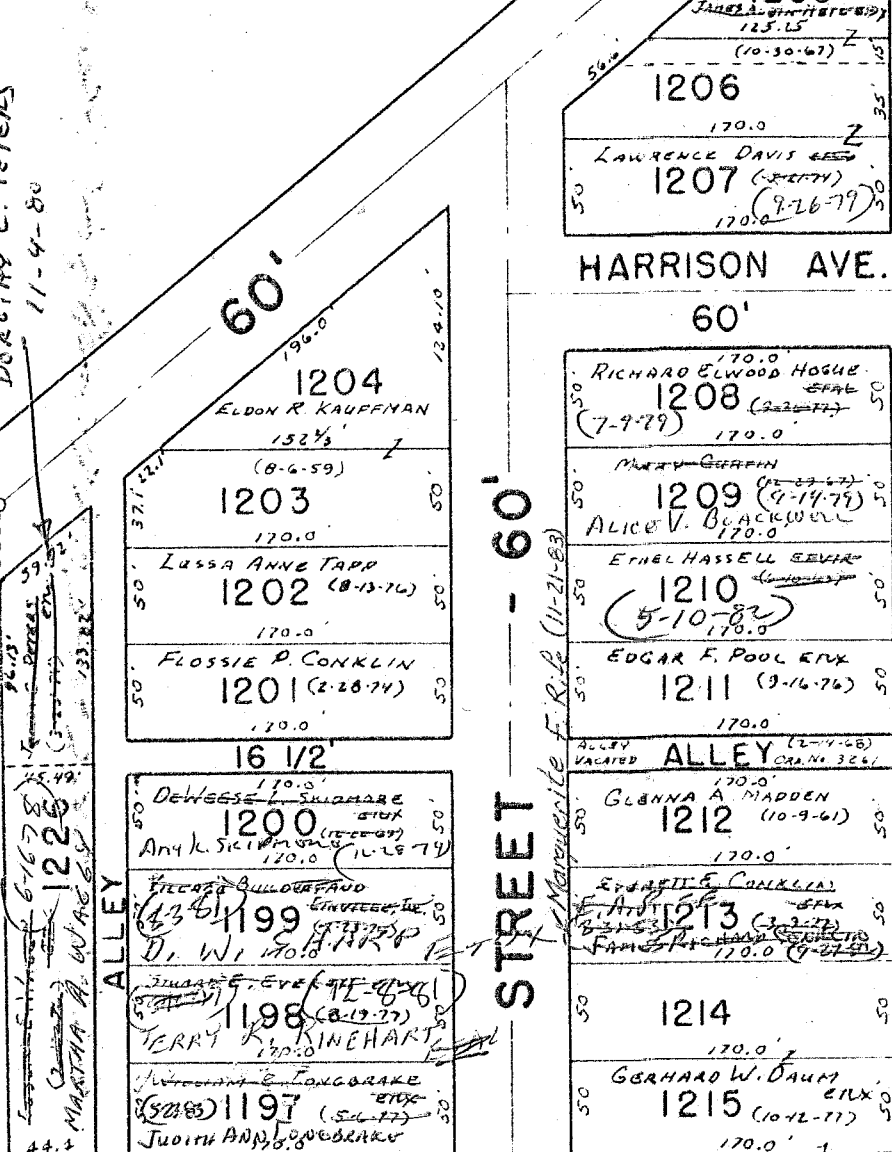
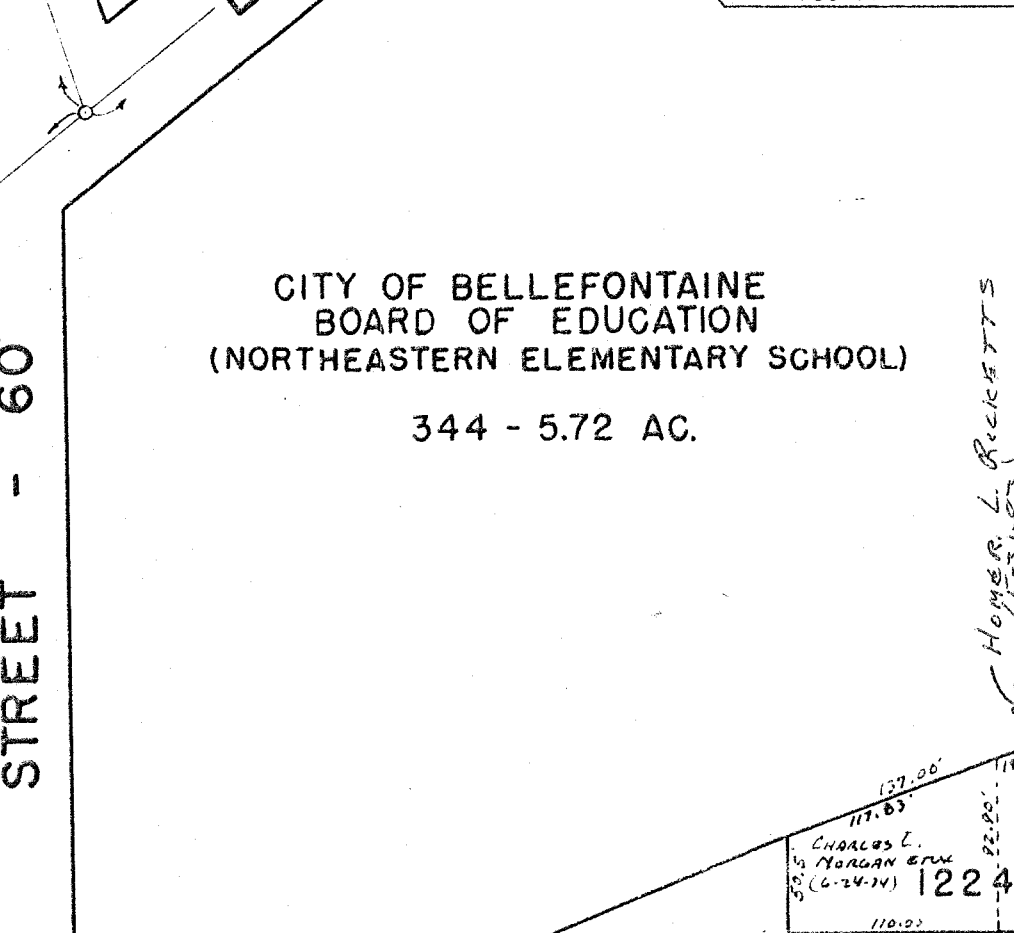
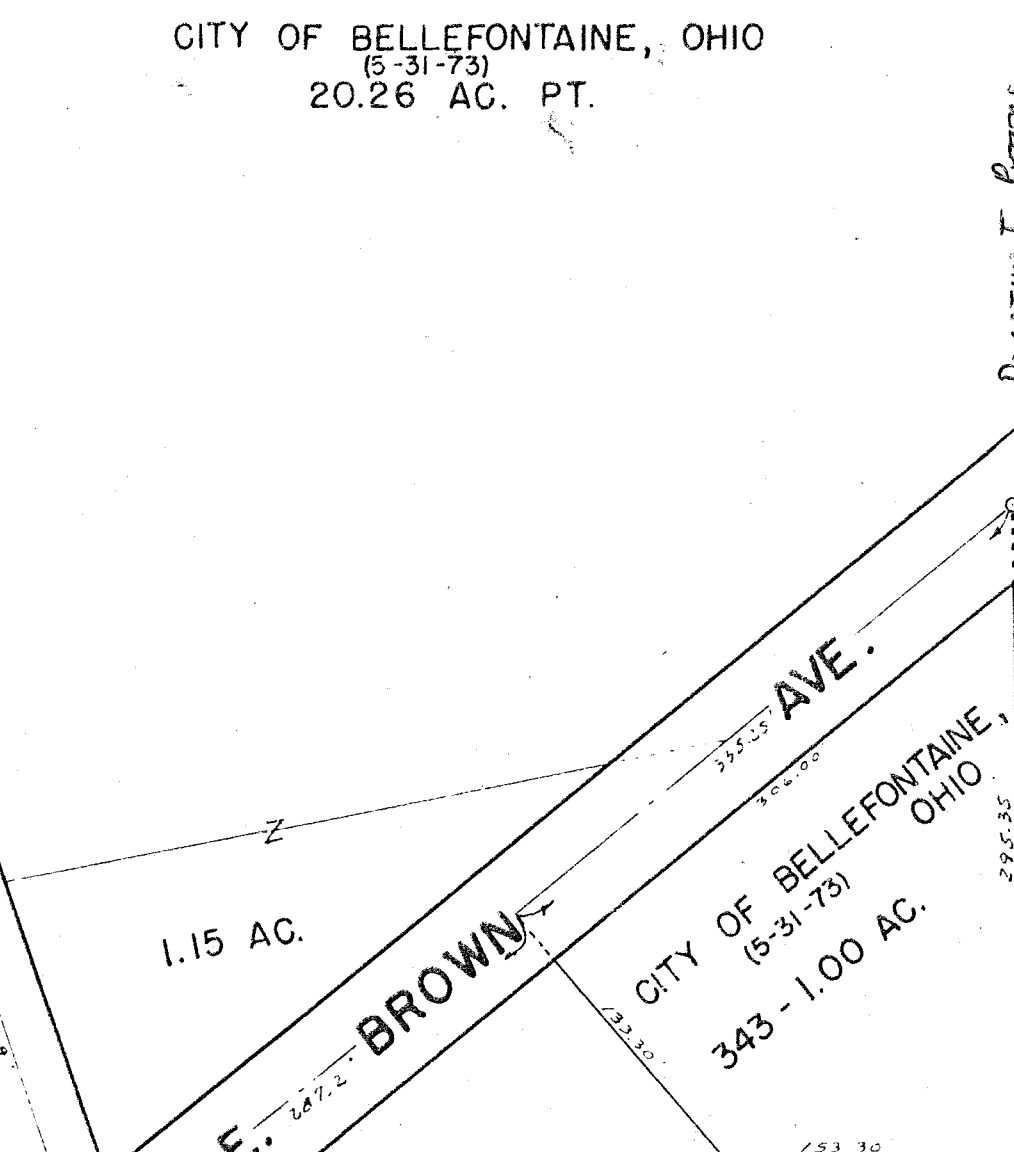
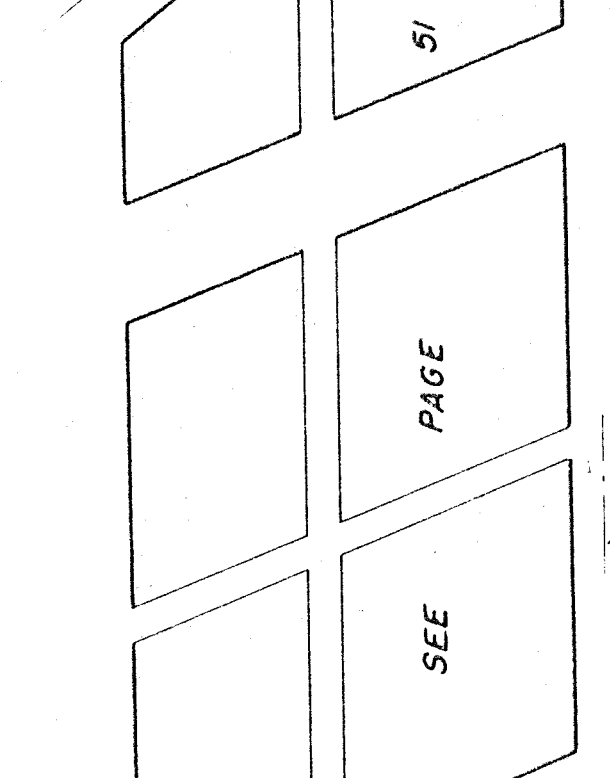
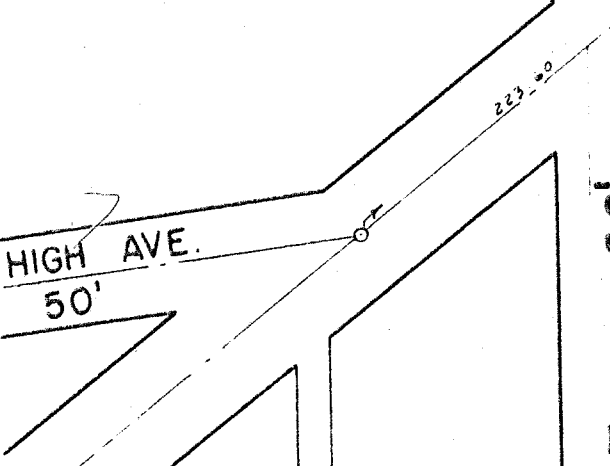
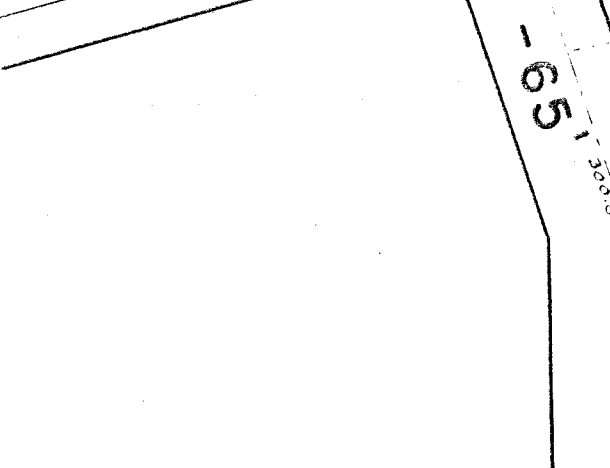
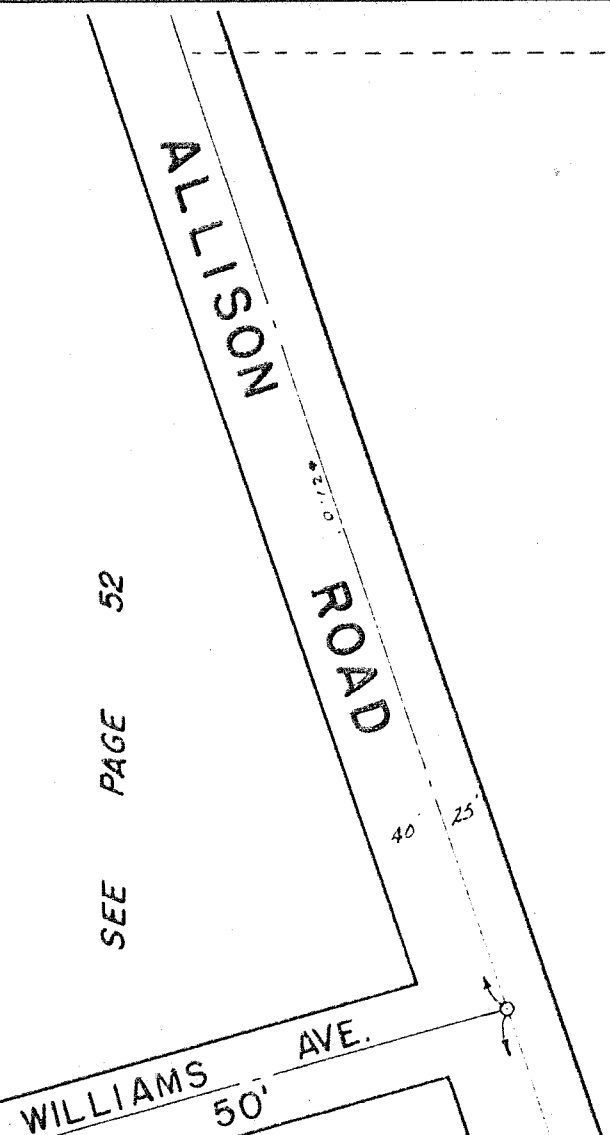

Russell F. Focht  
(6-20-78) ETV

SEE PAGE 70

4990  
4399

V.M.S.  
V.M.S.

SEE PAGE 69

1" = 100'

Drawn 5-20-64, D.E.S.

C-24A



SURVEY OR SECTION	SUB. NO.	NO. ACRES	GRANTOR	GRANTEE	ACRES TRANSFERD	TRANS.	DATE OF TRANSFER	DEED		LOT NO.	SIZE		REMARKS
								VOL.	PAGE		FRONT	DEPTH	
5245			L.P.Z. CONST. CO. INC.	WALTER L. COLLINS ETUX			5-4-71	334	893-894	4193			SEE PLAT - MAPLE HILL SUBDIVISION No. 2
5246			ROBERT M. ABRAHAM ETUX	JAMES L. MILLER ETUX	0.091		8-2-71	336	837-838				ABRAHAM ALLOT
			ROBERT P. RICH. ETUX	WESTINGHOUSE ELECTRIC CORP.			2-16-72	338	963-968	4184			MAPLE HILL ALLOT. OMAHA Rd.
			WESTINGHOUSE ELECTRIC CORPORATION	VERNON N. WEBER ETUX			5-31-72	334	688-690	4184			" " " " " "
			WALTER L. COLLINS ETUX	VERNON V. WESTBAY ETUX			12-1-72	344	82-85	4193			" " " " " "
5245	19	7.24	ROBERT M. ABRAHAM ETUX	HUMBLE CONSTRUCTION CO.	7.24		1-31-73	345	32-36	4185, 4187			
5245	10	10.68	THE BELLEFONTAINE CEMETERY ASSOC.	CITY OF BELLEFONTAINE, OHIO	10.68		5-31-73	347	315-318				CEMETERY
			HUMBLE CONSTRUCTION CO.	MAPLE HILL SUBD. No. 3			10-4-74	67	73				NEW SURVEY
			HUMBLE CONSTRUCTION CO. INC.	JOHN D. DENNIS ETUX			4-15-74	352	300-301	4286			MAPLE HILLS ALLOT No. 3
			EDWARD C. SCHICK ETUX	JOHN R. PATRICK ETUX			12-9-74	358	410-411	4190			MAPLE HILLS ALLOT No. 2
			HUMBLE CONSTRUCTION CO.	RICHARD L. RICHMOND ETUX			5-16-75	358	423-425	4271			
			"	LINDA L. CERWINSKY			5-16-75	358	428-429	4270			
			HUMBLE CONSTRUCTION CO.	ROBERT T. GILL ETUX			6-16-75	358	837-840	4275			
			LESTER C. CERWINSKY ETUX	GERALD A.R. NICHOLL ETUX			6-27-75	359	48-50	4270			
			HUMBLE CONSTRUCTION CO.	WALTER C. STEPHAN ETUX			7-17-75	359	325-326	4188		180'	
			HUMBLE CONSTRUCTION CO.	GEORGE I. BARTLETT ETUX			8-12-75	359	658-660	4189		180'	
			HUMBLE CONSTRUCTION, Co.	FRANK D. WYNN ETUX			9-11-75	360	172-174	4272			
			HUMBLE CONSTRUCTION, Co.	THOMAS M. INSLEY ETUX			10-6-75	360	54-542	4278			
			GERALD EDWARD MUNN	IMOGENE MUNN			1-9-76	361	800-801	4187	12.5'	180'	
			"	"			1-9-76	361	802-803	4188	12.0'	180'	
			HUMBLE CONST. CO.	TAD J. RYS ETUX			1-23-76	362	8-10	4285			
			"	CHARLES W. ARNETT ETUX			3-17-76	362	606-608	4333			
			THOMAS M. INSLEY ETUX	TRACY A. HUMBLE ETUX			4-6-76	363	3-5	4278			
			JAMES J. CLOUSE ETUX	THOMAS M. INSLEY ETUX			4-14-76	363	125-127	4195			
			DIAMOND S. ROSE ETUX	ELEANOR J. CROSS			4-14-76	363	135-138	4196			
			HUMBLE CONSTRUCTION Co.	DENNIS E. HUNT ETUX			5-18-76	363	728-730	4277			
			"	STANLEY D. STEVENS ETUX			8-26-76	366	261-263	4273			
			TRACY H. HUMBLE	BONNIE MAE MUNN			10-12-76	367	1-3	4278			
			HUMBLE CONSTRUCTION Co. INC.	ELOISE TOWNSEND			10-12-76	366	968-969	4276			
			"	DOUGLAS GEORGE EDWARDS ETUX			2-3-77	368	827-829	4281			
			Humble Construction Co. Inc.	James E. Maggart etux			12-27-77	374	337-341	4274			
			TAD J. RYS ETUX	DANIEL J. MONTGOMERY ETUX			5-30-78	376	519-520	4285			
5245		0.041	DOUGLAS GEORGE EDWARDS ETUX	D. F. JOHN TABOR ETUX	0.041		6-23-78	377	157-159	4281			
5245			JAMES L. MILLER (DECD)	MARJORIE T. MILLER			8-21-78	378	510-511	4186			
			HUMBLE CONST. CO. INC.	RAY W. FINK			3-23-79	382	134-135	4282			
			JAMES E. MAGGART ETUX	H. JAMES SHEETZ Trustee etal			4-6-79	382	320-329	427A			
			HAROLD A. DODD DECD	RACHAL MCCARTY DODD			4-23-79	382	547-548	4182			
			HUMBLE CONSTRUCTION CO.	LESTER C. CERWINSKY ETUX			4-27-79	382	650-659	4283			
			"	CHARLES R. KERN ETUX			6-28-79	383	702-704	4284			
			THOMAS M. INSLEY ETUX	ELAINE KRAMER			9-13-79	384	931-932	4195			
			ELAINE KRAMER	THOMAS M. INSLEY ETAL			9-13-79	384	933-934	4195			
			H. JAMES SHEETZ ETAL	BILLY S. PETERSON ETUX			10-1-79	385	971-973	4274			
			HUMBLE CONSTRUCTION CO.	"			10-1-79	385	109-120	4275			
5245		2.75	"	D. F. TABOR ETUX	2.800		11-21-79	385	970-971				NEW SURVEY
			IRENE W. FENTON DECD	CRAIG BAILEY FENTON ETAL			12-13-79	386	1238-1239	4181			
			GERALD A. R. NICHOLL ETAL	ELAINE KRAMER			10-16-80	389	779-781	4197			
			ELAINE KRAMER	GERALD A. R. NICHOLL			10-16-80	389	752-753	4197			
			LESTER C. CERWINSKY ETUX	DAVID S. YOUNG ETUX			12-17-80	390	80-81	4267-4270A			
4990		1.38	THELMA TRAU	DAVID A. YOUNG ETAL	1.38		12-17-80	390	808-1000				
5245		1.38	JOHN M. TRAU, SR. ETUX	THELMA TRAU	1.38		1-20-81	390	870-880				
5245		1.38	PHILIP R. MOFFITT ETUX	"	1.38		"	390	875-877				
5245		1.38	DANIEL L. PALLOS ETUX	"	1.38		"	390	881-882				
5245		1.38	RICHARD S. TRAU ETUX	"	1.38		"	390	884-886				
			RAYMOND W. FINK	LESTER C. CERWINSKY ETUX			5-11-81	392	80-809	4282			
			WALTER C. STEPHAN ETUX	PETER BEDNAR ETUX			5-18-81	392	151-150	4188			
			THOMAS M. INSLEY ETUX	KATY A. DETWILER			8-11-81	393	24-27	4195			

SURVEY OR SECTION	SUB. NO.	NO. ACRES	GRANTOR	GRANTEE	ACRES TRANS'FRD	TRANS.	DATE OF TRANSFER	DEED		LOT NO.	SIZE		REMARKS
								VOL.	PAGE		FRONT	DEPTH	
			IMOGENE MUNN	JILL RENA MUNN		✓	9-3-81	393	511/512	4187A-4188A			
			JILL RENA MUNN	CHARLES W. OHMERT ETUX		✓	1-28-82	395	64	4187A-4188A			
			KATHY A. DETWILER ETUX	ROBERT C. STEPHENS ETUX		✓	6-29-82	396	505/506	4195			
			CRAIG BAILEY FENTON ETUX	JERRY L. REED, ETUX		✓	12-3-82	398	278/279	4181			
			GERALD A. R. NICHOLL (DOWD)	F. ARLEEN NICHOLL		✓	12-8-82	398	326/327	4197			
			ELOISE TOWNSEND	VICTOR R. SEELMAN ETUX		✓	12-20-82	398	443	4276			
			LESTER C. CERWINSKY ETUX	ELOISE TOWNSEND		✓	2-22-83	399	78/79	4283			092-06-02-004
			VERNON V. WESTON ETUX	MARK W. BLASER ETUX		✓	7-1-83	400	308-309	4193			
			JOHN R. PATRICK ETUX	EQUITABLE RELOCATION MANAGEMENT CORP.		✓	7-18-83	400	491/492	4190			
			EQUITABLE RELOCATION MANAGEMENT	RICHARD D. REID ETUX		✓	7-18-83	400	959/1000	4190			

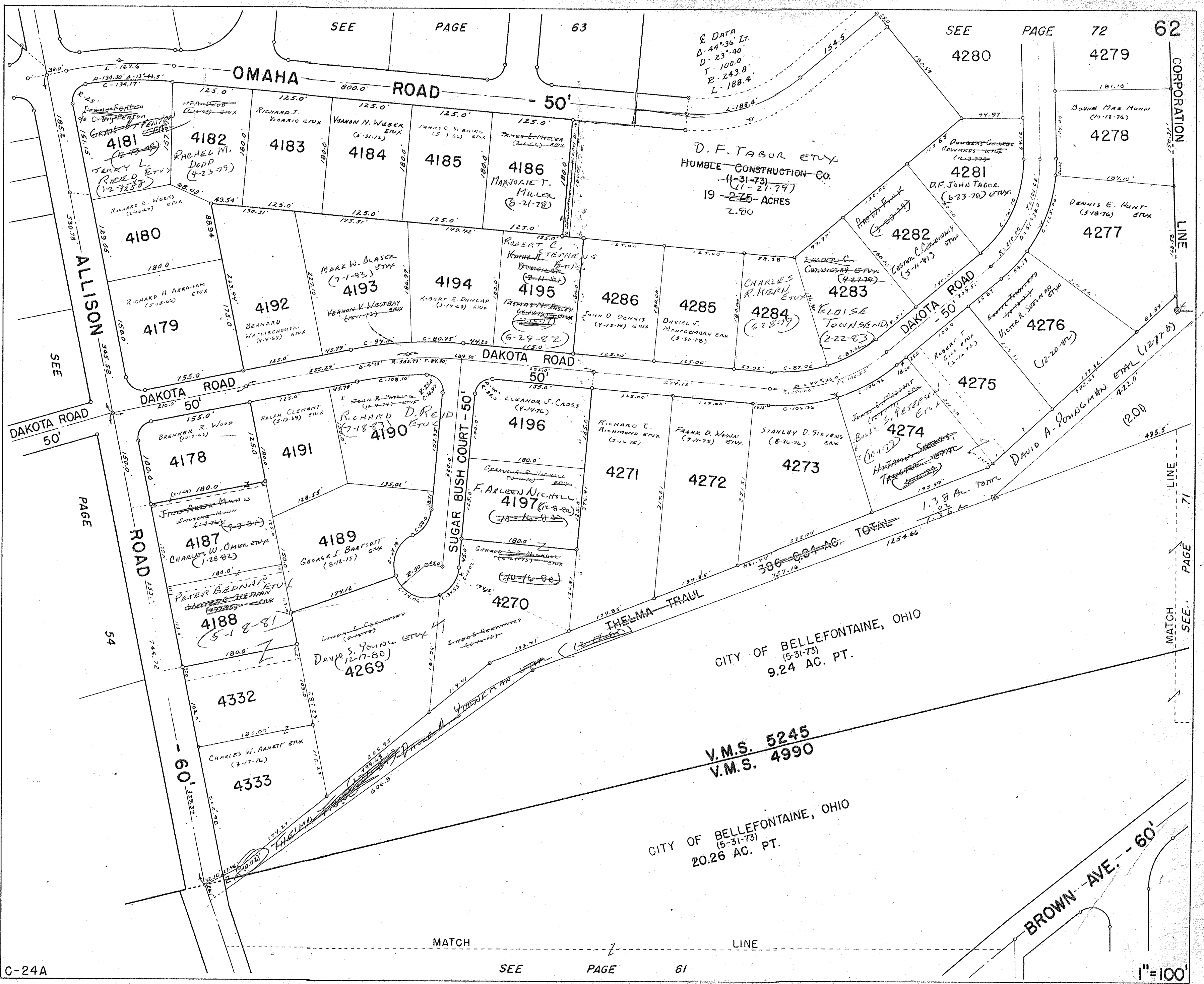

D.F. TABOR ETUX  
 HUMBLE CONSTRUCTION CO.  
 (1-31-73)  
 (1-21-79)  
 19-275 ACRES  
 2.80

CHARLES R. KERN ETUX  
 (6-28-79)  
 ELOISE TOWNSEND  
 (2-22-83)

CITY OF BELLEFONTAINE, OHIO  
 (5-31-73)  
 9.24 AC. PT.

V.M.S. 5245  
 V.M.S. 4990

CITY OF BELLEFONTAINE, OHIO  
 (5-31-73)  
 20.26 AC. PT.

DRAWN: 8-25-66  
 DANIEL E. GILBERT

C-24A

MATCH LINE

1"=100'



SURVEY OR SECTION	SUB. NO.	NO. ACRES	GRANTOR	GRANTEE	ACRES TRANSFERRED	TRANS.	DATE OF TRANSFER	DEED		LOT NO.	SIZE		REMARKS
								VOL.	PAGE		FRONT	DEPTH	
			NORWOOD B. MILLS, ETUX	RUTH McDONNELL			10-6-71	337	217-213	3875			MILLIGAN 184
			RUTH McDONNELL	CHARLOTTE C. MILLS			10-6-71	337	214-205	3875			" "
			THURMAN SHAFER, ETUX	BETH B. JONES			6-24-71	338	697-698	3857			KNOWLTON "
			HARRY F. MERRIFLEES DEC'D	OLIVE E. MERRIFLEES			10-19-71	337	452	3866			" "
			ROOSEVELT H. ALLEN	HORACE W. TROOP JR. ETUX			6-19-72	341	84-85	3851			
			BELLE-AIR ESTATES INC.	L. P. Z. CONSTRUCTION CO.			1-28-73	344	852-855	3830, 3831			
			WILLIAM EDWARD GILLESPIE ETUX	SUK W. LEE ETUX			4-4-73	346	14-15	3839			
			BELLE AIR ESTATES, INC.	L.P.Z. CONST. CO. INC.			4-26-73	346	502-506	3841, 3842, 3843, 3844, 3845			3876, 3877, 3878, 3879
			RICHARD W. MCFADDEN ETUX	WILLIAM W. DOUP ETUX			5-15-73	346	918	3859			
			GILBERT B. RITTER ETUX	JOHN VINCENT COLOMBO ETUX			6-1-73	347	277	3854			
			LPZ CONST. CO.	Fred W. Slatov ETUX			7-3-73	347	819-820	3830			Allison Rodd
			L.P.Z. CONST. CO.	W. G. MCFARLAND ETUX			7-31-73			3831			" "
			L.P.Z. CONST. CO.	WILLARD G. COLLINS ETUX			8-28-73	348	458-459	3844			
			L.P.Z. CONSTRUCTION CO. INC.	ROBERT L. RICE ETUX			12-28-73	350	733-734	3845			
			NAOMI PICKERING DEC'D	CARL E. PICKERING			1-28-74	351	98-99	3855			
			L.P.Z. CONSTRUCTION CO. INC.	WALTER L. COLLINS ETUX			4-26-74	352	518	3879			
			L.P.Z. CONST. CO. INC.	FREDERICK J. KROCK ETUX			5-2-74	352	675-676	3841			
			FREDERICK J. KROCK ETUX	JAMES D. PETERS ETUX			5-17-74	352	926-927	3872			
			L.P.Z. CONST. CO. INC.	EDWIN R. BRIGHAM ETUX			6-26-74	353	764-766	3843			
			"	FLORENCE M. ADAMS			6-27-74	353	780-782	3876			
			JAMES D. PETERS ETUX	ROSE MARIE BEAVER			7-5-74	353	908-909	3872			
			L.P.Z. CONST. CO. INC.	PAUL P. WOLSTENHOLME ETUX			9-16-74	355	372-373	3842			
			L.P.Z. CONST. CO. INC.	RICHARD L. SLOAN ETUX			1-31-75	357	36-38	3877			
			WALTER L. COLLINS ETUX	ROBERT A. GARVIN ETUX			12-29-75	361	651-652	3879			
			L.P.Z. CONSTRUCTION CO., INC.	FRANCES C. INSLEY			1-30-76	362	67-71	3878			
			W. G. MCFARLAND ETUX	JAMES DONNELLY ETUX			11-17-76	367	808	3831			
			EUGENE W. MCCARTY DEC'D	EDITH M. MCCARTY			2-10-77	368	934	3858			
			HORACE W. TROOP ETUX	Robert J. Price etux			4-18-77	369	399-400	3851			Belle-Air #2
			ESTATE OF CARL E. PICKERING	BETTY L. DRUMM			5-31-77	370	625	3855			
			Charles M. Townsend et ux	Edward C. Thompson et ux			6-16-77	370	418-420	3852			
			WILLIAM H. SHORT ETUX	RUTH W. SHORT ETAL			4-25-78	375	838-842	3863			
			JAMES F. COSTIN ETUX	MARTORIE A. MCGILLIVRAY			8-3-78	378	51-52	3840			
			ROBERT A. GARVIN ETUX	BERTHA E. EARLY 2/3 INT.			8-22-78	378	554-555	3879			
			ROBERT A. GARVIN ETUX	MILDRED E. PAXTON 1/3 INT.			8-22-78	378	556-557	3879			
			EDWARD C. THOMPSON (Dec'd)	FRANCES E. THOMPSON			12-11-78	380	614-618	3852			
			ROBERT L. RICE ETUX	JACK L. JOHNS ETUX			4-17-79	382	473	3845			
			BETTY L. RICHMOND DEC'D	ELMER L. RICHMOND			5-18-79	383	60-61	3867			
			JACK L. JOHNS ETUX	FLORENCE PECK			5-25-79	383	197-199	3845			
			FLORENCE PECK	SHARON L. JOHNS			5-25-79	383	200-202	3845			
			MICHAEL WAYNE DEC'D	MARGARET A. WAYNE			7-10-79	383	912	3867			
			RICHARD L. SLOAN ETUX	ELAINE KRAMER			11-2-79	385	760-761	3877			
			ELAINE KRAMER	RICHARD L. SLOAN ETUX			11-2-79	385	762-763	3877			
			HELEN E. WEAVER DEC'D	DONALD R. EBERSOLE			4-29-80	387	679-702	3862			
			JAMES D. PETERS DEC'D	MIRIAM L. PETERS			6-1-80	388	634	3865, 3866			
			C. VANCE HADLEY (Dec'd)	VIRGINIA N. HADLEY			10-10-80	389	704-705	3835			
			BETTY L. DRUMM	RICHARD D. BAIER ETUX			5-28-81	392	215-216	3855			
			VIRGINIA N. HADLEY	JAMES A. JOY			7-1-81	393	477-478	3835			
			JAMES A. JOY	CONRAD DELETIS, JR.			7-29-81	393	800-807	3835			
			EDWIN R. BRIGHAM ETUX	DAVID W. HARRIS ETUX			1-19-82	394	963	3843			
			SHARON L. JOHNS	JACK L. JOHNS			12-7-82	398	304-305	3845			
			GEORGE H. BENSON, JR. ETUX	ROBERT E. HELDER			12-14-82	398	302-304	3872			
			BELLE-AIR ESTATES INC.	J. E. TURNER		27.18	1-12-83	398	723-727				
			RUTH W. SHORT DEC'D	WILLIAM H. SHORT ETAL, TRUSTEES			3-23-83	399	459	3863			
			FRANCES C. INSLEY DEC'D	MERRILL J. INSLEY			5-19-83	400	107-108	3878			
			JOHN S. HOVON ETUX	GEORGE HARRIS ETUX			6-20-83	400	616	3874			
			EDITH M. MCCARTY	MICHAEL L. HITZEMAN ETUX			6-27-83	400	695	3858			
			JACK L. JOHNS ETUX	Joseph Tikos etal			7-20-83	401	12	3845			

UND 1/2 INT.

SURVEY OR SECTION	SUB. NO.	NO. ACRES	GRANTOR	GRANTEE	ACRES TRANS'FRD	TRANS.	DATE OF TRANSFER	DEED		LOT NO.	SIZE		REMARKS
								VOL.	PAGE		FRONT	DEPTH	
			CONRAD DELETIS, JR. Barnard Di Marco et al David W. Harris Etux	JAMES A. JOY Equitable Relocation Mapp. Corp. Philip Arlen Forsythe Etux		✓	7-29-83	401	127/128	3835			
						✓	8-30-83	401	51/513	3848			
						✓	12-9-83	402	750	3843			

SEE PAGE 64

SEE PAGE 55-A

SEE PAGE 55

SEE PAGE 72

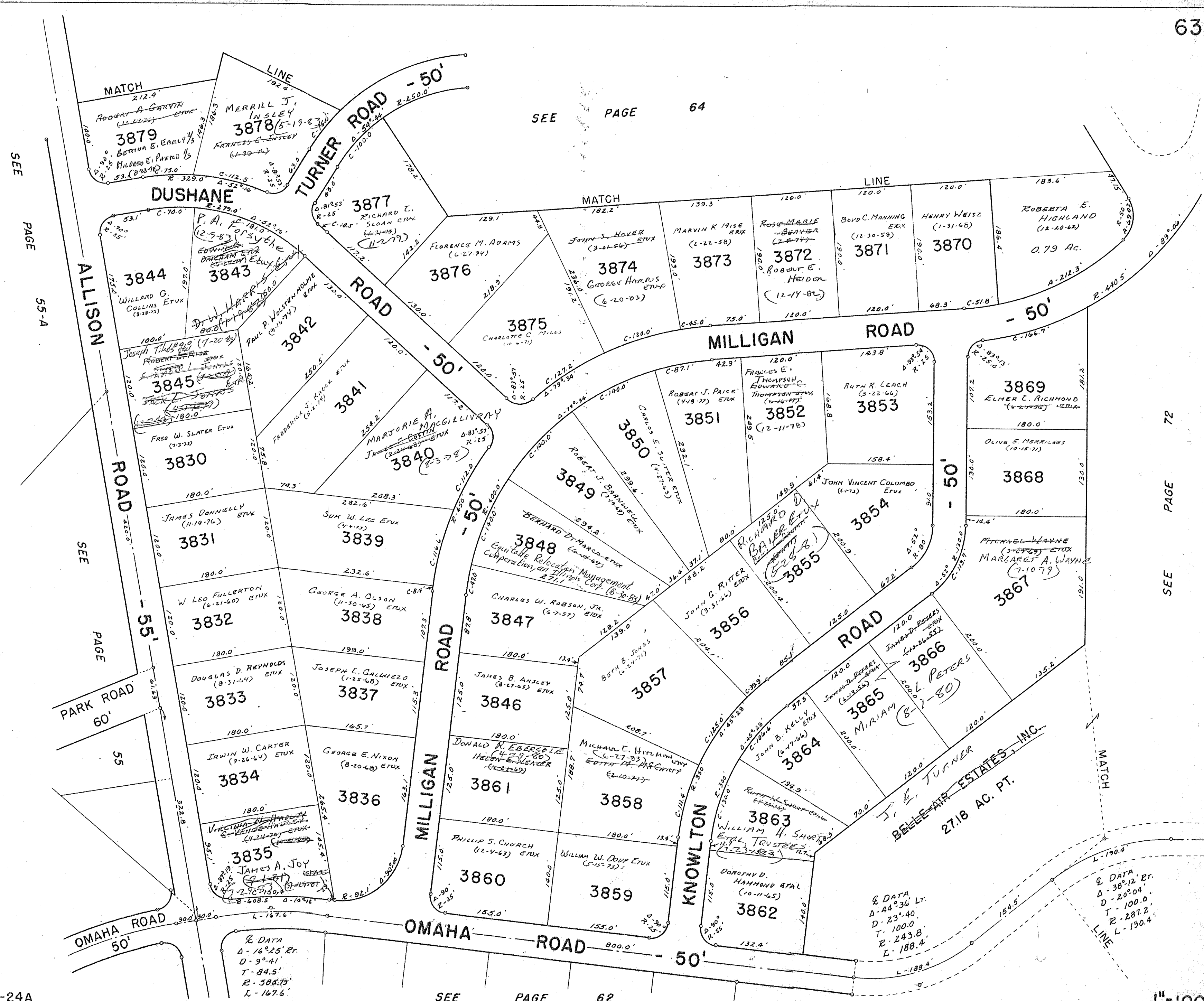

DRAWN: 8-25-66  
DANIEL C. GILBERT

C-24A

SEE PAGE 62

1"=100'

& DATA  
 Δ - 16°25' Br.  
 D - 9°41'  
 T - 84.5'  
 R - 588.79'  
 L - 167.6'

& DATA  
 Δ - 44°36' Lt.  
 D - 23°40'  
 T - 100.0'  
 R - 243.8'  
 L - 188.4'

& DATA  
 Δ - 38°12' Br.  
 D - 20°04'  
 T - 100.0'  
 R - 287.2'  
 L - 190.4'



SURVEY OR SECTION	SUB. NO.	NO. ACRES	GRANTOR	GRANTEE	ACRES TRANS'FRD	TRANS.	DATE OF TRANSFER	DEED		LOT NO.	SIZE		REMARKS
								VOL.	PAGE		FRONT	DEPTH	
2473 5245		0.33 2718	BELLE-AIR ESTATES INC.	J. E. TURNER	0.33 2718	✓	1-12-83	398	25/727				

STA. 846 + 17.33  
STA. 782 + 58.58 U.S.R. 33  
S.R. 47

1965

U.S.R. 33

C.H. 9

C.H. 9

S.R. 47 RELOCATION

RELOCATION

1965

860+00

850+00

855+00

T.R. 246

STATE OF OHIO

WALTER F. CULLATHAN, JR. ETX  
(5-17-77)  
3.00 AC.

GEORGE W. BOLDINGER ETX  
(5-7-82)

JAMES R. McDONALD  
(5-28-80)  
4.06 AC.

U.S.R. 33 & CURVE DATA  
P.I. STA. 868 + 82.07  
Δ = 30° 26' 30" BT  
D = 1700' - 00"  
T = 5729.58'  
E = 1558.93'  
L = 3044.17'

CITY OF BELLEFONTAINE  
(9-6-66)  
3.80 AC.

TANIA E. FERRELL  
(11-89 AC. PT.)

MARY M. HERTENSTEIN  
0.76 AC.

MARY M. HERTENSTEIN  
(5-20-83)  
0.53 AC.

WALTER F. CULLATHAN, JR.  
(5-17-77)  
0.29 AC.  
173.1'

Q. DATA  
P.I. STA. 779 + 11.98  
D = 2000'  
T = 2864.79'  
L = 2000.00'

DEORA NOGLE  
1.11 AC.

0.33 AC.  
V.M.S. 2873  
V.M.S. 5245

CITY OF BELLEFONTAINE

20.5' LANE

0.45 AC.  
CORPORATION

LINE

V.M.S. 2873  
V.M.S. 5245

J. E. TURNER  
(1-12-83)  
BELLE-AIR ESTATES, INC.

27.18 AC. PT.

TURNER ROAD - 50' (PROPOSED - NOT CONSTRUCTED)

MATCH

LINE

MATCH

LINE

MATCH

LINE

SEE PAGE 55-A

ALLISON ROAD

DUSHANE ROAD

ROAD - 50'

SEE PAGE 63

63

1"=100'

73 PAGE SEE

DRAWN: 8-25-66  
DANIEL E. GILBERT

C-24A

65 SURVEY OR SECTION	SUB. NO.	NO. ACRES	GRANTOR	GRANTEE	ACRES TRANS'RD	TRANS.	DATE OF TRANSFER	DEED		LOT NO.	SIZE		REMARKS
								VOL.	PAGE		FRONT	DEPTH	
10086 10198			Heritage Court Ltd.	Kissell Financing Inc	5.94	✓	6-3-71	335	314-317				
10098 10086 4478 4478			" " "	" " "	5.026	✓	7-23-71	336	182-183				
			KISSELL FINANCING INC.	HERITAGE BELLEFONTAINE PHASE IN PART.	5.026	✓	7-23-71	336	184-185				CITY OF BELLEFONTAINE
		10.19	KISSELL FINANCING INC.	HERITAGE COURT II.	3.93	✓	12-13-71	338	266-267				
			CAROLINE E. KNOWLTON (DEC'D)	C.E. KNOWLTON ETAL (RICHARD W.)	10.19	✓	6-11-73	347	491 448				
		18.19	CLARENCE E. KNOWLTON ETAL	BELLEFONTAINE, INC.	10.19	✓	6-15-73	347	558 538				
4478		10.19	BELLEFONTAINE, INC.	ADOLPH FLANNERY ETUX	10.19	✓	9-28-78	379	327/368				



SEE PAGE 66

SEE PAGE 57

V.M.S. 4990  
V.M.S. 10086-10098

HERITAGE COURT II  
(12-13-77)  
100 - 5.94 AC.  
(NEW SURVEY)

ADOLPH FLANNERY ETUX  
(9-28-78)  
~~BERKELEY PARTNERSHIP~~  
39-10.19

V.M.S. 10086 - 10098  
V.M.S. 4478

HERITAGE COURT LIMITED PARTNERSHIP  
(7-22-77)  
59-4.91

SEE PAGE 56

CORPORATION

LINE

V.M.S.

V.M.S.

HERITAGE COURT

LIMITED PARTNERSHIP

LINE

CORPORATION

CORPORATION

LINE

DRAWN 8-21-84 D.E.G.

C-24A

1" = 100'

SURVEY OR SECTION	SUB. NO.	NO. ACRES	GRANTOR	GRANTEE	ACRES TRANSFRD	TRANS.	DATE OF TRANSFER	DEED		LOT NO.	SIZE		REMARKS
								VOL.	PAGE		FRONT	DEPTH	
4478	98	0.21	LESLIE HOLT ETUX	M. TRISABEL HONE	0.21	X	11-22-71	337	985-986				EASTERN-
4478	98	0.21	M. TRISABEL HONE ETUX	DOUGLAS V. RICHEY	0.21	X	12-9-71	338	981-982				"
		.18	RAY E. STAMM ETUX	HUMBLE CONSTRUCTION CO.	.18	X	8-31-72	342	647-648				
4478	98	0.21	DONALD F. CAROTHERS ETUX	JOSEPH A. CAROTHERS	0.21	X	11-9-72	343	685-686		60.0	150.0'	
4478	98	0.21	JOSEPH A. CAROTHERS	THOMAS C. SHEELEY ETUX	0.21	X	4-25-73	346	457-458				
4478		0.18	HUMBLE CONST. CO.	ALLEN B. ELLIOTT ETUX	0.18	X	4-26-73	346	524-525		50.0	160.0'	
4478	98	3.05	CAROLINE E. KNOWLTON (DEC'D)	C. E. KNOWLTON ETAL (RICHARD W.)	3.05	X	6-11-73	347	524-525				
4478	98	3.05	CLARENCE E. KNOWLTON ETAL	BELLEFONTAINE, INC.	2.92	X	6-15-73	347	524-525				
4478	95	.18	ALLEN B. ELLIOTT ETUX	JAMES C. DODGE ETUX	.18	X	6-17-74	353	535-536				
4478	95	.18	JAMES C. DODGE ETUX	ALLEN B. ELLIOTT ETUX	.18	X	6-17-74	353	537-538				
4478	95	5.90	ISABELLE K. DEVORE	JANE J. COOK	5.90	X	2-20-75	357	227-228				
4478	96	0.45	FRANK MISITA ETUX	LEWIS W. CLARK ETUX	0.225	X	3-26-75	357	696-697				New Survey
4478	96	0.225	FRANK MISITA ETUX	JAMES E. HASSFELL ETUX	0.225	X	3-26-75	357	694-695				New Survey
4478		0.21	THOMAS C. SHEELEY ETUX	CHARLES F. RUTHERFORD ETUX	0.21	X	7-15-77	371	539-540				
4478		0.21	DOUGLAS V. RICHEY	JAMES R. NELSON ETUX	0.21	X	8-23-77	372	231-232				
4478		0.21	CHARLES F. RUTHERFORD ETUX	RANDY W. WOODS ETUX	0.21	X	8-18-78	375	696-697				
4478		0.02	ISABELLE K. DEVORE DEC'D	JANE J. COOK	0.02	X	4-28-78	375	899-900				
4478		0.22	" " " "	" " "	0.22	X	4-28-78	375	901-902				
4478		5.90	" " " "	" " "	5.90	X	4-28-78	375	902-903				
4478		2.92	BELLEFONTAINE, INC.	ADOLPH FLANNERY ETUX	2.92	X	7-28-78	379	307/308				
4478		0.28	JANE J. COOK	JAMES C. VOSS ETUX	0.28	X	7-17-79	384	40/41				New Survey
4478		5.90	JAMES L. VOSS ETUX	RONALD J. HORNE ETUX	0.35	X	7-14-80	384	443				

SEE PAGE 67

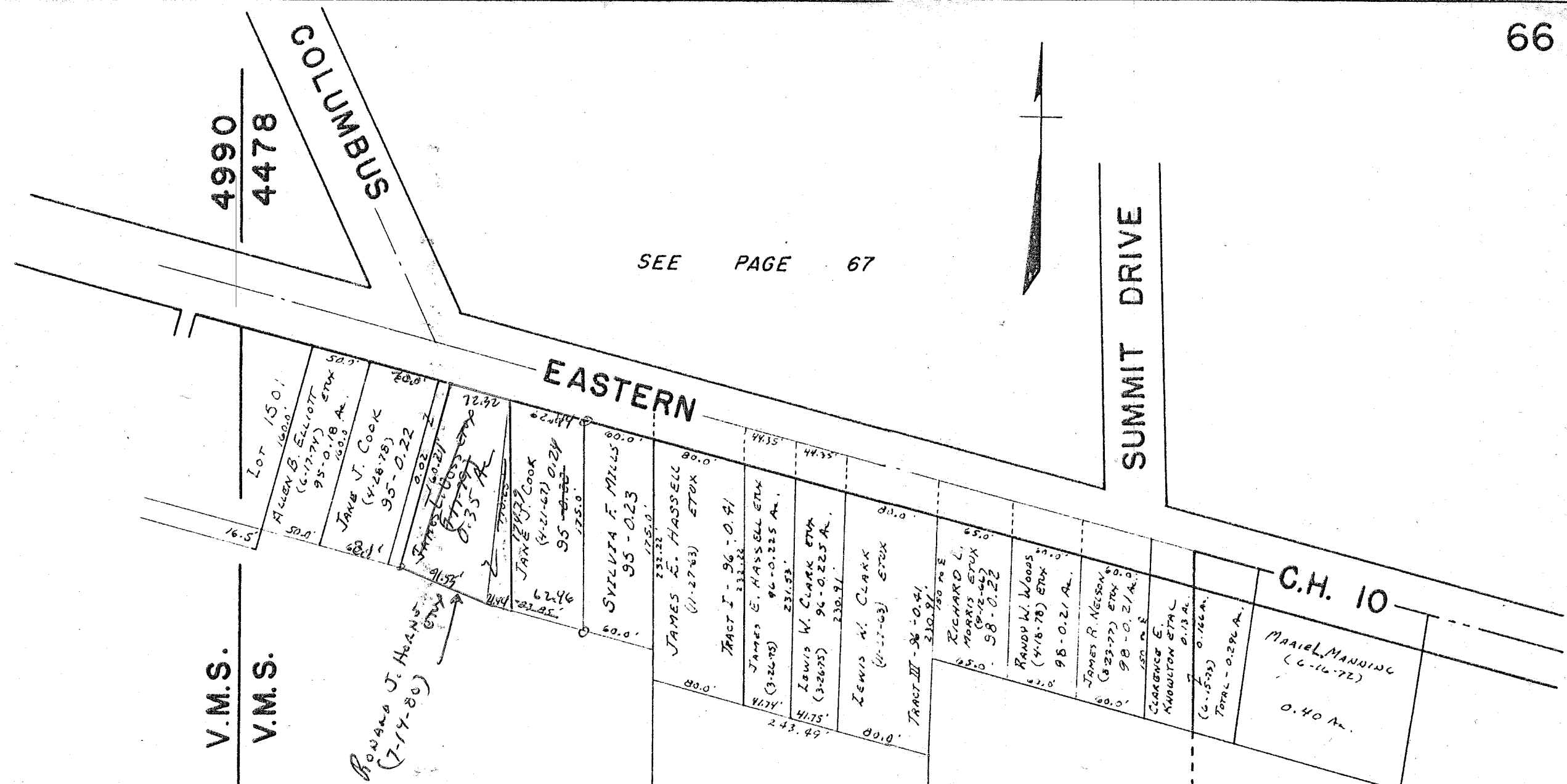

4990  
4478

COLUMBUS

EASTERN

SUMMIT DRIVE

V.M.S.  
V.M.S.

V.M.S. 4478

V.M.S 4990  
V.M.S. 10086-10098

ROSEMARY J. HEANS  
(7-14-56)

JANE J. COOK  
(4-26-78)  
95-5.90  
- .37  
5.53

JAMES E. HASSELL  
(1-11-65) ETUX  
97-3.11  
(NEW SURVEY)

ADOLPH FLANNERY  
(9-28-78) ETUX  
BENEVOLENT ASSOCIATION  
2.92 A

C.H. 10  
MARIE MANDINE  
(6-16-72)  
0.40 A.

CORPORATION LINE

SEE PAGE 65





SURVEY OR SECTION	SUB. NO.	NO. ACRES	GRANTOR	GRANTEE	ACRES TRANSFERD	TRANS.	DATE OF TRANSFER	DEED		LOT NO.	SIZE		REMARKS
								VOL.	PAGE		FRONT	DEPTH	
4478		0.15	COVER R. BREASTON	EILLEN KNUDSON	0.15	✓	8-22-78	378	568/89				
4990		0.59	Clyde E. Wyker Etux	HERBERT V. STRAYER Etux	0.59	✓	8-31-78	378	776/777				
4478		0.41	KAREAN B. MCCOY RUDE ARDEN J. NEER JOAN M. CHRISTIANSON	ROBERT C. BUSHONG Etux M. JEAN NEER LARRY DALE GOFF Etux	0.41	✓	10-3-78	379	471/472				
			PAUL B. LEWIS Etux	FRANK J. HARKLEROD Etux		✓	2-6-79	381	501/570	3768			
4478		0.48	WELDON R. BREASTON Etux	ROBERT G. FOX Etal	0.48	✓	3-19-79	382	77	3761			
			LEONE L. ROYER Deed	DAVID H. JOHNSON Etux		✓	5-30-79	383	249/270	3623			
			STANLEY N. DAY Etux	DICK E. RICHARDS Etux		✓	7-2-79	383	747/8				
4478		0.131	DICK RICHARDS Etux	RONALD E. STANFORD Etux	0.131	X	9-19-79	385	23/25	3760			
4478		0.08	COVER R. BREASTON Etux	TRUSTEES OF CHURCH OF GOD	0.094	X	9-24-79	385	69/70	3619			
4478		0.48	ROBERT G. FOX Etux	RICHARD T. CAMPBELL Etux	0.48	X	10-29-79	385	68/				NEW SURVEY
4478		0.29	WILLIAM E. ROSE Etux	ELAINE KRAMON	0.29	X	2-5-80	386	707/708				
4478		0.29	ELAINE KRAMON	LANA D. ROSE	0.29	X	3-11-80	387	129/130	3760			
4478		0.29	ELAINE KRAMON	ELAINE KRAMON	0.29	X	5-21-80	387	902/904				Plus R/W.
4478		0.29	ELAINE KRAMON	LANA D. ROSE	0.29	X	5-26-80	387	905/907				Plus R/W.
4478		0.45	KENNETH M. ROGERS Deed	MARY O. ROGERS	0.45	X	7-15-80	388	457-458	3886 Pt. 3887 Pt.	42.40 37.60		
4478		0.31	WILLIAM E. BREASTON	TRUSTEES OF CHURCH OF GOD	0.31	X	7-12-80	388	522/523				
4478		0.15	FRANK J. HARKLEROD Etux	RANDALL J. DOODS Etux	0.15	X	3-3-81	391	529/570	3623			
4478		0.15	EILLEN G. KNUDSON (Deid)	BRIAN DAVIS Etal	0.15	X	4-14-81	391	737/738				
			JOANETTE NORTON (Deid)	ELLEN M. DORTZBACH Etux		X	4-17-81	391	797	3620			
			RONALD ROGER COLE (Deid)	KATHLEEN ANN COLE Bow		X	5-29-81	392	294	3618			
			KATHLEEN A. COLE Bow.	MICHAEL W. BOW Etux		X	5-28-81	392	295	3618			
4478		0.15	ELLEN KINCHEN	BRYAN DAVIS	0.15	X	9-30-81	393	827/828				
4478		0.15	BRYAN DAVIS Etal	ELLEN ANDERSON	0.15	X	9-30-81	393	829/830				
			LENA M. ROBINVAUGH Deid	E. LEROY ROBINVAUGH		X	12-23-81	394	752	Pt. 3891 = N. Pt. Pt. 3892 = S. Pt.			
			MICHAEL W. BOW Etux	JANICE SUE NEED Etal		X	3-17-82	395	923/924	3618			
			SHIRLEY J. MARTIN	JOHN R. MARTIN Etux		X	6-30-82	396	532/534	N. Pt. 3885 S. Pt. 3887			
4478		2.64	HARRY F. MILLS (Deid)	HERBERT MILLS Etal (Deid)	2.64	X	7-20-82	397	512/514				
4478		1.32	WILLIAM FREDERICK ROYER (Deid)	SALLY ANN ROYER	1.32	X	2-17-83	399	145/146				
4478		0.113	PAUL C. RATH (Deid)	DORA L. RATH	0.113	X	2-23-83	399	142/143				Form 0.24 Ac.
4478		0.11	PAUL C. RATH (Deid)	DORA L. RATH	0.11	X	2-23-83	399	142/143				
4478		0.24	LEONARD J. AUERBERGER Deid	JOAN M. NENSTIEL	0.24	X	4-15-83	399	715/740				Now Survey
4478		0.444	MARY O. ROGERS	KUWIN J. WEINER Etux	0.444	X	6-6-83	400	469-471				
4478		0.29	ALBERT W. LEHMAN Etux	JAMES L. HULLINGER	0.29	X	12-12-83	402	757-760				
4478		0.29	SAM S. CIRA Deid	JENNIE CIRA	0.29	X	1-23-84	403	827	Pt. 3881 Pt. 3880	70.40 9.60	126' 126'	

SEE PAGE 68

SEE PAGE 58

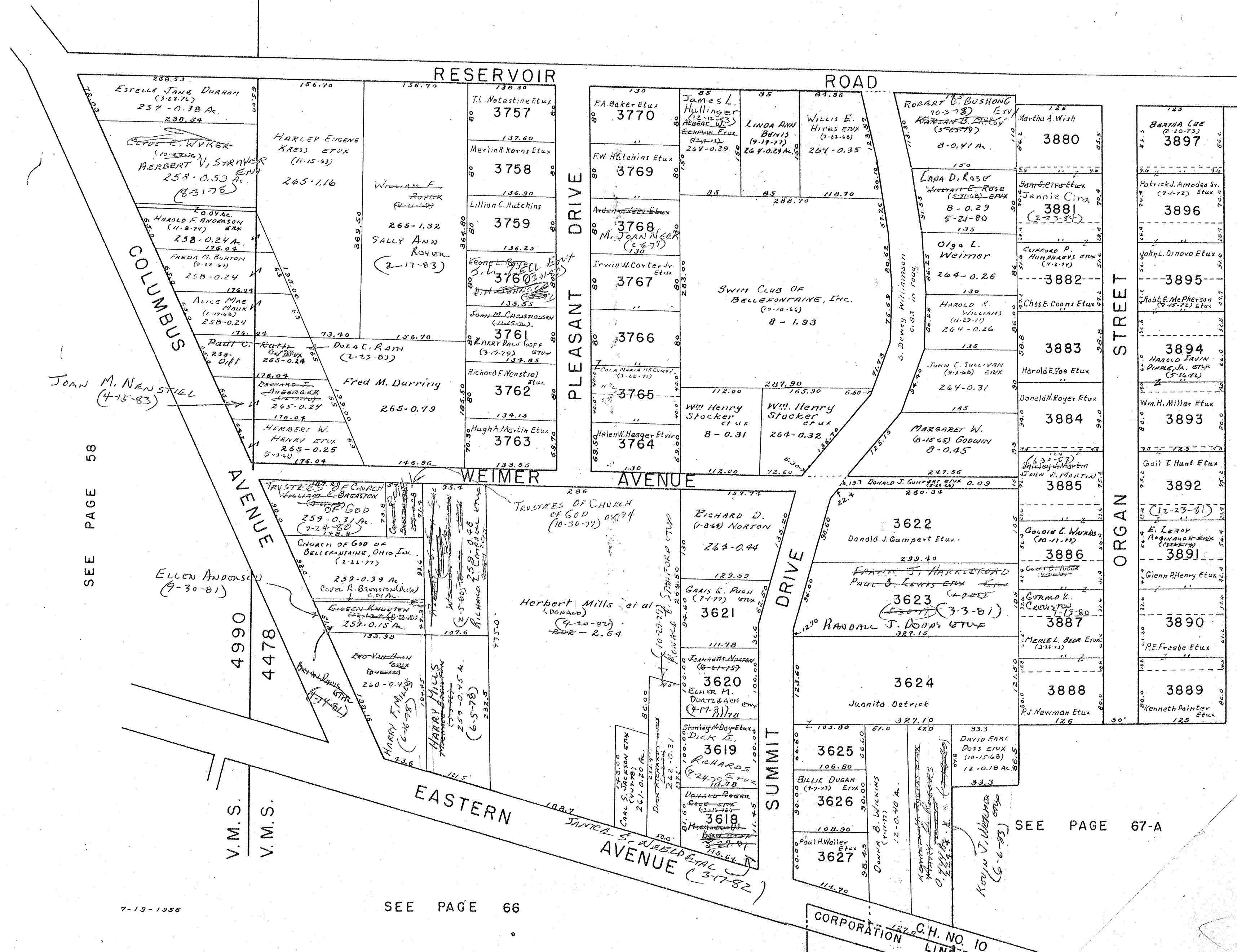

C-24-A

SEE PAGE 66

SEE PAGE 67-A

SEE PAGE 67-A

CORPORATION C.H. NO. 10 LINE

1"=100'

7-13-1956



SURVEY OR SECTION	SUB. NO.	NO. ACRES	GRANTOR	GRANTEE	ACRES TRANSFERD	DATE OF TRANSFER	DEED		LOT NO.	SIZE		REMARKS			
							VOL.	PAGE		FRONT	DEPTH				
4478	14	0.50	JAMES A. SNYDER Humble Construction Co	LARRY L. ROWAN ETUX Richard Weeks ETUX	0.23	6-13-71	333	722	4127	88.0	115.0'				
			KENNETH E. WAISMAN ETUX Jack H Hess	HAROLD E. WALLACE ANNO B HESS		8-25-71	336	666-689	4119	88.0'	115.0'	Terrence Drive			
			HUMBLE CONST. CO.	TIMOTHY K. HORTON ETUX CARROLL V. SMITH ETUX <del>GARRETT E. SMITH</del>		9-3-71	336	643-644	4122	88.0'	115.0'	" "			
			RICHARD A. HOFFMAN ETUX	WILLIAM C. JACKSON		2-15-72	338	951-952	4131			" "			
			RUSSELL D. ALLISON ETUX	JAMES E. MAGGART ETUX		4-4-72	339	721	4135			" "			
			HUMBLE CONST. CO.	ESSAY E. McCLELLAN ETUX		4-14-72	339	890-891	4125			ORGAN			
			Doris Yvonne Hayes	RAY E. STAMM ETUX		6-23-72	341	178-179	4125			Terrence Drive			
			"	"		6-26-72	341	190	4112			" "			
			"	"		8-17-72	342	392-393	4106			" "			
			"	"		8-31-72	342	651-652	4133			" "			
			"	"		6-29-73	347	759	4132			" "			
			"	"		8-14-73	348	670-671	4119			" "			
			"	"		8-15-73	348	689-700	4119			" "			
			"	"		10-16-73	349	727-728	4131			" "			
			"	"		1-3-74	350	807-808	4123			" "			
			"	"		3-19-74	357	770-771	4123			" "			
			"	"		5-24-74	353	127-128	4123			" "			
			"	"		<del>GARY D. THOMPSON ETUX</del>	<del>BELLEVILLE NATIONAL BANK</del>								
			"	"		PHILIP K. MOOTS ETUX	GARY D. THOMPSON ETUX			7-12-74	353	991	4117		
			"	"		JERRY L. OSBORNE ETUX	TRACEY H. HUMBLE ETUX			10-31-74	355	824-825	4107		
			"	"		JAMES D. WITT ETUX	DANIEL C. STEELE ETUX			11-13-74	356	83	4132		
			"	"		TRACY H. HUMBLE ETUX	RONALD D. HACKNEY ETUX			12-19-74	356	534	4107		
			"	"		H. EARL THOMAS ETUX	ERNEST J. REEDER ETUX			4-8-75	357	862-863	4131		
			"	"		DOUGLAS E. WALLACE, SR. ETUX	FOREST G. JACOBS ETUX			8-21-75	359	781	4119		
			"	"		RAY E. STAMM ETUX	PATRICK K. ELLIS ETUX			11-4-75	360	909	4133		
			"	"		ANNA B. HESS	CARL EDWARD ARMENTROUT ETUX			4-12-76	363	95-96	4122		
			"	"		RONALD D. HACKNEY ETUX	CARROLL V. SMITH ETUX			9-22-76	366	674	4107		
			"	"		PATRICIA ANN WAGNER	GARY E. ALLEN ETUX			11-18-76	367	761-762	4107		
			"	"		RICHARD E. WESTERMAN ETUX	WESTERMAN ALLOTMENT No. 1			12-8-76	367	98			LOTS. 4353 - 4373
			"	"		"	WILLIAM H. MILLER JR.			12-13-76	368	141-142	4368		WESTERMAN ALLOT. No. 1
"	"	"	WILLIAM R. McCARTY ETUX			12-21-76	368	289-290	4356		" "				
"	"	WESTERMAN BUILDERS, INC.	DONALD M. HORN ETUX			12-28-76	368	376-379	4355		" "				
"	"	SAM B. VICARIO (Dad)	COSMA VICARIO			3-24-77			4121						
"	"	RICHARD E. WESTERMAN ETUX	DONALD I. GUDAKUNST ETUX			4-19-77	369	910-911	4357		WESTERMAN ALLOT, No. 1				
"	"	CARROLL V. SMITH ETUX	JOHN F. GORE, JR. ETUX			4-29-77	370	132	4135						
"	"	D. LEE BROWN ETUX	CHLOIE D. WARNER ETAL			5-1-77	370	629-630	4114-4115						
"	"	WILDA M. ROSEBROOK	D. LEE BROWN ETUX			6-2-77	370	640	4130						
"	"	ERNEST J. REEDER ETUX	CHRISTOPHER B. STOUT ETUX			6-24-77	371	69-70	4131						
"	"	RICHARD E. WESTERMAN ETUX	PAULA ANN WAMMES			7-1-77	371	186-187	4358		WESTERMAN ALLOT No. 1				
"	"	RICHARD E. WESTERMAN ETUX	RAYMOND C. REINHART ETUX			7-13-77	371	512-513	4366		" " "				
"	"	JAMES E. MAGGART ETUX	HELEN W. MILLER			9-20-77	372	732-733	4125						
"	"	RICHARD E. WESTERMAN ETUX	ROBERT LAWRENCE KUTA ETUX			12-2-77	374	94-95	4367						
"	"	WESTERMAN ALLOT. No. 1	RICHARD E. WESTERMAN ETUX			3-28-78			4370-4371						
"	"	RICHARD E. WESTERMAN ETUX	WILLIAM H. MILLER, JR. ETAL			5-9-78	376	129-130	4361		WESTERMAN ALLOT. No. 1				
4478	14	0.50	ESSAY E. M. CLELLAN (Dad)	CHARLENE J. M. CLELLAN	0.23	7-10-78	377	427	4112			Humble Allot. No. 1			
			WILLIAM R. McCARTY ETUX	EVELYN M. SCOTT ETAL		7-17-78	377	574	4356						
			BOSSIE E. ORGAN (Dad)	JAMES P. BOSTIC ETUX		8-7-78	378	107/110	4109						
			RICHARD E. WESTERMAN ETUX	JACK L. HARVEY ETUX		8-14-78	378	297-298	4369						
			JOHN F. GORE, JR. ETUX	TERRY E. MALOY ETUX		9-1-78	378	811/812	4135						
			WESTERMAN BUILDERS, INC.	TERRY E. POLING ETUX		9-29-78	379	439/440	4364						
			DONALD I. GUDAKUNST ETUX	JOHN H. ANKERMAN ETUX		10-6-78	379	575	4357						
			ERNEST L. DICKSON ETUX	M. DALE HUMBERT ETUX		1-24-79	381	322	4113						
			LARRY L. ROWAN ETUX	JAMES S. LEWIS ETAL		1-30-79	381	372	4127						
			WILLIAM H. MILLER, JR. ETAL	WESTERMAN BUILDERS, INC.		2-2-79	381	449/450	4361						
			CARROLL V. SMITH ETUX	WILLIAM K. BRUCE		4-9-79	382	343/344	4107						

SURVEY OR SECTION	SUB. NO.	NO. ACRES	GRANTOR	GRANTEE	ACRES TRANSFRD	TRANS.	DATE OF TRANSFER	DEED		LOT NO.	SIZE		REMARKS
								VOL.	PAGE		FRONT	DEPTH	
			RUTH H. CALDWELL (Died)	HARRY R. CALDWELL		X	4-9-79	382	37/48	4118			
			WESTERMAN BUILDERS INC.	JAMES A. PAGE ETUX		X	4-13-79	382	429-430	4361			
			JOHN J. KRAMER ETUX	VICTOR R. SEEMAN ETUX		X	4-13-79	382	427-428	4360			
			TERRY E. MALOY ETUX	PAUL E. GIFFORD ETUX		X	4-25-79	382	562-563	4135			
			RICHARD E. WESTERMAN ETUX	BRAD C. WILKINS ETUX		X	5-11-79	382	910	4371			
			CHLOIE D. WARNER ETAL	JAMES HENRY TULLIS ETUX		X	6-6-79	383	412/423	Pg 4115			
			CHRISTOPHER B. STOUT ETUX	GARY L. FERCUS ETUX		X	8-2-79	384	296	4131			
			JACK L. HARVEY ETUX	WILLIAM L. ANKERMAN ETUX		X	8-7-79	384	370	4369			
			RICHARD E. WESTERMAN	MICHAEL J. MURPHY ETUX		X	10-5-79	385	292	4362			
			WILLIAM H. MILLER, JR	MICHAEL L. SMITH ETUX		X	10-12-79	385	541	4368			
			FRANCIS A. TABLYN ETAL	DONALD W. SOUTH ETUX		X	11-15-79	385	889	4124			
			BRADFORD C. WILKINS ETUX	WILLIAM H. BENTON ETAL		X	2-25-80	386	951	4359			
			MARY ANN ANKERMAN DEED	JOHN H. ANKERMAN		X	4-9-80	387	465-	4357			
			ETHEL SHINKLE	INEZ V. SHINKLE		X	6-5-80	388	38/39	4134			
			INEZ V. SHINKLE	ETHEL SHINKLE		X	6-6-80	388	76/77	4134			
			D. LOE BROWN ETUX	MARY E. SHARPE		X	8-1-80	388	635/636	4130			
			HARRY R. CALDWELL	KEITH D. WILEY		X	11-14-80	390	103/104	4118			
			FADDUCK B. MILLER ETUX	RICHARD E. MANN ETUX		X	3-2-81	391	301	4108			
			HELEN W. MILLER	JERRY C. DOW ETUX		X	5-12-81	392	117	4125			
			DANIEL C. STEELE ETUX	BARBARA G. ORKINS		X	8-4-81	393	109-110	4132			
			WESTERMAN BUILDERS, INC.	RICHARD E. WESTERMAN ETUX		X	10-16-81	394	47	4390			
			WILLIAM H. BENTON ETUX	DAVID W. LANDRUM ETUX		X	10-28-82	397	923	4359			
			RAYMOND L. REINHART ETUX	ROBERT B. MACDONALD, JR.		X	1-14-83	398	746	4366			
			ROBERT B. MACDONALD, JR.	RAYMOND L. REINHART		X	1-14-83	398	217/218	4366			
			FRANCES E. HUMBOLT (Died)	M. DALE HUMBOLT		X	4-25-83	399	821/822	4113			
			MICHAEL J. MURPHY ETUX	BARRY W. BRUNK ETUX		X	5-27-83	400	374	4362			
			RAYMOND L. REINHART	WAYNE H. STEVENSON ETUX		X	7-25-83	401	52	4366			
			JAMES S. LEWIS ETUX	ROBERT W. NEWKIRK ETAL		X	10-11-83	402	21	4127			

RESERVOIR ROAD - 50'

T.R. NO. 245 - 35' R/W

SEE PAGE 67

NOTE:  
LOTS 4106 TO 4120  
HUMBLE ALLOT. NO. 1  
LOTS 4121 TO 4136  
HUMBLE ALLOT. NO. 2

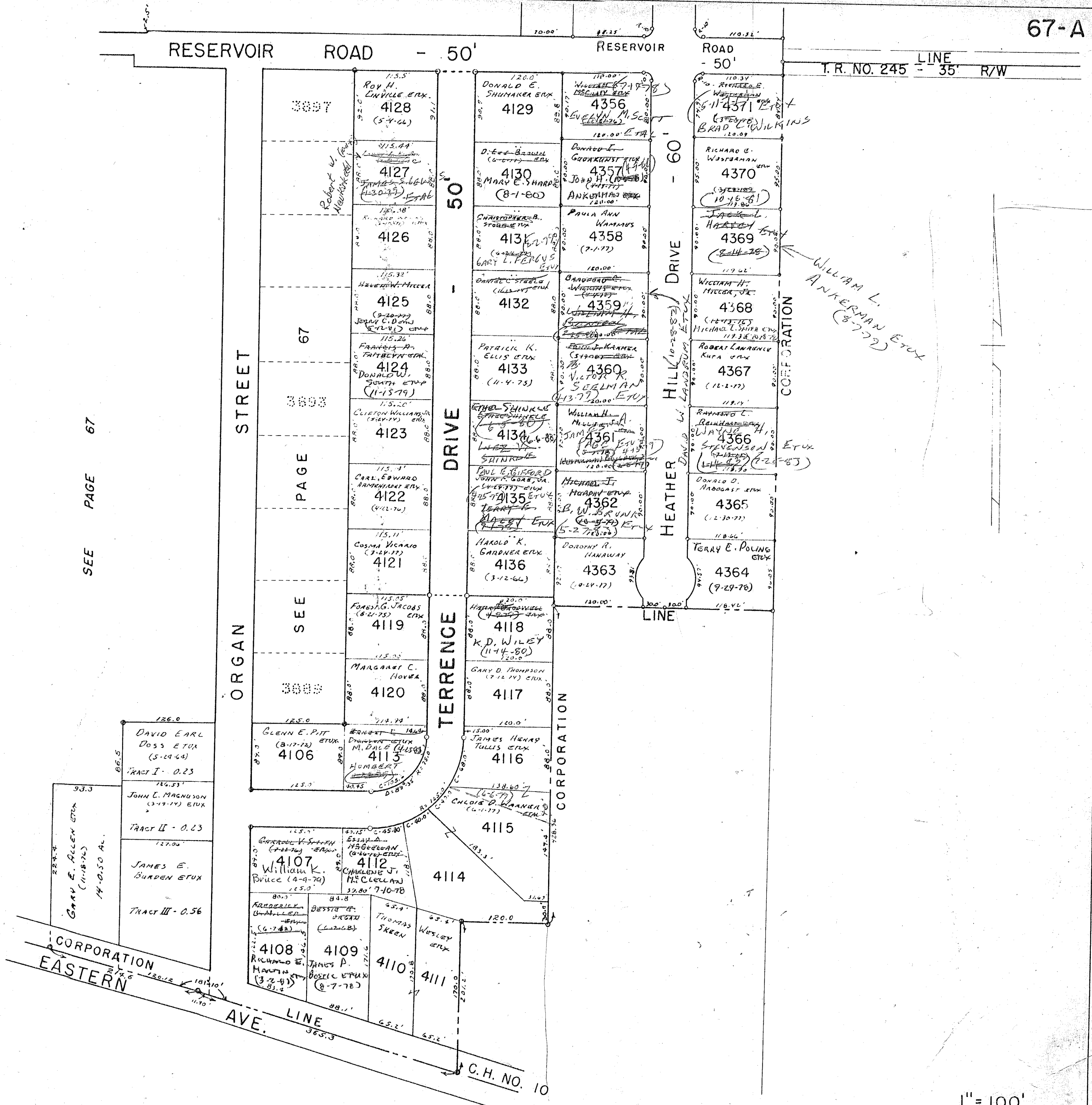



SURVEY OR SECTION	SUB. NO.	NO. ACRES	GRANTOR	GRANTEE	ACRES TRANSFRD	TRANS.	DATE OF TRANSFER	DEED		LOT NO.	SIZE		REMARKS
								VOL.	PAGE		FRONT	DEPTH	
4478	266	6.28	HUMBLE CONST. CO.	RESERVOIR ROAD ALLOTMENT	6.28	X	3-22-74	6F	72	7 Lots	6	→	Lots 4287-4293 Incl.
4478			HUMBLE CONST. CO.	HAROLD A. HUBER ETUX		X	6-14-74	353	504-506	4290	353		
4478			HUMBLE CONST. CO.	RICHARD A. NEIDER ETUX		X	6-14-74	353	518-520	4288	353		
4399		0.59	ROBERT E. POWELL ETUX	HYLAND HILLS ESTATES PHASE V 0.55	2.83	X	8-1-74			1 Lot			Lot 4338 PLAT
4399		42.82	ROBERT E. POWELL	GEORGE LAMB ETUX		X	8-6-74	354	512-514	4338	354		+ EASEMENT.
			HUMBLE CONST. CO.	ROBERT L. CROW ETUX		X	8-23-74	354	286-288	4289			
			" " "	LEE R. LINVILLE ETUX		X	1-12-76	361	825-826	4291			
			" " "	BRADFORD C. WILKINS ETUX		X	3-22-76	362	660-661	4293			
			HUMBLE CONST. CO.	RONALD K. ROYER ETUX		X	5-27-76	364	412-413	4292			
4478			ROBERT L. CROW ETUX	BILLY RUMHOLFORD ETUX		X	10-17-77	373	260-261	4289			Reservoir Road Allot.
			BRADFORD C. WILKINS ETUX	RICHARD K. NEWSOME ETUX		X	2-27-78	374	923-927	4293			Reservoir Road Allot.
4399			RONALD K. ROYER ETUX	RONALD W. FOREMAN FOREMAN ETUX		X	6-2-78	376	573/574	4292			
4478			MARILYN L. POWELL QC.	ROBERT E. POWELL		X	6-14-78	376	831/838				
			HUMBLE CONSTRUCTION CO.	HAL P. WATERS ETUX		X	8-18-78	378	467/468	4287			
4399			RICHARD A. NEIDER ETUX	CHARLES E. RADER ETUX	28.64	X	9-25-78	379	278	4288			
4478		28.64	ROBERT E. POWELL	DWIGHT E. REED ETUX	13.37	X	2-25-80	386	982/984				TOTAL 42.03 AC.
			JOHN A. PATTERSON ETUX	CONRAD W. LAMBERT ETUX		X	12-11-80	390	483/484	4397			
			RICHARD K. NEWSOME ETUX	DANNY OSBORNE ETUX		X	3-17-81	391	425/426	4293			
			LEE R. LINVILLE ETUX	ELAINE KRANON		X	2-11-82	395	192/193	4291			
			ELAINE KRANON	NANCY S. LINVILLE		X	2-11-82	395	194/195	4291			
			KAYE A. LAMBERT	CONRAD W. LAMBERT		X	2-12-82	395	198/199	4397			
			GEORGE LAMB ETUX	VENTURE MASTERS, PARTNERSHIP		X	9-3-82	397	314/313	4338			
			VENTURE MASTERS, PARTNERSHIP	ROGER A. SAUL ETUX		X	9-3-82	397	314/313	4338			
			JOHN A. PATTERSON DEC'D	MARTHA O'CONNOR		X	12-30-82	398	569	4396			UND. 1/2 INT
			RUTH ANNE PATTERSON	" " " "		X	12-30-82	398	570/573	4396			" " "
			CONRAD W. LAMBERT ETUX	CIT. FED. SAV. & LOAN ASSOC.		X	8-4-83	401	172/174	4397			
			DANNY OSBORNE ETUX	C. LOGAN CHANAY ETUX		X	8-19-83	401	ADA	4293			
4399		4.488	JOHN A. PATTERSON DEC'D	RUTH ANNE PATTERSON	4.488	X	9-19-83	401	787-789				
			Hal P. Waters ETUX	Joseph D. Cull ETUX		X	9-28-83	401	877	4287			
			CITIZENS FED. SAV. and LOAN	Harold D. Marker etux		X	1-30-84	403	198	4397			

SURVEY OR SECTION	SUB. NO.	NO. ACRES	GRANTOR	GRANTEE	ACRES TRANSFRD	TRANS.	DATE OF TRANSFER	DEED		LOT NO.	SIZE		REMARKS
								VOL.	PAGE		FRONT	DEPTH	
4478		41.65	ROBERT E. POWELL	HYLAND HILLS ESTATES PHASE IV	2.33	✓	2-21-74	6F	69				Lots 4294-4299 Incl.
			"	GEORGE P. DOUGHERTY		✓	3-6-74	351	592	4296			
4478		55.74	ROBERT E. POWELL	JEANNETTE O. KAVANAGH ETAL		✓	7-30-74	354	390-	4298			
			"	WESTERMAN BUILDERS INC.	1.87	✓	8-21-74	354	351- 754-				NEW SURVEY
4399		52.277	ROBERT E. POWELL	CARL F. HORN ETUX		✓	11-14-75	361	50	4299			
			CARL F. HORN ETUX	JAMES BENJAMIN LAWARRÉ, JR.		✓	3-19-76	362	641	4299			
			ROBERT E. POWELL	LEO E. JAEGER ETUX	4.59	✓	5-20-76	363	761	4295			
			JEANNETTE O. KAVANAGH ETAL	KARLA A. CARWIS		✓	1-10-77	368	513- 514	4298			
			WESTERMAN BUILDERS, INC.	STEVEN B. KERNS ETUX		✓	4-7-77	369	691- 692	4373			WESTERMAN ALLOT. No. 1
			WESTERMAN BUILDERS, INC.	RICHARD H. ORTLI ETUX		✓	5-24-77	370	507- 508	4372			
4478		53.87	ROBERT E. POWELL	RICHARD E. WESTERMAN ETUX	13.58	✓	6-8-77	370	804	4363			NEW SURVEY
			RICHARD E. WESTERMAN ETUX	DOROTHY R. HANAWAY		✓	10-24-77	373	434- 435	4363			
4478			Richard E. Westerman etux	Donald J. Abegast etux		✓	12-30-77	374	398- 399	4365			Westerman Allot. No. 1 No Transfer
			Josephine A. Mustaine	Helen A. Van Meter		✓	1-10-78			4366			
			GEORGE P. DOUGHERTY ETUX	ROGER J. VAN EREM ETUX		✓	3-30-78	375	417- 418	4296			
			RICHARD E. WESTERMAN ETUX	BRADFORD C. WILKINS ETUX		✓	4-4-78	375	485- 489	4359			
			" " " "	JOHN J. KRAMER ETUX		✓	5-19-78	376	322- 323	4360			WESTERMAN ALLOT. No. 1
4478		13.58	RICHARD E. WESTERMAN ETUX	WESTERMAN BUILDERS, INC.		✓	6-9-78	376	703/ 704				
4399			MARILYN L. POWELL GC.	ROBERT E. POWELL		✓	6-14-78	376	831/ 838	4297			
4478			JAMES B. LAWARRÉ ETUX	KEVIN J. BELERY ETUX		✓	7-2-79	383	742	4299			
			<del>ROBERT E. POWELL</del>	<del>WESTERMAN BUILDERS, INC.</del>			<del>7-2-79</del>						NEW SURVEY
4399			ROBERT E. POWELL	WESTERMAN BUILDERS, INC.	0.401A	✓	10-3-79	385	247/ 248				NEW SURVEY
4478		13.58	WESTERMAN BUILDERS, INC.	WESTERMAN ALLOT. No. 2	3.206A	✓	12-26-79	386	607				Lots 4421-4429 Incl. Form 42.03 A
4399			ROBERT E. POWELL	DWIGHT E. REED ETUX		✓	2-25-80	386	782/ 784				
4478			WESTERMAN BUILDERS, INC.	" " " "		✓	3-5-80	387	46/ 49	4423			
4399			" " " "	GARRY COONS ETUX		✓	5-9-80	387	821	4428			
4478			" " " "	DAVID E. MORELAND ETUX		✓	7-10-80	388	408/ 409	4422			
4399			WESTERMAN BUILDERS, INC.	JACK O. DILTS ETUX		✓	3-2-81	391	305/ 306	4421			WESTERMAN ALLOT. No. 2
4478			" " " "	JOHN S. DELONG ETUX		✓	7-20-81	392	711/ 712	4427			
4399			" " " "	RICKEY D. AMBOS ETUX		✓	3-25-82	393	558/ 559	4427			
4478			" " " "	JAMES B. M. ELDER III ETUX		✓	4-1-82	395	615/ 616	4424			
			QUELLA VAN EREM	ROGER VAN EREM		✓	9-28-82	397	624/ 625	4426			
			WESTERMAN BUILDERS INC.	RICHARD E. WESTERMAN ETUX		✓	9-30-82	397	630/ 631	4426			
			WESTERMAN BUILDERS, INC.	RICHARD E. WESTERMAN ETUX		✓	4-29-83	399	695/ 696	4425			
			" " " "	Eugene Alspaugh Etux		✓	9-20-83	401	797- 798	4353			
			Eugene Alspaugh Etux	Frederic L. Gibson Etux		✓	9-20-83	401	799	4353			
			Richard E. Westerman etux	Craig C. Carmean etux		✓	10-11-83	402	83	4425			
			" " " "	Mark A. Barlow Etux		✓	3-1-84	403	871	4426			
			Steven B. Kerns Etux	Carol Sine		✓	3-9-84	403	926	4373			
			Carol Sine	Steven B. Kerns		✓	3-9-84	403	928	4373			

SEE PAGE 69A

SEE PAGE 60

V.M.S. No. 4399

V.M.S. No. 4990

V.M.S. No. 4478

MARTHA O'CONNOR  
4396  
(12-30-82)

WEDGEWOOD DRIVE - 60'

ASHBROOK DRIVE - 60'

SEE PAGE 69

Ruth Anne Patterson  
(9-19-83)  
JOHN A. PATTERSON ETUX  
(11-14-78)  
4.488 Ac. Pr.

DWIGHT E. REED ETAL  
(2-25-80)  
TOTAL - 42.03 Ac. Pr.

28.64 Ac. Pr.

LOT 4338

(2.83 Acres)

GEORGE CAMP ETUX  
(10-11-78)

ROGER A. SAUC ETUX  
(9-3-82)

V.M.S. No. 4399  
V.M.S. No. 4478

APPARENT V.M.S. LINE

68A

SEE PAGE 59

V.M.S. No. 4990

V.M.S. No. 4478

13.39 Ac. Pr.

CITY OF BELLEFONTAINE  
(RESERVOIR SITE)

4.70 AC.

- 4287: HUBBARD ETUX (8-26-78) / Joseph D. Cull ETUX (9-25-83)
- 4288: CHARLES E. RADDER ETUX (9-25-78)
- 4289: BILLY AUTHERFORD ETUX (10-17-77)
- 4290: HAROLD A. HUBER ETUX (6-14-74)
- 4291: LARRY J. LITTLE ETUX (2-11-82)
- 4292: RONALD W. FOREMAN ETUX (6-2-78)
- 4293: DANIEL DEAN CHAMAY ETUX (8-19-83) / ARTHUR R. NARRON ETUX (8-22-83)

RESERVOIR ROAD - 55'

RESERVOIR ROAD - 50'

SEE PAGE

67

SEE PAGE

67A



SEE PAGE 69A

V.M.S. No. 3683  
V.M.S. No. 4399

68A

CITY OF BELLEFONTAINE  
(12-30-71)  
338/814  
5.50 Ac.

DWIGHT E. REED ETAL  
(2-25-80)  
Total - 42.03 Ac. Pr.

28.64 Ac. Pr.

305.00'  
WESTERMAN BUILDERS, INC.  
(10-3-79)  
0.401 Ac.  
"EASEMENT"  
141.95'

APPARENT V.M.S. LINE

V.M.S. No. 4399  
V.M.S. No. 4478

PAGE 68  
MATCH

SEE LINE

CITY OF BELLEFONTAINE  
(RESERVOIR SITE)

4.70 Ac.

13.39 Ac. Pr.

HEATHER HILL DRIVE - 60'

FIRETHORN DRIVE - 60'

WESTERMAN BUILDERS, INC.  
(6-9-78)  
13.580 Ac.  
- 7.206  
10.374 Ac.

RESERVOIR ROAD - 50'

CORPORATION T.R. NO. 245 - 35' R/W

CORPORATION 710.00'

LINE

SEE LAKE TOWNSHIP PAGE 7

SEE LAKE TOWNSHIP PAGE 8

1" = 100'

43.189  
0.029  
43.151

CARTER PATE

SURVEY OR SECTION	SUB. NO.	NO. ACRES	GRANTOR	GRANTEE	ACRES TRANSFER	TRANS.	DATE OF TRANSFER	DEED		LOT NO.	SIZE		REMARKS
								VOL.	PAGE		FRONT	DEPTH	
4399	341	0.21	ELBIE J. WILGUS ETUX	ROBERT LEE ANSLEY	0.21	X	8/13/71	336	517-528				
4399	341	0.28	GEORGE W. HUBSON ETUX (SHERIFFS DEED)	THE KISSELL CO.	0.28	X	11-15-71	337	851-853		80	150	
4399	341	0.35	HAROLD N. HEILMAN ETUX	ROBERT E. CALLIHAN	0.35	X	11-16-71	337	871-874				
4399	341	0.50	HUMBLE CONST. CO.	DONALD J. JOHNSON	0.50	X	12-10-71	338	260-261	3702			BROOKWOOD
4399	341	0.35	ROBERT E. CALLIHAN	ELLEN H. CALLIHAN 1/2 INT.	0.35	X	1-31-72	338	776-776				
4399	4	43.18	ROBERT E. POWELL ETUX	DAN W. ASHCRAFT ETUX	0.029	X	4-28-72	340	112-113				NEW SURVEY
4399	4	43.151	ROBERT E. POWELL ETUX	MARATHON OIL CO.	0.6262A	X	6-6-72	340	620-624				NEW SURVEY
4399			Joseph E. Manor	James P. Berton ETUX		X	7-5-72	341	349-350	3706	60'	125.5'	BROOKWOOD
4399	28		THE KISSELL CO.	CALVIN L. BOZMAN ETUX	.28	X	2-5-73	345	171-172				
4399	36		HAROLD N. HEILMAN ETUX	NORMA J. TELLING	.36	X	5-1-73	346	619-621				
4399	36		NORMA J. TELLING	PATRICIA M. HEILMAN	.36	X	5-1-73	348	622-623				
4399	46		SCOTT H. MANNING ETUX	DOUGLAS E. WALLACE SR. ETUX	0.46	X	2-1-74	351	167-168				
4399	46		DOUGLAS E. WALLACE SR. ETUX	MICHAEL A. KLING ETUX	0.46	X	3-29-74	351	292-293				
4399	340	0.35	CHARLES M. RUPERT ETUX	BERNARD KEITH ROSS ETUX	0.35	X	4-3-74	352	74	3705			
4399	341	0.497	ROBERT E. CALLIHAN ETUX	KOO HYUN MOON ETUX	0.497	X	6-3-74	353	259-261				
4399		0.29	J. WALTER BRUBAKER ETUX	DOROTHY R. WEST ETAL	0.29	X	7-12-74	354	22-23				
4399		10.20	ROBERT E. POWELL ETUX	HYLAND HILLS ESTATES PHASE II	1.59	X	8-1-74	354	749-	4 Lots.			LOTS, 4334-4337 INCL.
4399		8.61	"	JOHN A. PATTERSON ETUX	.84	X	8-21-74	354	257	4334			NEW SURVEY
4399		0.29	DOROTHY R. WEST ETAL	RICHARD R. RILEY ETUX	0.29	X	12-9-74	356	415-416				
4399			ROBERT C. MCCONNELL DECD	MARY A. MCCONNELL		X	3-14-75	357	487	4026			
4399	267	0.31	LARRY K. LEWIS ETAL	ADRIENNE P. PRATT	0.31	X	5-20-75	358	461-463				
4399	267	0.31	ADRIENNE P. PRATT	LARRY K. LEWIS ETAL	0.31	X	5-20-75	358	464-466				
4399		0.31	MARY ALICE MCCONNELL	STEPHEN R. SCHMIEDER ETUX		X	5-29-75	358	578	4026			
4399		0.31	RAYMOND ELOIN MUTH ETUX	RICHARD E. HAANISH ETUX	0.31	X	11-12-75	361	9-10				DEED 0.28 + 0.034 A.
4399			JAMES P. BERTON ETUX	WILLIAM R. SPIRES ETUX		X	12-5-75	361	367-368	3706			
4399			RAMON GEBBY ETUX	ARTHUR H. SCHORR ETAL		X	12-23-75	361	626	4034			
4399			ROBERT E. POWELL	ROBERT F. MANNING ETUX		X	1-21-75	361	972-973	4336			+ EASEMENT
4399	28		PATTI KAYE BOZMAN	CALVIN LEE BOZMAN	.28	X	2-22-76	362	667-668				
4399	0.28		" " " Q.C.	" " "	0.28	X	7-2-76	365	166-167				QUIT CLAIM DEED
4399	0.02		ELIZABETH K. BARTON (DECD)	CHARLES MARK BARTON	0.02	X	12-6-76	368	56-57				
4399	0.21		ROBERT LEE ANSLEY ETUX	ROBERT D. HALLAM ETUX	0.21	X	1-27-77	368	659-660				
4399	0.29		RICHARD R. RILEY ETUX	SECRETARY OF HOUSING AND URBAN DEV.	0.29	X	2-2-77	366	789-790				
4399	0.31		RICHARD E. HAANISH ETUX	CHARLES W. NICHOLS ETUX	0.31	X	4-15-77	369	847-848				
4399			STEPHEN R. SCHMIEDER ETUX	VILLAGE BUILDERS, LINVILLE, INC.		X	6-17-77	370	934-935	Pt. 4026	75'	220'	NEW SURVEY
4399			VILLAGE BUILDERS, LINVILLE	C. DAVID WROTEN ETUX		X	7-22-77	371	719	Pt. 4026			
4399			WILLIAM R. SPIRES ETUX	RAYMOND LEE KNOTTS ETUX		X	9-15-77	372	619-620	3706			
4399	0.21		ROBERT D. HALLAM ETUX	LARRY E. PEELE ETUX	0.21	X	9-20-77	372	764-765				
4399			WAYNE A. WOLFORD ETUX	GEORGE EDWARD FROGMAN ETUX		X	9-30-77	372	974-975	3707			
4399			STEPHEN R. SCHMIEDER ETUX	PHIL F. RANDALL ETUX		X	10-6-77	373	55-56	4026			
4399			CLARA M. BROWN (DECD)	RICHARD A. SMITH ETUX		X	11-29-77	374	32-35	4029			
4399			ERIS L. (STORON) KRAUS	THOMAS I. MESSNER ETUX		X	12-13-77	374	213	4028			
4399			ROBERT E. POWELL	JOHN A. PATTERSON ETUX		X	4-3-78	375	476	4335			
4399	0.29		H. U. D.	JOHN E. PERKINS	0.29	X	4-11-78	375	589-589				
4399			JOHN A. PATTERSON ETUX	RANDY E. DIENER ETUX		X	5-19-78	376	316-317	4334			+ EASEMENT
4399		0.6262	MARATHON OIL CO.	EMRO LAND CO.	0.6262	X	6-6-78	376	640/641				
4399			ROBERT E. POWELL	MARILYN L. POWELL		X	6-14-78	376	829/830	4337			
4399			MARILYN L. POWELL GS.	ROBERT E. POWELL		X	6-14-78	376	831/832	4027			
4399			MARILYN L. POWELL	JOHN W. ZEBERER ETUX		X	10-4-78	379	516	4337			
4399			R. LEE KNOTTS ETUX	H. TIMOTHY MC CLOVE ETUX		X	10-13-78	379	700/701	3706			
4399			JOHN A. PATTERSON ETUX	ROBERT W. CARTER ETUX		X	11-2-78	380	103/104	4335			
4399			ROBERT E. POWELL	JOHN A. PATTERSON ETUX	8.95	X	11-14-78	380	324/325	4027			NEW SURVEY
4399	0.24		ALICE L. WHITE DECD	WILLIAM H. WHITE	0.24	X	6-11-79	383	480/481				
4399	1.827	0.451	JOEL A. MILESTONE ETUX	JAMES L. POOL ETUX	0.451	X	7-9-79	383	880	4031			
4399	3.136	0.451	NORMA M. WOLFORD DECD	WAYNE A. WOLFORD ETAL	0.451	X	7-27-79	384	224/224				NEW SURVEY
4399	8.75		JOHN A. PATTERSON ETUX	ASHBROOK ADDITION No. 1	4.84	X	10-10-79						

SURVEY OR SECTION	SUB. NO.	NO. ACRES	GRANTOR	GRANTEE	ACRES TRANSFRD	TRANS.	DATE OF TRANSFER	DEED		LOT NO.	SIZE		REMARKS
								VOL.	PAGE		FRONT	DEPTH	
4399		8.95	JOHN A. PATTERSON ETUX	ASHBROOK AVE No 1	4.462	✓	10-20-79	Caswell A	36100 16005	4027			Lots 4392 thru 4401
4399		0.46	MICHAEL A. KLINE ETUX	RICHARD C. DENNING, JR. ETAL	0.46	✓	11-20-79	385	944 945				
			George Edward Freeman etux	Richard H. Crandall etux		✓	12-12-79	386	225	3707			
4399		0.21	JOHN A. PATTERSON ETUX	CLINTON C. SNYDER ETUX	0.21	✓	1-28-80	386	731	4399			
			LARRY E. PEERLE ETUX	STEVEN M. TOLUFF		✓	3-7-80	387	101 102				
4399		0.45	ROBERT F. MANNING ETUX	EMPLOYEE TRANSFER CORP.		✓	6-23-80	388	234 235	4336			
			WAYNE A. WOLFORD ETUX	PAUL EUGENE WOLFORD ETUX	0.451	✓	7-23-80	388	551 558				UND. 1/2 INT.
4399		0.24	EMPLOYEE TRANSFER COAP.	DALE O. STOKES ETUX		✓	8-7-80	388	700 707	4336			
4329		0.31	WILLIAM H. WHITE	PATRICK J. TYNAN ETAL	0.24	✓	8-18-80	388	906 907				
			CHARLES W. NICHOLS ETUX	J. PAUL ORSBORN ETUX	0.31	✓	9-12-80	389	252 253				
			RICHARD H. CRANDALL ETUX	JAMES J. STOLLY		✓	12-15-80	390	527 528	3707			
			JOHN A. PATTERSON ETUX	WILLIAM F. TINSLEY, JR. ETUX		✓	1-23-81	390	934	4393			
			JOHN A. PATTERSON ETUX	WALTER C. STEPHAN ETUX		✓	8-18-81	393	230	4395			
4399		4.963	WAYNE A. WOLFORD DEC'D	JUDY B. WOLFORD	4.963	✓	1-14-82	394	935 936				
			WANDA K. RANDALL (Dec'd)	PHIL F. RANDALL		✓	4-16-82	395	716 717	4026 Pt.			
4399		4.963	JUDY B. WOLFORD	PAUL E. WOLFORD	4.963	✓	6-2-82	396	171 173				UND. 1/2 INT.
4399		0.31	LARRY K. LEWIS	RUTH ANN LEWIS	0.31	✓	6-30-82	396	543 545				UND. 1/2 INT.
4399		0.74	DAINE W. SKINNER (Dec'd)	GRACE D. SKINNER	0.74	✓	7-22-82	396	789				
4399		0.24	PATRICK J. TYNAN ETUX	MADGE ROBERTS	0.24	✓	9-3-82	397	351 355				
4399		0.24	MADGE ROBERTS	PATRICIA A. TYNAN	0.24	✓	9-3-82	397	354 358				
			JOHN A. PATTERSON DEC'D	DARLENE SOMERLOT		✓	1-10-83	398	688	4398			UND. 1/2 INT.
			RUTH ANNE PATTERSON	" " " "		✓	1-10-83	398	688	4398			UND. 1/2 INT.
			PHIL F. RANDALL DEC'D	THOMAS J. RANDALL ETAL		✓	7-7-83	400	651	Pt. 4026			
4399		0.36	John A. Patterson Dec'd	Ruth <del>Ann</del> Anne Patterson	0.36	✓	9-19-83	401	787 789	4400, 4392 4401, 4394			UND. 1/2 INT.
4399		0.84	" " " "	" " " "	0.84	✓	9-19-83	401	792				
4399		1.23	" " " "	" " " "	1.23	✓	9-19-83	401	790 791				
			Tamara (Randall) Wallace etux	Thomas J. Randall		✓	9-20-83	401	801 802	4048, 4046, 4026 Pt.			
4399		0.28	Calvin L. Bozman	H. J. D.	0.28	✓	2-27-84	403	856				
			Clinton C. Snyder etux	Robert Hassel, Sr. etux		✓	3-5-84	403	899	4399			



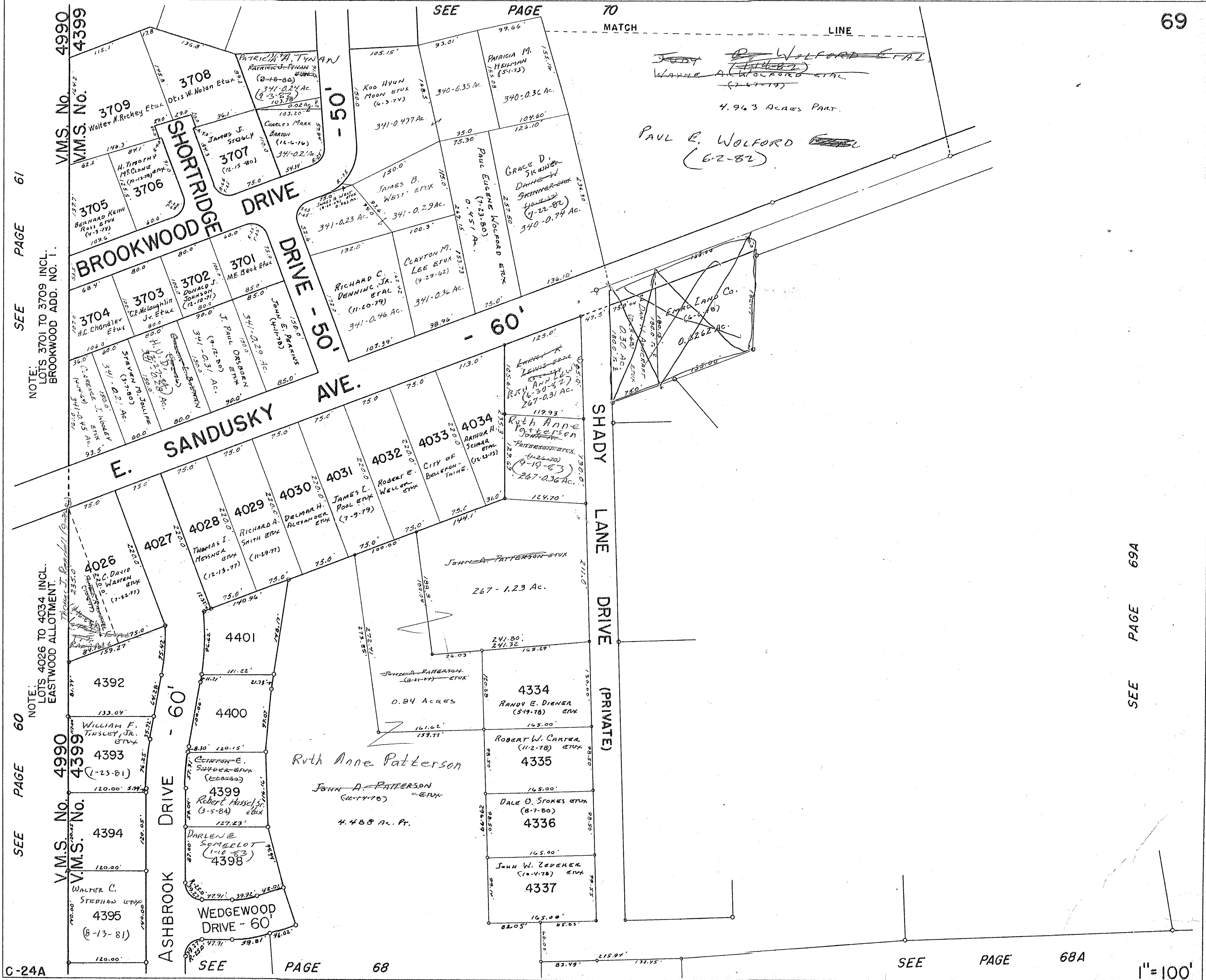

SEE PAGE 61

SEE PAGE 60

NOTE: LOTS 3701 TO 3709 INCL. BROOKWOOD ADD. NO. 1.

NOTE: LOTS 4026 TO 4034 INCL. EASTWOOD ALLOTMENT.

V.M.S. No. 4990  
V.M.S. No. 4399

V.M.S. No. 4990  
V.M.S. No. 4399

SEE PAGE 70 MATCH LINE

SEE PAGE 69A

SURVEY OR SECTION	SUB. NO.	NO. ACRES	GRANTOR	GRANTEE	ACRES TRANS'FRD	TRANS. TRANE.	DATE OF TRANSFER	DEED		LOT NO.	SIZE		REMARKS
								VOL.	PAGE		FRONT	DEPTH	
4399		40.2448	ROBERT E. POWELL ETUX	BANK-BUILDINGS, INC.	.62	X	10-3-74	355	572 574				NEW SURVEY
4399		X.3613	BANK-BUILDINGS, INC.	ROBERT E. POWELL	3613	X	10-21-74	355	802				
4399		0.62	BANK-BUILDINGS, INC.	The HUNTSVILLE STATE BANK	0.62	X	1-20-76	362	22- 23-				
4399		52.277	ROBERT E. POWELL	BELLEFONTAINE MANOR L.T.D.	4.59	X	12-16-76	368	213- 215-				NEW SURVEY
4399		47.687	ROBERT E. POWELL	BELLEFONTAINE GARDENS, L.T.D.	4.1758	X	6-6-77	370	210- 212-				NEW SURVEY
4399		4.59	BELLEFONTAINE MANOR, LTD.	D. P. & L. Co.	—	X	6-22-77	371	29				A/W. EASEMENT
4399		—	MARILYN L. POWELL	ROBERT E. POWELL	—	X	6-14-78	376	621/ 628				
4399		5.319	ROBERT E. POWELL	SHADY LAKE PARTNERSHIP	5.319	X	12-30-80	390	662/ 664				NEW SURVEY

SEE PAGE 70  
MATCH LINE

WAYNE A. WOLFORD ETAL  
(2-21-79)  
4.963 ACRES PART FOR  
SEE PAGE 69 FOR  
THIS PART

E. SANDUSKY AVE. - 60'  
CITY OF BELLEFONTAINE (8-1-76)  
388.43'

THE HUNTSVILLE  
STATE BANK  
(1-20-76)  
0.220 ACRES

ROBERT E. POWELL  
"HYLAND HILLS PLAZA"  
11.965 AC.

SHADY LANE DRIVE  
(PRIVATE)

EMERALD CO.  
(6-6-78)  
0.6262 AC.

ROBERT E. POWELL  
APARTMENT SITE #1  
1.101 AC.

ROBERT E. POWELL  
APARTMENT SITE #2  
1.62 AC.

SHADY LANE PARTNERSHIP  
(12-30-80)  
5.319 AC.

BELLEFONTAINE GARDENS, L.T.D.  
(6-6-77)  
4.1758 AC.

BELLEFONTAINE MANOR L.T.D.  
(12-16-76)  
4.59 AC.

ROBERT E. POWELL  
2.02 AC.

V.M.S. No. 3683  
V.M.S. No. 4399

CAMPBELL AVENUE - 40'  
CORPORATION

CLAIR R. MILLER ETUX  
(8-20-73)  
7 4417

MARCELINE ANDERSON  
6 4416

CLAIR RAY MILLER ETUX  
(3-23-78)  
5 4415

CITY OF BELLEFONTAINE  
(2-12-71)  
8 4418

9 4419

10 4420

0.172 AC.  
R. STELL  
CITY OF BELLEFONTAINE  
(12-16-76)

BD. OF COUNTY COMMISSIONERS  
OF LOGAN COUNTY, OHIO  
(4-17-78)

V.M.S. No. 3683  
V.M.S. No. 4399

PAGE 8

SEE LAKE TOWNSHIP

SEE PAGE 68A

C-24A

1"=100'



SURVEY OR SECTION	SUB. NO.	NO. ACRES	GRANTOR	GRANTEE	ACRES TRANSFRD	TRANS.	DATE OF TRANSFER	DEED		LOT NO.	SIZE		REMARKS
								VOL.	PAGE		FRONT	DEPTH	
			RUSH W. EICHHOLTZ DEC'D	JEAN H. EICHHOLTZ		✓	8-27-76	366	272	4096			
			DONALD L. BARNETT ETUX	JIMMIE L. NORFLEET ETUX		✓	8-30-76	366	299-301	4202			
			L.P.Z. CONST. CO.	MARTIN W. GOINGS ETUX		✓	10-14-76	367	21-23	4311			
			ROBERT E. COY	W.A. JACKSON, INC.		✓	10-15-76	367	4344	4076			
			W.A. JACKSON, INC.	J. LOWELL RUTHERFORD ETUX		✓	12-2-76	367	977-1000	4076			
			RICHARD CRIBLEY ETUX	CHARLES LEWIS COST ETUX		✓	2-9-77	368	988-909	4088			
			DENNIS E. HUNT ETUX	JACK H. HESS		✓	2-17-77	369	4-5	4159			
			LOWELL E. LEVAN ETUX	ROBERT W. SIMPSON ETUX		✓	5-24-77	370	496-497	4085			
			NATHAN D. WEBER ETUX	DANIEL K. SMITH ETUX		✓	6-6-77	370	725	4220			
			GRANT L. McCORMICK DEC'D	HARVA E. McCORMICK		✓	6-8-77	370	746-747	3911			
			STEPHEN P. McKITTRICK ETUX	JAMES A. HAWKINS ETUX		✓	6-10-77	370	845	Pr. 4222			
			RICHARD D. CUNNINGHAM ETUX	DOUGLAS C. GUIDER ETUX		✓	6-23-77	371	56-57	Pr. 4227			
			WILLIAM J. McCARRON, JR. ETUX	EMPLOYEE TRANSFER CORP.		✓	7-13-77	371	501-502	4208			
			BETTY L. DRUMM	CHARLES E. BUTCHER ETUX		✓	7-18-77	371	586-597	4200			
			DONALD P. ROBERTS ETUX	JAMES E. WADDE ETUX		✓	7-18-77	371	593-594	3917			
			EMPLOYEE TRANSFER CORP.	WAYNE A. WOLFORD ETUX		✓	7-20-77	371	649-650	4208			
			CHRISTOPHER J. WHITE ETUX	D. F. JOHN TABOR ETUX		✓	8-9-77	372	7-9	4305			
			H. NORMAN DOWNING ETUX	ROBERT E. REES ETAL		✓	8-25-77	372	256-257	4072			
			GLEN K. DOWNING	" " " "		✓	8-25-77	372	258-259	4072			
			T. MICHAEL MAY ETUX	KEITH L. McCALL ETUX		✓	8-31-77	372	356-357	4224			
			HELEN W. MILLER	NORMA C. SCHATZEL		✓	9-12-77	372	555-556	4210			
			ROBERT E. HEIDER ETUX	WILLIAM B. HENDERSON ETUX		✓	9-13-77	372	600-602	4308			
			LARRY A. WILCOX ETUX	WAYNE A. FRITZ ETUX		✓	9-19-77	372	689-690	4214			
			MARGARET ANN ROBERTS	JOHN C. RUMEN ETUX		✓	9-30-77	372	872-873	4160			
			ROBERT C. KRAWCHUCK ETUX	ROBERT G. INGRAM		✓	10-21-77	373	382-384	4206			
			ERROLL B. BROUD ETUX	HARRY J. McMILLIN ETUX		✓	10-21-77	373	380-381	Pr. 4205			
			HARVA E. McCORMICK DEC'D	CHARLES D. BERTON ETUX		✓	10-24-77	373	412-415	3911			
			ROBERT J. CALIK ETUX	EVELYN R. WOLFE		✓	10-31-77	373	492	4078			
			JACK H. HARMAN ETUX	MICHAEL J. SABOL ETUX		✓	10-31-77	373	515-516	4212			
			ROBERT G. INGRAM ETUX	EMPLOYEE TRANSFER CORP.		✓	1-30-78	374	653-654	4206			
			EMPLOYEE TRANSFER CORP.	PAUL S. CLAY ETUX		✓	4-17-78	375	659-660	4207 Pr.			
			GEORGE E. LEAL ETUX	ROBERT E. FENDER ETAL		✓	4-21-78	375	769-770	4211			
			ROSS ORTHOPAEDIC SUPPLY, INC.	JOHN L. FITZGERALD ETUX		✓	4-21-78	375	775-776	4101			
			EDWARD V. McCRACKEN ETUX	STEPHEN L. HAMILTON ETUX		✓	5-15-78	376	187-199	4300			
			ARTHUR E. MARINE ETUX	ROBERT E. RAYBURN ETUX		✓	5-17-78	376	274	3918			
			LESLIE C. HANING ETUX	A. NEIL DEISHOR ETUX		✓	5-24-78	376	389	4105			
			WILLIAM B. HENDERSON ETUX	MICHAEL E. FAILOR		✓	6-5-78	376	629/631	4308			
			RAYMOND KAZUSKY, JR. ETUX	ROBERT G. EARLY ETUX		✓	6-15-78	376	878/879	4213			
			CECIL E. MENGERINK ETUX	LOIS B. HUTCHINS		✓	7-17-78	377	550	4071			
			C. GLEN GAULT ETUX	PATRICIA A. BRENER		✓	7-21-78	377	672-674	4310			
			J. P. Haber Sr. ETUX	Andrew J. Maimona		✓	7-25-78	377	731-732	4225, 4226 pt.			
			JOHN C. RUMER ETUX	DAVID W. WAGNER ETUX		✓	8-30-78	378	742	4160			
			LANNY C. HIRSCHFELD	DAVID J. TOWNSEND ETUX		✓	9-12-78	379	46	4168			
			DOUGLAS C. GUIDER ETAL	HOWARD A. TRAU II ETUX		✓	9-22-78	379	204/203	Pr. 4227			
			ROBERT E. FENDER ETAL	JOHN JUDSON REILLY		✓	9-29-78	379	443	4211			
			JAY F. BRADEN ETUX	MARY E. WITWER		✓	10-2-78	379	453/455	4304			
			MICHAEL E. FAILOR	DIANA S. FAILOR		✓	10-31-78	380	41/42	4308			
			DONALD J. LaRoche ETUX	GEORGE K. WERNER, JR. ETUX		✓	11-3-78	380	116/117	4226			
			JEANNE A. HENGGO	GEORGE M. BOWSHOR ETUX		✓	11-13-78	380	220/221	4207 Pr.			
			WILLARD N. BARTON (Dec'd)	BILLIE JEAN BARTON		✓	1-26-79	381	342/343	411A-4162			
			DALE T. DELG ETUX	EVA MAYE STAPP		✓	2-31-79	381	371/373	4155			
			D. F. JOHN TABOR ETUX	MARLON S. PATTISON ETUX		✓	3-16-79	382	581/582	4305-4227 Pr.			
			GARY A. Homan ETUX	Roderick W. Moffitt ETUX		✓	4-11-79	382	393/396	3916			
			RICHARD J. DEVINE ETUX	JEFFREY S. BRENTLINGER ETUX		✓	5-10-79	382	857/860	4102			
			DOUGLAS W. CARTER ETUX	MARTHA B. LEECH		✓	6-7-79	383	421	Pr. 4161			
			PAUL W. BERTON DEC'D	RUBY E. BERTON		✓	6-21-79	383	621	4073			

SURVEY OR SECTION	SUB. NO.	NO. ACRES	GRANTOR	GRANTEE	ACRES TRANS/FRD	TRANS.	DATE OF TRANSFER	DEED		LOT NO.	SIZE		REMARKS
								VOL.	PAGE		FRONT	DEPTH	
			L. P. Z. CONSTRUCTION CO. INC.	MICHAEL L. RIFFEL ETUX			10-4-73	349	581-583	4227			EXCEPTING 5' OFF S. SIDE
			H. DEANNA REINMAN DEC'D	ROBERT F. REINMAN			10-5-73	349	589	3910			
			WILLIAM W. DOUP ETUX	GARY A. HOMAN ETUX			10-11-73	349	665-669	3916			
			HENRY H. KERR ETUX	WILLIAM A. ROBEAUX ETUX			11-16-73	350	207-208	4164			
			JAMES E. CLARK ETUX	GRANT L. M. CORNICK ETUX			3-27-74	351	789-791	3911			
			L. P. Z. CONSTRUCTION Co.	BROOKWOOD ADDITION No. 5	2.7	4300-4311	4-10-74	GF	74				NEWSURVEY
			"	EDWARD V. MCCRAKEN ETUX			4-20-74	352	561-563	4300			BROOKWOOD ADD. No. 5
			DAVID A. WALTON ETUX	JACK H. HARMAN ETUX			4-30-74	352	616-617	4212			
			L. P. Z. CONSTRUCTION Co. INC.	JAY F. BRADEN ETUX			5-3-74	352	687-689	4304			BROOKWOOD ADD. No. 5
			CLOYD E. AYERS, JR. ETUX	HERBERT K. KINNAN ETUX			5-17-74	352	716-717	4097			
			JACK H. NESS	EDWARD P. BRODERICK ETUX			6-21-74	353	642-643	4218			
			FORREST L. BRADNEY ETUX	MICHAEL HAMMOND ETUX			7-2-74	353	885-886	4214			
			HESTER JANE STUDER ETAL	RUSH M. STRAYER ETAL			7-2-74	354	187-188	4090			
			PAUL C. VANN NESS DEC'D	GENEVIEVE VAN NESS			7-22-74	354	525-526	4070			
			LARRY R. KEELER ETUX	JULIE JAMES OSBERG ETUX			8-6-74	354	637-638	4201			
			L. P. Z. CONSTRUCTION Co. INC.	CHARLES W. MCCONNELL ETUX			8-15-74	354	180-181	4303-4304			BROOKWOOD ADD. No. 5
			RONALD E. ROBERTS ETUX	ADRIENNE P. PRATT			11-20-74	356	182-183	4160			
			ADRIENNE P. PRATT	MARGARET A. ROBERTS			11-20-74	356	369-371	4160			BROOKWOOD ADD. No. 5
			L. P. Z. CONST. Co. INC.	GERALD L. FORD ETUX			12-4-74	356	471-473	4302			BROOKWOOD ADD. No. 5
			L. P. Z. CONST. Co. INC.	CHRISTOPHER J. WHITE ETUX			12-13-74	356	529-530	4305			BROOKWOOD ADD. No. 5
			JAMES W. FOWLER ETUX	LOWELL E. LEVAN ETAL			12-19-74	356	985-986	4085			BROOKWOOD ADD. No. 2
			MICHAEL L. RIFFEL ETUX	JOSEPH LEE PARSONS ETUX			1-27-75	356	70	4227 Pt.			BROOKWOOD ADD. No. 4
			SAMUEL T. DE LONG (DEC'D)	ELIZABETH L. DE LONG			2-4-75	357	131-133	4081			BROOKWOOD ADD. No. 2
			L. P. Z. CONST. Co.	JOHN H. HINES ETUX			2-7-75	357	205-206	4307			BROOKWOOD ADD. No. 5
			JACK R. NOBLE ETUX	STEPHEN P. McKITTRICK ETUX			3-27-75	357	336-337	4222 Pt.			BROOKWOOD ADD. No. 4
			CARL A. SWARTZ DEC'D	MARGARIE LUCILLE SWARTZ			4-18-75	357	338-339	4095			BROOKWOOD ADD. No. 2
			WILLIAM A. ROBEAUX ETUX	CHERYL THORPE			5-12-75	358	619-620	4164			BROOKWOOD No. 4
			CHERYL THORPE	BETTY M. ROBEAUX			5-12-75	358	743-744	4164			EXCEPT 5' STRIP EAST SIDE
			MICHAEL HAMMOND ETUX	LARRY A. WILCOX ETUX			5-30-75	358	928-929	4214			BROOKWOOD No. 4 SUBDV.
			ALBERT F. KENDALL ETUX	DOUGLAS W. CARTER ETUX			6-9-75	358	116	4161 Pt.			
			RICHARD A. HOFFMAN ETUX	HELEN W. MILLER			6-19-75	358	266-268	4210			BROOKWOOD No. 5 SUBDV.
			GUSTAV WITTMANN ETUX	RICHARD A. HOFFMAN ETUX			7-1-75	359	291-294	4158			BROOKWOOD No. 2
			L. P. Z. CONSTRUCTION Co., INC.	ROBERT E. HEIDER ETUX			9-18-75	360	323-324	4308			
			MARY E. CLAY DEC'D	H. NORMAN DOWNING ETAL			9-19-75	360	586-588	4072			BROOKWOOD No. 2
			CARL NEWMAN, JR. ETUX	ROSS ORTHOPAEDIC SUPPLY, INC.			4-22-75	360	602-604	4101			
			L. P. Z. CONSTRUCTION Co., INC.	WILLIAM K. WINGFIELD ETUX			10-8-75	360	637-639	4306			BROOKWOOD No. 5
			L. P. Z. CONSTRUCTION Co. INC.	JOHN D. PAOUY ETUX			10-10-75	360	640-642	4309			BROOKWOOD No. 4
			GEORGE Y. KINGSMORE ETUX	WILLIAM J. MCCARRON, JR. ETUX			10-14-75	360	723-725	4208			BROOKWOOD No. 5
			L. P. Z. CONSTRUCTION Co. INC.	JOSEPH A. BOWDEN ETUX			10-21-75	360	731-732	4301			BROOKWOOD No. 2
			HERBERT K. KINNAN ETUX	RONALD E. WOOD ETUX			10-22-75	360	48	4097			BROOKWOOD No. 2
			WALTER C. STEPHAN ETUX	RICHARD CRIBLEY ETUX			11-14-75	361	369-370	4088			" " " "
			PAUL E. WILT ETUX	JAMES P. BERTON ETUX			12-5-75	361	363-364	4092			
			RICHARD T. WOERZ ETUX	HERBERT K. KINNAN ETUX			12-5-75	361	842-843	4200			
			CLETIS C. CARMAN ETUX	DONALD J. LA ROCHE ETUX			1-14-76	361	189-190	4226 Pt.			
			L. P. Z. CONST. Co. INC.	C. GLENN GAULT ETUX			2-9-76	362	280-281	4310			
			ROTH L. HALL	ROBERT E. COY			2-17-76	362	598-600	4076			
			JOSEPH LEE PARSONS ETUX	RICHARD D. CUNNINGHAM ETUX			3-17-76	362	703-704	4227 Pt.			
			DALE C. HANSON ETUX	ROBERT C. KRAWCHUCK ETUX			3-24-76	362	845-846	4206			
			GERALD L. FORD ETUX	DANNY L. WILLOBY ETUX			4-2-76	362	896-897	4302			
			L. P. Z. CONSTRUCTION Co.	ROBERT C. KRAWCHUCK ETUX			4-6-76	362	106-107	4207 5'			
			L. P. Z. CONSTRUCTION Co.	CHRISTOPHER J. WHITE ETUX			4-13-76	363	175-176	4227 5'			
			FRANCIS J. CAIN ETUX	RAYMOND KAZUSKY, JR. ETUX			4-19-76	362	893-895	4213			
			MARY DUGAN	T. MICHAEL MAY ETUX			6-25-76	364	258-259	4224			
			JAY W. RUBY ETUX	GUSTAV WITTMANN ETUX			7-12-76	365	260-261	4219			
			HERBERT K. KINNAN ETUX	BETTY L. DRUMM			7-12-76	365	308-309	4200			
			JULIE JAMES OSBERG ETUX	DONALD L. BROWN ETUX			7-15-76	365	310	4201			
			JOHN C. MAKEMSON ETUX	PAUL W. WALL ETUX			7-16-76	365		4075			

SURVEY OR SECTION	SUB. NO.	NO. ACRES	GRANTOR	GRANTEE	ACRES TRANSFERD	DATE OF TRANSFER	DEED		LOT NO.	SIZE		REMARKS
							VOL.	PAGE		FRONT	DEPTH	
4399			WALTER L. COLLINS ETUX	ARTHUR L. SMITH ETUX		3-15-71	334	169-170	4168	80'	120'	BROOKWOOD ADDITION No. 3
4399			L.P.Z. CONST. CO. INC.	JAY W. RUBY ETUX		4-29-71	334	825-826	4219	100'	120'	BROOKWOOD ADDITION No. 4
4399			L.P.Z. CONST. CO. INC.	JACK R. NOBLE ETUX		5-5-71			4222	83'	120'	EXCEPT 3.0' OF N. SIDE - BROOKWOOD ADD. No. 4
4399			CHARLES E. WIRICK (Dec'd)	DOTY E. WIRICK		5-5-71			4104	90.0'	142.9' NORTH 188.1' SOUTH	BROOKWOOD ADDITION No. 2
4399			Edw Thomas ETUX	Gustav Witzman ETUX		5-18-71	335	161-162	4158	83.0'	122.0'	Brookwood Add.
4399			Glenn Eugene Yoder ETUX	Mary I Harriman		5-18-71	335	113	4074			" "
4399			Mary I Harriman	William R. Latimer ETUX		5-18-71	335	114	4074			" "
4399			L.P.Z. Construction Co Inc.	J.P. Huber etux		5-25-71	335	299-295	4225			" "
4399			JACK N. IZZO ETUX	JOHN T. LAWRENCE		6-25-71	335	678-671	4068			" "
4399			JOHNT. LAWRENCE	HELEN IZZO		6-25-71	335	672-673	4068			" "
4399			WALTER WILSON	JESSE MYERS ETUX		6-25-71	335	678-679	4110			" "
4399			L.P.Z. CONSTRUCTION CO. INC	ELEANOR LAWJUSTINE		7-13-71	336	13-13	4223			" " #4
4399			L.P.Z. CONSTRUCTION CO. INC.	JOHN ODA ETUX		8-3-71	336	372-375	4214			BROOKWOOD ADD. #4
			WILBUR F. WHITE JR ETUX	WILLARD C. COLLINS ETUX		8-5-71	336	404-405	4085			" " #2
			L.P.Z. CONSTRUCTION CO. INC.	WILLIAM E. MCMULLEN ETUX		8-31-71	336	757-753	4215			" "
			ALICE JANE MATERN	JOSEPH A. BIRDS ETUX		9-28-71	337	146-149	4156			" "
			Z.P.Z. CONSTRUCTION CO. INC	LEWIS V. SWARTZ ETUX		10-5-71	337	237-239	4216			" " #4
			LPZ Construction Co.	JACK H. HESS		11-11-71	337	817-819	4218			" " #4
			LPZ. CONSTRUCTION CO.	DAVID A. WALTON ETUX		1-20-72	338	659-660	4212			" "
			DAVID L. DRESSER ETUX	BERNARD KEITH ROSS ETUX		2-23-72	339	57-53	4101			" "
			RICHARD E. BIRD ETUX	LESLIE C. HANING ETUX		3-2-72	339	850	4105			BROOKWOOD ADD. No. 2
			L.P.Z. CONST. CO. INC	NELSON L. HOKNER ETUX		3-14-72	339	370-371	4217			" " #4
			L.P.Z. Construction Co. Inc	Richard A. Hoffman ETUX		5-3-72	340	199-200	4210			" " #4 Ridgeview Drive
			LPZ. CONSTRUCTION CO. INC.	SAMUEL L. ROBINSON ETUX		6-12-72	340	919-920	4209			" " #4
			OLIVE E. HALDEMAN	CECIL E. MENDERINK ETUX		6-15-72	341	14-16	4071			" "
			FRED J. MUSONE ETUX	LARRY LEE MAWHORR ETUX		6-22-72	341	159-161	4077			" "
			L.P.Z. CONST. CO. INC.	FRED W. SLATER ETUX		7-31-72	341	997-998	4200			BROOKWOOD ADD #4
			L.P.Z. Const. Co. Inc.	FRANCIS J. CAIN ETUX		8-1-72	342	293	4213			" "
			JOHN ODA ETUX	FOREST L. BRACKNEY ETUX		8-18-72	342	414-415	4214			" "
			L.P.Z. CONSTRUCTION CO.	GEORGE E. LEAR ETUX		9-1-72	342	672	4211			" "
			L.P.Z. CONSTRUCTION CO.	ROBERT L. BATTLES ETUX		9-8-72			4203			" "
			L.P.Z. CONSTRUCTION CO.	MARGARET L. JONES		9-12-72	342	321	4198, 4199			" 77
			H.J. TELLING (Dec'd)	NORMA J. TELLING		9-22-72	343	35	4157			" "
			RUTH R. LEACH	LYNN YOUNG JR. ETUX		10-4-72	343	204-205	4080			" "
			L.P.Z. CONSTRUCTION CO.	CHARLES H. CROUTWATER ETUX		10-17-72	343	326-327	4209			" "
			JAMES H. SCHULTZ ETUX	RONALD E. ROBERTS ETUX		11-1-72	343	340	4160			" "
			NORMAN E. ARMSTRONG ETUX	MARTIN V. ZUBATY ETAL		11-17-72	343	876-877	4089			" "
			WELLMAN L. Downey (Dec'd)	MARY PHYLLIS Downey ETAL		12-4-72	344	71	4169			" "
			L.P.Z. CONSTRUCTION CO. INC.	DALE C. HANSON ETUX		12-18-72	344	291A 293	4206 & 4207 Pt.			5' off E. S. of Lot 4207
			"	GEORG KINGSMORE ETUX		12-26-72	344	371-372	4208			" "
			"	LARRY R. KEELER ETUX		12-28-72	344	433-434	4201			" "
			L.P.Z. CONSTRUCTION CO. INC	ERROLL B. BROND ETUX		12-29-72	344	454-460	4205			" "
			DOROTHY CURRAN	MARY PHYLLIS DOWNEX		1-5-73	344	642-643	4169			" "
			JOHN H. DOWNEY ETAL	DOROTHY CURRAN		1-5-73	344	640-641	4169			" "
			L.P.Z. CONSTRUCTION CO.	CLETIS C. CARMEAN ETUX		2-22-73	345	383-385	4226 Pt.			" "
			FRED W. SLATER ETUX	RICHARD T. WOERZ ETUX		2-26-73	345	423	4200			" "
			L.P.Z. CONSTRUCTION CO.	JEANNE A. HENGEN		2-27-73	345	437-438	4207 Pt.			" "
			CHARLES H. CROUTWATER ETUX	JAMES E. CLARK ETUX		10-13-72	343	342	3911			" "
			BERNARD KEITH ROSS ETUX	CARL NEWMAN JR. ETUX		3-14-73	345	673-674	4101			" "
			L.P.Z. CONSTRUCTION CO.	DONALD L. BARNETT ETUX		3-29-73	345	703-705	4202			" "
			ROBERT L. BATTLES ETUX	MERLE F. HOELSCHER ETUX		4-2-73	345	974	4203			" "
			JOHN W. HOELSCHER JR. ETUX	RICHARD J. DEVINE ETUX		5-25-73	347	159-160	4102			" "
4399	340	6.269 3.567	NORMA H. WOLFORD	L.P.Z. CONST. CO. INC.	3.10 AC. 1.74 AC.	7-27-73	348	511-512				NEW SURVEY
			PHYLLIS DOWNEY	JESSE C. HOWELL ETUX		7-30-73	348	366-367	4169			" "
			WILLARD G. COLLINS ETUX	JAMES W. FOWLER ETUX		8-24-73	348	874-875	4085			" "
			W. LEROY GAHM DEC'D	DENNIS E. HUNT ETUX		9-17-73	349	270-272	4159			" "
			HELEN L. GAHM	"		9-17-73	349	273	4159			" "



SURVEY OR SECTION	SUB. NO.	NO. ACRES	GRANTOR	GRANTEE	ACRES TRANSFRD	TRANS.	DATE OF TRANSFER	DEED		LOT NO.	SIZE		REMARKS
								VOL.	PAGE		FRONT	DEPTH	
4399		3.136 1.827	NORMA M. WOLFORD DEC'D	WAYNE A. WOLFORD ETAL	4.963	✓	7-27-79	384	201/124				NEW SURVEY
			LEWIS V. SWARTZ ETUX	GARY D. CALDWELL ETUX		✓	8-13-79	384	457/455	4216			
			JOE B. JOHNS DEC'D	MARGUERITE JOHNS		✓	1-16-80	386	573	3912			
			SAMUEL L. ROBINSON ETUX	THE FIRST CHRISTIAN CHURCH OF BENTONFRANKLIN MO		✓	1-16-80	386	526	4209			
			ROBERT E. RAYBURN ETUX	FREDERICK L. BRENTLINGER ETUX		✓	2-29-80	387	1/2	3918			
			CHARLES E. BURKHOL ETAL	JAMIE L. STALEY		✓	3-13-80	387	118/149	4200			
			JAMIE L. STALEY	CHARLES E. BUTCHER		✓	3-13-80	387	150/151	4200			
			MICHAEL J. SABOL ETUX	JAMES E. KIMBLE, JR. ETUX		✓	3-24-80	387	293	4212			
			BONNIE F. STRAYEN (DEC'D)	RUSA M. STRAYEN ETAL		✓	4-23-80	387	637/638	4090			
			JIMMIE L. NORFLEET ETUX	JOHN E. WELLS ETAL		✓	8-21-80	388	937	4202			
			EDWARD P. BROODICK ETUX	ELAINE KRAMER		✓	10-28-80	389	721/722	4218			
			ELAINE KRAMER	RUTH A. BROODICK		✓	10-28-80	389	723/724	4218			
			THOMAS B. GUY (DEC'D)	MABEL E. GUY		✓	12-3-80	390	370/371	3915 3914 Pt.			
			WAYNE A. WOLFORD DEC'D	JUDY B. WOLFORD		✓	12-3-80	390	381	4208			
			JOHN J. FITZGERALD ETUX	WAYNE H. LINKINHOKER ETUX		✓	12-22-80	390	610	4101			
			KEITH L. MCCALL ETUX	THOMAS E. CRISTEN ETUX		✓	12-30-80	390	600/601	4224			
			HOWARD A. TRAU II	SHARON M. TRAU		✓	2-11-81	391	479/150	4227 Pt.			
			RODERICK W. MOFFITT ETUX	ROGER D. SCHAEFER ETUX		✓	3-20-81	391	474	3916 3915			
			MABEL E. GUY	WILLIAM A. GUY ETUX		✓	4-29-81	391	727/728	3914 Pt.			
			STEPHEN L. HAMILTON ETUX	KRAFT, INC.		✓	5-1-81	391	711/712	4300			
			GEORGE K. WERNER, JR. ETUX	STEVEN E. CHRISTENSEN ETUX		✓	5-8-81	392	13/14	4226 Pt.			
			ROBERT G. EARLY ETUX	CUBA B. McFARLAND		✓	7-7-81	392	753/754	4213			
			KRAFT, INC.	WILLIAM E. WALDRON III ETUX		✓	3-9-82	395	466/468	4300			
			GARY A. HOMAN ETUX (AFFIDAVIT)	ROGER D. SCHAEFER ETUX		✓	3-17-82	395	480	3916			
			ROGER D. SCHAEFER ETUX	ELUISE M. JOHNSON		✓	3-17-82	395	481	3916			
			WILLIAM K. WINGFIELD ETAL	JOHN T. STUPP ETUX		✓	4-7-82	395	657/658	4306			
			JEAN H. EICHHOLTZ (DEC'D)	MARY A. ELSHOFF		✓	5-28-82	396	147/150	4096			
			RUTH S. CORDREY (DEC'D)	RUSH M. STAMER		✓	8-12-82	397	21/22	4090			
			JOHN DONALD PROUTY DEC'D	DOROTHY A. PROUTY		✓	10-20-82	397	844/847	4309			
			ANDREW J. MAIMONA	SONJA A. SMITH ETAL		✓	2-14-83	399	38/39	4225 4226 Pt.			2'
			WAYNE H. LINKINHOKER ETUX	RICKY D. GILDOW ETUX		✓	3-2-83	399	121/121	4101			
			NORMA C. SCHATZEL	LORNA M. GRAHAM		✓	3-28-83	399	523/524	4210			
			CHARLES H. CROUTWATER ETUX	MARILEN SCOTT		✓	4-7-83	399	668/671	4204			
			MARILEN SCOTT	CONSTANCE A. CROUTWATER		✓	4-7-83	399	672/673	4204			
			JOHN JUDSON REILLY ETUX	GARY H. ENGLE ETAL		✓	5-27-83	400	357	4211			
			EVELYN L. WOLFE DEC'D	FRED RAMBACHER ETUX		✓	6-2-83	400	431-432	4078			
			HOWARD D. WOLF ETUX	LAURIE JO WOLF		✓	7-5-83	400	835	4100			
			Constance A. Croutwater	Dane Frederick Daring etal		✓	7-25-83	401	62	420A			
			RONALD J. WHITE ETUX	FRANK M. <del>BACIK</del> BACIK ETUX		✓	8-15-83	401	321	4103			
			Gustav Witzmann ETUX	H. Timothy Dumm ETUX		✓	9-22-83	401	833/834	4219			
			William A. Guy ETUX	William D. Burke ETUX		✓	10-28-83	402	297	3915 S. Pt. 3914			
			David W. Wagner ETUX	Gary G. Swogger ETUX		✓	11-30-83	402	631	4160			
			Genevieve VanNess	Charles H. Croutwater		✓	3-26-84	404	146	4070			
			William E. Waldron III etux	Maurice T. Ramga		✓	4-16-84	404	451	4300			

SEE PAGE 62

SEE PAGE 61

V.M.S. 5245  
V.M.S. 4399

V.M.S. 4990  
V.M.S. 4399

SEE PAGE 71

SEE PAGE 69

see page 71-A

see page 71-B



SURVEY OR SECTION	SUB. NO.	NO. ACRES	GRANTOR	GRANTEE	ACRES TRANSFERD	TRANS.	DATE OF TRANSFER	DEED		LOT NO.	SIZE		REMARKS
								VOL.	PAGE		FRONT	DEPTH	
4399 5245	9.88		L. P. Z. CONST. CO. INC.	W. LEROY GANN ETUX	9.88	X	4-16-71	334	638-639	4159			BROOKWOOD ADD. No. 3
			WELLMAN L. DOWNEY (DECD)	MARY PHYLLIS DOWNEY ETAL		X	12-4-72	344	11	4169			
			ARTHUR L. SMITH ETUX	LARRY C. HIRSCHFELD		X	4-16-73	346	289	4168			
			THE BELLEFONTAINE CEMETERY ASSOC.	CITY OF BELLEFONTAINE, OHIO		X	5-31-73	347	290-315				CEMETERY
			FRANCIS J. ZINK ETUX	JAMES D. PETERS ETAL		X	8-28-73	348	287-288	4175			
			JAMES D. PETERS ETAL	LEO E. JAEGER ETAL		X	11-9-73	350	113-114	4175			
			L.P.Z. CONST. CO. INC.	JACK E. HUFFARD ETUX		X	10-17-75	360	874-876	4352			BROOKWOOD ADD No. 6
			L. P. Z. CONST. CO., INC.	KENNETH M. YODER ETUX		X	12-30-75	361	683-684	4345			" " "
			L.P.Z. CONST CO. INC.	CORNELIUS KOON ETUX		X	5-13-76	363	642-649	4339			" " "
			MADON VAGINIA BARNHART ETUX (BARNHART)	CARL NEWMAN, JR ETUX		X	5-28-76	364	418	4173 A.			EXCEPT 5' W. SIDE
			GARY E. YOESTING	MADGE ROBERTS		X	6-25-76	364	890	4176			
			MADGE ROBERTS	GARY E. YOESTING		X	6-25-76	364	891	4176			
			L.P.Z. CONSTRUCTION CO. INC.	PATRICK L. MUSTAINE ETUX		X	6-29-76	365	66-68	4351			
			" " "	NATHAN D. WEBER ETUX		X	8-11-76	365	760-762	4349			
			FRED M. MILLER DECD	DOROTHY B. MILLER		X	8-18-76	366	81	4174			
			LEO E. JAEGER ETUX	WILLARD F. KUCSOVSKY ETUX		X	8-30-76	366	296	4175			
			L.P.Z. CONSTRUCTION CO. INC.	JERRY T. ADAMIC ETUX		X	10-14-76	367	25-27	4342 Pt.			EXCEPT 5' S. SIDE
			L.P.Z. CONSTRUCTION CO. INC.	CHARLOTTE LOUISE DILLE		X	11-30-76	367	967	4343 Pt.			11.0' OFF THE S. SIDE OF LOT 4343
			DOROTHY B. MILLER	ARTHUR LEE SMITH ETUX		X	1-18-77	368	574	4174			
			L.P.Z. CONSTRUCTION CO., INC.	WILLIAM D. BURKE ETUX		X	3-7-77	369	193	4341			
			GARY E. YOESTING	RICHARD D. BLANK ETUX		X	4-1-77	369	626-627	4174			
			L.P.Z. CONSTRUCTION CO. INC.	JEAN DOYLE		X	6-1-77	370	637-639	4350			
			CARL NEWMAN, JR. ETUX	EDWARD C. MILLER ETUX		X	6-2-77	370	639-660	4173 Pt.			EXCEPT 5' ON THE W. SIDE
			L.P.Z. CONST. CO.	BROOKWOOD ADDITION No. 7		X	6-13-77	6 F	100				LOTS 4374 - 4391 INCLUSIVE,
			" " "	RITA D. GOEKE		X	7-20-77	371	653-655	Pt. 4342 ✓ 5'			12.0'
			" " "	PETER F. KRAMP ETUX		X	8-18-77	372	193-195	4340 ✓ 79'			
			L.P.Z. CONST. CO.	TRI-COUNTY HOME BUILDERS ASSOC. INC.		X	9-6-77	372	458-460	4388 ✓			
			" " "	WILLIE JOE THOMPSON ETUX		X	11-30-77	374	51-53	4374			
" " "	RUSH W. EICHHOLTZ, JR. ETUX	X	3-28-78	375	397-401	4346							
RITA D. GOEKE	MARTHA J. GWIN	X	5-8-78	376	71-73	Pt. 4342							
L.P.Z. CONST. CO.	RITA GEORGE	X	5-25-78	376	403-405	Pt. 4343							
1899 4191 4182			L.P.Z. CONST. CO.	MYRON L. JACOBS ETUX		✓	6-22-78	377	139-141	4347			
			DAVID J. TOWNSEND ETUX	ROBERT E. HEDDER ETUX		✓	3-29-77	382	200-201	4168	5.00		
			MARTHA J. GWIN (RECONSTRUCT)	NADOL SALIB ETUX		✓	8-6-79	384	384-386	4342 Pt.	79.00	120.00	
			ARTHUR L. SMITH (DECD)	MARIANNE SMITH		✓	1-3-80	386	473	4174			
			WILLARD F. KUCSOVSKY ETUX	BARRY T. GRAHL ETUX		✓	2-17-81	391	201	4175			



SEE PAGE 63

SEE PAGE 62

SEE PAGE 72

SEE PAGE 70

1" = 100'

CORPORATION LINE

MATCH LINE

CORPORATION LINE

DAVID A. POWELL ET AL  
12-17-80  
8.88 A.

V.M.S. 5245  
V.M.S. 4399

CITY OF BELLEFONTAINE, OHIO  
(5-31-73)  
9.24 AC. PT.

CITY OF BELLEFONTAINE, OHIO  
(5-31-73)  
TOTAL - 9.88 ACRES

V.M.S. 5245  
V.M.S. 4990  
20.26 AC. PT.

MAUSOLEUM  
0.53 AC.

T.R. No. 183  
- 60'

Drawn 5-19-65, D.E.G.

C-24A

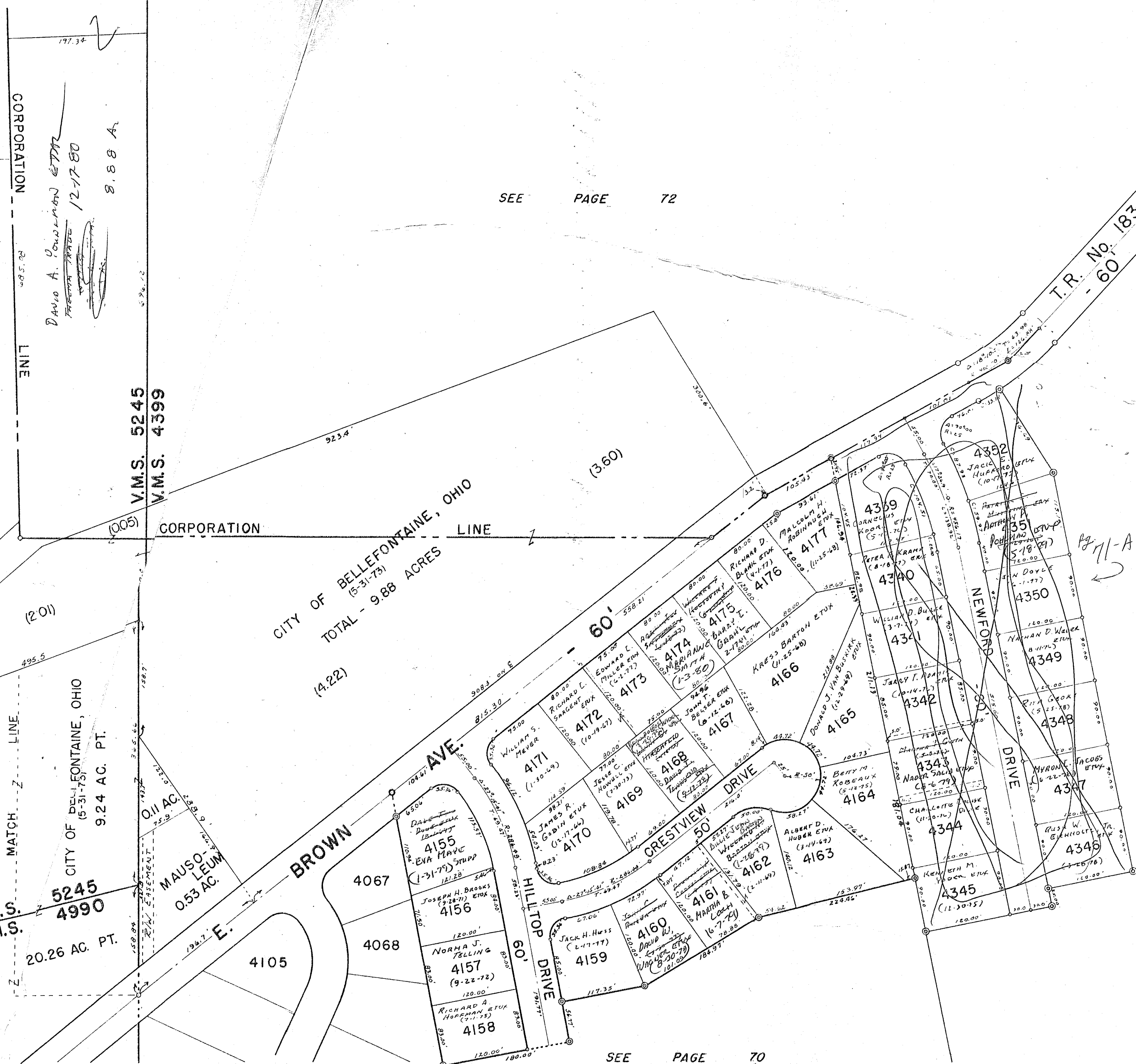

(1005)

(201)

0.11 AC.

(4.22)

60'

50'

60'

60'

60'

60'

60'

60'

60'

60'

60'

60'

60'

60'

60'

60'

60'

60'

60'

60'

60'

60'

60'

60'

60'

60'

60'

60'

60'

60'

60'

60'

60'

60'

60'

60'

60'

60'

60'

60'

60'

60'

60'

60'

60'

60'

60'

60'

60'

60'

60'

60'

60'

60'

60'

60'

60'

60'

60'

60'

60'

60'

60'

60'

60'

60'

60'

60'

60'

60'

60'

60'

60'

60'

60'

60'

60'

60'

60'

60'

60'

60'

60'

60'

60'

60'

60'

60'

60'

60'

60'

60'

60'

60'

60'

60'

60'

60'

60'

60'

60'

60'

60'

60'

60'

60'

60'

60'

60'

60'

60'

60'

60'

60'

60'

60'

60'

60'

60'

60'

60'

60'

60'

60'

60'

60'

60'

60'

60'

60'

60'

60'

60'

60'

60'

60'

60'

60'

60'

60'

60'

60'

60'

60'

60'

60'

60'

60'

60'

60'

60'

60'

60'

60'

60'

60'

60'

60'

60'

60'

60'

60'

60'

60'

60'

60'

60'

60'

60'

60'

60'

60'

60'

60'

60'

60'

60'

60'

60'

60'

60'

60'

60'

60'

60'

60'

60'

60'

60'

60'

60'

60'

60'

60'

60'

60'

60'

60'

60'

60'

60'

60'

60'

60'

60'

60'

60'

60'

60'

60'

60'

60'

60'

60'

60'

60'

60'

60'

60'

60'

60'

60'

60'

60'

60'

60'

60'

60'

60'

60'

60'

60'

60'

60'

60'

60'

60'

60'

60'

60'

60'

60'

60'

60'

60'

60'

60'

60'

60'

60'

60'

60'

60'

60'

60'

60'

60'

60'

60'

60'

60'

60'

60'

60'

60'

60'

60'

60'

60'

60'

60'

60'

60'

60'

60'

60'

60'

60'

60'

60'

60'

60'

60'

60'

60'

60'

60'

60'

60'

60'

60'

SURVEY OR SECTION	SUB. NO.	NO. ACRES	GRANTOR	GRANTEE	ACRES TRANS'FRD	TRANS.	DATE OF TRANSFER	DEED		LOT NO.	SIZE		REMARKS
								VOL.	PAGE		FRONT	DEPTH	
3483 4389		1.12 8.22	PATRICK L. MUSTAINE ETAL	ANTHONY R. POHLMAN ETUX	9.34	✓	5-18-79	383	57/57	4351			Lots. 4437 - 4460 Incl.
			L.P.Z. CONST. CO.	BROOKWOOD ADDITION No. 8		✓	12-17-82	PLAT C46, A	Slide No. 619.621				
			Jerry T. Adamic etux	John R. Barra etux		✓	7-25-83	201	58/59	4342			
			Anthony R. Pohlman Etal	Chris A. Schrader, Trustee		✓	1-10-84	402	991	4351			
			Chris A. Schrader, Trustee	Cheryl L. Pohlman		✓	1-10-84	402	993	4351			

Handwritten marks on the right margin, including a circle and a squiggle.

Handwritten marks on the right margin, including a circle and a squiggle.



SEE PAGE

E. BROWN AVENUE  
 E. CURVE DATA  
 R = 470.00'  
 T = 63.98'  
 L = 126.85'

T. R. No. 183  
 NEW CENTERLINE

FIRST CHURCH OF GOD, INC.  
 (7-10-69)  
 6.25 ACRES  
 - 0.19  
 6.06 ACRES

L. P. Z. CONSTRUCTION CO., INC.  
 (10-5-70)  
 TOTAL DEED AREA - 45.83 ACRES PART  
 T. D. - 17.01 ACRES PART

CHARLES H. CHAMBERLAIN  
 (4-12-67)  
 TOTAL DEED AREA  
 - 5.18 ACRES PART  
 T. D. - 4.67 ACRES PART

E. BROWN AVENUE - 60

- NEWFORD DRIVE - 60
- 4339 CORNELIUS KOHN ETUX (5-13-76)
  - 4340 PETER F. KRAMP (8-18-77) ETUX
  - 4341 WILLIAM D. BURKE (3-7-71) ETUX
  - 4342 JERRY F. ADAMS (10-4-75) ETUX  
 JOHN R. PARRY (7-25-83) ETUX
  - 4343 NADEL SALIB (6-6-74) ETUX
  - 4344 CHARLOTTE LOUISE (11-18-74) DILLE
  - 4345 KENNETH M. YODER ETUX (12-30-75)
  - 4352 JACK E. HUFORD ETUX (10-17-75)
  - 4350 JOAN DOYLE (6-1-77)
  - 4349 NATHAN D. WEBER ETUX (8-11-76)
  - 4348 RITA GEORGE (5-25-78)
  - 4347 MYRON C. JACOBS (6-22-78) ETUX
  - 4346 RUSH W. SICHNOLTE, JR. ETUX (3-28-78)

T. D. - 13.11 ACRES PART

V. M. S. No. 3683  
 V. M. S. No. 4399

SEE

PAGE

11

SEE

PAGE 71B



SURVEY OR SECTION	SUB. NO.	NO. ACRES	GRANTOR	GRANTEE	ACRES TRANSFRD	TRANS.	DATE OF TRANSFER	DEED		LOT NO.	SIZE		REMARKS
								VOL.	PAGE		FRONT	DEPTH	
			L. P. Z. CONSTRUCTION Co. INC.	LYLE C. BARBER ETUX		✓	1-11-78	377	768/470	4370			
			" " "	ASSOCIATION INC.		✓	8-28-78	378	675/677	4381			
			TRI-COUNTY HOME BUILDERS ASSOC. INC.	GORDON D. ZYLSTRA ETUX		✓	8-28-78	378	661/663	4388			
			L. P. Z. CONSTRUCTION Co. INC.	EDWARD KAKALEY ETUX		✓	10-26-78	380	8/10	4376			
			L. P. Z. CONST. Co.	EARL J. BOWISARIO ETUX		✓	3-26-79	382	169/171	4375			
			GORDON D. ZYLSTRA ETUX	WILLIAM D. HUNTER		✓	6-4-79	383	263/365	4388			
			L. P. Z. CONSTRUCTION Co. INC.	JOHN T. STEINHEUER ETAL		✓	7-6-79	383	844/846	4387			
			L. P. Z. CONST. Co.	TRI-COUNTY HOME BUILDERS ASSOC. INC.		✓	9-24-79	385	86/88	4379			
			L. P. Z. CONST. Co.	HARRY M. MULLINS, JR. ETUX		✓	10-2-79	385	238/240	4389			
			L. P. Z. CONST. Co.	RODNEY E. DOWNEY ETUX		✓	12-17-79	386	285/287	4386			
			L. P. Z. CONST. CO. ASS. INC.	H. EDWARD MOORE, JR. ETUX		✓	3-25-80	387	300/302	4377			
			TRI-COUNTY HOME BUILDERS	STEVEN P. HOOLEY ETUX		✓	4-15-80	387	307/307	4381			
			" " " "	RAYMOND B. KOW ETUX		✓	9-29-80	389	458	43179			
			EARL J. BOWISARIO ETUX	SHELLEY J. WAMMES		✓	11-14-80	390	143/145	4375			
			WILLIAM D. HUNTER	RUSSELL G. SCHRADER ETUX		✓	1-21-81	390	891/892	4388			
			L. P. Z. CONSTRUCTION Co.	LAWRENCE L. UZZEL ETUX		✓	1-29-81	391	1/3	4380			
			L. P. Z. CONSTRUCTION Co.	THOMAS M. JOSLEY ETUX		✓	8-20-81	393	337/339	4378			
			L. P. Z. CONSTRUCTION Co.	BROOKWOOD ADDITION No. 8		✓	12-17-81	398	105/106	4447			
			" " " "	PAULA ANN WAMMES		✓	12-27-82	398	105/106	4448			
			HUGH E. MOORE, JR. ETUX	MAX GEHLE ETUX		✓	5-2-83	399	743	4377			
			STEVEN P. HOOLEY ETUX	SANDRA NEASE		✓	1-10-84	402	99A	4381			
			SANDRA NEASE	NADA J. HOOLEY		✓	1-10-84	402	99B	4381			

3683  
4399

112  
8.22

LOTS 4437-4460 FULL

SEE

LINE

290.00

MATCH LINE

CHARLES H. CHAMBERLAIN  
(4-12-67)  
TOTAL DEED AREA - 5.18 ACRES PART  
T. D. - 4.67 ACRES PART

STA. 1054 + 70.00

T.D. - 0.51 ACRES

STA. 1052 + 50.01

STA. 1051 + 52.65

CORPORATION

CHARLES H. CHAMBERLAIN  
(4-8-50)  
ACRES

TRIPLET BROADCASTING  
Co., Inc.  
(2-28-78)

1.621 ACRES

L. P. Z. CONSTRUCTION CO., INC.  
(10-5-70)  
TOTAL DEED AREA - 45.83 ACRES  
T. D. - 17.01 ACRES PART

CENTRAL CURVE DATA  
R = 15.75 FT  
D = 78.50 FT  
D = 30.00 FT  
D = 92.80 FT

C. H. No. 235

S. R. No. 540

STATE OF OHIO  
DEPT. OF HIGHWAYS  
PARCEL No. 6-A  
(7-30-37)  
1.67 ACRES

ROADSIDE REST  
AREA

TOWNSHIP

LAKE  
JEFFERSON

PAGE

SEE

PAGE

V.M.S. No. 3683  
V.M.S. No. 4399

CORPORATION  
SEE  
LINE

PAGE

SEE

MATCH

NEWFORD

DRIVE

HILLTOP

DRIVE

NEWFORD

DRIVE

BLUE

JACKET

CREEK

E. SANDUSKY

AVENUE

CORPORATION

SEE

LINE

See Page 69

SEE

PAGE

SURVEY OR SECTION	SUB. NO.	NO. ACRES	GRANTOR	GRANTEE	ACRES TRANS'FRD	TRANS.	DATE OF TRANSFER	DEED		LOT NO.	SIZE		REMARKS	
								VOL.	PAGE		FRONT	DEPTH		
5245		27.18	ROBERT M. ABRAHAM ETUX HUMBLE CONSTRUCTION CO. HUMBLE CONST. CO. BELLE-AIR ESTATES, INC.	HUMBLE CONSTRUCTION CO.	7.649	✓	1-31-73	345	32-36					
				D. F. TABOR ETUX			✓	11-21-79	345	968 969	4280			
				MARY G. THOMAS			✓	8-12-80	388	838 839	4279			
				J. E. TURNER	27.18	✓	1-12-83	398	725 727					



SEE PAGE 73

63

PAGE

SEE

J. E. TURNER  
(1-12-83)  
BELLE-AIR ESTATES, INC.  
27.18 AC. PT.

LINE  
DAVID A. YONKMAN ET AL  
(12-17-80)  
8.88 AC.

5245  
4399

V.M.S.  
V.M.S.

SEE

PAGE

72A

MATCH

LINE

MATCH

LINE

SEE  
PAGE

62

D.F. TAVOR  
(11-21-79) E+UX  
4280

DONALD B. BERRY  
EDWARD STUBBINS  
(1-17-77)  
4281

D.F. JOHN TAVOR  
(6-23-78) STMP

MARY G. THOMAS  
(8-12-80)  
4279

BONNIE MAE MUNN  
(10-12-76)  
4278

DENNIS E. HUNT  
(5-18-76) E+UX  
4277

DAKOTA ROAD  
- 50'

CORPORATION

CORPORATION

LINE

T. R. 183

SEE PAGE 71

1" = 100'

C-24A

SEE PAGES 73-73A

V.M.S. 5245  
V.M.S. 4399

SEE PAGE 63-72

U.S.R. 33

RELOCATION

- 1965

V.M.S. 3683  
V.M.S. 4399

T.R. No. 183  
- 60' 183

CORPORATION

LINE

C-24A

SEE PAGE 71

1" = 100'

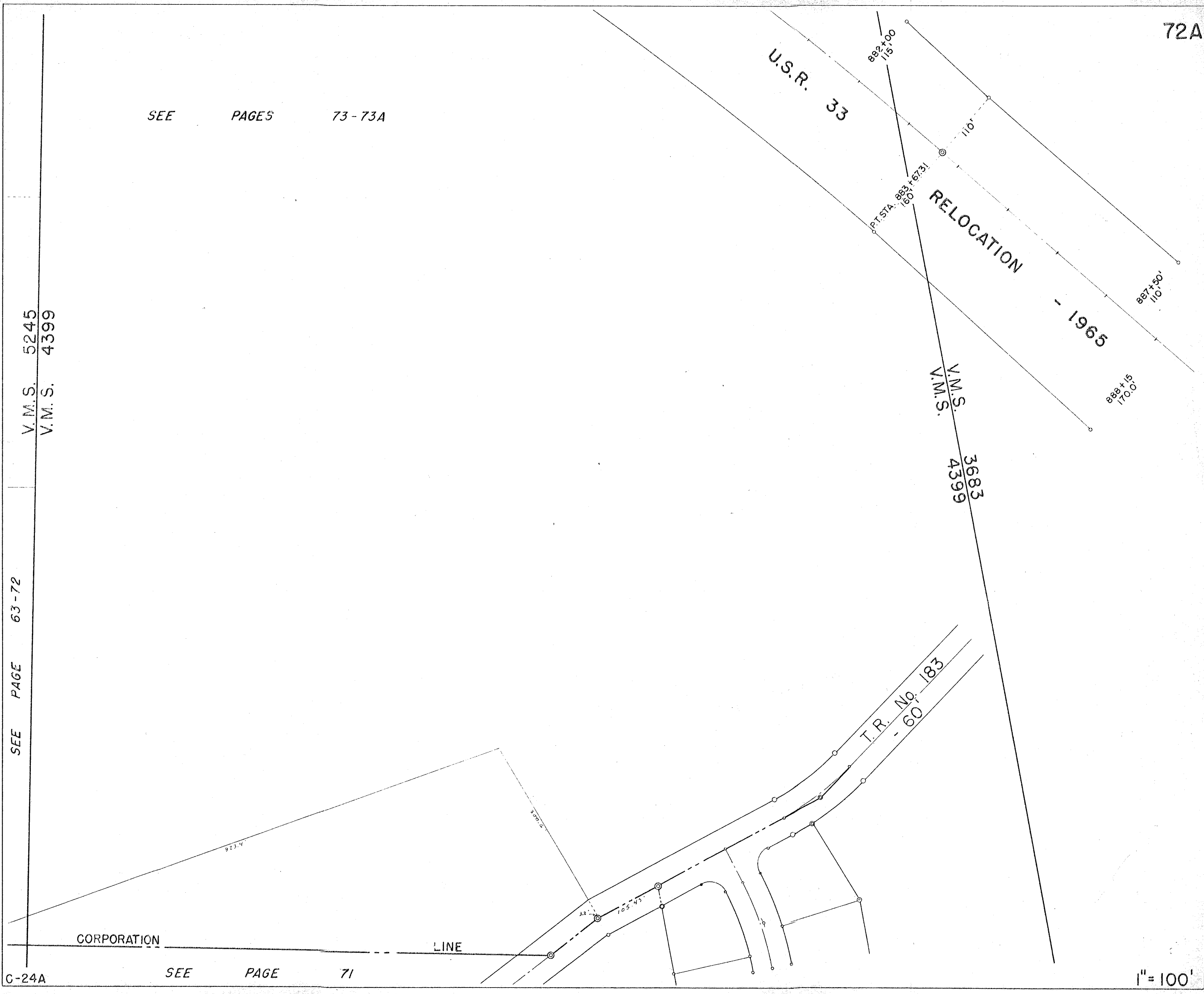

SURVEY OR SECTION	SUB. NO.	NO. ACRES	GRANTOR	GRANTEE	ACRES TRANS'FRD	TRANS.	DATE OF TRANSFER	DEED		LOT NO.	SIZE		REMARKS
								VOL.	PAGE		FRONT	DEPTH	
5245		#27.18	BELLEFAIRE ESTATES INC.	J. E. TURNER	27.18	✓	1-12-83	398	25/227				



U.S.R. 33

CITY OF BELLEFONTAINE  
(9-6-66)  
3.80 AC.

RELOCATION

V.M.S. 2873  
V.M.S. 4399

V.M.S. 2873 CORPORATION  
V.M.S. 5245

J. E. TURNER  
(1-12-83)  
~~BELLE AIR ESTATES, INC.~~  
27.18 AC. PT.

LINE

MILLIGAN ROAD - 50'  
(PROPOSED - NOT CONSTRUCTED)

LINE

DAVID A. YOUNGMAN ETAL  
(12-17-80)  
0.88 A.

V.M.S. 5245  
V.M.S. 4399

CORPORATION

J. E. TURNER  
(1-12-83)  
~~BELLE AIR ESTATES, INC.~~  
27.18 AC. PT.

TURNER ROAD - 50'  
(PROPOSED - NOT CONSTRUCTED)

SEE

MATCH

PAGE

64

LINE

SEE

PAGE

63

MATCH

SEE

PAGE

LINE

72 - 72A

SEE

PAGE

73A

SEE PAGE 63-72 SEE PAGE 64-73

CORPORATION

LINE

MATCH LINE

*7/15/65*

V.M.S. 5245  
V.M.S. 4399

U.S.P. 33

V.M.S. 2873  
V.M.S. 4399

V.M.S. 3683  
V.M.S. 4399

RELOCATION

1965

870+00

873+00  
80'

875+00  
115'

875+00

872+00  
160'

874+50  
200'

878+00  
160'

879+00  
85'

880+00

882+00  
115'

P.T. STA. 883+67.31  
160'

110'

SEE PAGE 72-72A

1"=100'

C-24A