

# BELLEFONTAINE

## OHIO

1946

F.F. WRIGHT CITY ENGINEER

F.F. Wright  
C.R. Fulton  
1946

DD-II-A

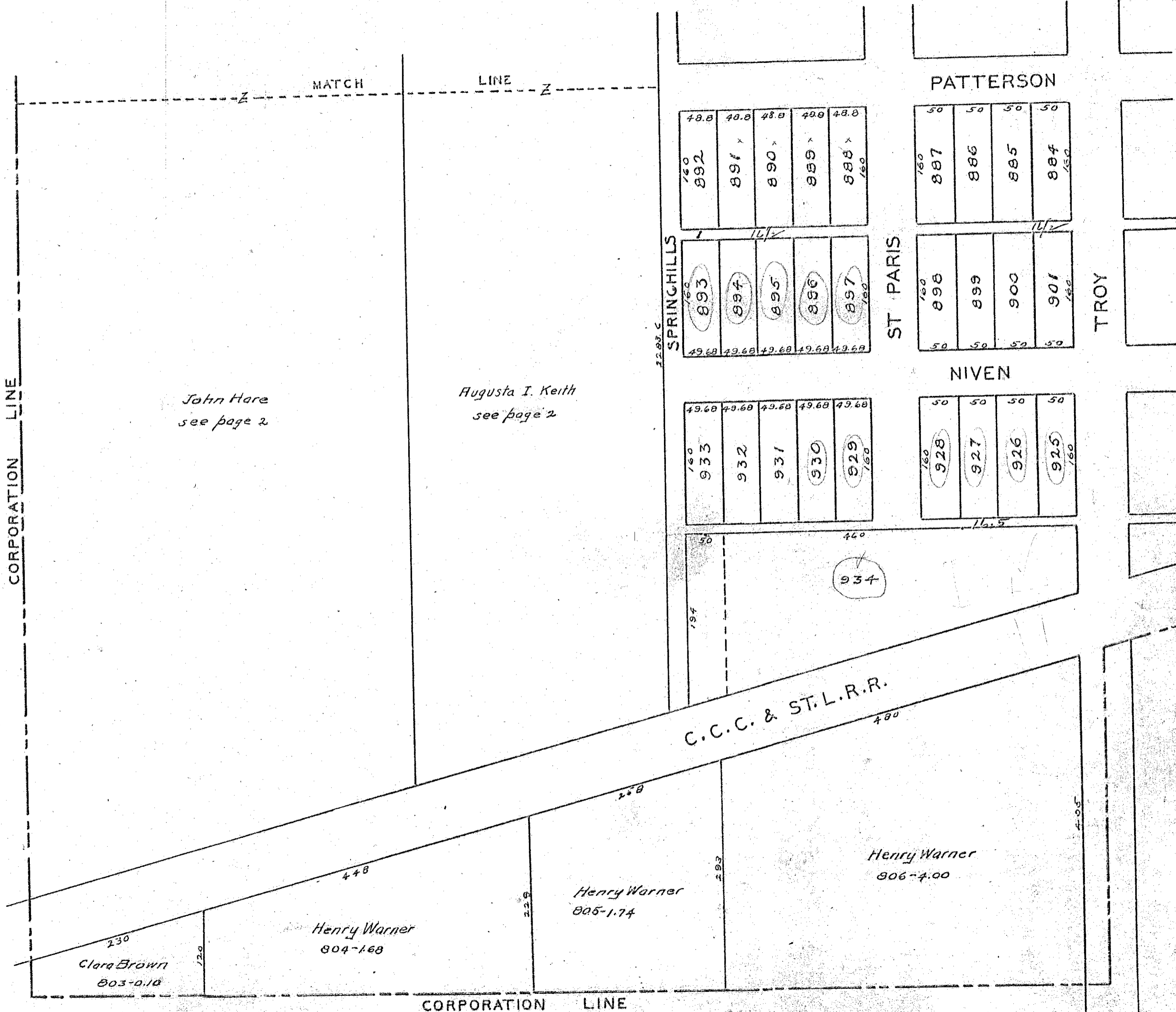

*John Hare  
see page 2*

*Augusta I. Keith  
see page 2*

*Henry Warner  
804-1.68*

*Henry Warner  
805-1.74*

*Henry Warner  
806-4.00*

*Clara Brown  
803-0.18*

**C.C.C. & ST.L.R.R.**

SPRINGHILLS

ST. PARIS

PATTERSON

NIVEN

TROY

48.8	48.8	48.8	48.8	48.8
892	891	890	889	888
160				160
49.68	49.68	49.68	49.68	49.68

50	50	50	50
887	886	885	884
160			160
50	50	50	50

49.68	49.68	49.68	49.68	49.68
933	932	931	930	929
160				160

50	50	50	50
928	927	926	925
160			160

934

1" = 100'

FF Wright  
C.R. Fulton  
1946

DD-II-A

CORPORATION LINE

382.0

330

827.6

827.6

R. J. Keizer  
801-7.00

Augusta I Keith  
802-17.00

2475

John Hare  
800-26.42

2475

MATCH LINE

LOGAN

SPRING HILLS

ST PARIS

TROY

COLUMBUS

45.4	45.4	45.4	45.4	45.4
775	774	773	772	771
228	228 1/4	228 1/2	228 3/4	229
16.5				

50	50	50	50
770	769	768	767
229 1/4	230	230 1/4	230 1/2
			230 3/4

50	50	50	50
766	765	764	763
231			231
			16.5

776	777	778	779	780
220				220
46.78	46.78	46.78	46.78	46.78

781	782	783	784
220			220
50	50	50	50

785	786	787	788
220			220
50	50	50	50

CHILLICOTHE

46.78	46.78	46.78	46.78	46.78
807	806	805	804	803
220				220

50	50	50	48
802	801	800	799
220			220
			12'

50	50	50	50
798	797	796	795
220			220

ST PARIS

TROY

EATON

SPRINGHILLS

808	809	810	811	812
220				220
48.32	48.32	48.32	48.32	48.32

813	814	815	816
220			220
50	50	50	50

817	818	819	820
220			220
50	50	50	50

AUBURN

48.32	48.32	48.32	48.32	48.32
848	847	846	845	844
160				160

50	50		
843	842	841	840
160			160

849	850	851	852	853
160				160
48.8	48.8	48.8	48.8	48.8

854	855	856	857
160			160
50	50	50	50

PATTERSON

1" = 100'

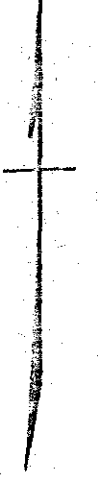

CORPORATION LINE

Darrell F. Hurst et ux  
7/3 - 2/30

Geo C. Williams  
7/2 - 7/50

MATCH LINE

E.G. Buchsieb  
see page 4

Harmond  
Field  
3.49

COLUMBUS

SANDUSKY

SPRINGHILLS

LOGAN

ST PARIS

TROY

F.F. Wright  
C.R. Fulton  
1945

DD-II-A

1" = 100'

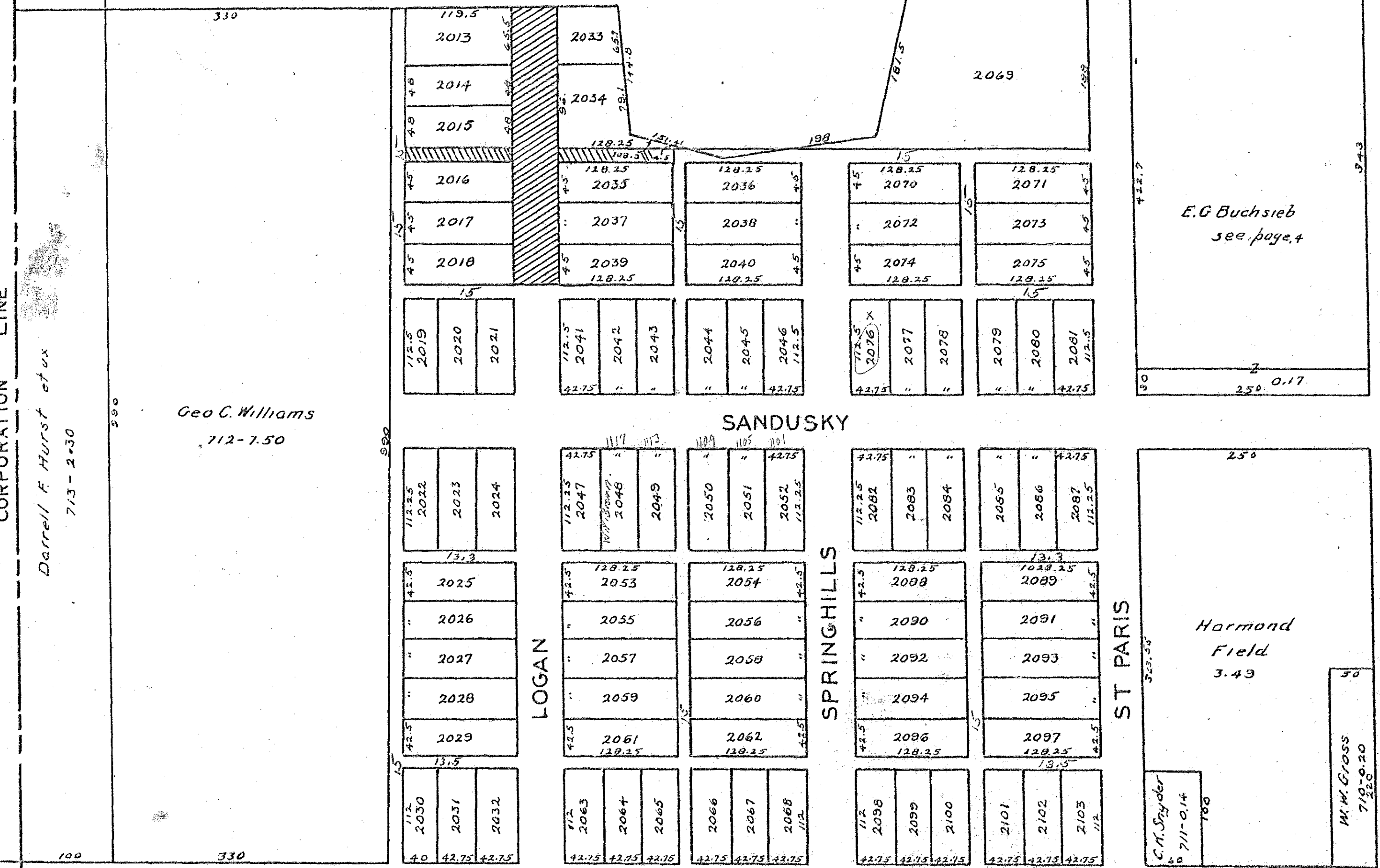

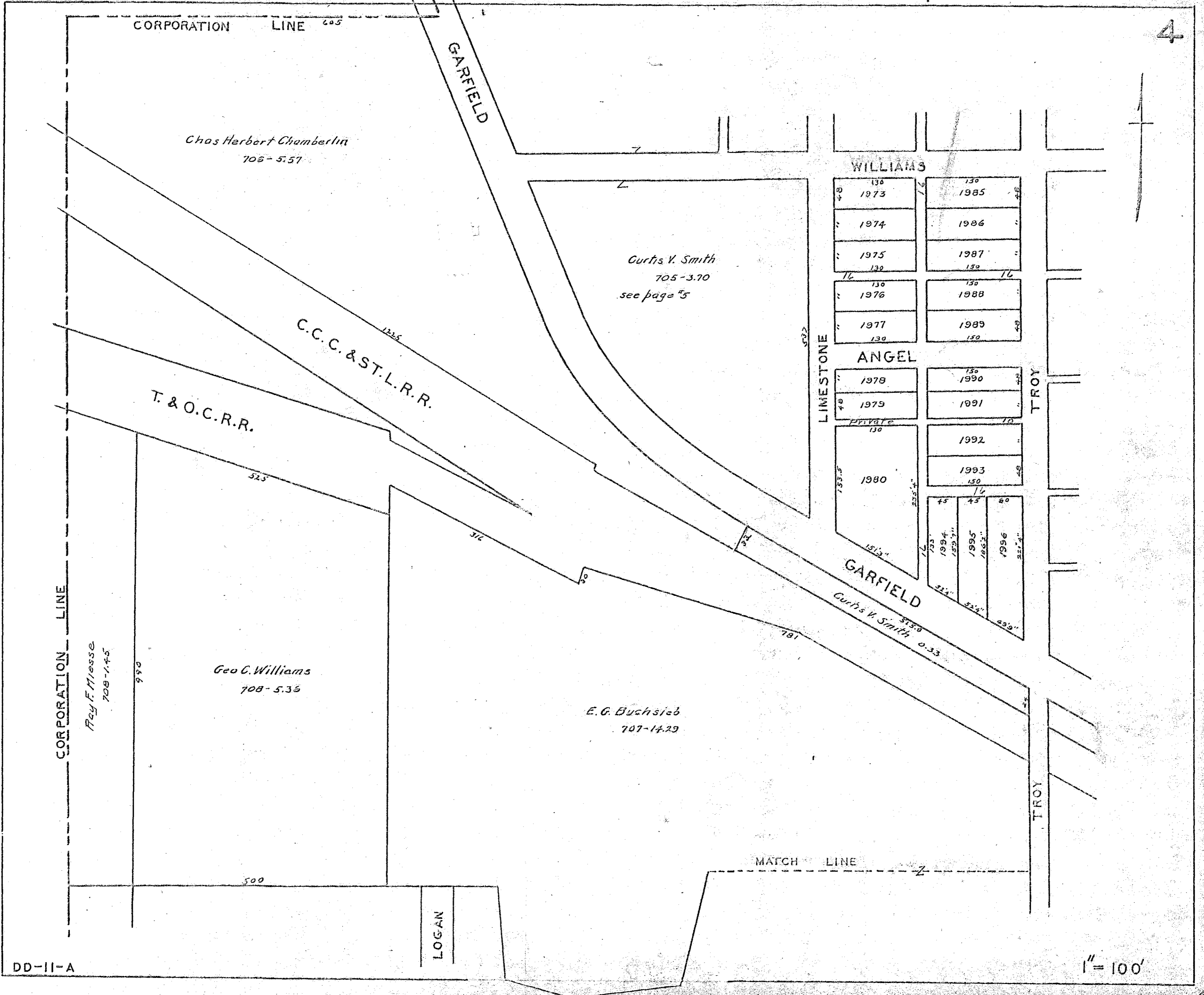

R.F. Wright  
C.C.C. & St.L.R.R.  
1975

DD-II-A

1" = 100'

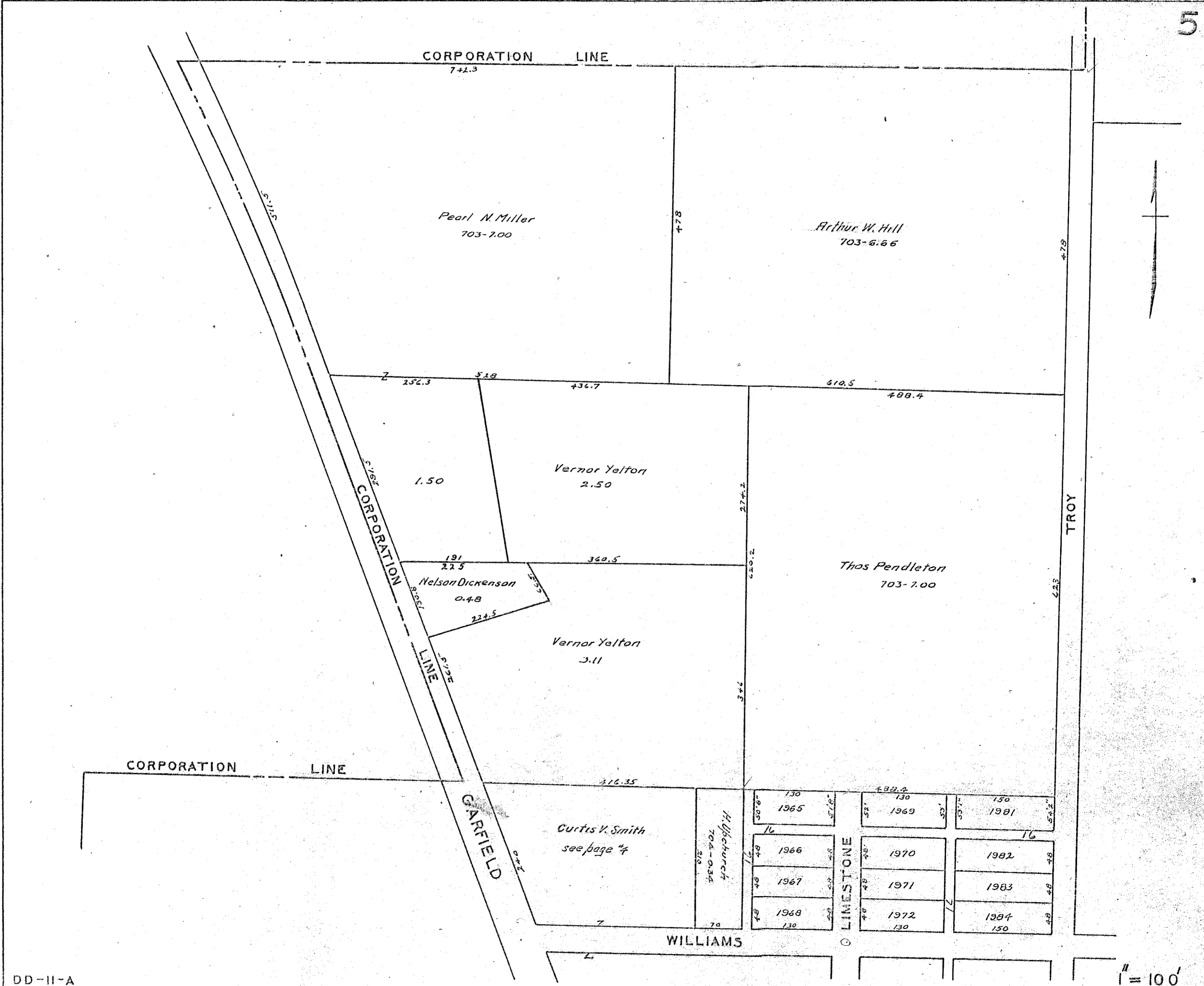

Flt. Wright  
C.R. Fulton  
1946

DD-II-A

1" = 100'

CORPORATION LINE

742.3

Pearl M. Miller  
703-7.00

Arthur W. Hill  
703-6.66

Z 252.3

528

436.7

610.5

488.4

1.50

Vernor Yelton  
2.50

191  
225

Nelson Dickenson  
0.48

360.5

Thos Pendleton  
703-7.00

224.5

Vernor Yelton  
3.11

516.35

CORPORATION LINE

Curtis V. Smith  
see page 4

H. Hochurch  
704-0.34

130	1965
16	1966
49	1967
49	1968
130	

130	1969
16	1970
48	1971
48	1972
130	

150	1981
16	1982
48	1983
48	1984
150	

WILLIAMS

TROY





AUBURN

50	"	"	50
839	838	837	836
160			160

52 1/2	"	"	"	52 1/2
835	834	833	832	831
160				160

52 1/2	"	"	52 1/2
830	829	828	827
160			160

858	859	860	861
160			160
50	"	"	50

862	863	864	865	866
160				160
52 1/2	"	"	"	52 1/2

867	868	869	870
160			160
52 1/2	"	"	52 1/2

PATTERSON

50	"	"	50
883	882	881	880
160			160

52 1/2	"	"	"	52 1/2
879	878	877	876	875
160				160

52 1/2	"	"	52 1/2
874	873	872	871
160			160

902	903	904	905
160			160
50	"	"	50

906	907	908	909	910
160				160
52 1/2	"	"	"	52 1/2

911	912	913	914
160			160
52 1/2	"	"	52 1/2

NIVEN

50	"	"	50
924	923	922	921
160		160	157 1/2
50	50	50	50 3/4

52 1/2	"	"	"	52 1/2
920	919	918	917	916
153	140	127 1/2	114 1/2	101 1/2
52 1/2	"	"	"	52 1/2

208 1/2	915
74	222

TROY

EATON

SEYMOUR

EVANSVILLE

C.C.C. & ST.L. R.R. CORPORATION LINE

F.F. Wright  
C.R. Fulton  
1946



F. Wright  
C. R. Fulton  
1946

DD-II-A

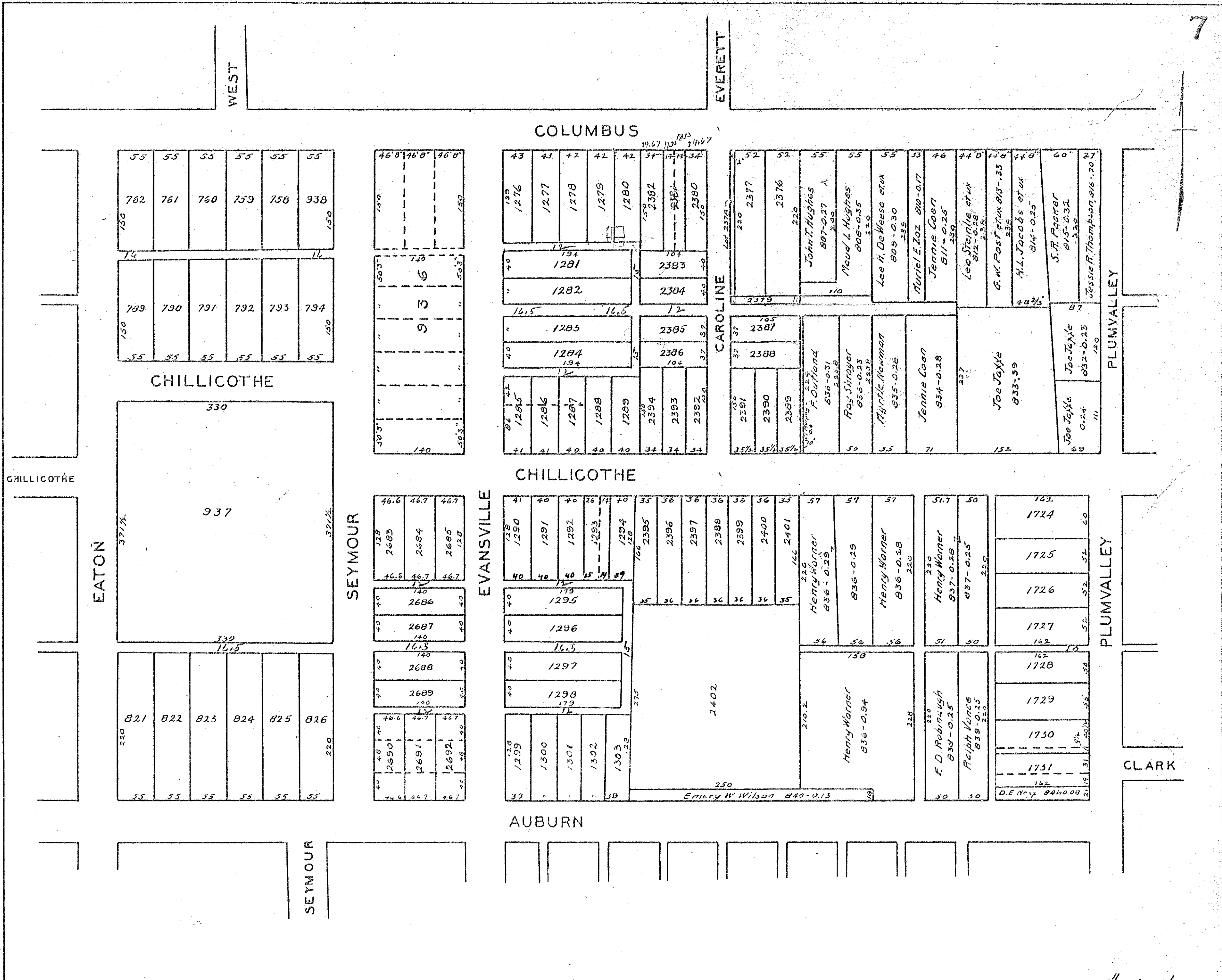

1" = 100'



F.F. Wright  
C.R. Fulton  
1948

DD-II-A

1" = 100'

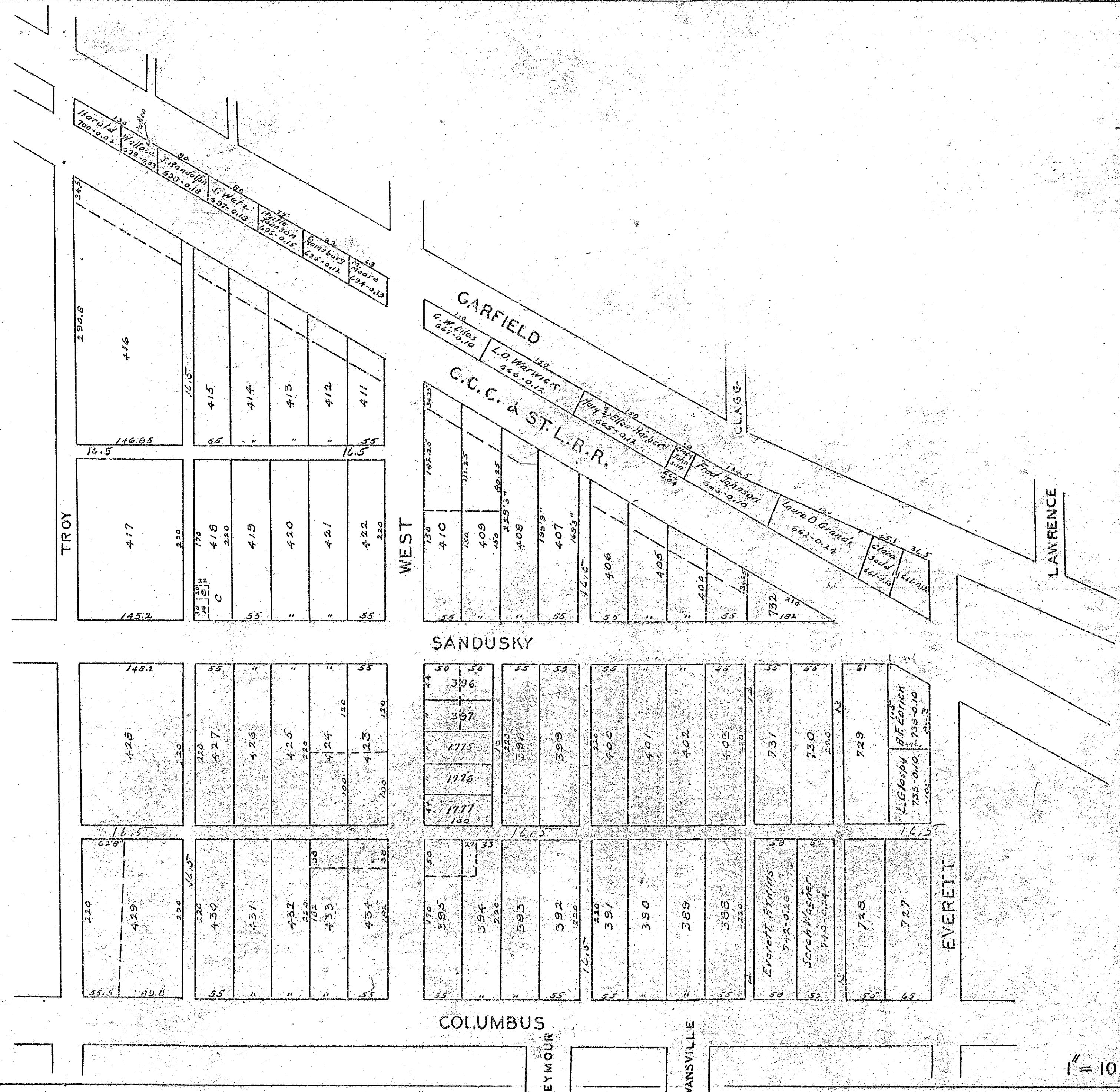

TROY

WEST

SANDUSKY

COLUMBUS

SEYMOUR

EVANSVILLE

EVERETT

LAWRENCE

GARFIELD

C.C.C. & ST.L.R.R.

CLAGG

F.F. Wright  
C.P. Fulton  
1948

DD-II-A

TROY

WILLIAMS

WEST

GARFIELD

ALBERT

WILLIAMS

CLAGG

LAWRENCE

HIGH

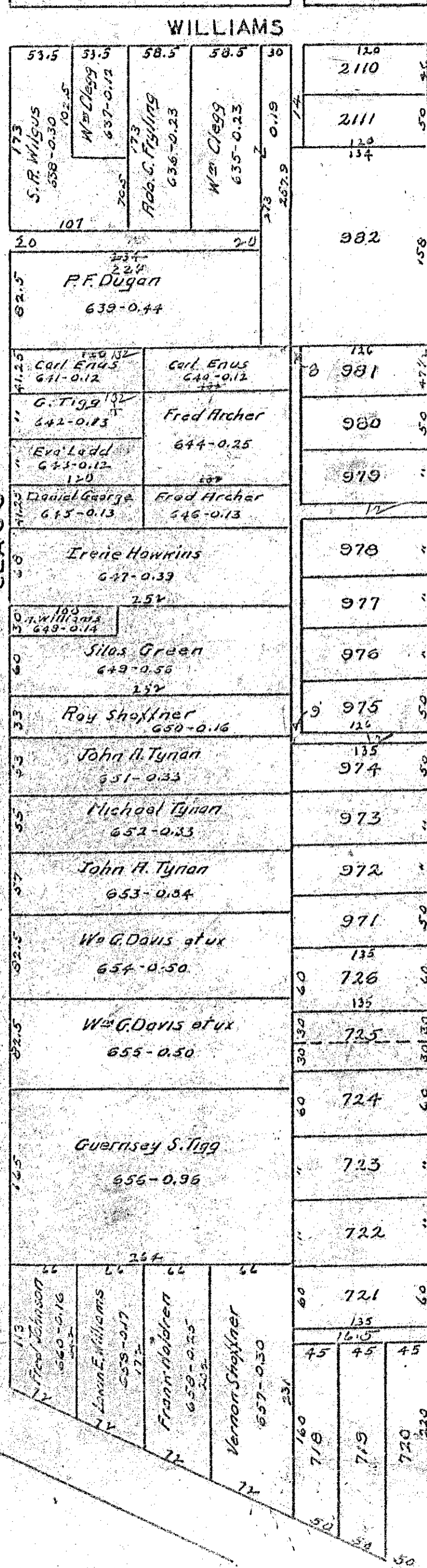
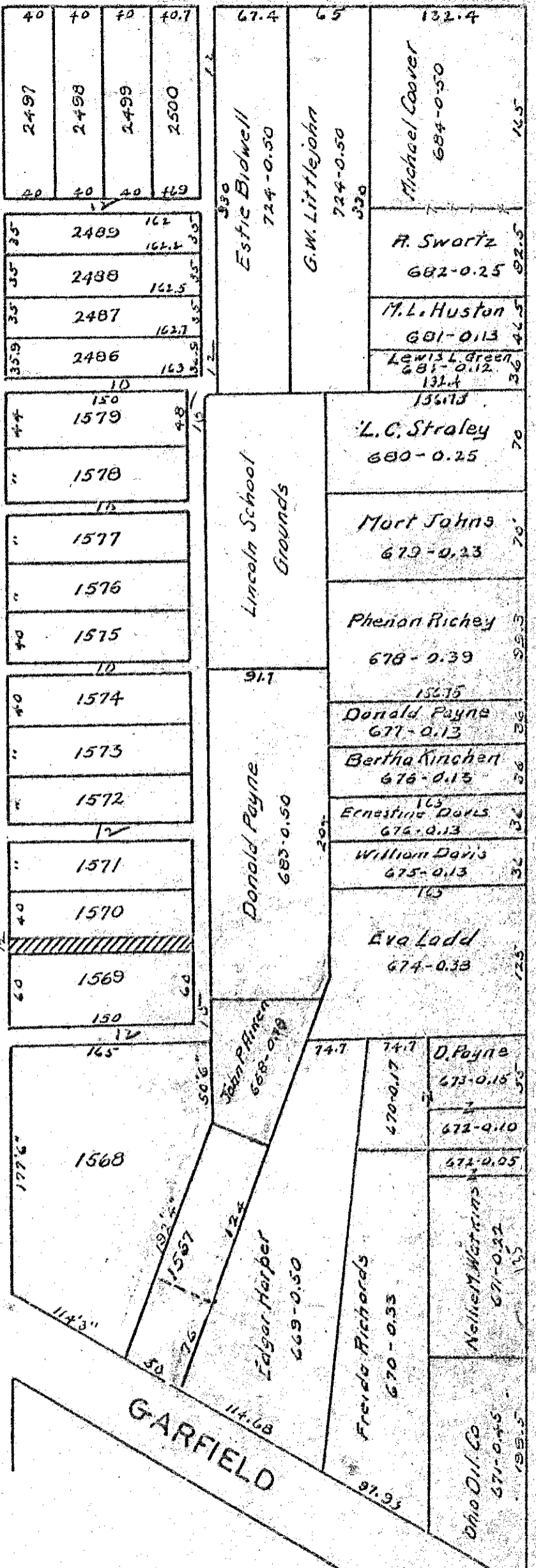
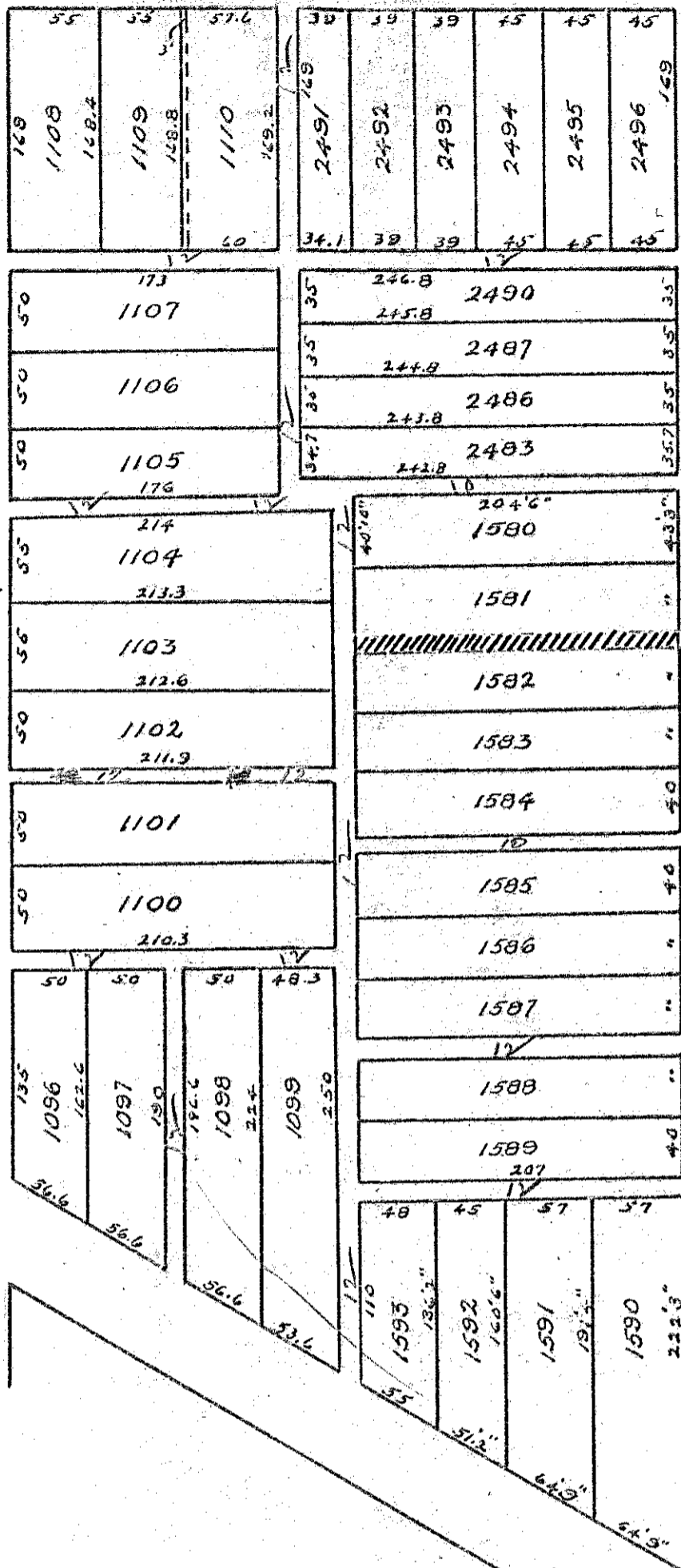

1" = 100'

F. Wright  
C.R. Fulton  
1946

DD-II-A

TROY

FLORENCE

WEST

CLAY

EUCLID

COOK

ALBERT

JAY

LAWRENCE

WEST WILLIAMS

WILLIAMS

CLAGG

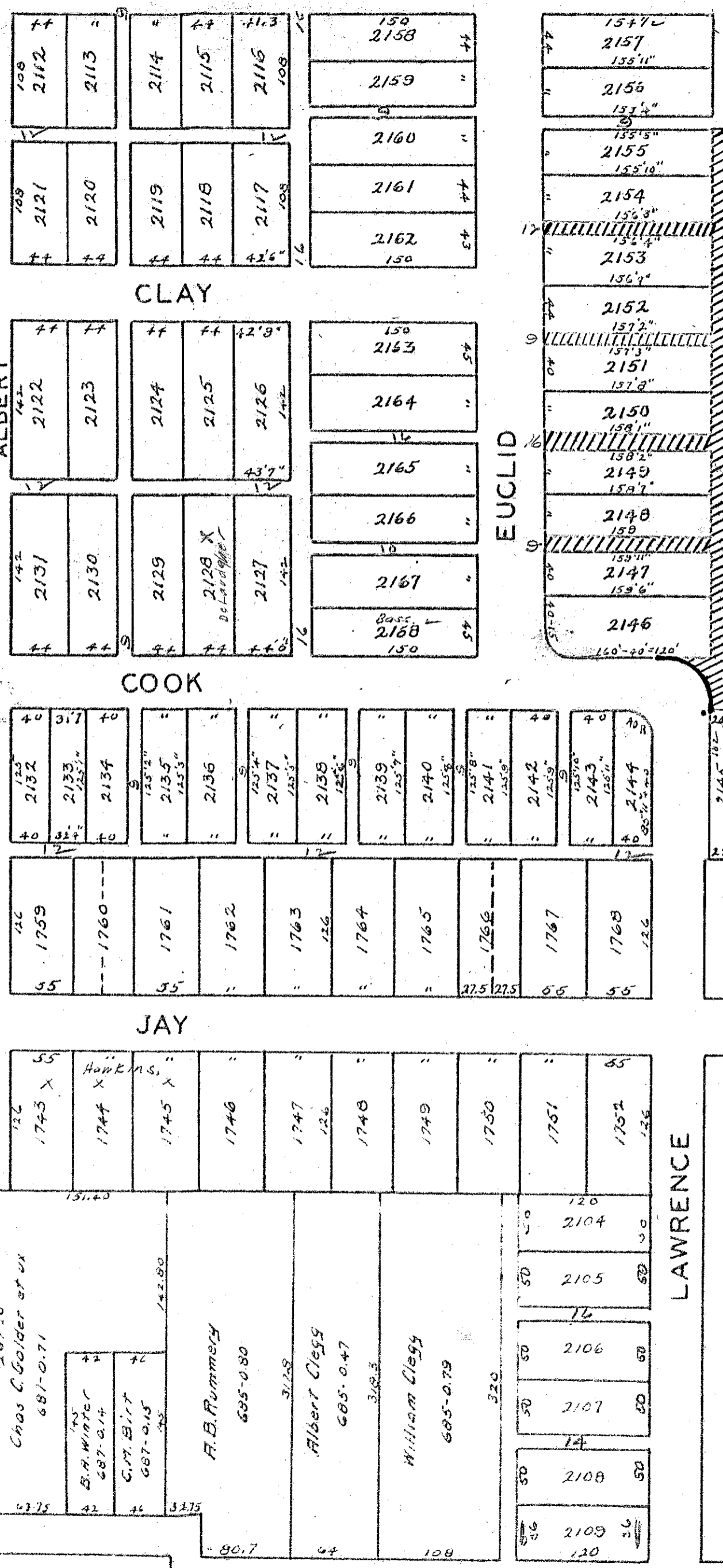
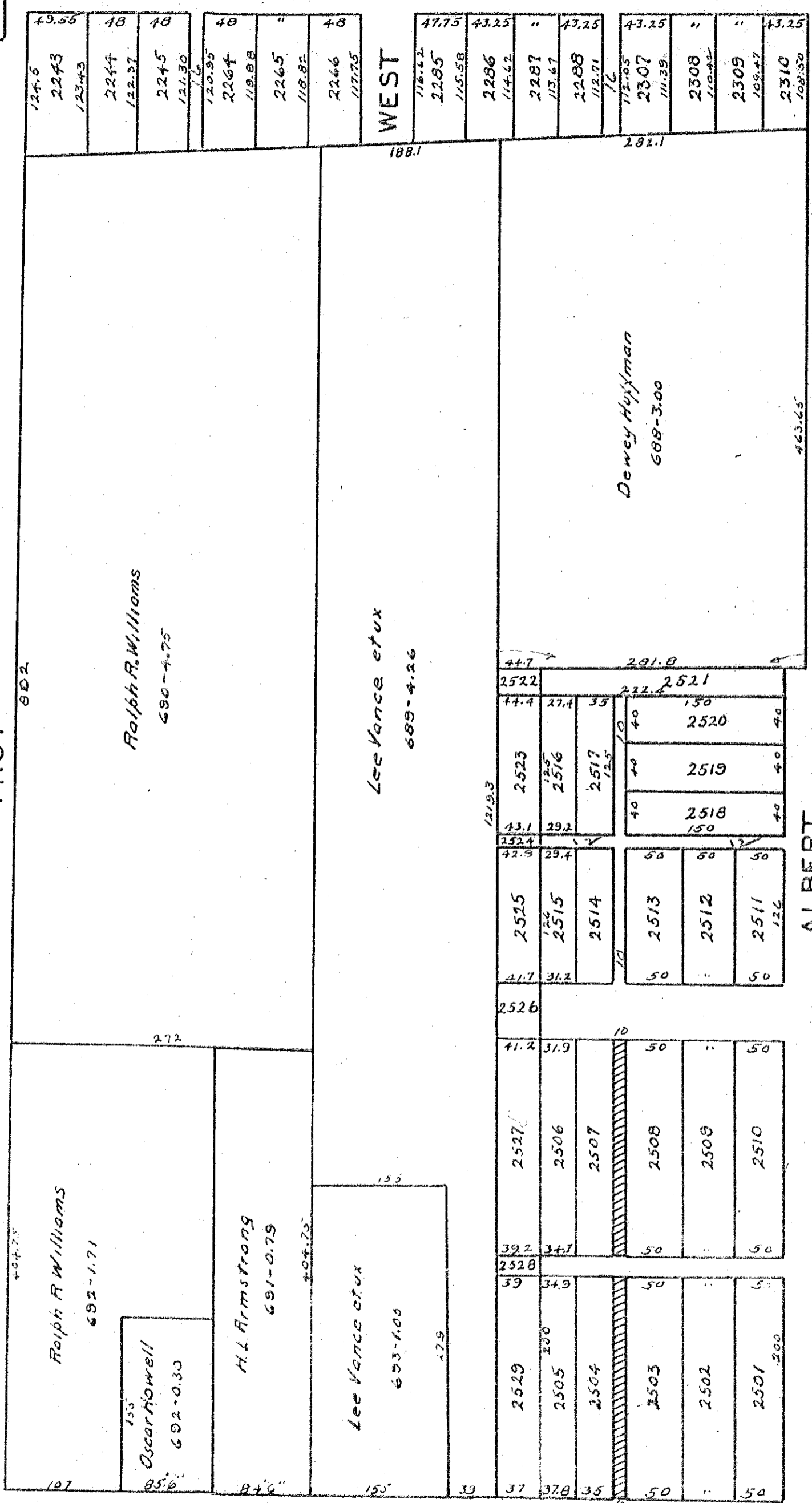

1"=100'

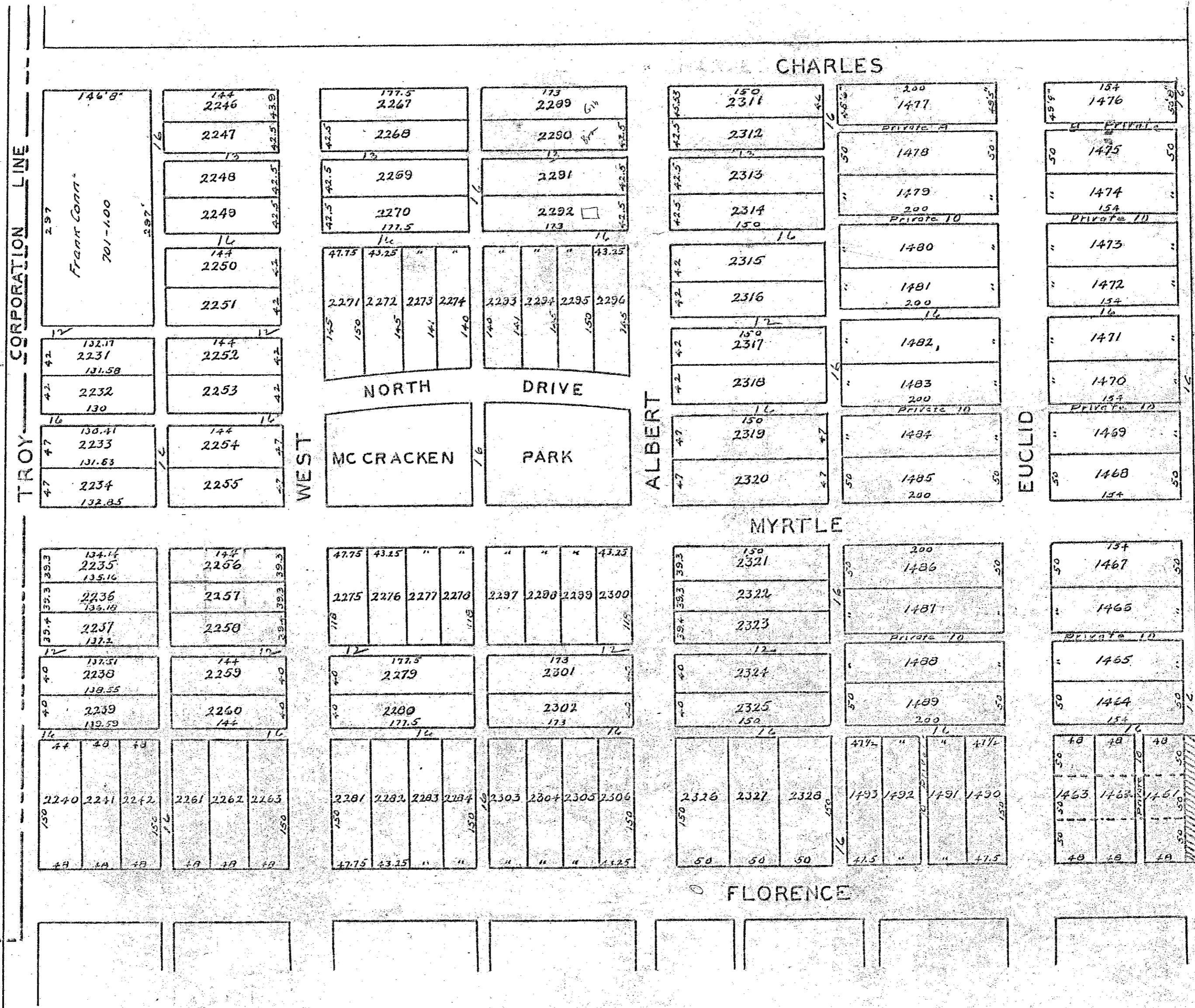

F.F. WRIGHT  
C.R. FULTON  
1946

DD-II-A

C. C. C. & ST. L. R. R.

1" = 100'



CORPORATION LINE

TROY CORPORATION LINE

George B. Clegg

702-28.26

930

923.6

Hyles Clinic  
702-0.40  
200

702-0.18  
C.A. Gibson  
702-0.20  
170

CHARLES

WEST

ALBERT

EUCLID

F. Wright  
L. R. Fulton  
1946

DD-II-A

1" = 100'

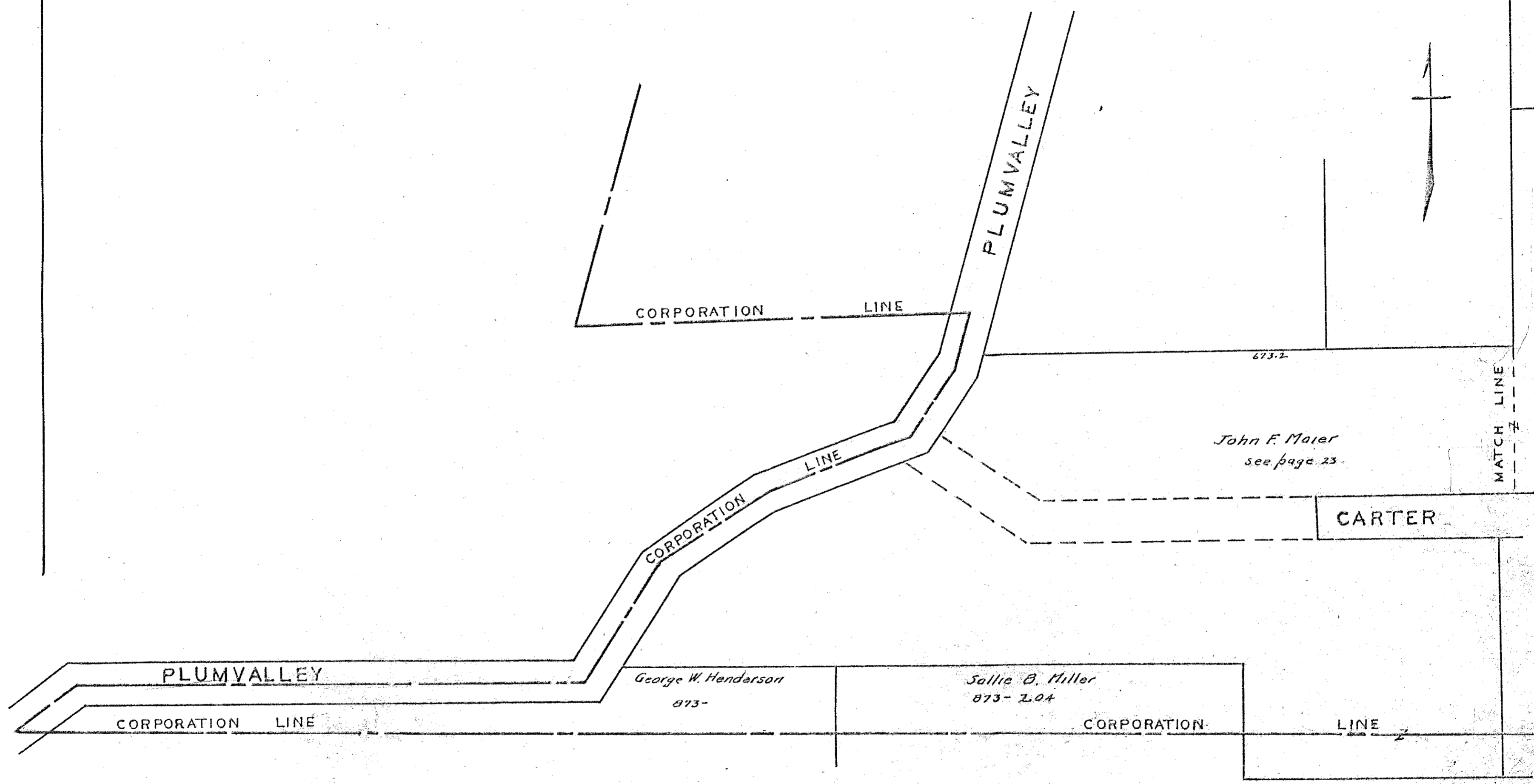

F.F. Wright  
 C.R. Fulton  
 1946

DD-II-A

1" = 100'

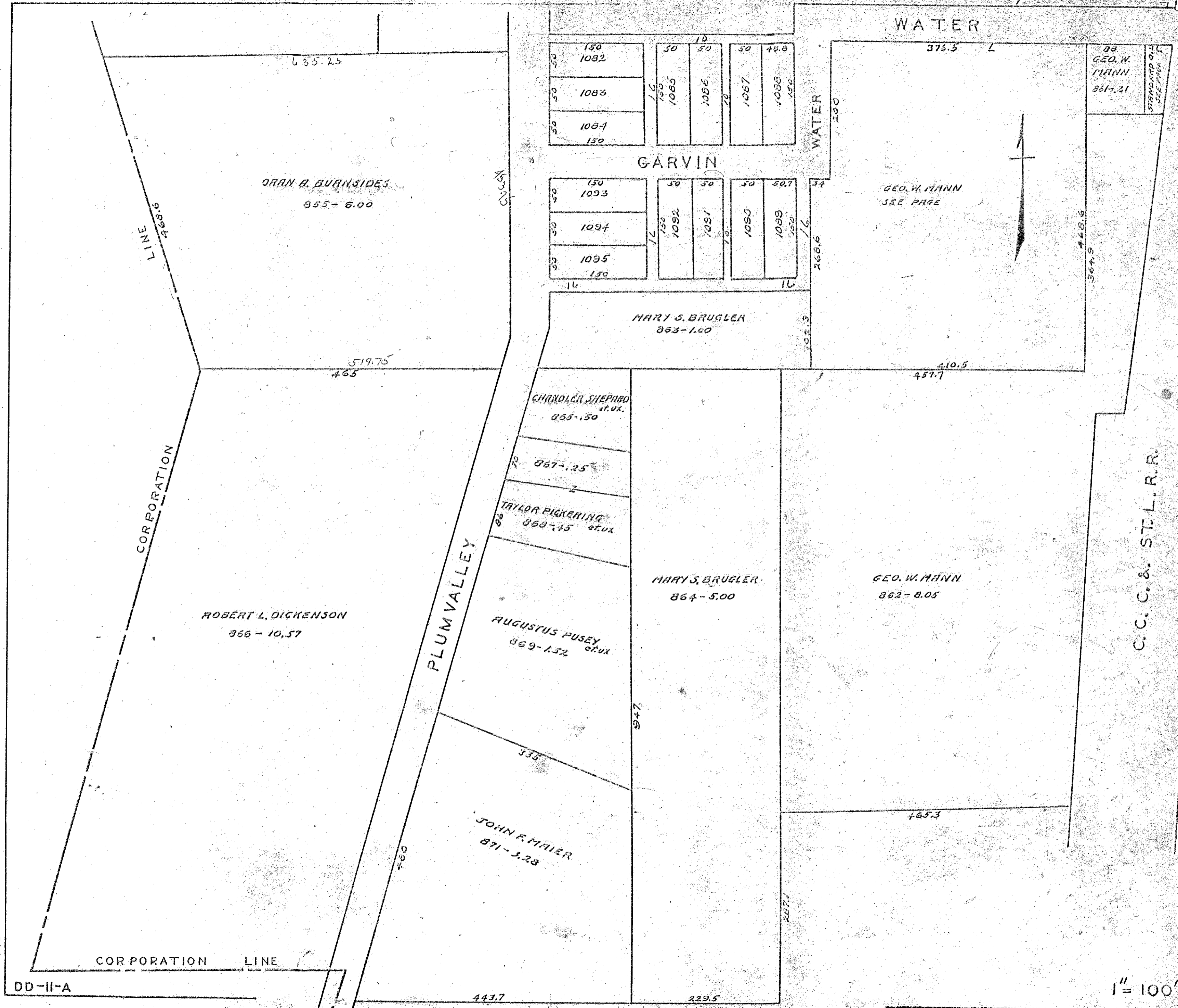

FRUIT  
C. R. FUZZER  
1946

DD-II-A

1" = 100'



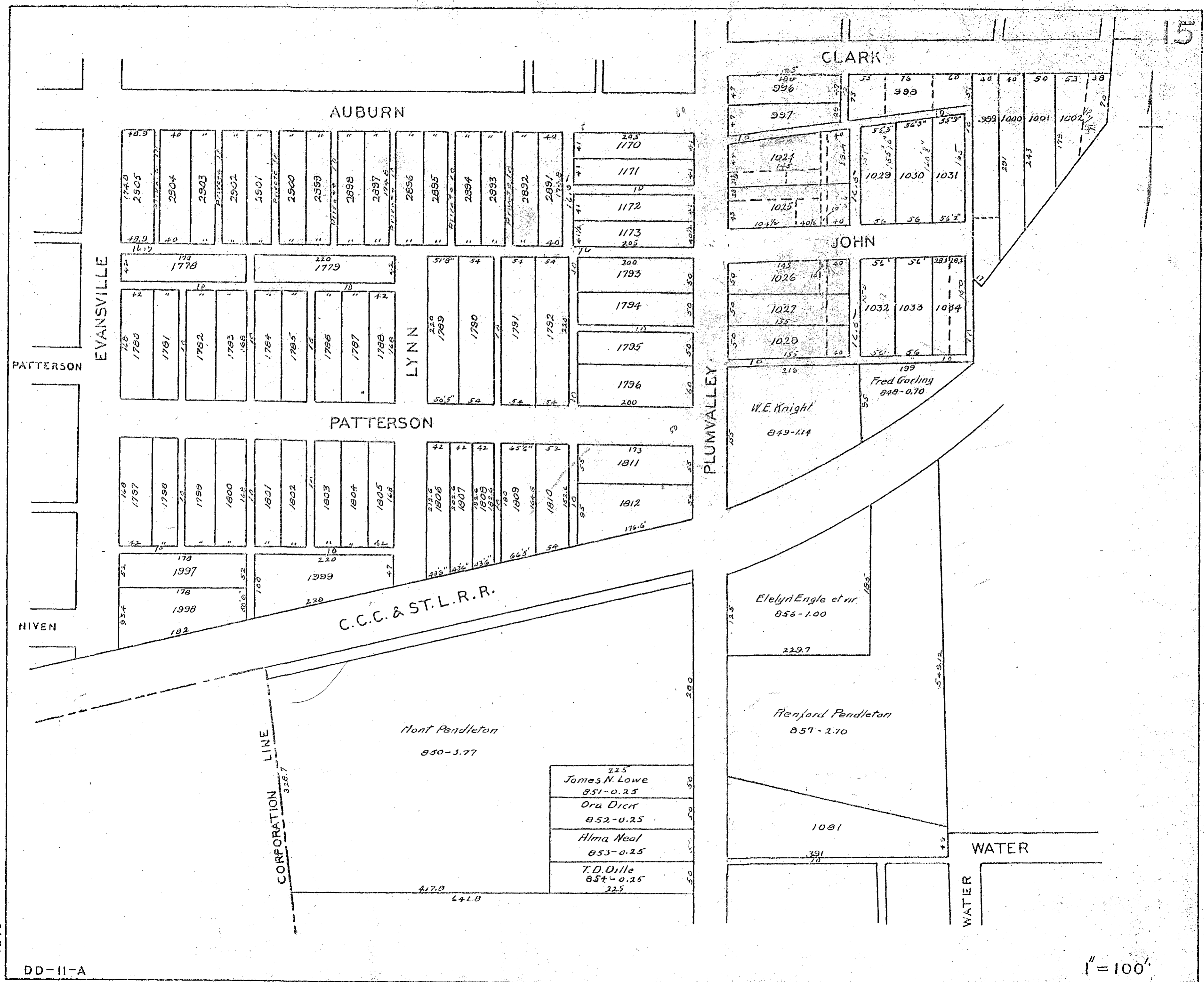

PATTERSON

EVANSVILLE

AUBURN

LYNN

PATTERSON

NIVEN

C.C.C. & ST. L.R.R.

CLARK

JOHN

PLUMVALLEY

WATER

WATER

RF Wright  
C.R. Fulton  
1946

DD-II-A

1" = 100'

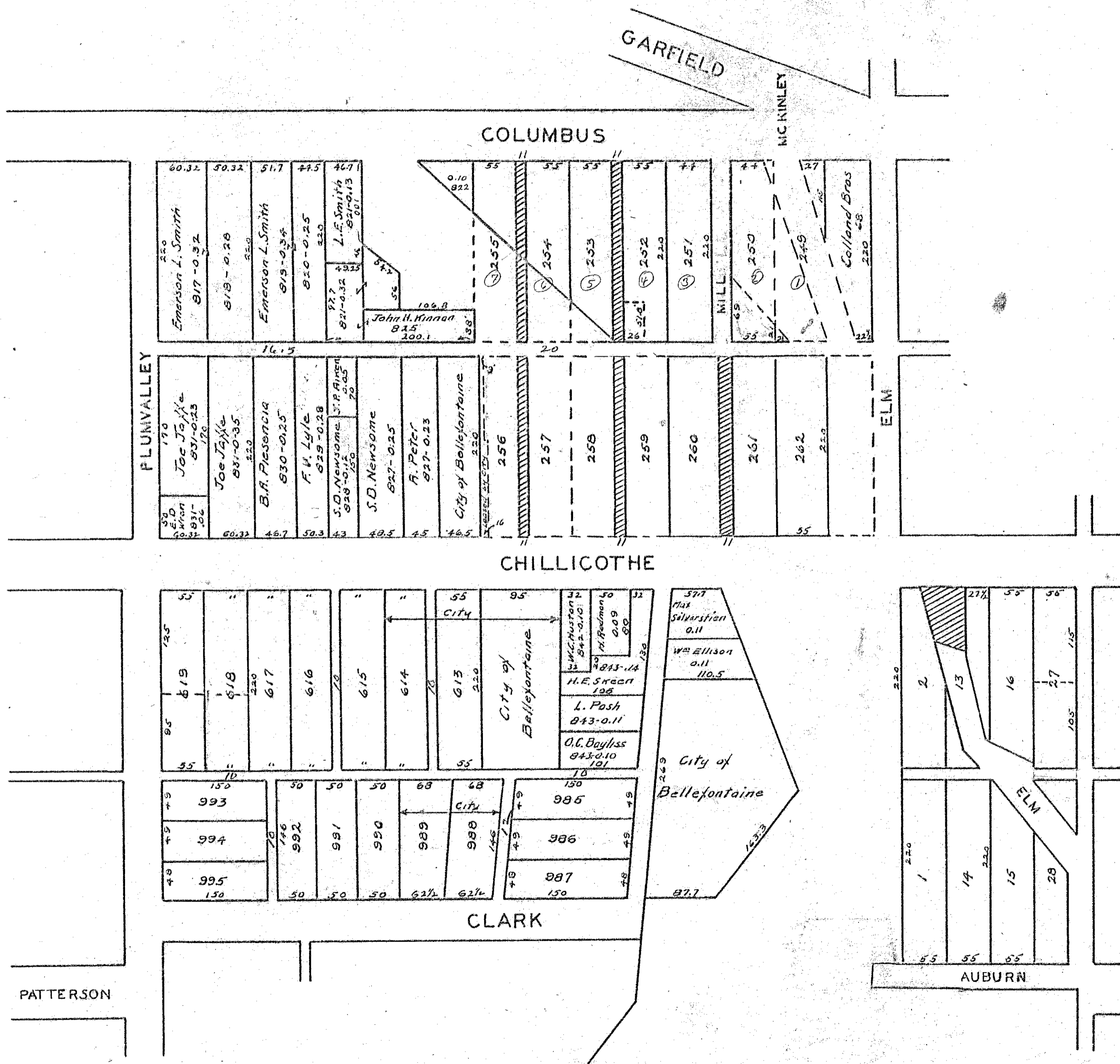

F.F. Wright  
C.R. Fulton  
1946

DD-II-A

1" = 100'

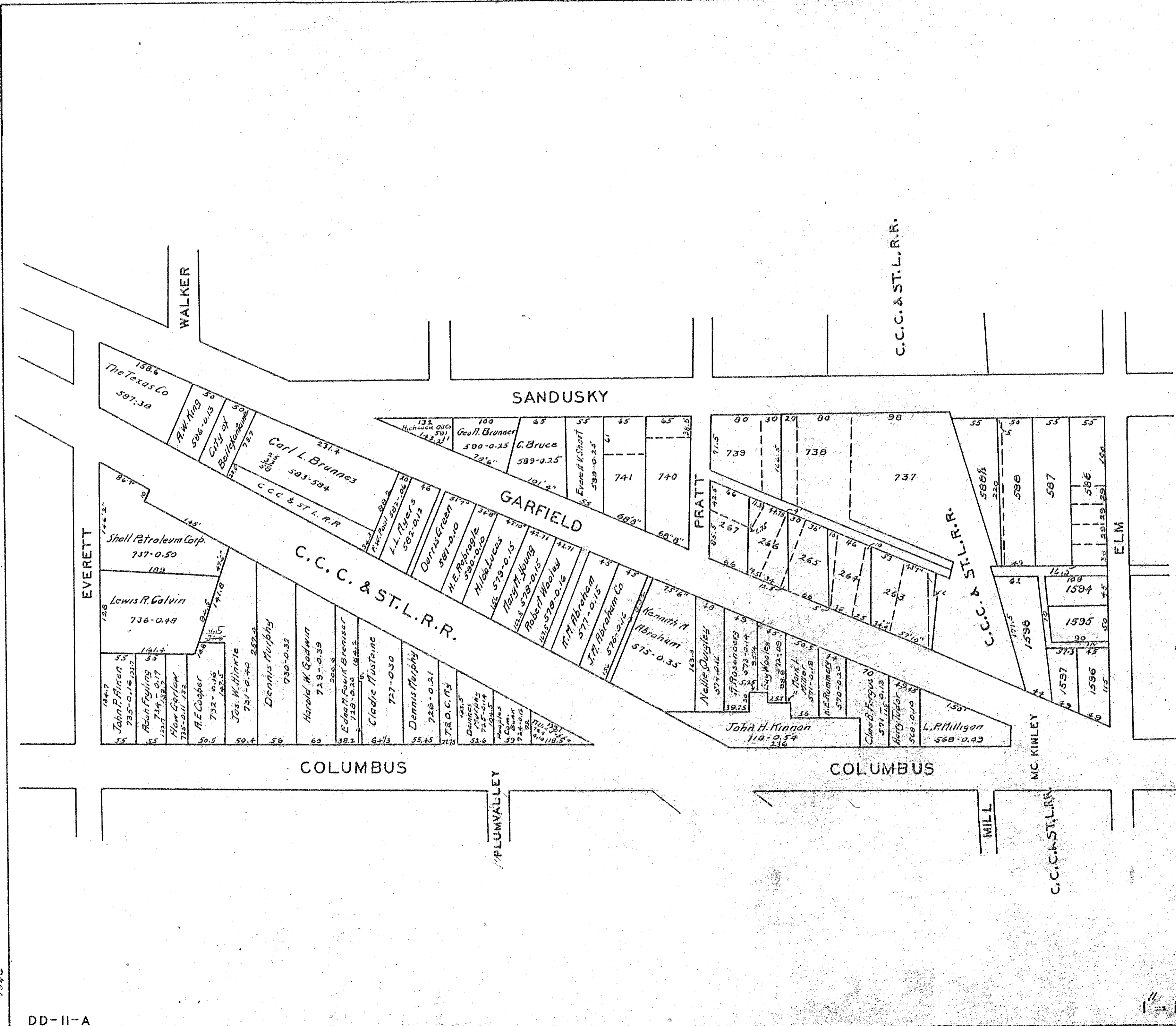

F.F. WRIGHT  
C.R. FULTON  
1946

DD-II-A

1" = 100'

F.F. Wright  
C.R. Fulton  
1946

DD-II-A

EVERETT

LAWRENCE

GARFIELD

HIGH

BROWN

SANDUSKS

WALNUT

WALKER

C.C.C. & ST. L. R. R.

KENNEDY

HIGH

BROWN

ELM

C.C.C. & ST. L. R. R.

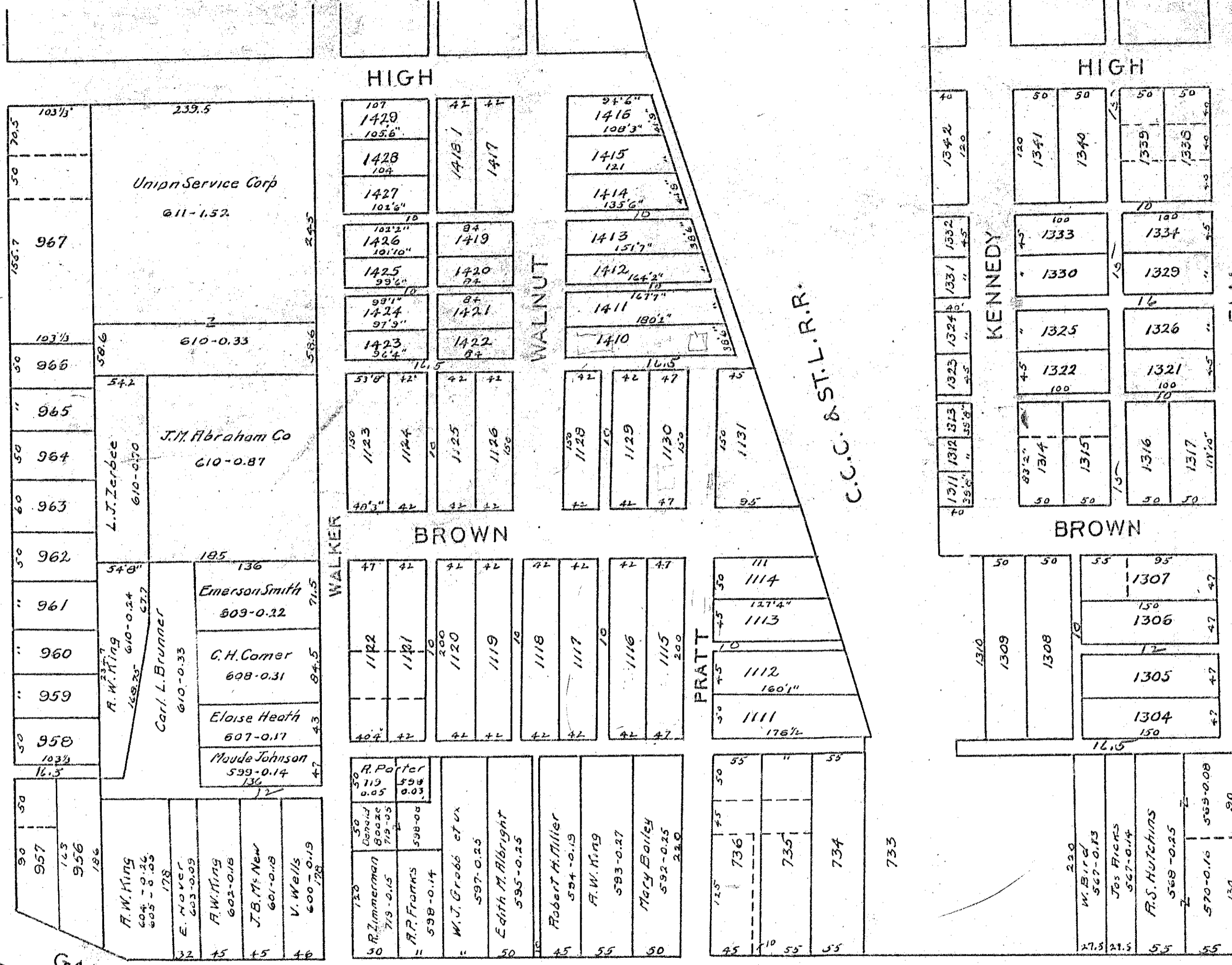

1" = 100'

F.F. Wright  
C.R. Fulton  
1946

DD-II-A

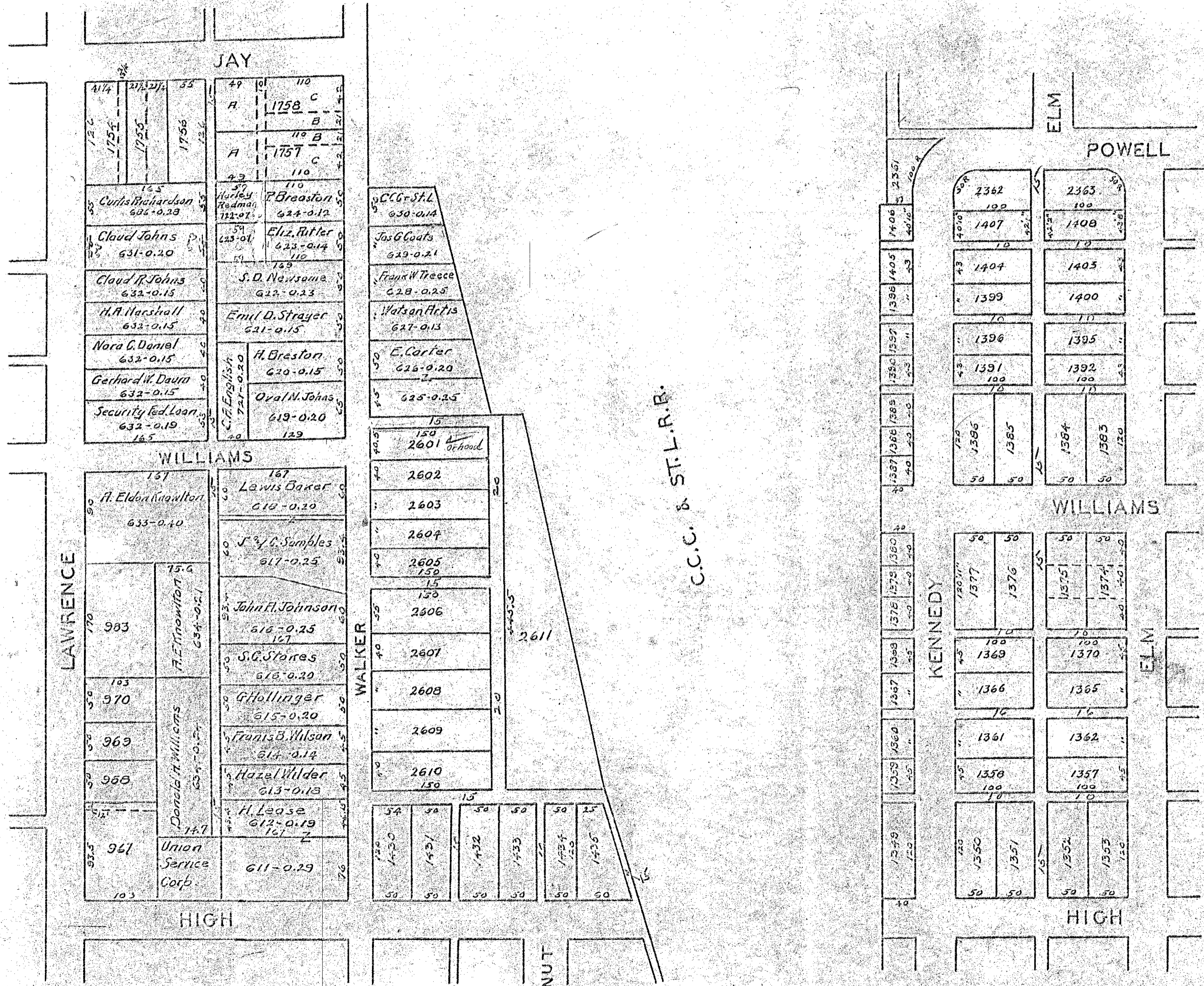

1" = 100'

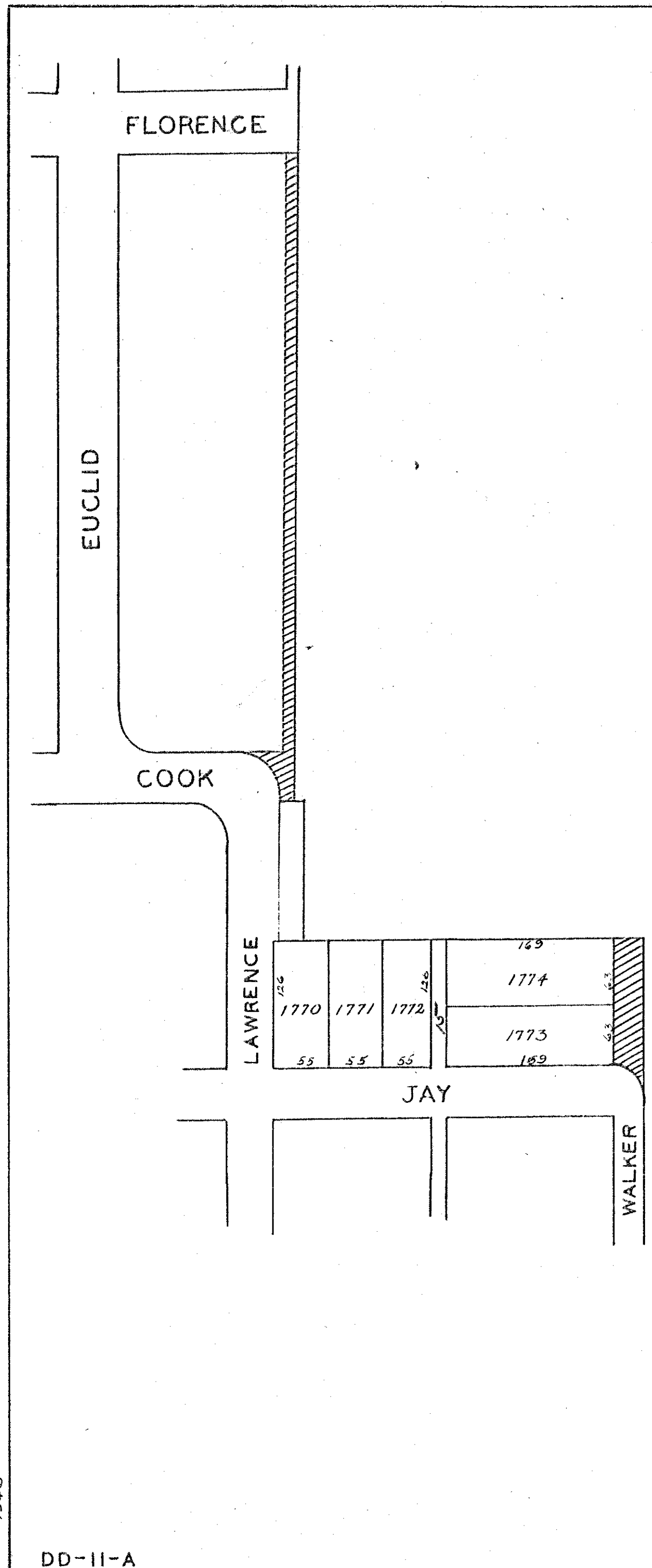

C.C.C. & ST.L.R.R.

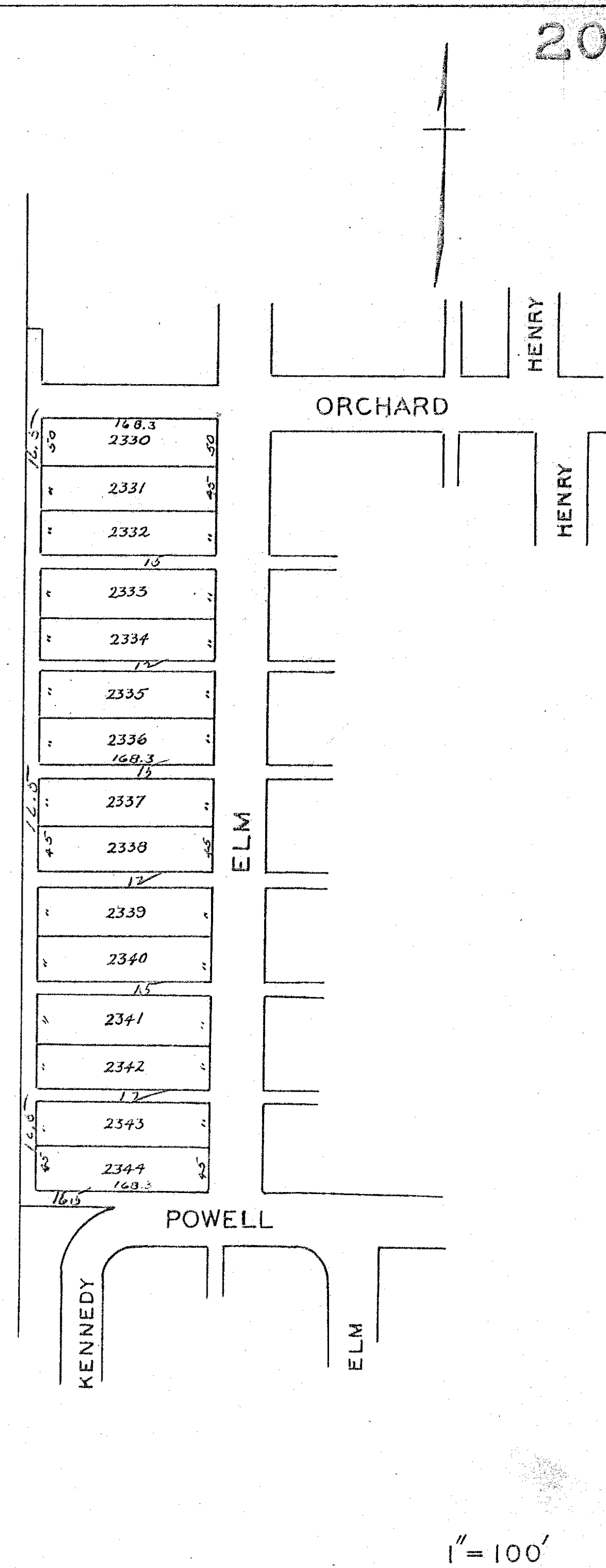

F.F. WRIGHT  
C. M. SWITON  
1948

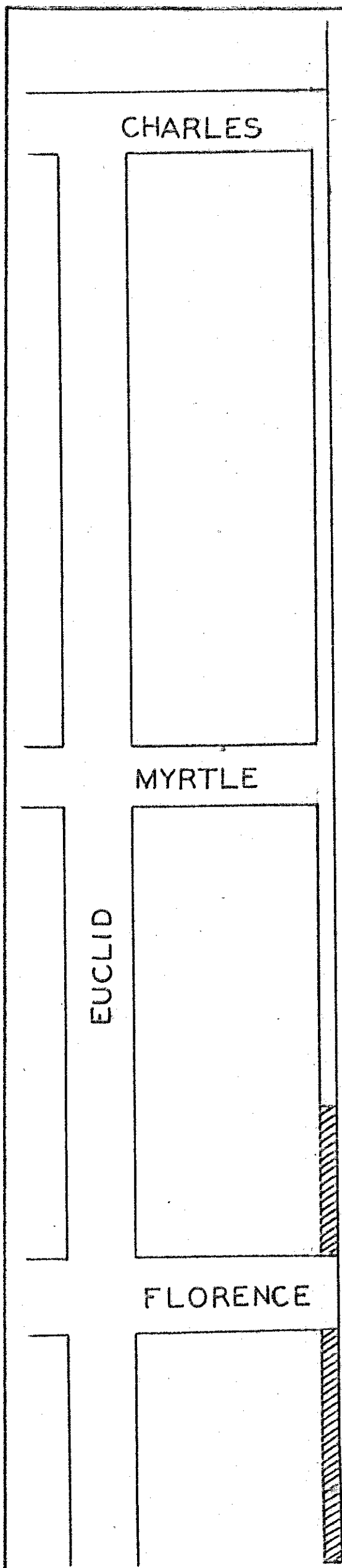

F.C. WIGHT  
 C.R. FUJITA  
 1946

DD-11-A

C.C.C. & ST. L. R. R.

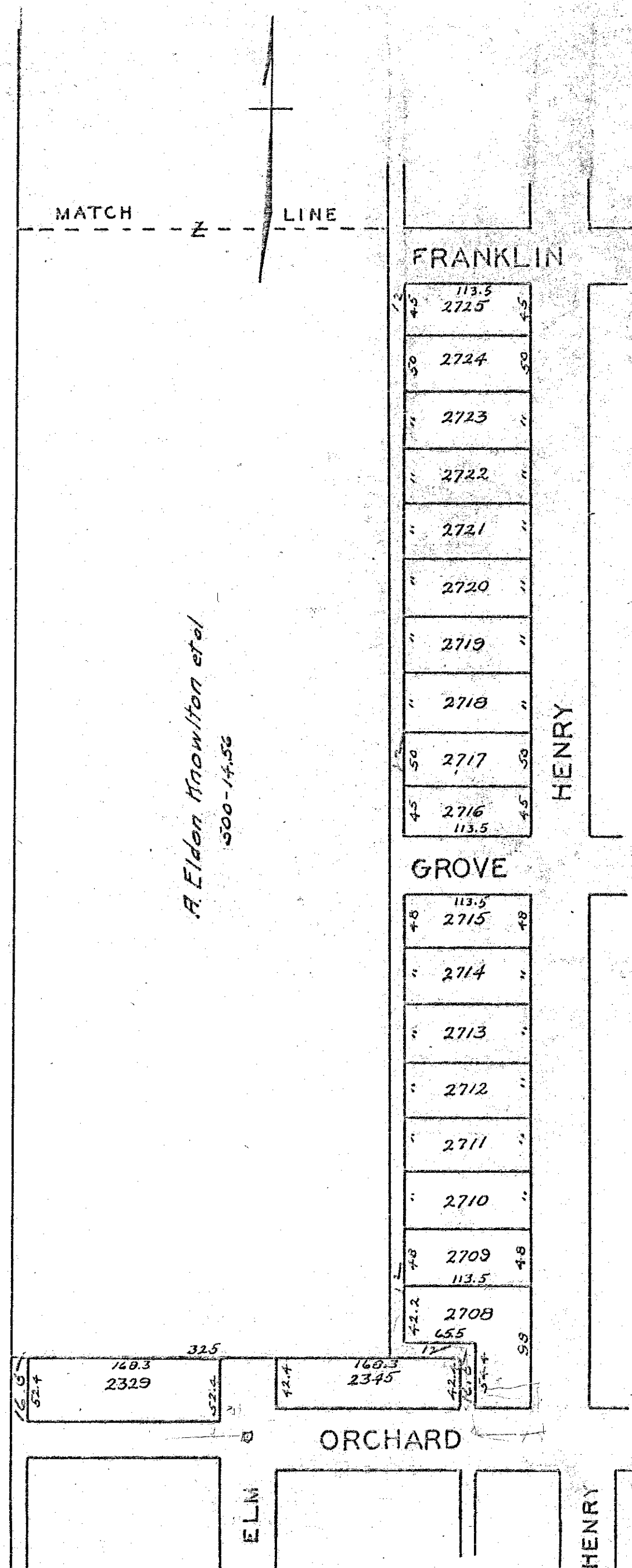

CORPORATION LINE

C.C.C. & ST. L. R.R.

CHARLES

EUCLID

F.F. Wright  
Carpenter  
1946

DD-II-A

*A. Eldon Knowlton et al  
see page 21*

MATCH --- Z --- LINE

113.5	2746	41.9
45	2745	45
50	2744	50
"	2743	"
"	2742	"
"	2741	"
"	2740	"
"	2739	"
"	2738	"
50	2737	50
45	2736	45
113.5		

OAK

113.5	2735	45
50	2734	50
"	2733	"
"	2732	"
"	2731	"
"	2730	"
"	2729	"
"	2728	"
50	2727	50
45	2726	45
113.5		

FRANKLIN

HENRY

1" = 100'



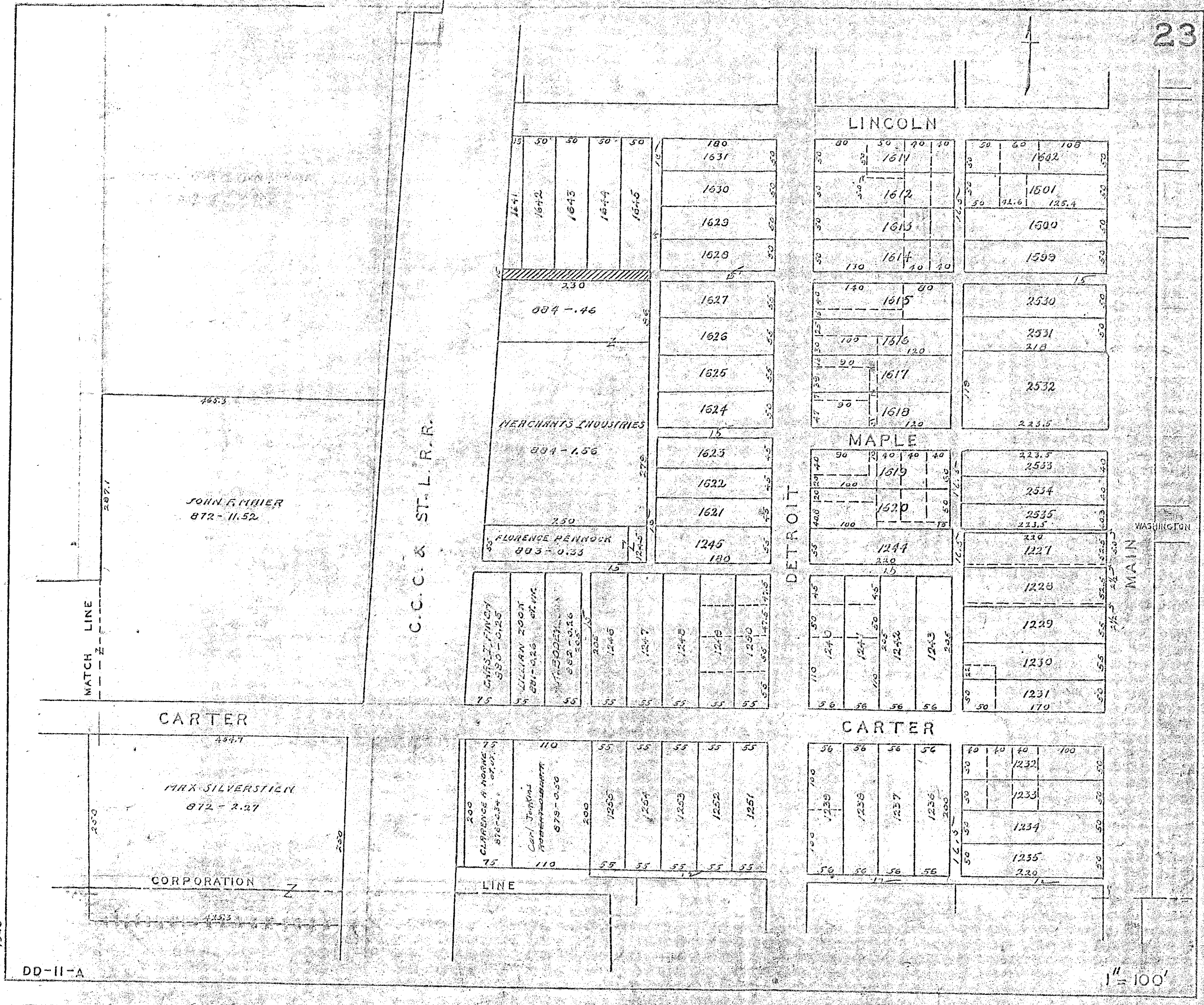

MATCH LINE

CARTER

MAX SILVERSTEIN  
872-2.27

CORPORATION

C.C.C. & ST. L. R. R.

MERCHANTS INDUSTRIES

884-1.56

FLORENCE PENNOK  
883-0.33

75	CHRIST FINCH 890-0.25
75	WILLIAM ZOON 881-0.26
55	W. J. BOOBY 882-0.16
55	205
55	1246
55	1247
55	1248
55	1249
55	1250
55	1251

200	CLARENCE A. MORNE 876-0.34
110	Carl Johnson 879-0.30
200	1252
55	1253
55	1254
55	1255
55	1256
55	1257

LINE

LINCOLN

80	50	70	10
50	50	1611	100
50	50	1612	125.4
50	50	1613	1500
50	130	1614	1599

140	80
1615	2530
100	1616
90	1617
90	1618
140	2531
140	2532
140	223.5

MAPLE

90	40	40	40
100	1619	223.5	2533
100	1620	2534	2535
100	1244	223.5	227

DETROIT

70	50	45
1240	1241	1242
1243	1244	1245
1246	1247	1248
1249	1250	1251
1252	1253	1254
1255	1256	1257
1258	1259	1260

CARTER

56	100	40	100
1230	1231	1232	100
1233	1234	1235	2.29

WASHINGTON

MAIN

F.F. Wright  
C.R. Fulton  
1946

DD-II-A

1" = 100'

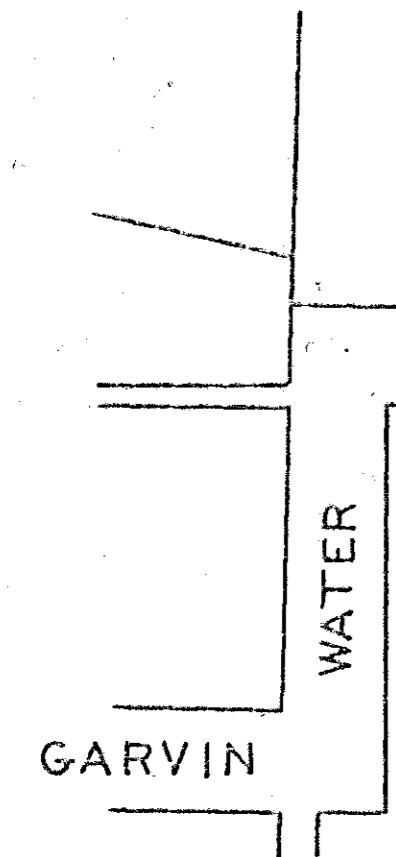

WATER

F.F.W. 947  
C.A.F. 1/107  
1946

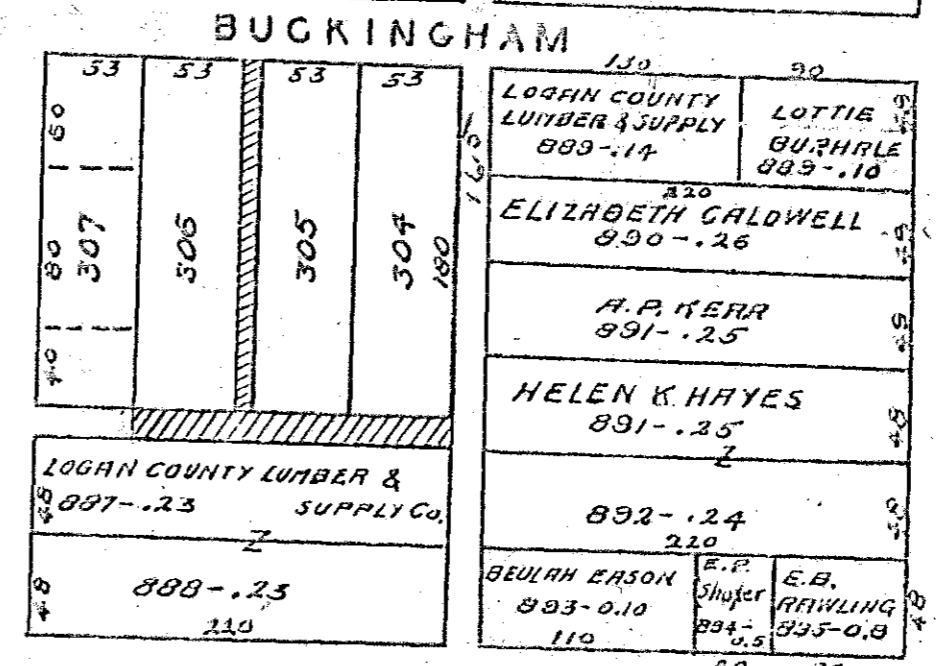
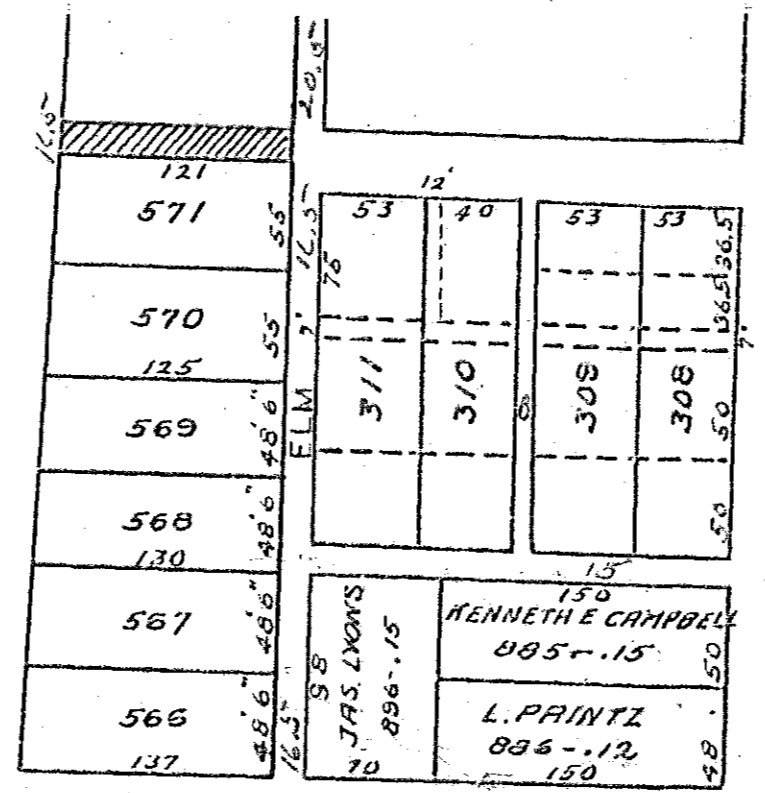

C.C.C. & ST. L. R.R.

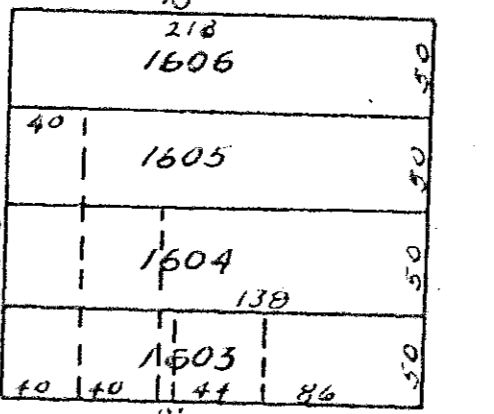
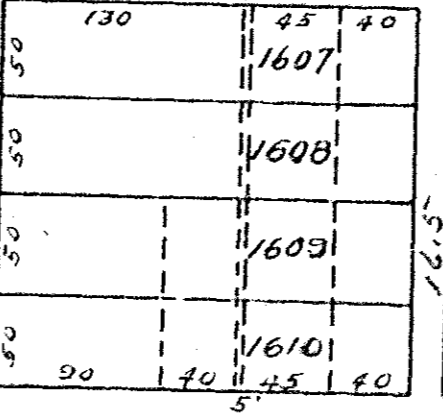
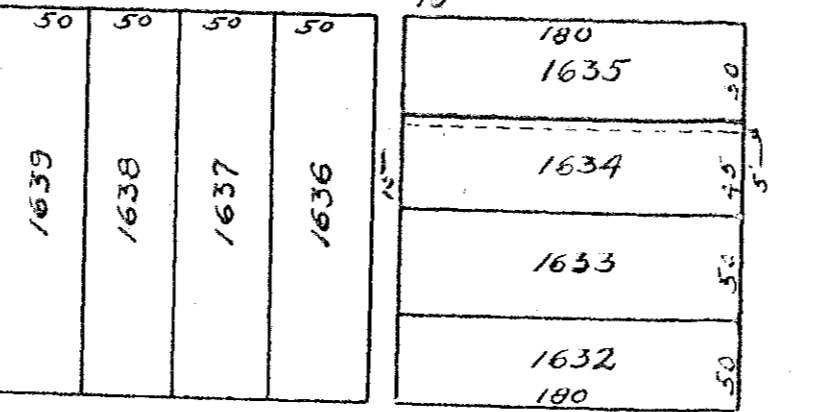
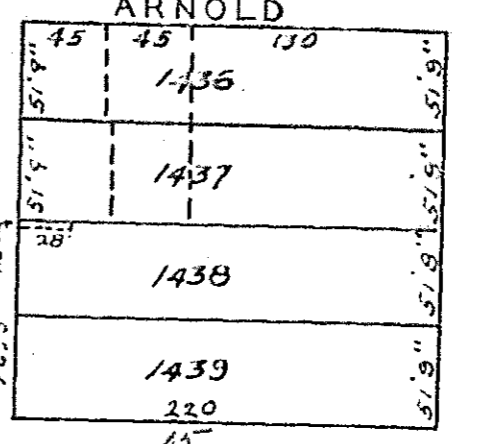
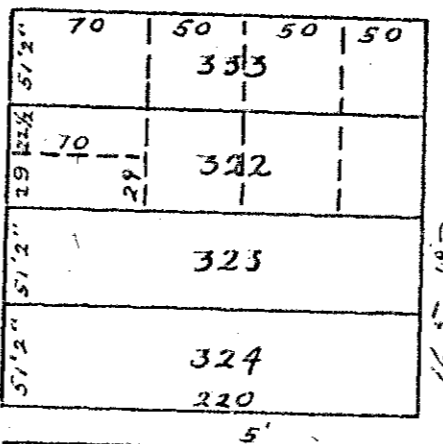
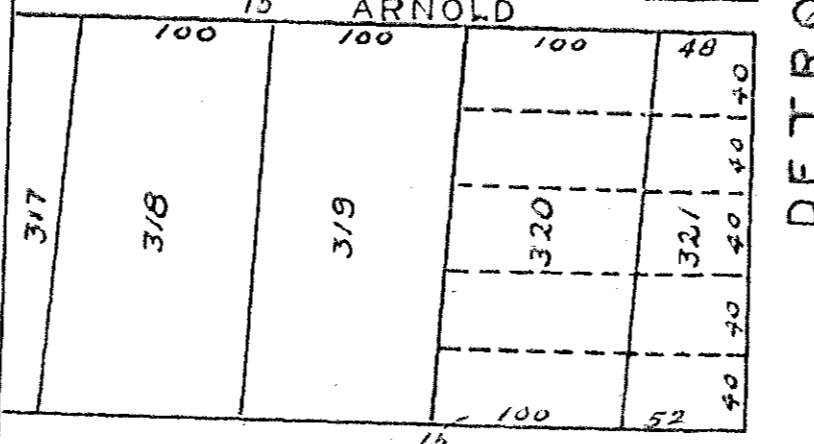
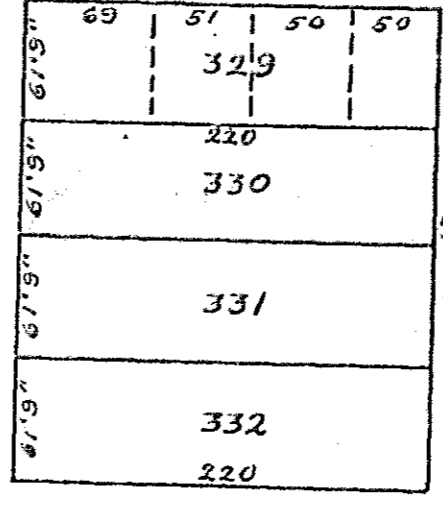
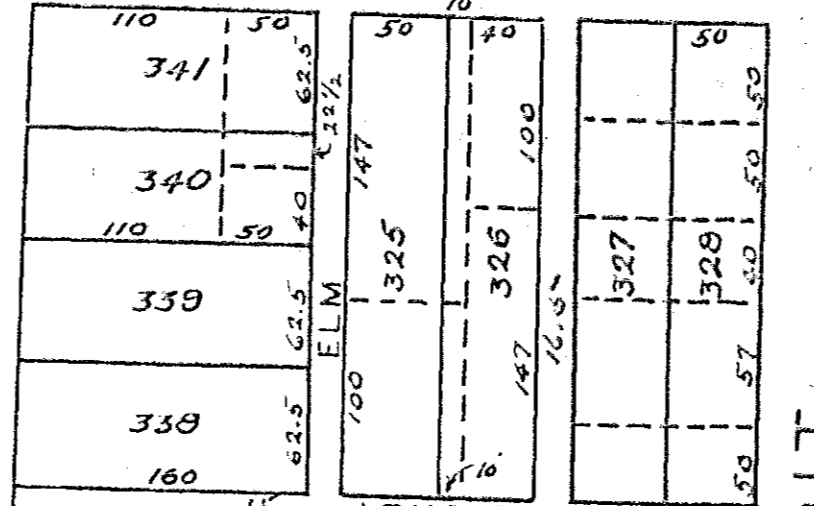

SPRING

CANTWELL

MAIN

COLTON

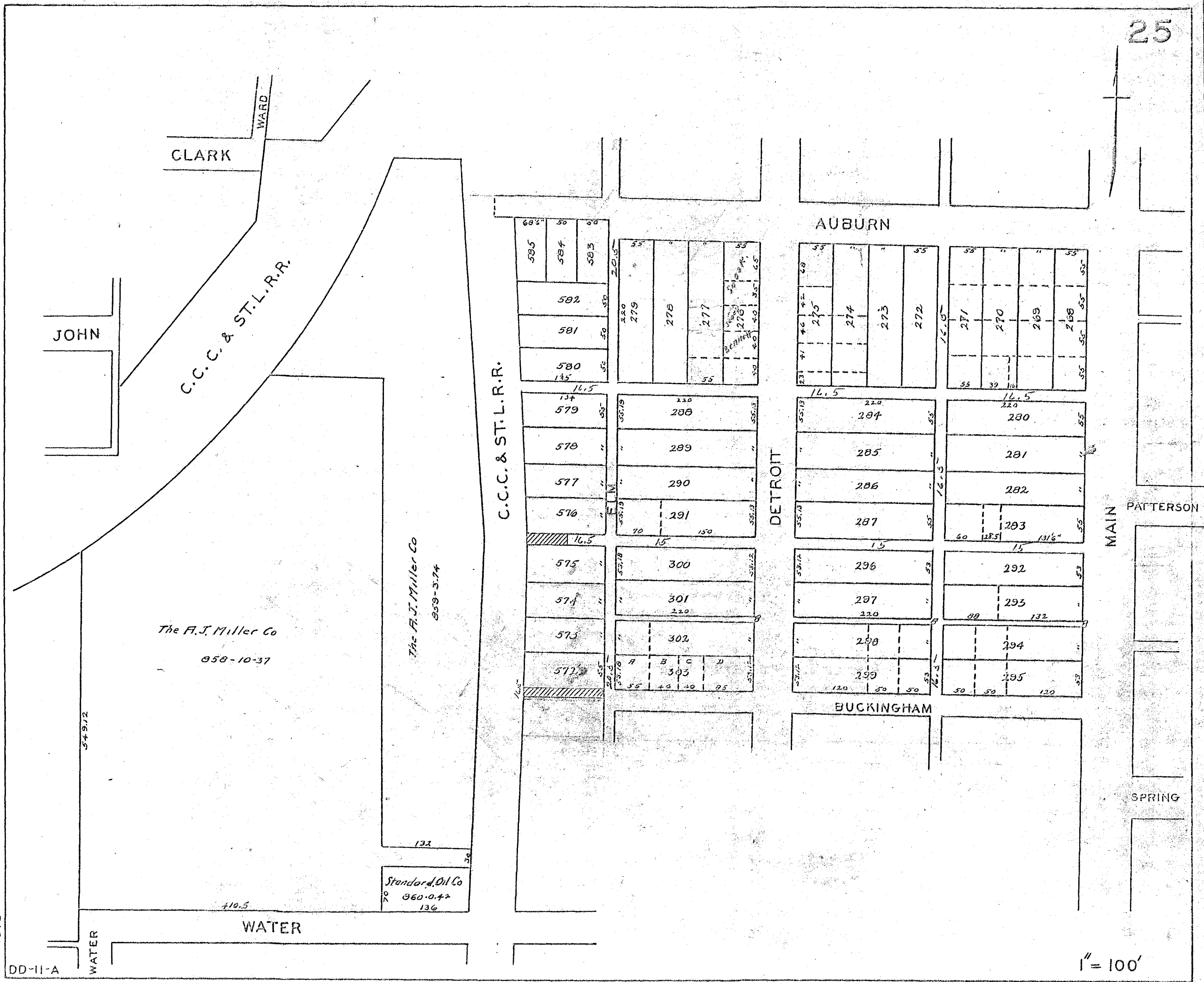

JOHN

CLARK

C.C.C. & ST.L.R.R.

The F.J. Miller Co  
858-10-37

The F.J. Miller Co  
859-3-74

Standard Oil Co  
860-0-47  
136

C.C.C. & ST.L.R.R.

AUBURN

DETROIT

BUCKINGHAM

MAIN

PATTERSON

SPRING

A.T. Wright  
C.R. Fulton  
1946

DD-II-A

1" = 100'



AT WILSON  
CONFESSION  
S&C

DD-II-A

1" = 100'



18'-4"  
36'-8"  
55'-0"  
3'-8"  
20'-0"  
35'-8"  
19'-4"  
220'-0"  
12'-0"  
55'-8"

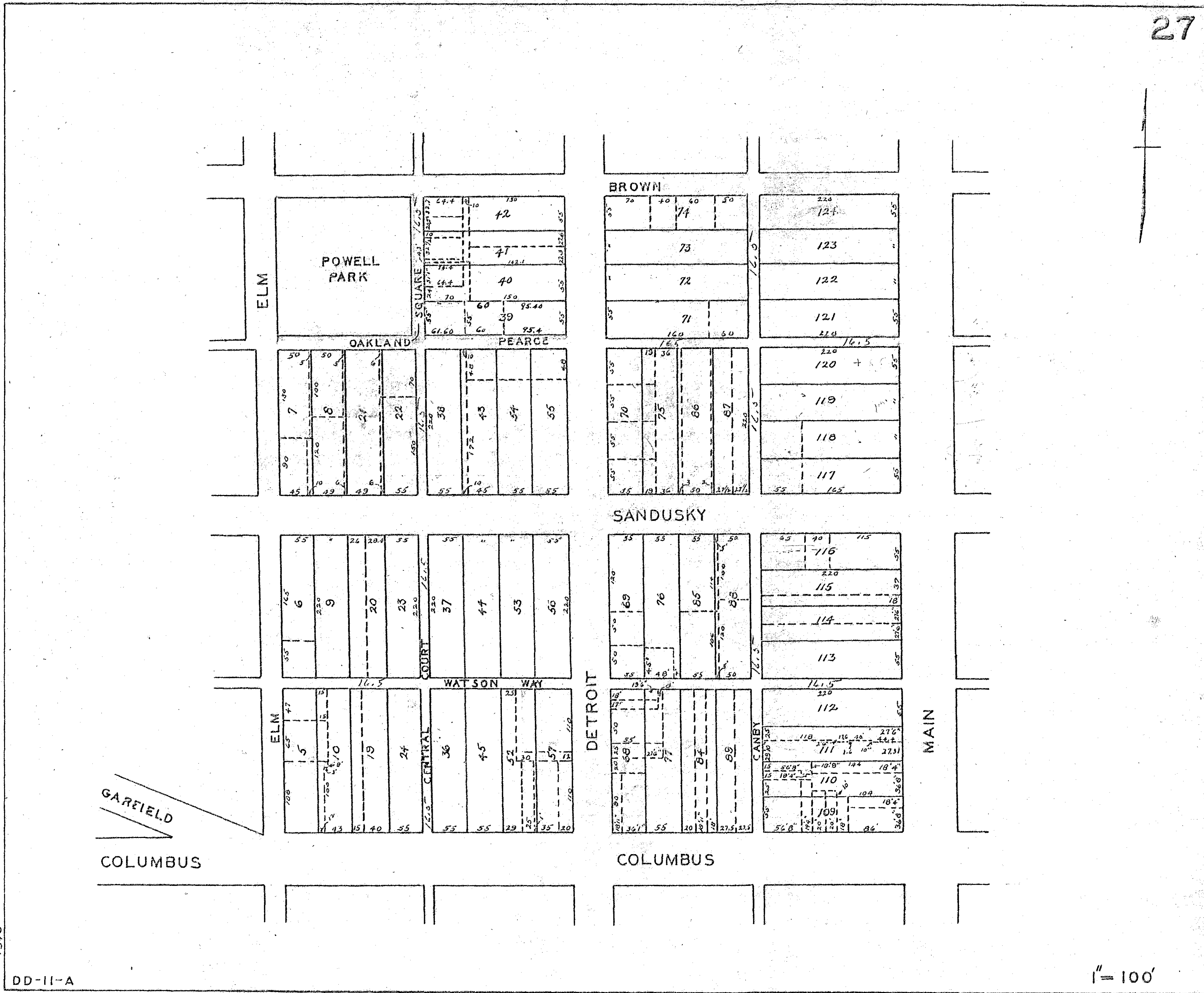

F. W. HIGHT  
C. R. FELTON  
1946

Richard Dugan et ux  
To  
Samuel C. Miller  
214 - 585-548  
July - 10 - 1950

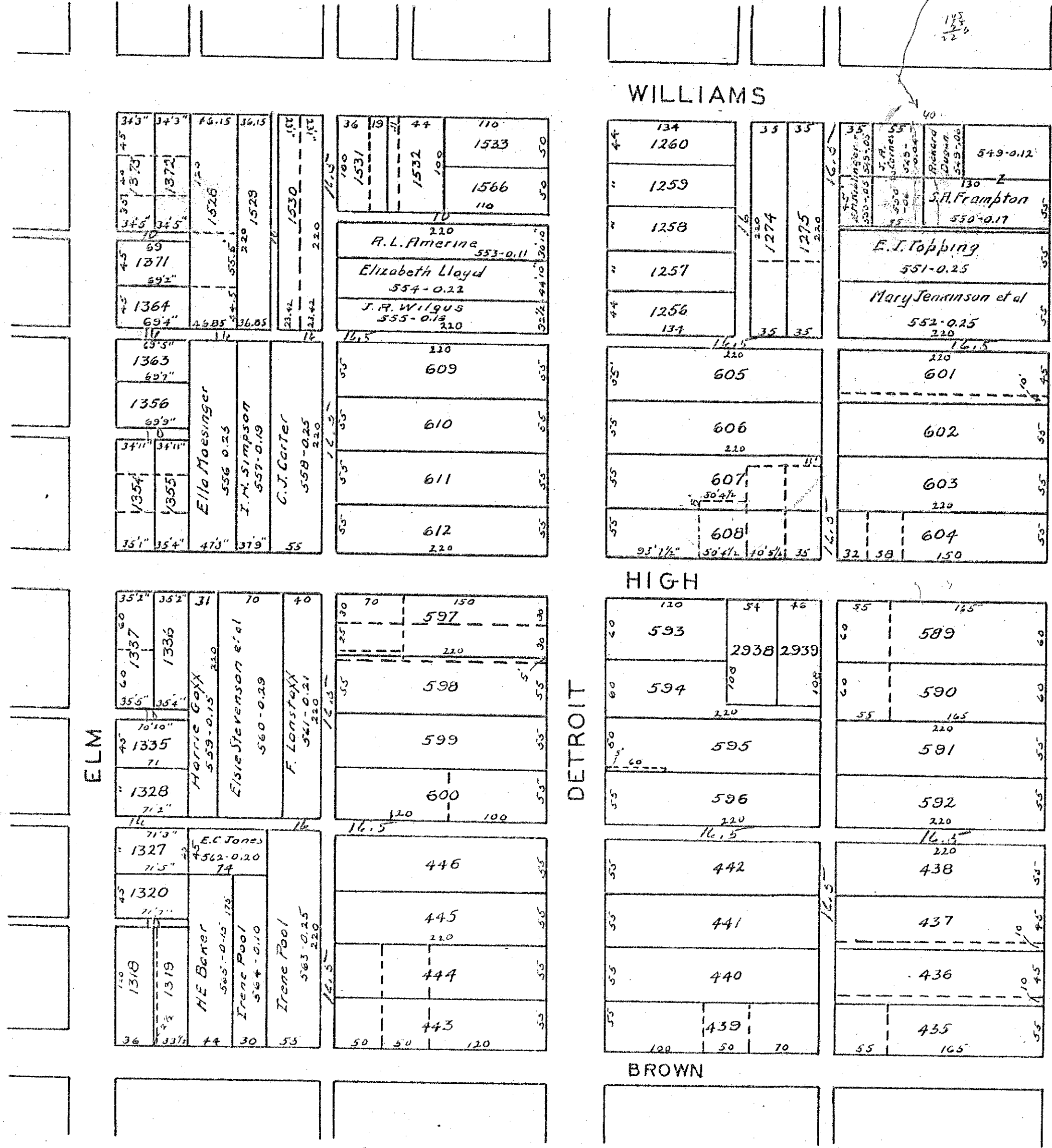

FF Wright  
C. F. Frazier  
1946

4863

FF Wright  
C.R. Fulton  
1946

DD-II-A

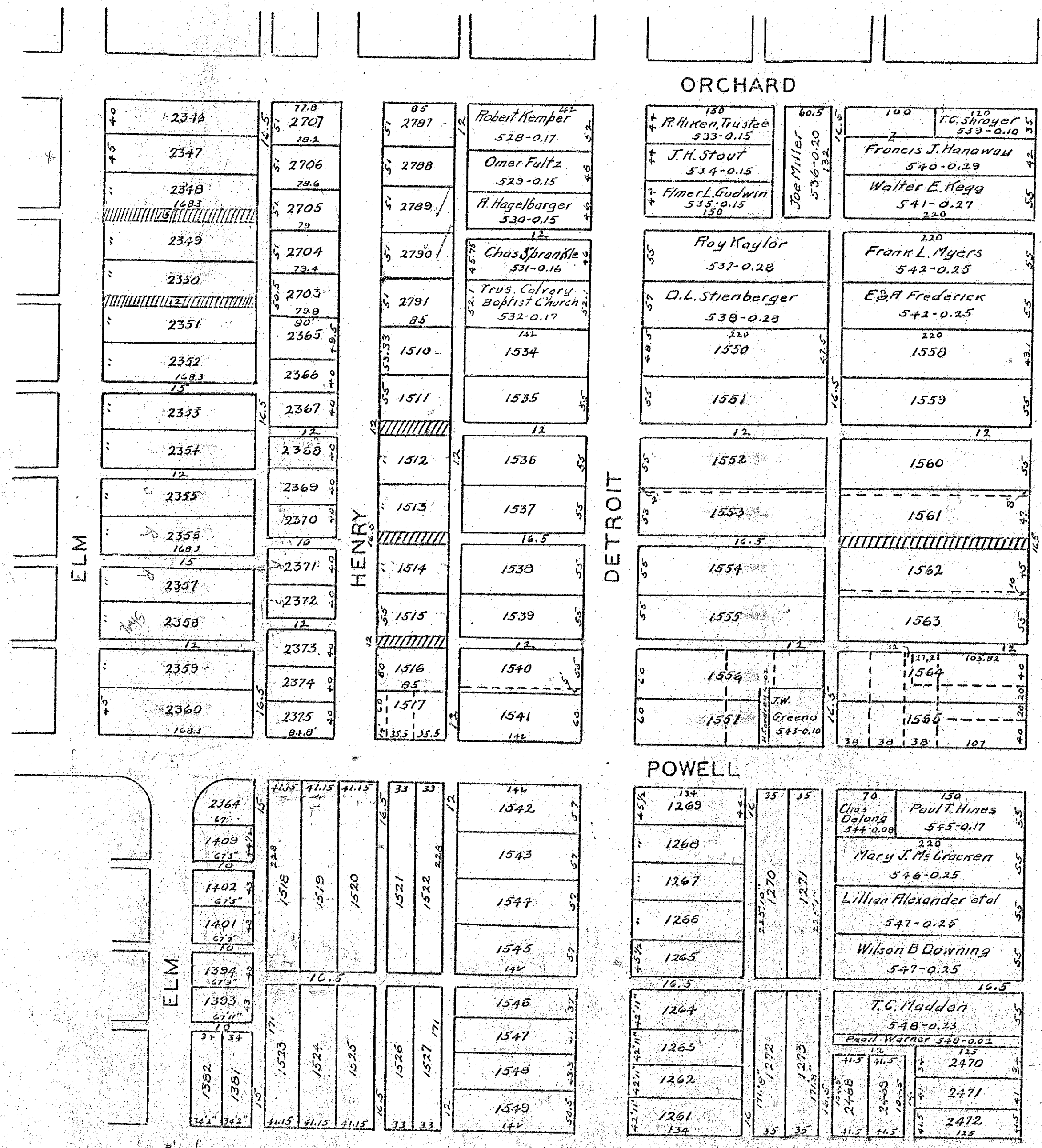

1" = 100'

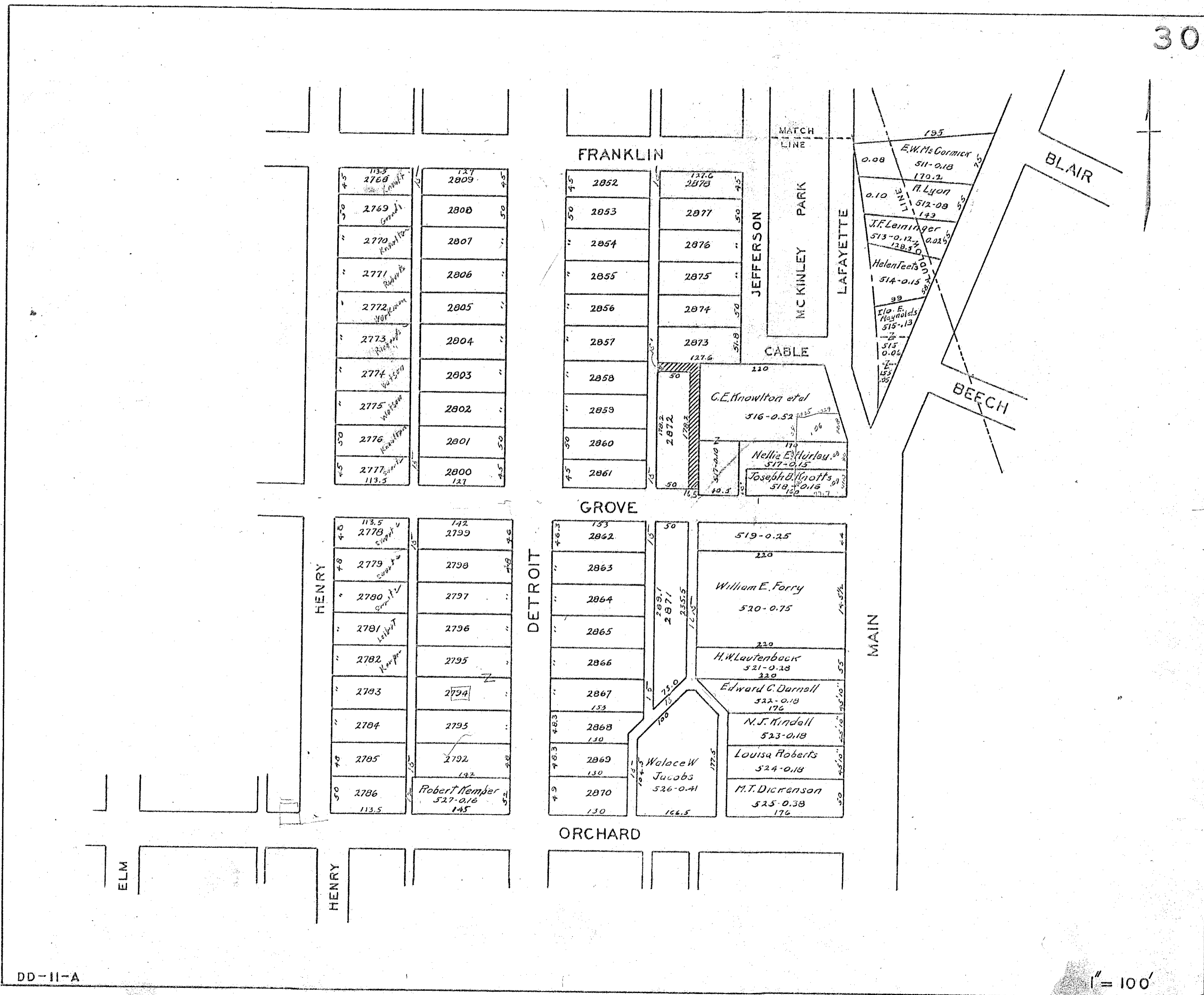

113.5 2768 <i>Knott</i>	127 2809
50 2769 <i>Smith</i>	50 2808
" 2770 <i>Knott</i>	" 2807
" 2771 <i>Roberts</i>	" 2806
" 2772 <i>Wright</i>	" 2805
" 2773 <i>Rich</i>	" 2804
" 2774 <i>Wright</i>	" 2803
" 2775 <i>Wright</i>	" 2802
50 2776 <i>Knott</i>	50 2801
45 2777 113.5	45 2800 121

FRANKLIN	
45 2852	127.6 2878
50 2853	50 2877
" 2854	" 2876
" 2855	" 2875
" 2856	" 2874
" 2857	2873 127.6
" 2858	50 2872 178.2
" 2859	110 G.E. Knowlton et al 516-0.52
50 2860	178.2 Nellie E. Hurley 517-0.15
45 2861	50 Joseph D. Knotts 518-0.16

45 2778 <i>Smith</i>	142 2799
48 2779 <i>Smith</i>	48 2798
" 2780 <i>Smith</i>	" 2797
" 2781 <i>Leiby</i>	" 2796
" 2782 <i>Kemper</i>	" 2795
" 2783	2794
" 2784	2793
48 2785	2792 142
50 2786 113.5	52 Robert Kemper 527-0.16 145

GROVE	
45 2862	50 519-0.25
" 2863	220
" 2864	William E. Fory 520-0.75
" 2865	220
" 2866	H.W. Lauterback 521-0.38 220
" 2867	Edward C. Darnall 522-0.18 176
48.3 2868 130	N.J. Kindell 523-0.18
48.3 2869 130	Louisa Roberts 524-0.18
45 2870 130	M.T. Dickerson 525-0.38 176

F.F. Wright  
C.R. Fulton  
1946

DD-II-A

1" = 100'



CORPORATION LINE

OLD CORPORATION LINE

113.5	127
2747	2830
42.4	4.6
45	4.5
2748	2829
45	4.5
2749	2828
50	5.0
2750	2827
"	"
2751	2826
"	"
2752	2825
"	"
2753	2824
"	"
2754	2823
"	"
2755	2822
"	"
2756	2821
50	5.0
2757	2820
113.5	127
4.5	4.5

97	51.5
2831	115
47.2	4.5
2832	130
45	4.5
2833	138
50	5.0
2834	"
"	"
2835	"
"	"
2836	"
"	"
2837	"
"	"
2838	"
"	"
2839	"
"	"
2840	"
50	5.0
2841	"
138	4.5

Ray Sickles  
501-1.25

Wm R. Meyers  
501-1.20

Sam Jones et ux  
501-0.50

W E Reynolds  
501-0.68

Abiel Huber  
502-0.69

John Robert Huber  
502-0.58

L. R. Clough  
503-0.40

L. R. Clough  
503-0.35

Jacob E. Sickles  
503-1.00

Nellie H. Wiemer  
504-0.15

Harold D. Mustaine  
504-0.43

W. R. Moore  
505-0.20

Omar B. McPherson  
505-0.75

A. T. Dindot  
505-0.135

John P. Burnside  
507-0.74

E. S. E. Fershee  
508-0.20

Abraham King  
509-0.20

T. C. Foster  
510-0.18

OAK

113.5	127
2758	2819
45	4.5
2759	2818
50	5.0
2760	2817
"	"
2761	2816
"	"
2762	2815
"	"
2763	2814
"	"
2764	2813
"	"
2765	2812
"	"
2766	2811
50	5.0
2767	2810
113.5	127
4.5	4.5

138	127.6
2842	2888
45	4.5
2843	2887
50	5.0
2844	2886
"	"
2845	2885
"	"
2846	2884
"	"
2847	2883
"	"
2848	2882
"	"
2849	2881
"	"
2850	2880
50	5.0
2851	2879
138	127.6
4.5	4.5

FRANKLIN



F. Wright  
C. R. Fulton  
1946

MATCH LINE  
County Commissioners  
See page 33

State of Ohio

CORPORATION LINE

I. G. Krause  
0.30

I. G. Krause  
0.14

L. G. Thomas et ux  
S. 16-1.60

CORPORATION LINE

CARLISE

135 1860	135 1887
1861	1888
1862	1889
1863	1890
1864	1891
1865 135	1892 135
135 1866	135 1893
1867	1894
1868	1895
1869	1896
1870	1897
1871 135	1898 135

KIBBY

135 1920	135 1953
1921	1954
1922	1955
1923	1956
1924	1957
1925 135	1958 135
135 1926	135 1959
1927	1960
1928	1961
1929	1962
1930	1963
1931 135	1964 135

IRON

135 3128
3129
3130
3131
3132
3133
3134
3135
3136
3137
135 3138
3139
3140
3141
3142
3143
3144
3145
3146
3147
3148
3149
3150
135 3151

MALONE

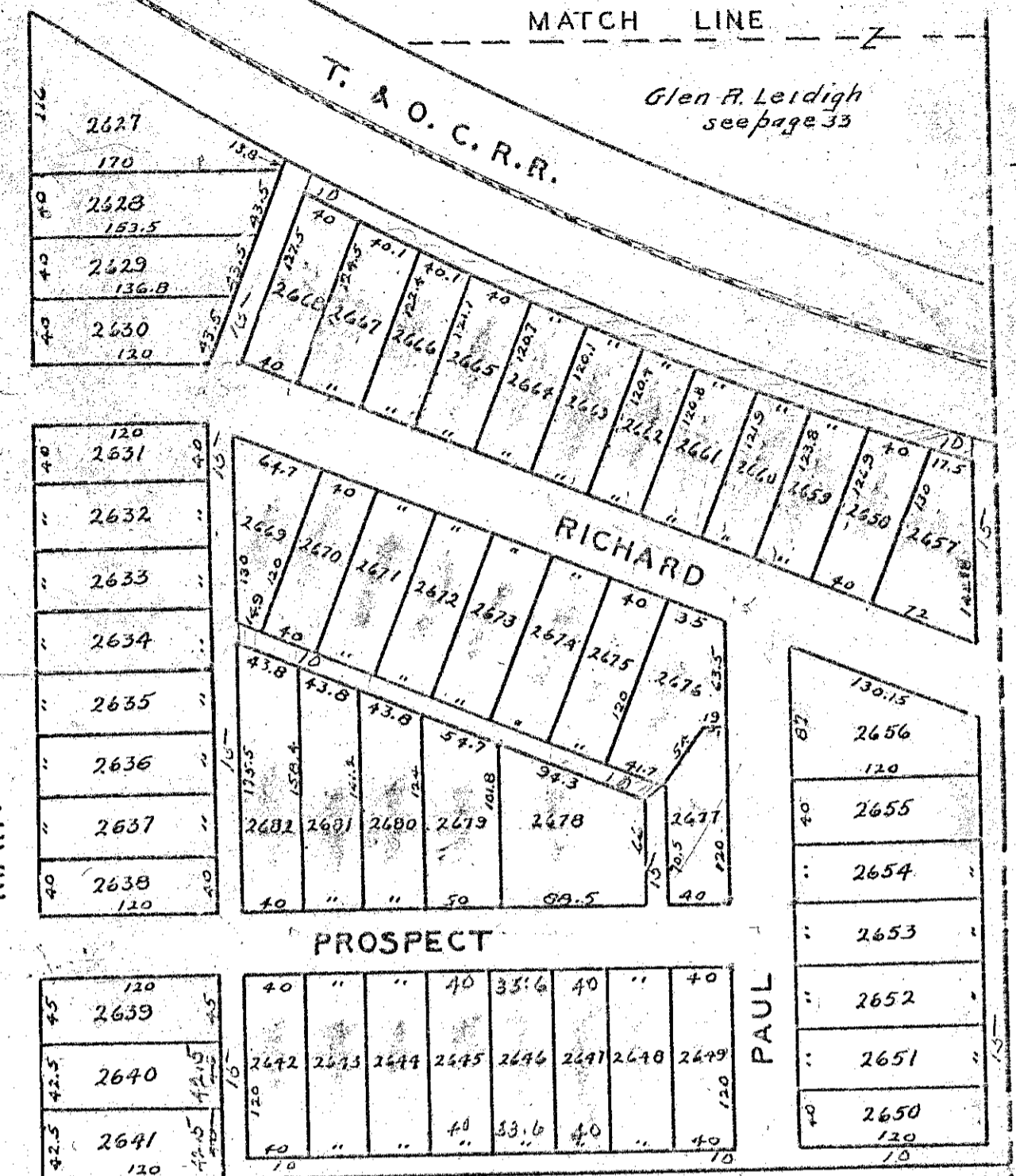

MATCH LINE  
Glen R. Leidigh  
see page 33

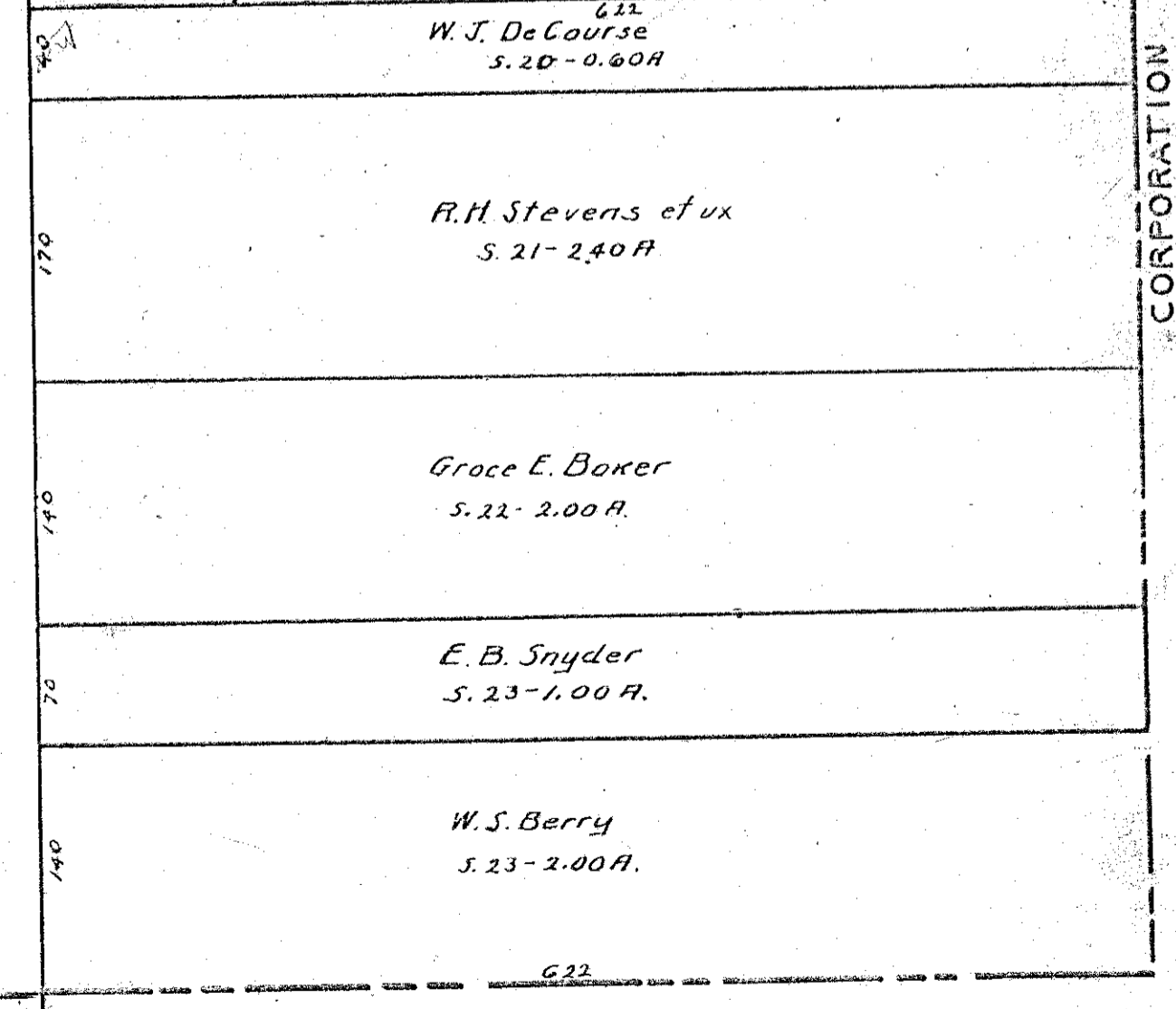

CORPORATION LINE

FFM 1941  
C.P. Fulton  
1943



DETROIT

LAKE

LAKE

Lagon County Cooperative Power and Light Assn.  
720  
9.16  
44

H. G. Moore  
120  
0.15

F. Wish  
110  
0.31

Joseph King  
0.97

Frank Koons  
6.45

City Service Oil Co.  
276.6  
0.60

J. T. Adams  
0.16

Lagon County Commissioners  
9.53

State of Ohio

CORPORATION LINE

CORPORATION LINE

MATCH LINE

MATCH LINE

F. Wight  
C. R. Furlson  
1946

DD-11-A

1" = 100'

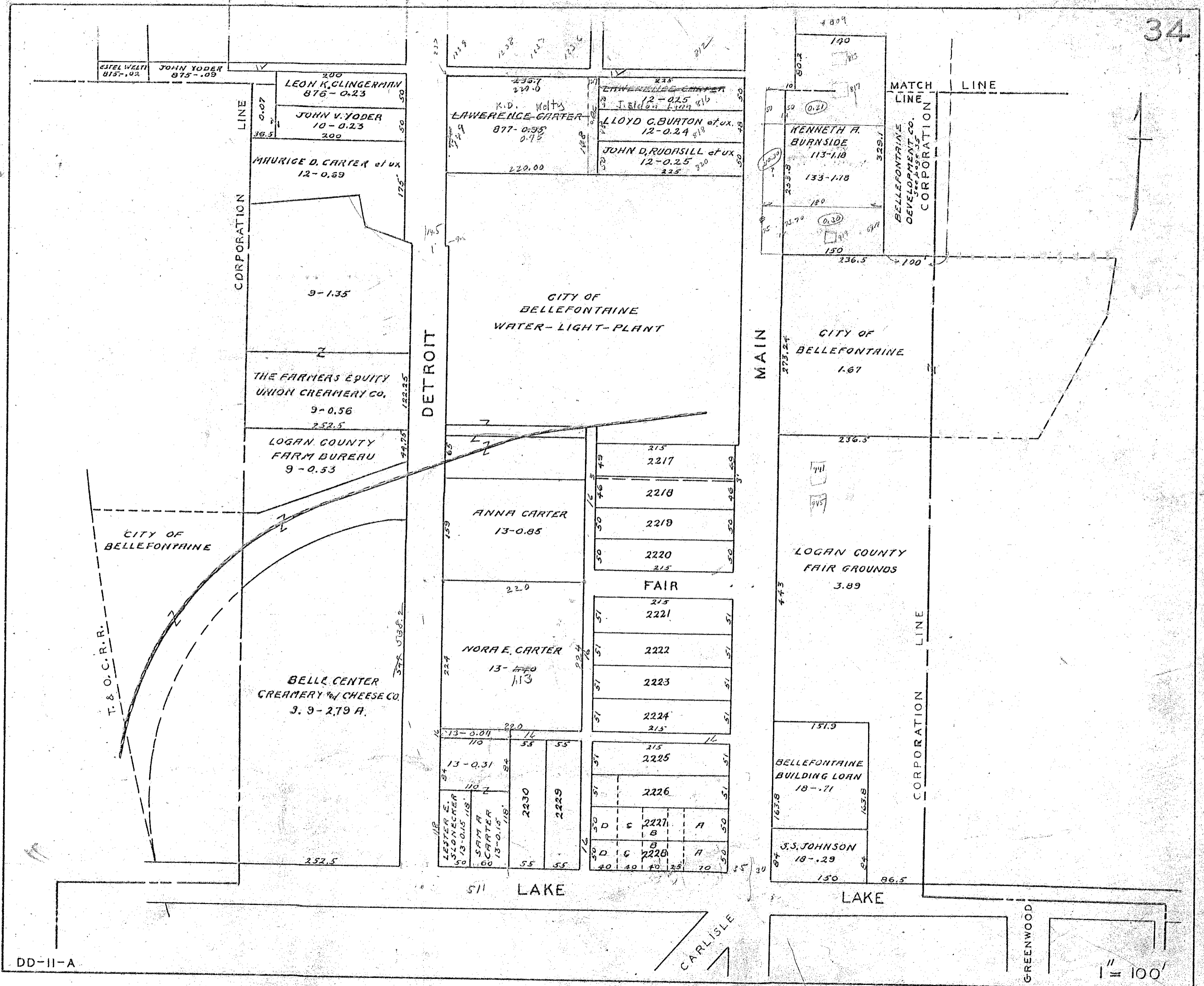

F.F. WRIGHT  
C.R. FULTON  
1946

DD-II-A

1" = 100'

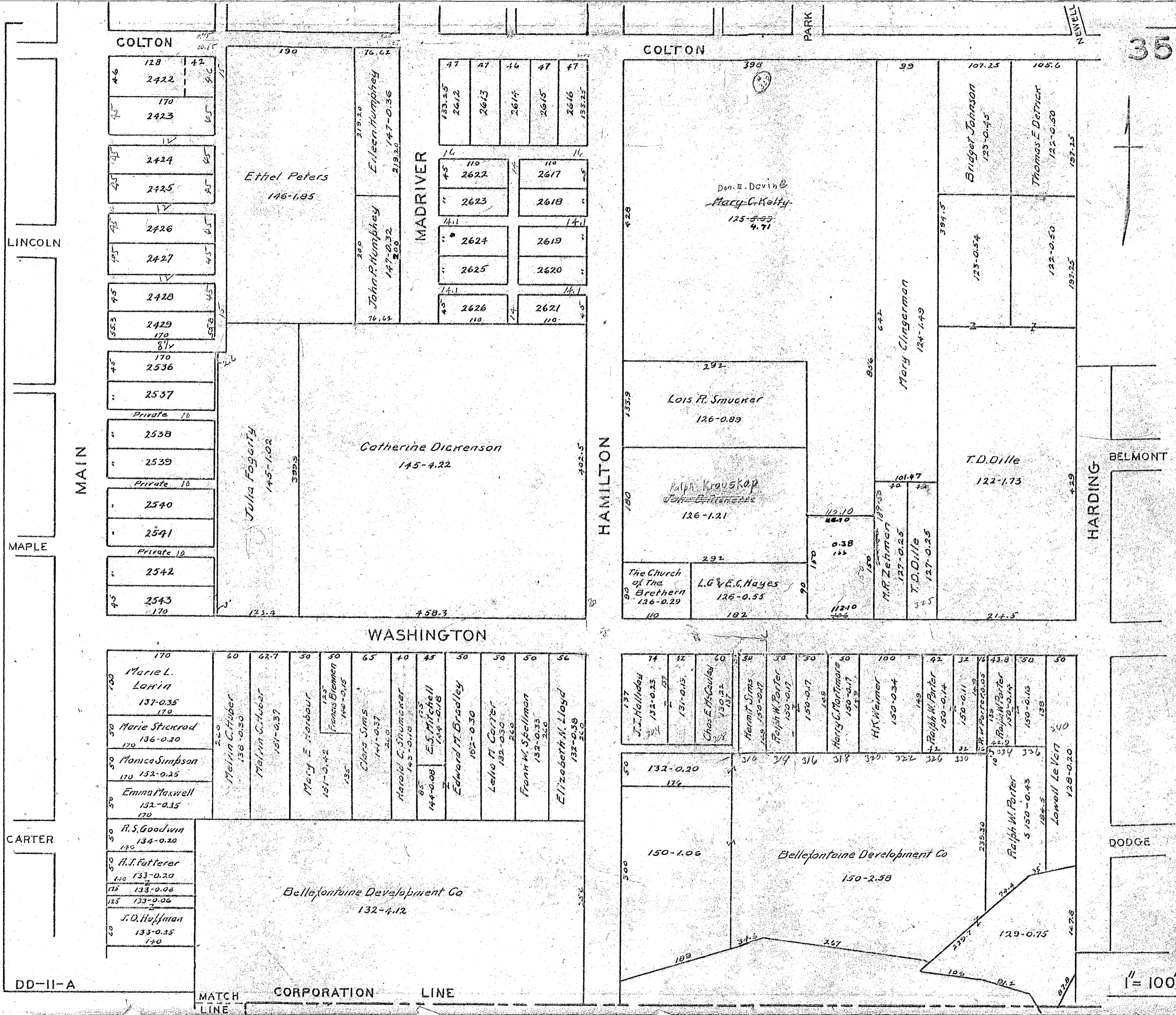

COLTON

COLTON

LINCOLN

MAIN

MAPLE

WASHINGTON

HAMILTON

CARTER

DD-II-A

MATCH CORPORATION LINE

BELMONT

HARDING

DODGE

1" = 100'

F.F. Wright  
C.A. Patton  
1946

**COLTON**

128 46 42  
2422 45  
170 45  
2423 45

2424 45  
2425 45

2426 45  
2427 45

2428 45  
2429 45  
170 87 1/2  
2536 45  
2537  
2538  
2539 Private 10  
2540  
2541 Private 10  
2542  
2543 170

**Ethel Peters**  
146-1.85

**John P. Humphrey**  
147-0.32  
200

**Eileen Humphrey**  
219.20  
147-0.36  
219.20

**MADRIVER**

47 47 16 47 47  
133.25 2612 2613 2614 2615 2616  
133.25

16 16  
45 110 2622 110 2617  
2623 2618  
14.1 14.1  
2624 2619  
2625 2620  
14.1 14.1  
2626 110 2621 110

**Julia Fogarty**  
145-1.02

**Catherine Dickerson**  
145-4.22

**Don. E. Devine**  
~~Mary C. Kelly~~  
125-5.55  
4.71

**Lois R. Smucker**  
126-0.89

**Ralph Krouskop**  
~~John Krouskop~~  
126-1.21

**The Church of the Brethren**  
126-0.29

**L.G. & E.C. Hayes**  
126-0.55

**Mary Clingerman**  
124-1.49

**T.D. Dille**  
122-1.73

**Bridget Johnson**  
123-0.45

**Thomas E. Detrick**  
122-0.50

197.25

**WASHINGTON**

170 100  
**Marie L. Lohin**  
137-0.35  
170

50 50  
**Marie Stickrod**  
136-0.20  
170

50 50  
**Monica Simpson**  
152-0.25  
170

50 50  
**Emma Maxwell**  
152-0.35  
170

50 50  
**R.S. Goodwin**  
134-0.20  
140

50 50  
**H.J. Fatterer**  
133-0.20  
115  
133-0.08  
133-0.06

20 20  
**J.D. Huffman**  
133-0.15  
140

60 62.7 50 50 65 40 45 50 50 50 56  
**Melvin C. Huber** 138-0.30  
**Melvin C. Huber** 151-0.37  
**Mary E. Harbour** 151-0.42  
**Francis Blennen** 142-0.15  
**Clara Sims** 144-0.37  
**Harold C. Strumker** 143-0.18  
**E.S. Mitchell** 144-0.18  
**Edward M. Bradley** 102-0.30  
**Lella M. Carter** 132-0.30  
**Frank W. Spellman** 132-0.33  
**Elizabeth M. Lloyd** 132-0.38

**Bellefontaine Development Co**  
132-4.12

**HAMILTON**

137 74 42 60 50 50 50 50 50 50 42 32 16 43.8 50 50  
**J.J. Holliday** 132-0.23  
**Chas. E. McCauley** 131-0.15  
**Hermit Sims** 159-1.50-0.17  
**Ralph W. Porter** 150-0.17  
**Harry C. Martmore** 150-0.17  
**H.K. Weimer** 150-0.34  
**Ralph W. Porter** 150-0.14  
**R.M. Porter** 150-0.11  
**J. Porter** 150-0.14  
**Ralph W. Porter** 150-0.16  
**Lowell LeVar** 129-0.10

**Bellefontaine Development Co**  
150-2.58

**Ralph W. Porter**  
150-0.43

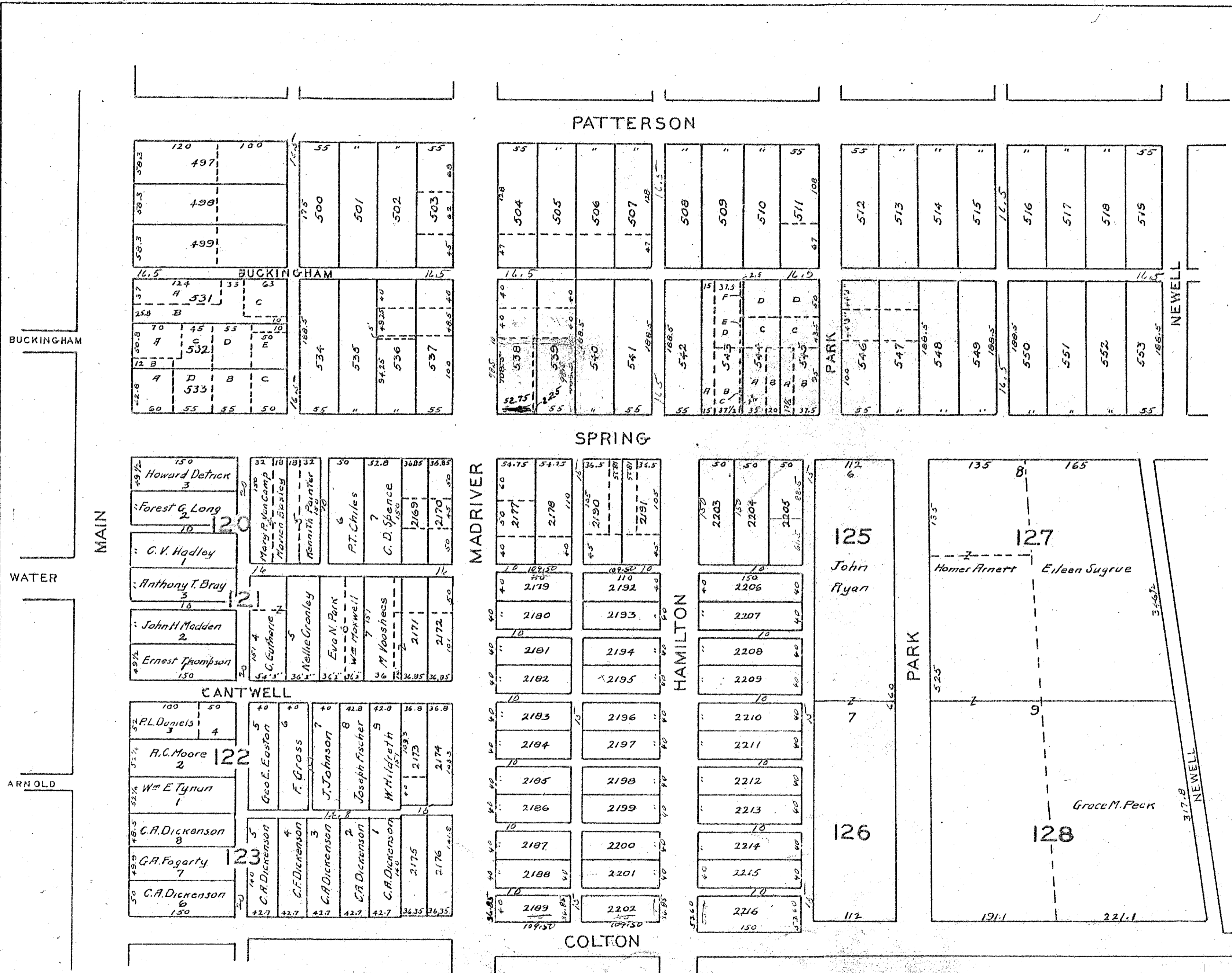

F.F. Wright  
 C.R. Fulton  
 1896

DD-II-A

1" = 100'

F.F. Wright  
C.R. Fulton  
1946

DD-II-A

1" = 100'

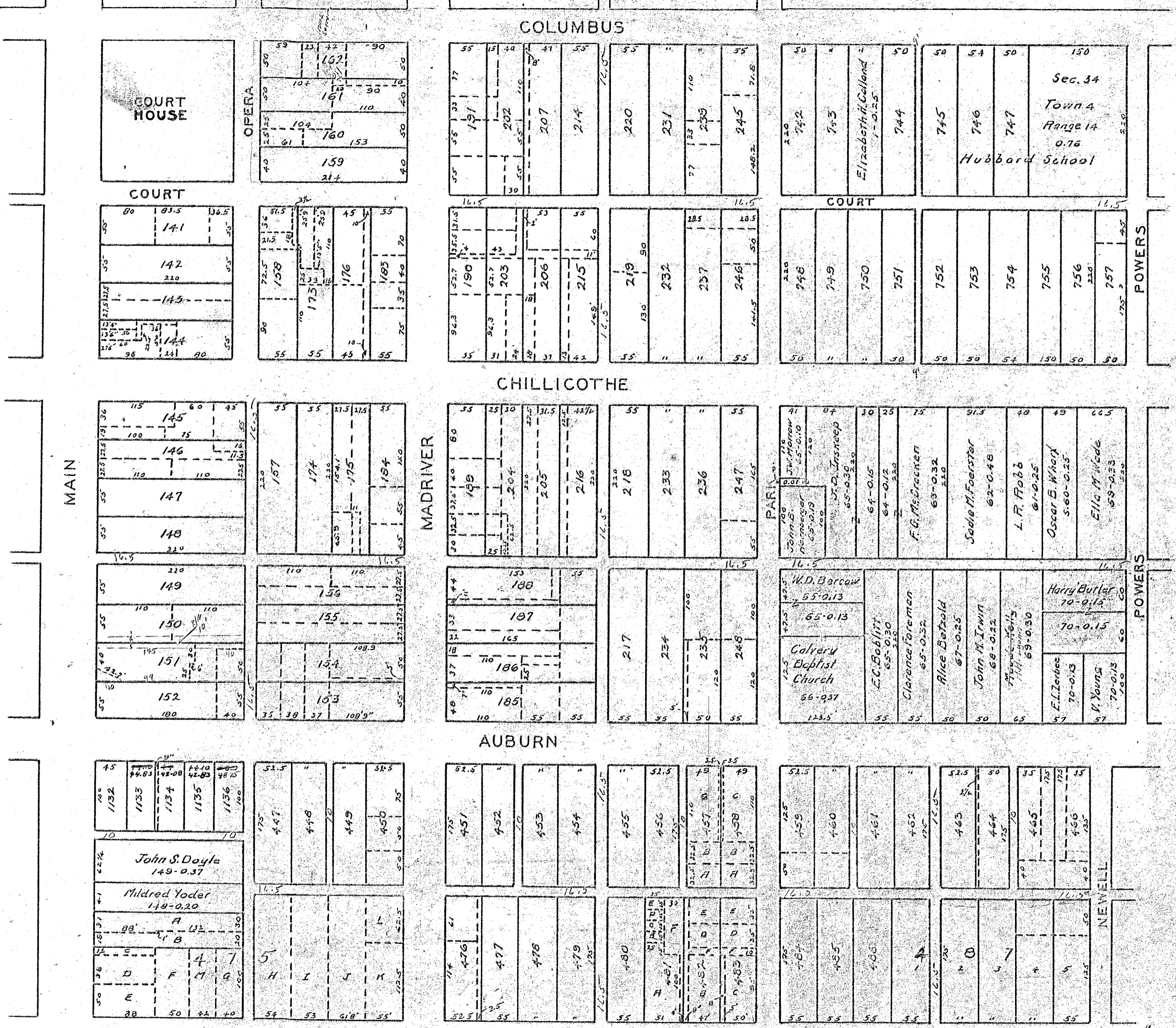

COLUMBUS

CHILLICOTHE

AUBURN

PATTERSON

MAIN

MADRIVER

PARLI

POWERS

POWERS

NEWELL

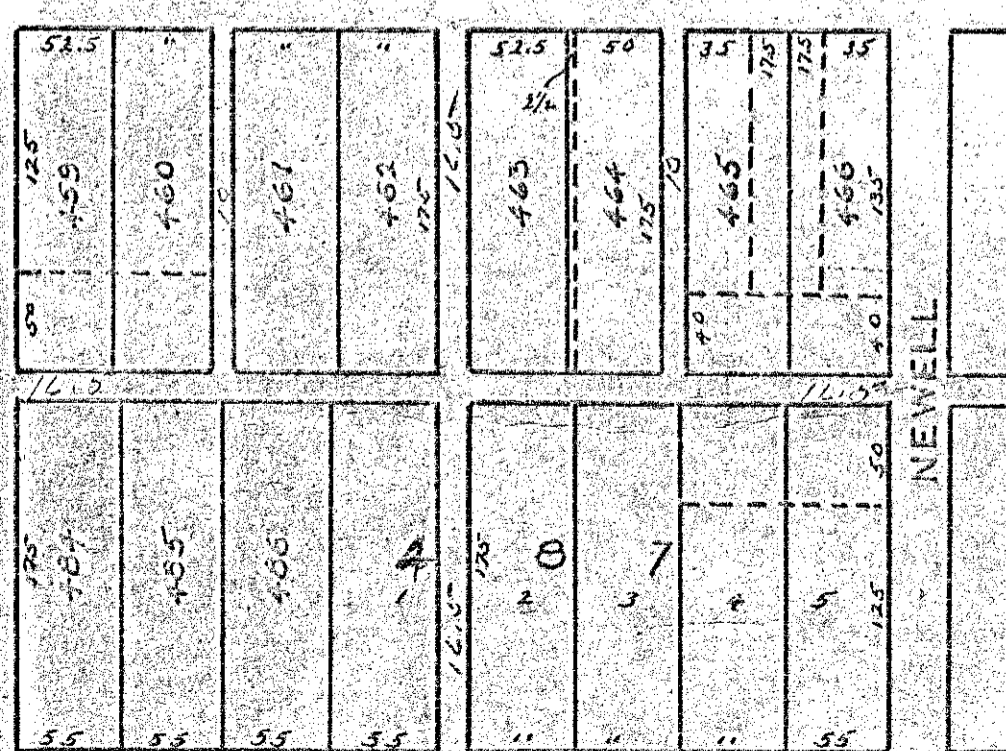
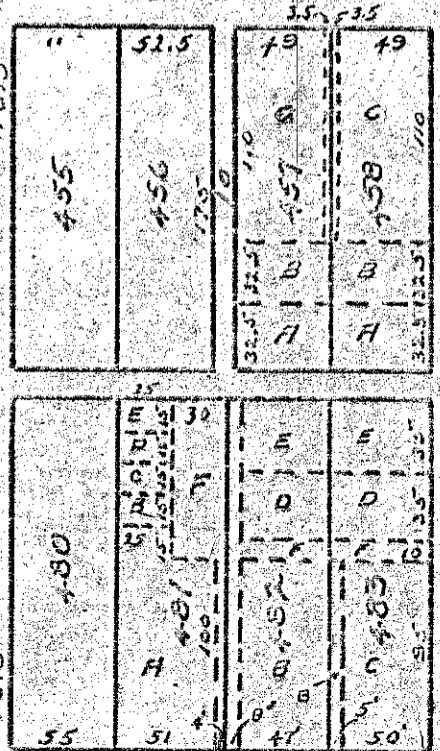
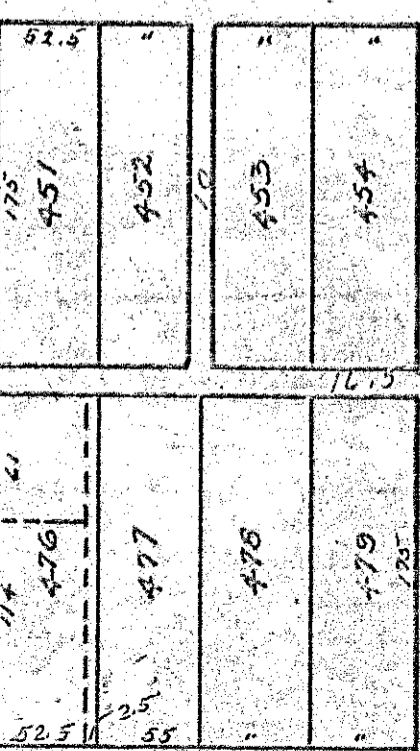
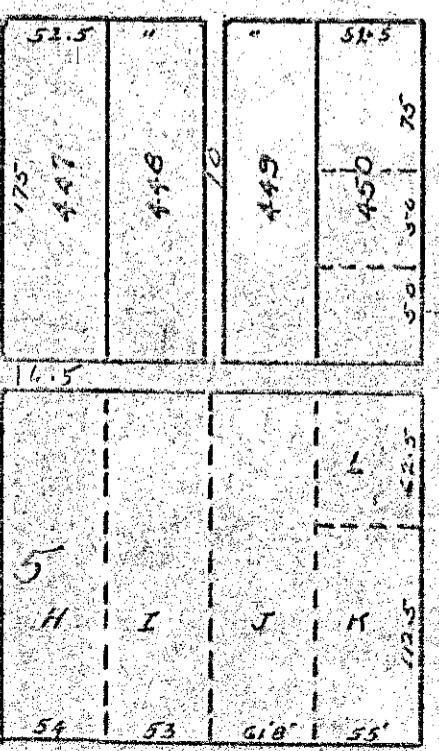
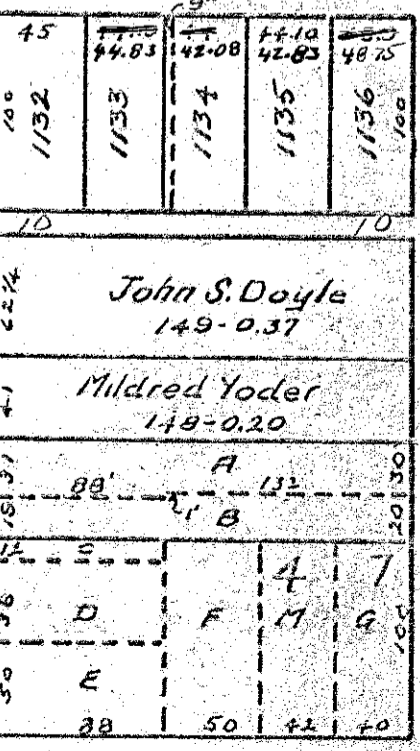
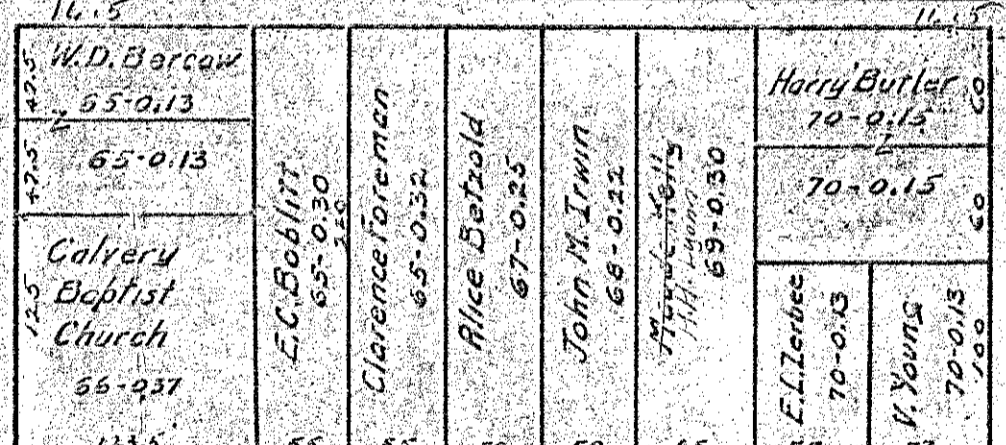
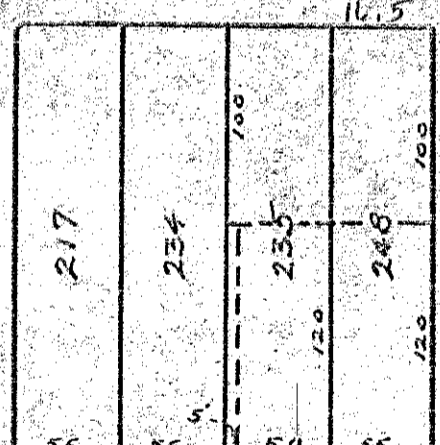
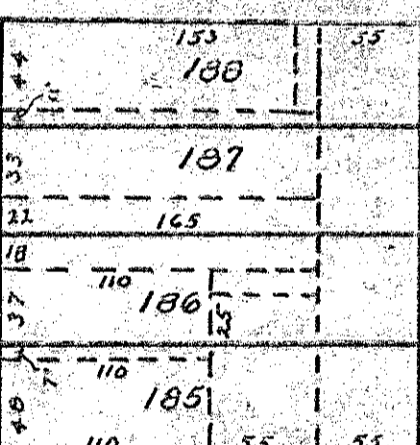
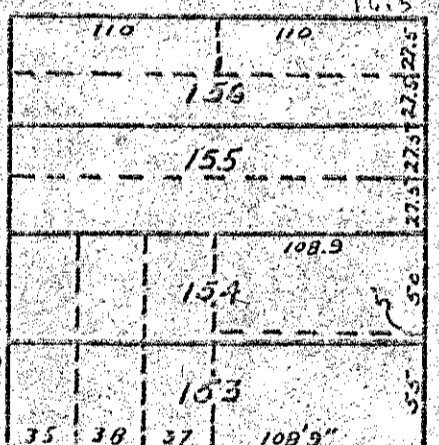
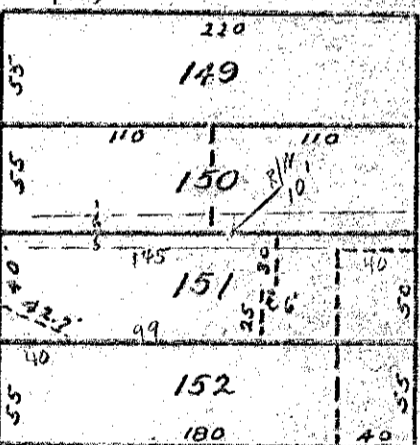
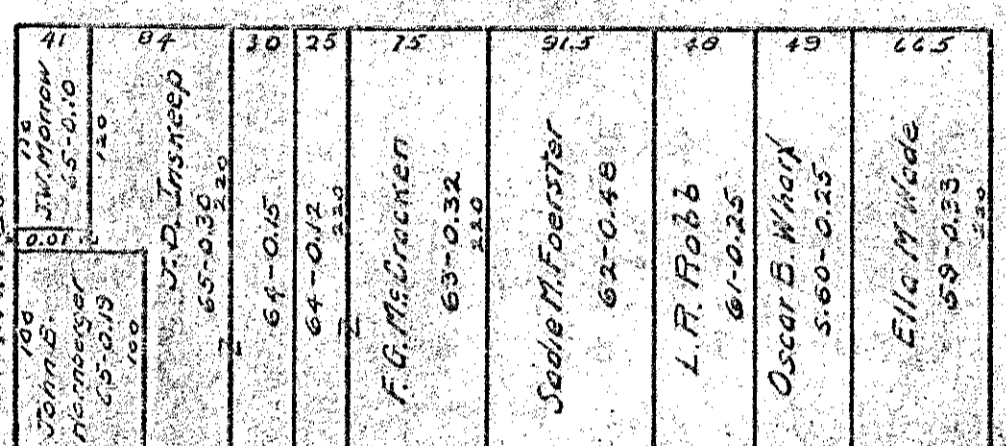
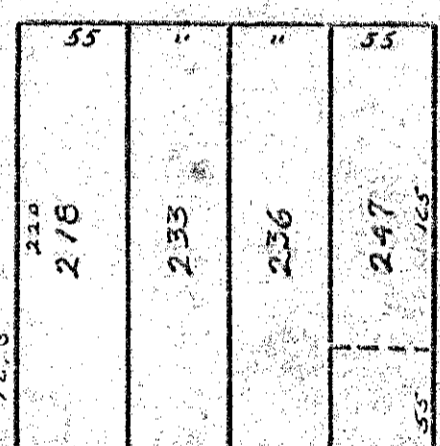
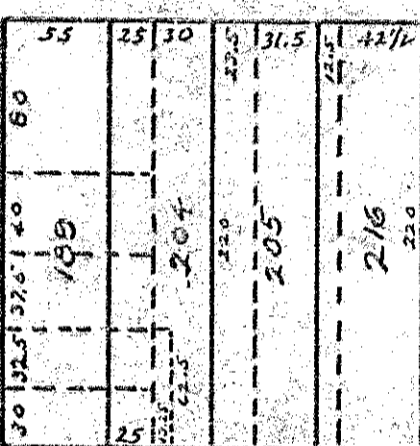
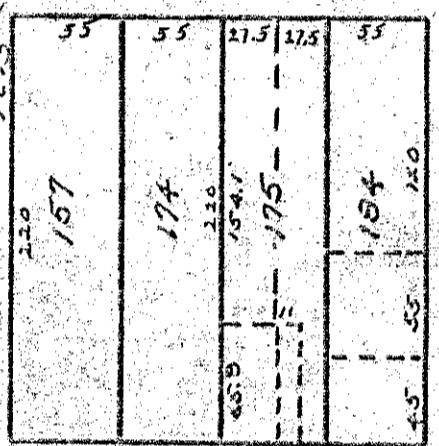
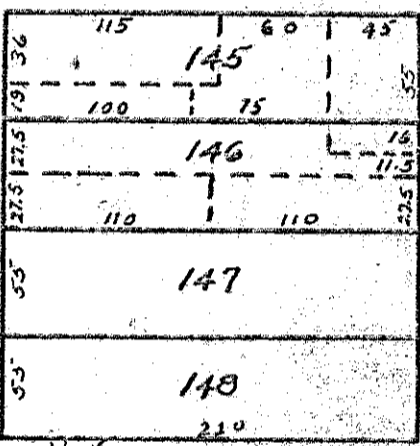
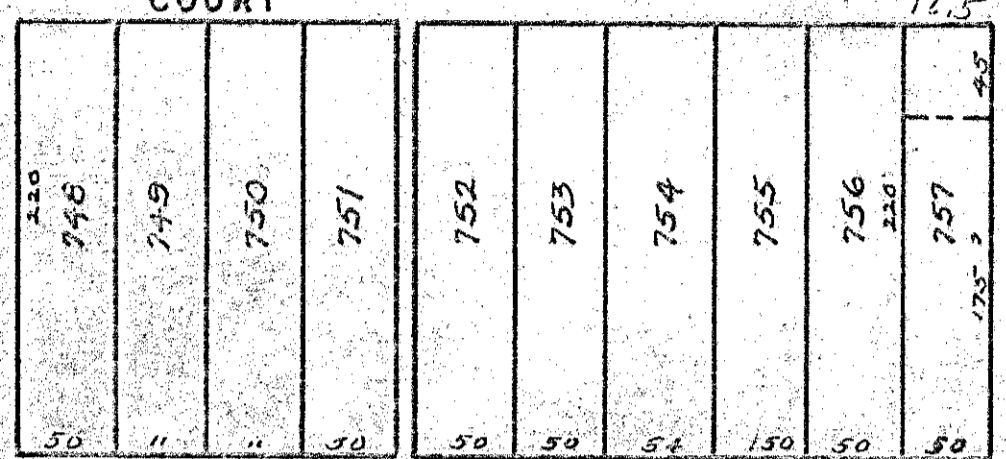
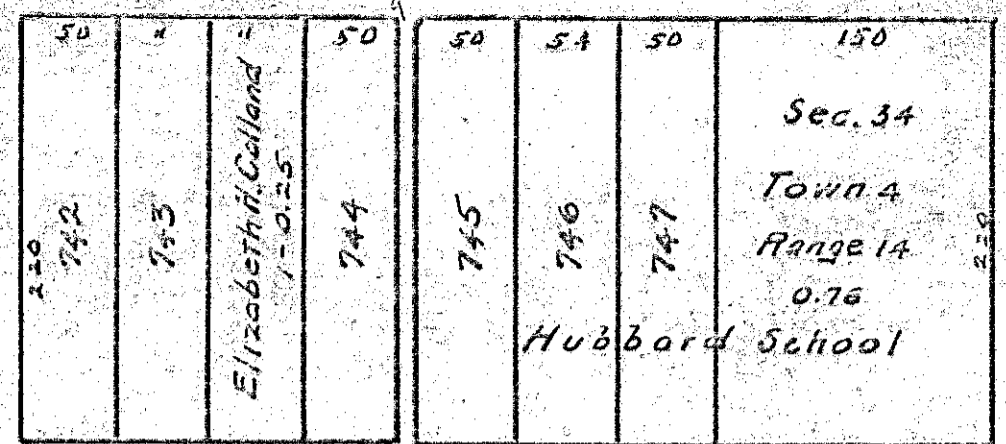
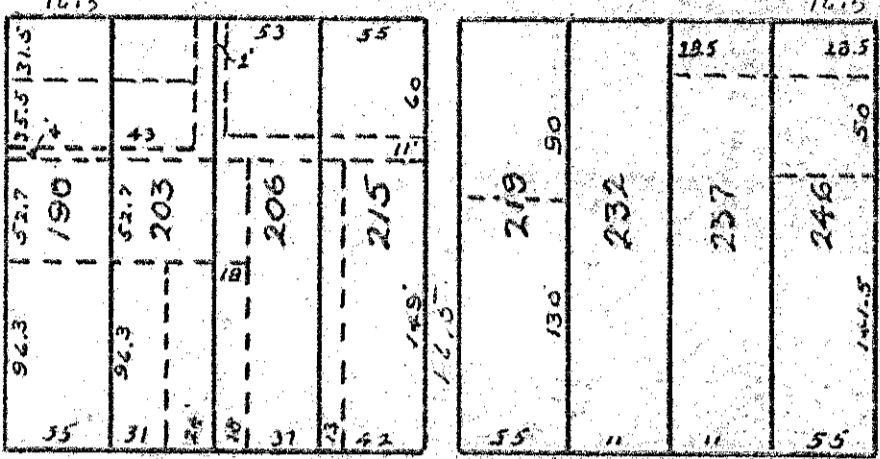
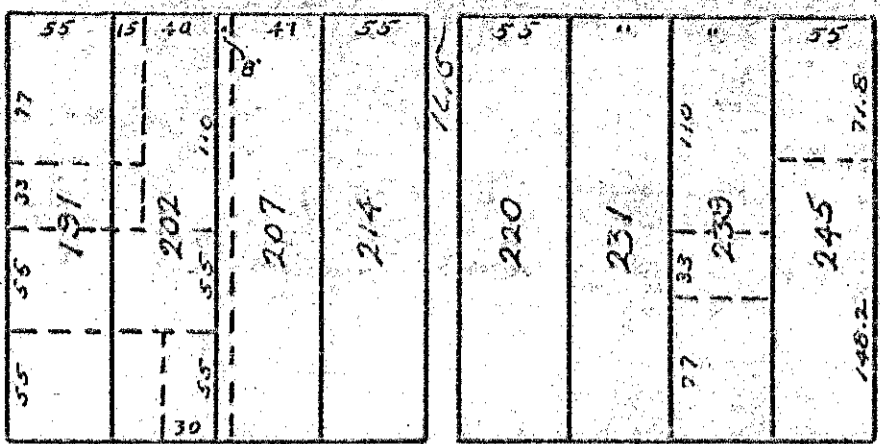
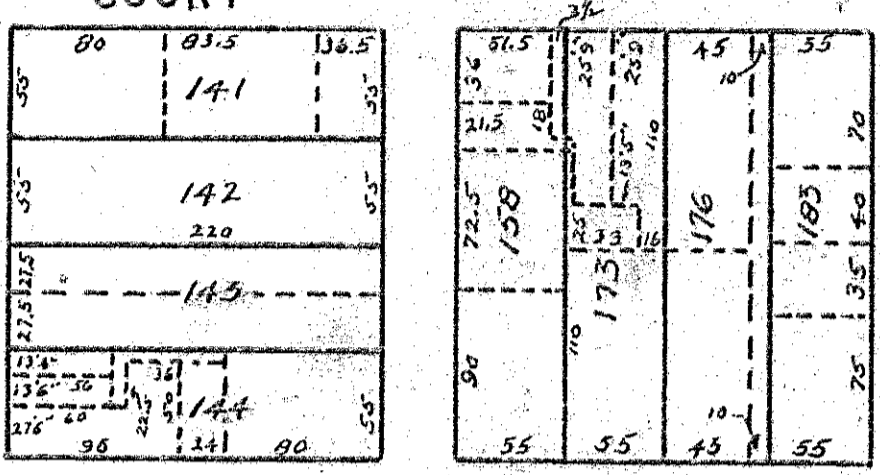
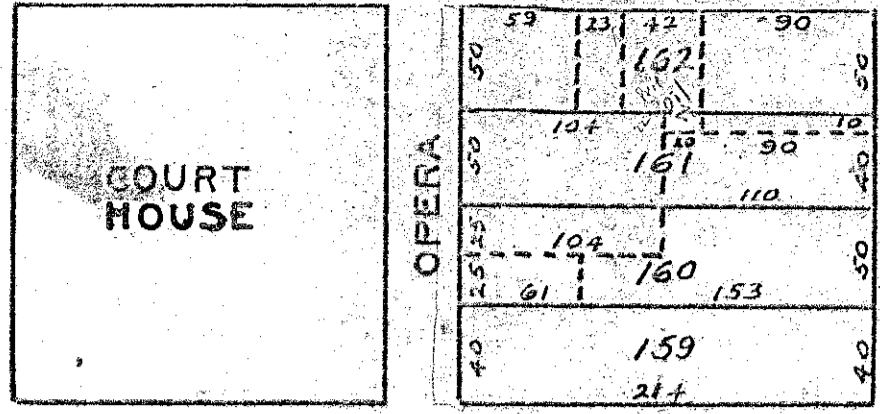



F.F. Wright  
C.R. Fulton  
1946

DD-II-A

1" = 100'

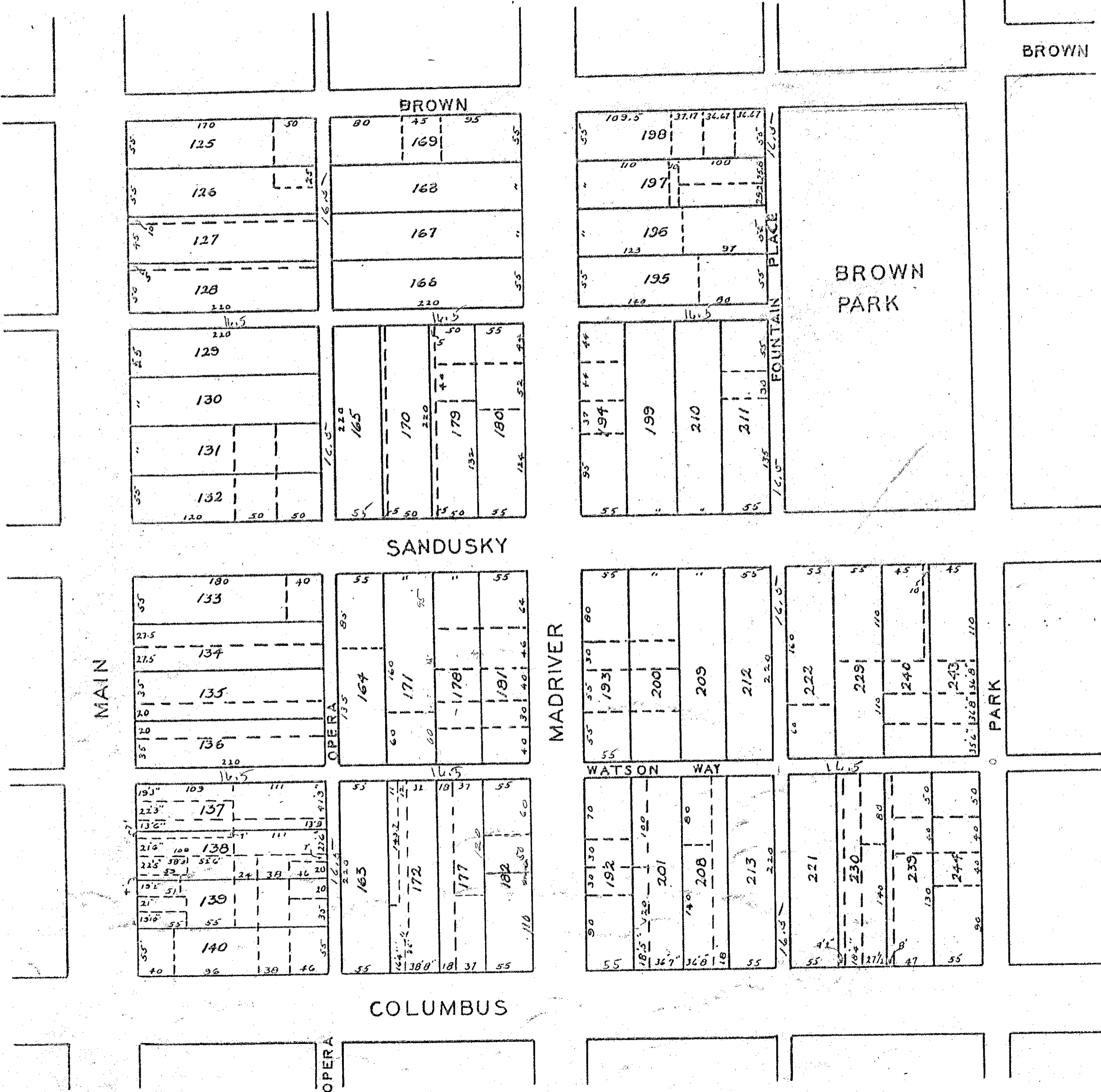



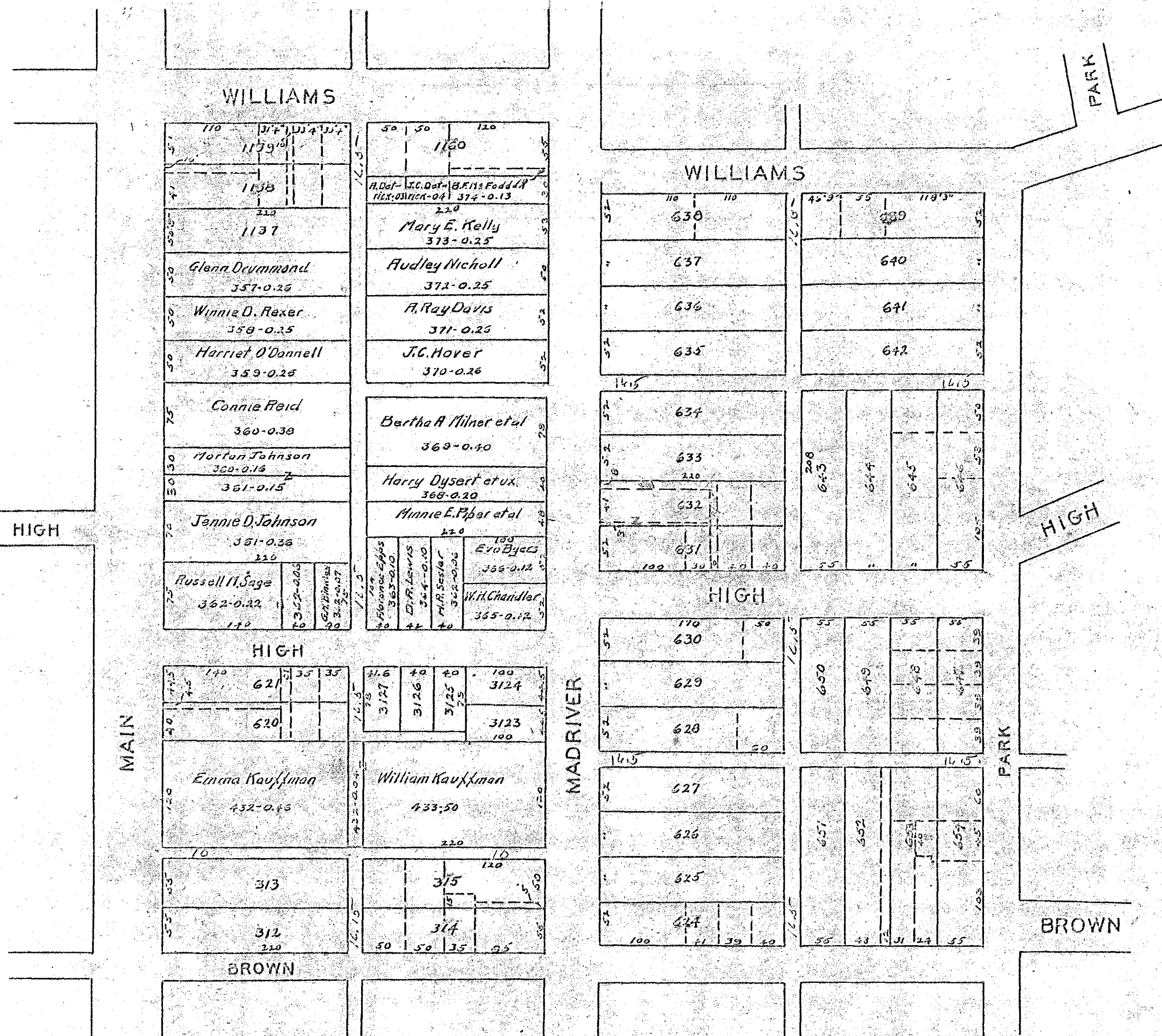

F.F. Wright  
C.A. Fulton  
1946

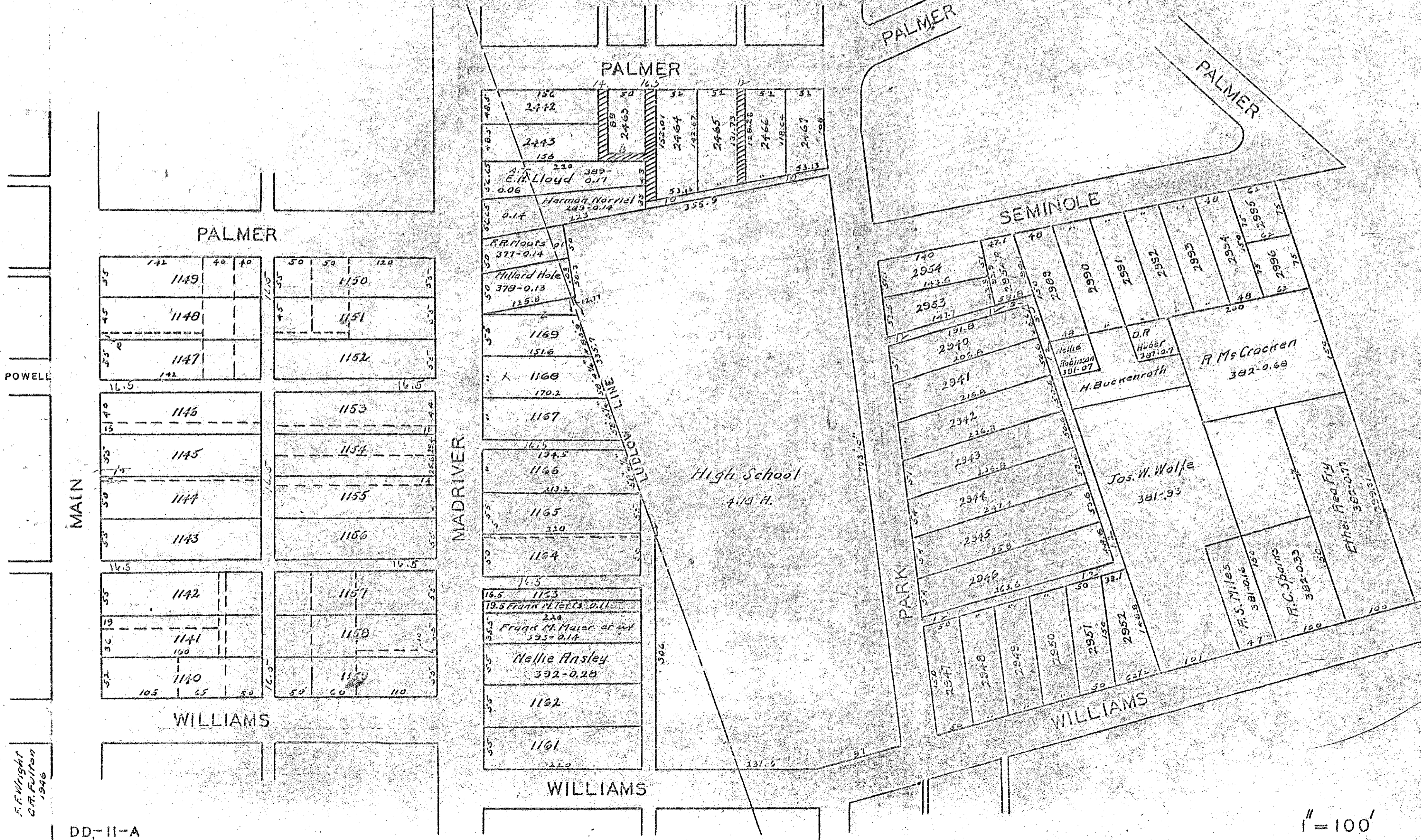

F. F. Wright  
C. R. Fulton  
1946

DD-11-A

1" = 100'

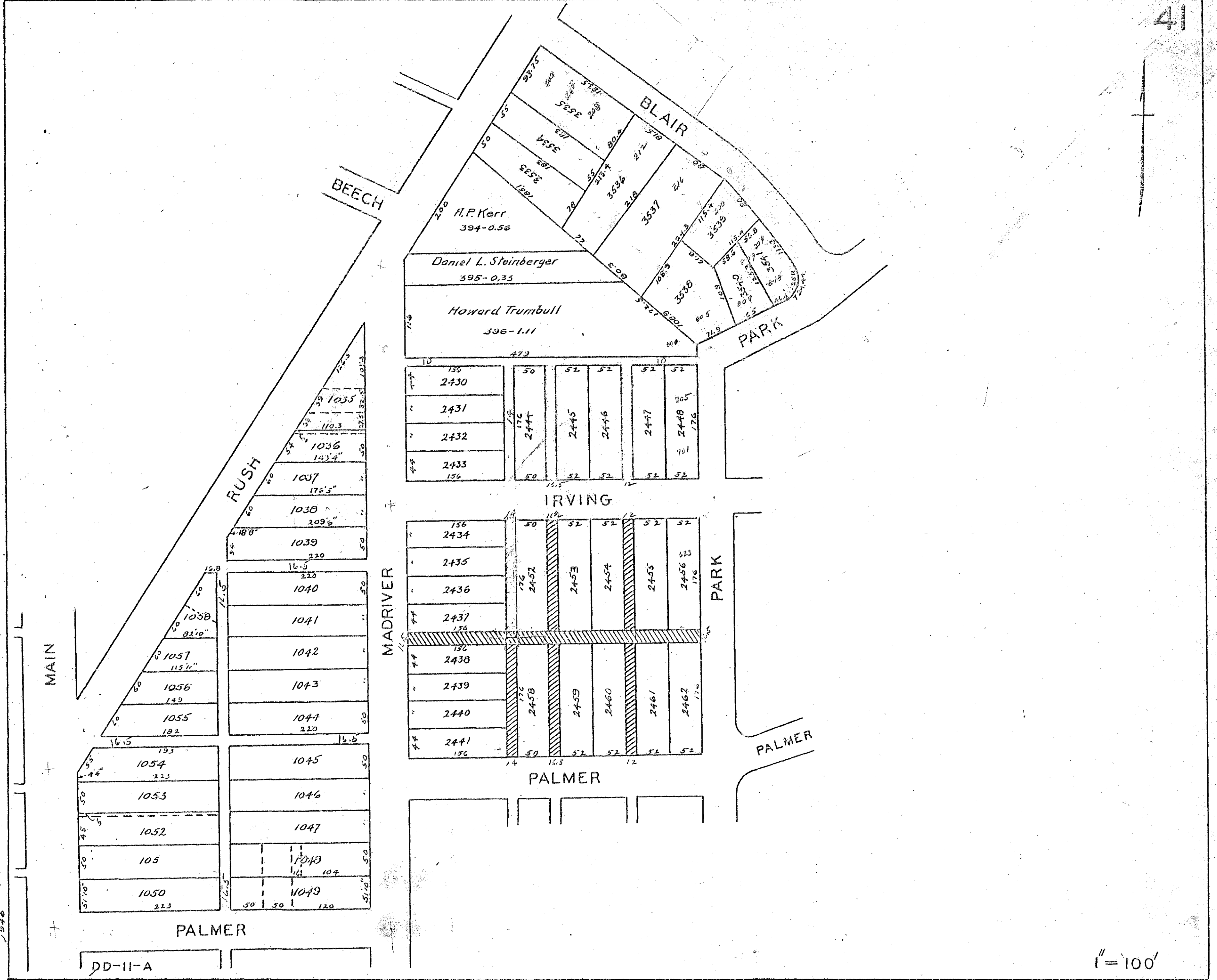

F.F. WRIGHT  
C.I.R. Fulton  
1946

DD-II-A

1" = 100'

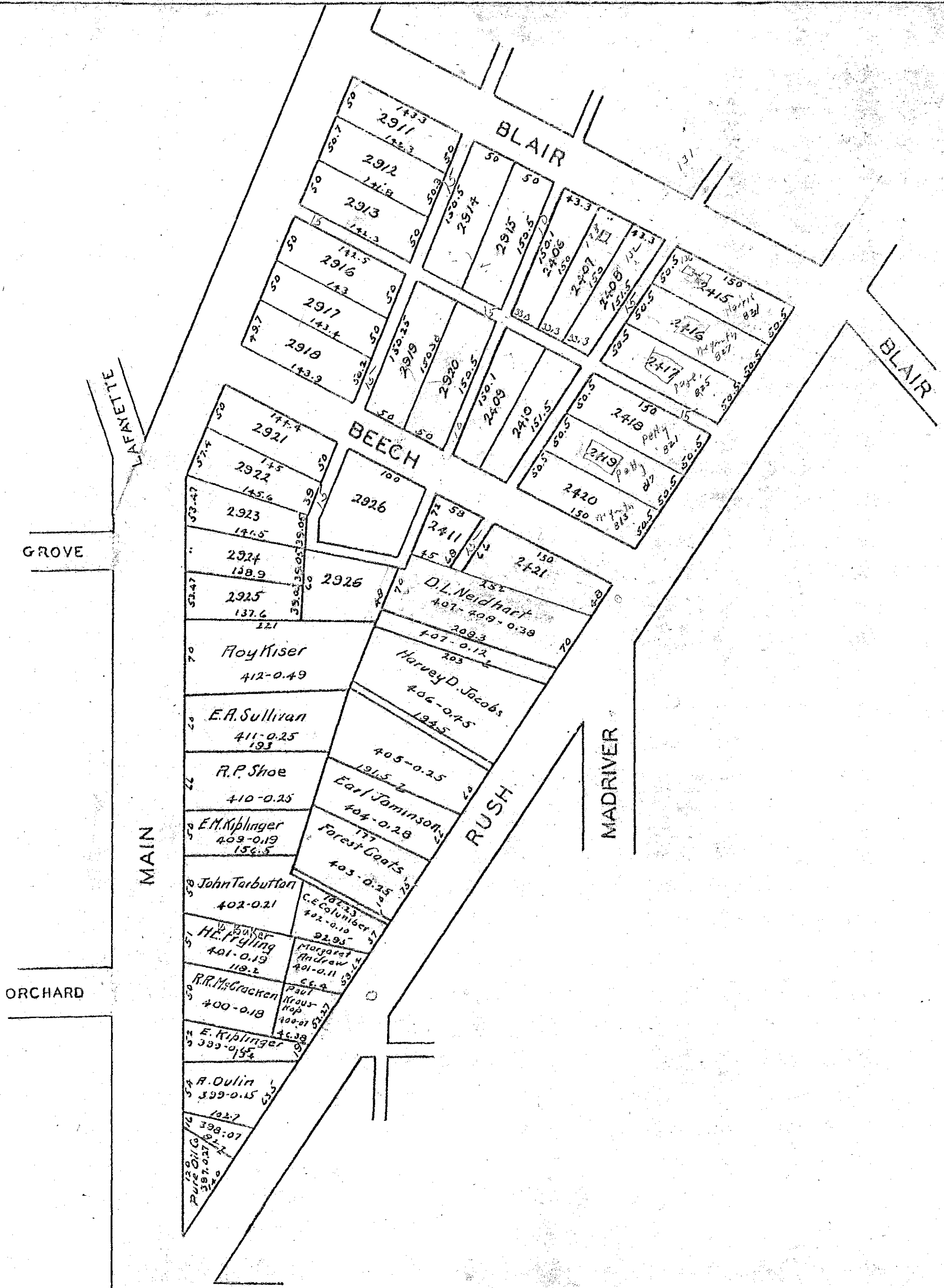

F.W. Night  
C.R. Fulton  
1946

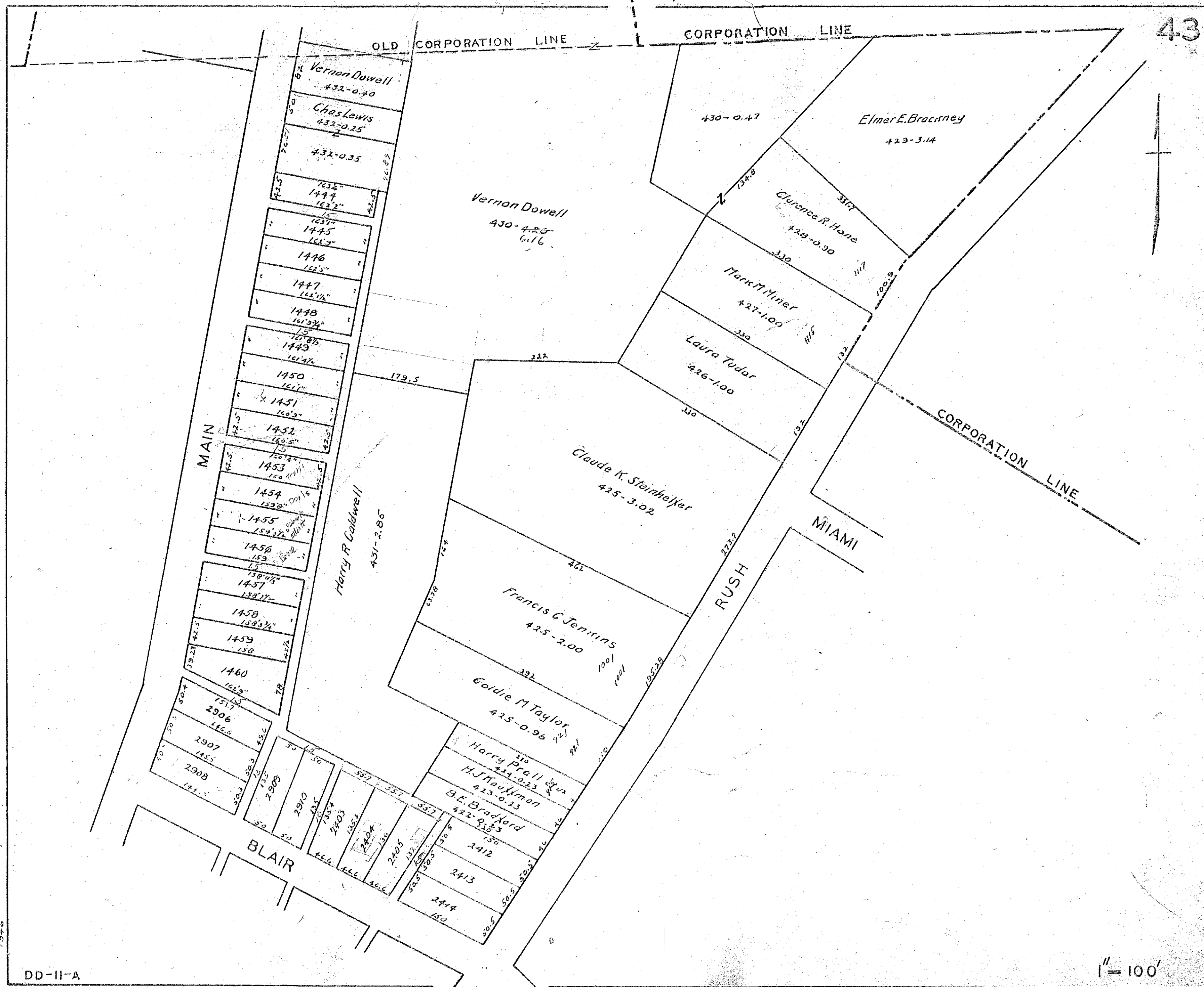

FF WRIGHT  
C. P. FULTON  
1946

FF Wright  
C.R. Fujita  
1945

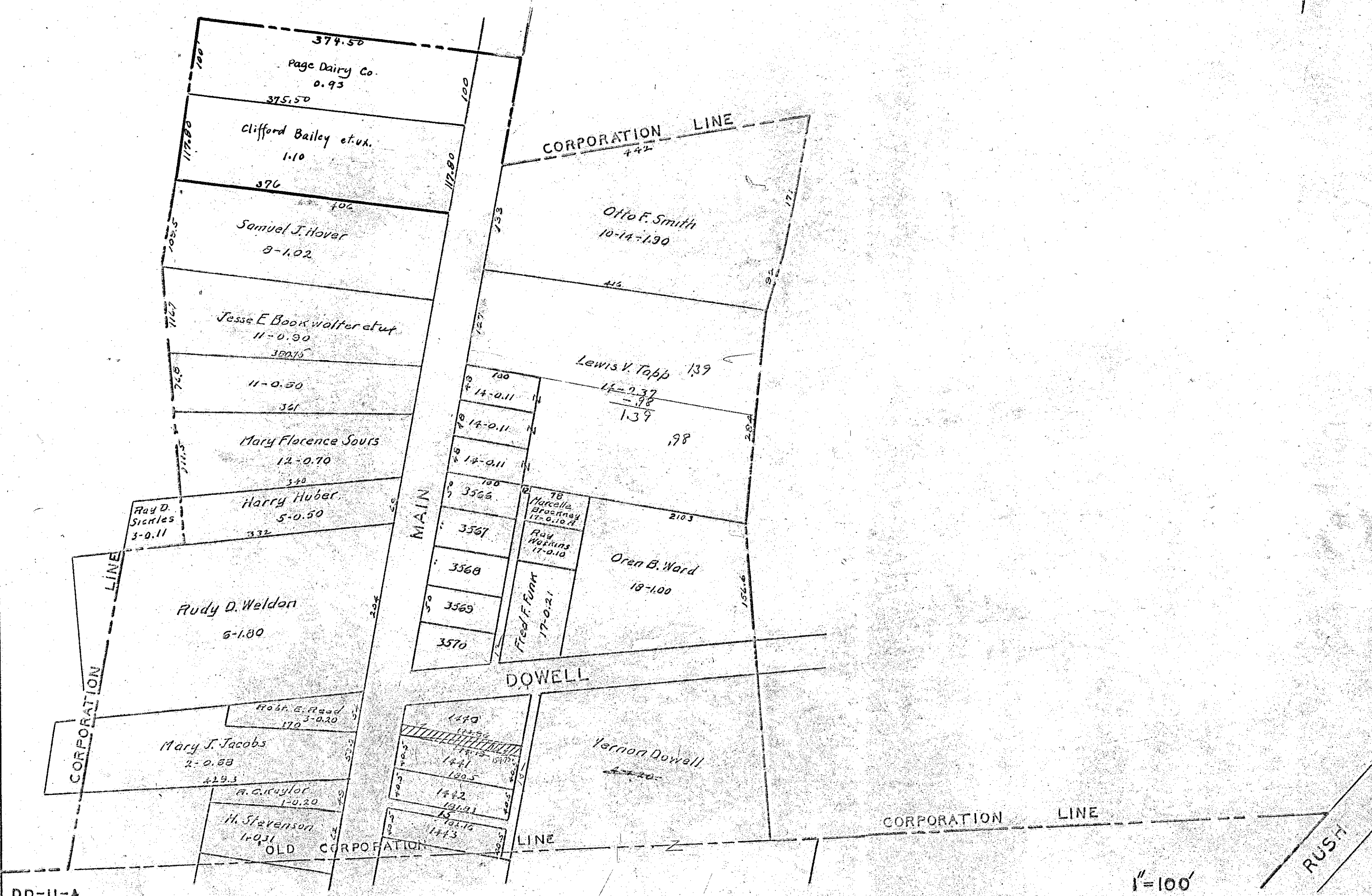

DD-II-A

1"=100'

RUSH



F.F. Wright  
C.R. Fulton  
1946

DD-II-A

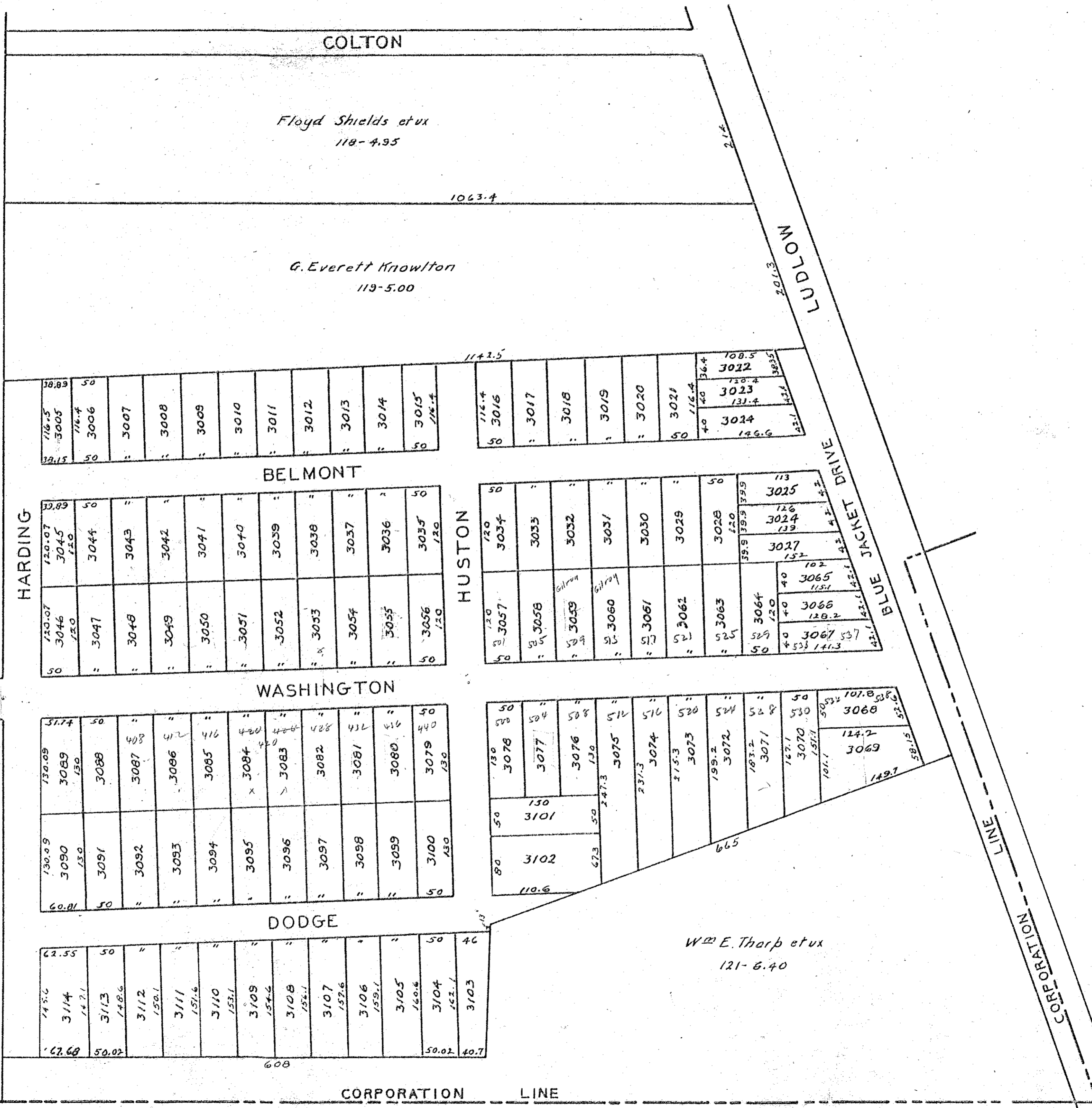

116.5 3005	116.4 3006	3007	3008	3009	3010	3011	3012	3013	3014	3015	116.4 3016	3017	3018	3019	3020	3021	116.4 3022	108.5 3023	108.5 3024	108.5 3025
120.07 3045	120.07 3044	3043	3042	3041	3040	3039	3038	3037	3036	3035	120 3034	3033	3032	3031	3030	3029	120 3028	126 3027	126 3026	126 3025
120.07 3046	120 3047	3048	3049	3050	3051	3052	3053	3054	3055	3056	120 3057	120 3058	120 3059	120 3060	120 3061	120 3062	120 3063	120 3064	120 3065	120 3066
130.09 3089	130 3088	3087	3086	3085	3084	3083	3082	3081	3080	3079	130 3078	130 3077	130 3076	130 3075	130 3074	130 3073	130 3072	130 3071	130 3070	130 3069
130.09 3090	130 3091	3092	3093	3094	3095	3096	3097	3098	3099	3100	130 3101	130 3102	130 3103	130 3104	130 3105	130 3106	130 3107	130 3108	130 3109	130 3110
143.2 3114	143.1 3113	148.6 3112	150.1 3111	151.6 3110	153.1 3109	154.6 3108	156.1 3107	157.6 3106	159.1 3105	160.6 3104	162.1 3103	163.6 3102	165.1 3101	166.6 3100	168.1 3099	169.6 3098	171.1 3097	172.6 3096	174.1 3095	175.6 3094

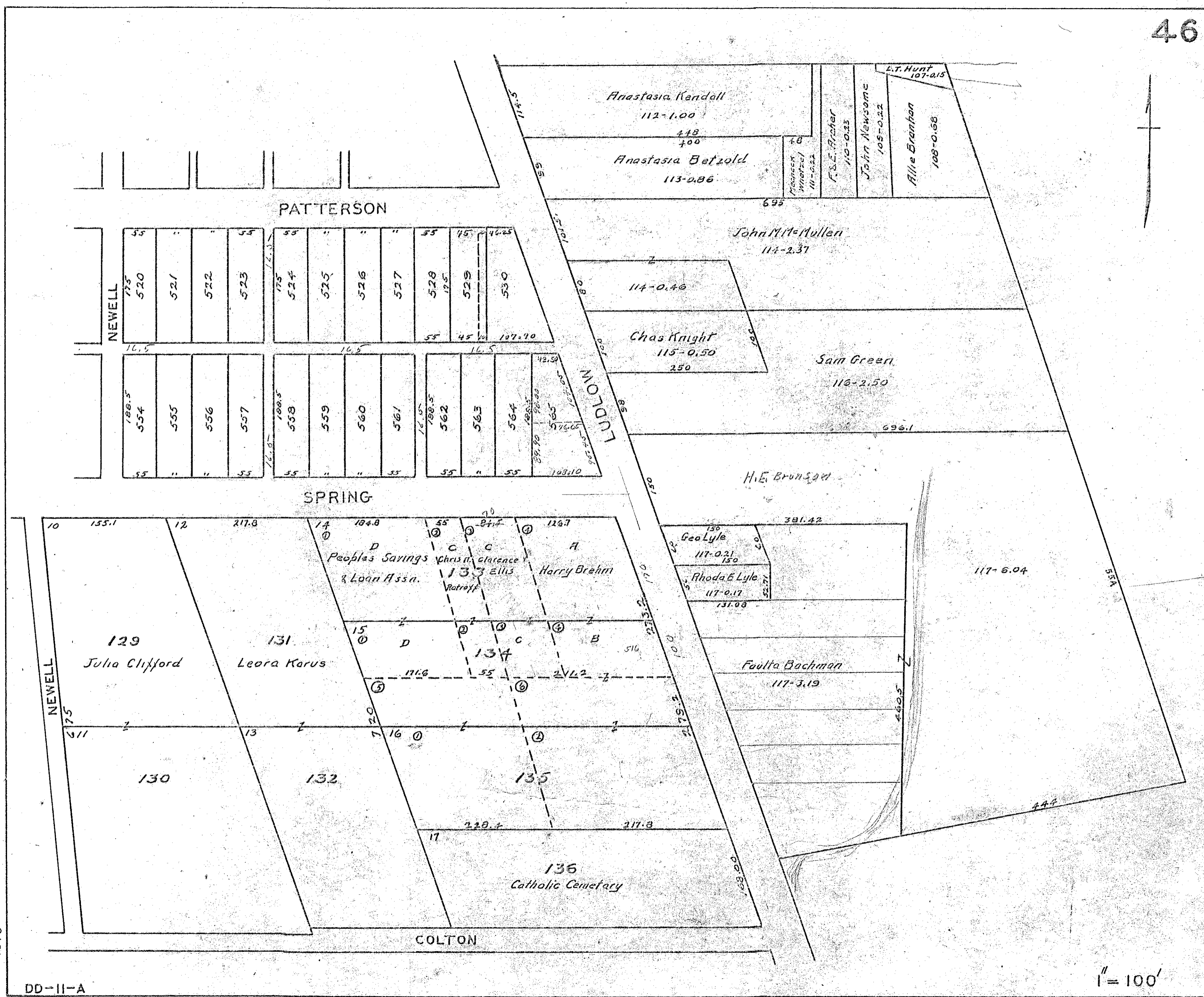

F. F. Wright  
C. R. Fulton  
1946

DD-II-A

1" = 100'



COLUMBUS

55 HH Good 6-0.5 168	55 Flavie Richman 2-0.13	58 T. W. Dean 3-0.15 0.12	58 W. R. Barlyp 4-0.15 0.15	65 Albert M. Hoegerbergers 7-0.12	70 Nelson J. Carter 8-0.28 0.13	78 Mary E. & J. C. Strayer 9-0.20 0.13	78 Nellie J. Taylor 10-0.20 0.13	78 Mable B. Liles 11-0.29 0.13	78 Tena Myers 12-0.29 0.13	66 Fred B. Carr 13-0.34 0.13	60 Beulah R. Eason 14-0.34 0.13	80 Margaret F. Branson 15-0.33 0.13
-------------------------------	-----------------------------------	------------------------------------	--------------------------------------	---	--	---	---	---	-------------------------------------	---------------------------------------	--	--

STANLEY

242	110	371	35	50
342				
343				
344				
345				
346				
347				
348				
349				
350				
351				
352				
353				
354				
355				
356				

HAYES

POWERS

120 Leland R. Pittman 27-0.19 27-09	120 Harry E. Yoe 25-0.18	120 S. Smucker 24-0.17	120 G. J. McMullen 23-0.17	120 C. H. & C. W. Hadley 22-0.23	120 Garnet R. Short 22-0.20	120 Carlott R. Shea 21-0.24	120 Phoebe J. Moore 20-0.38	120 Ernest L. Rexer 19-0.40	120 John Buckenroth 18-0.40	120 H. C. Weaver 17-0.11
--	--------------------------------	------------------------------	----------------------------------	--	-----------------------------------	-----------------------------------	-----------------------------------	-----------------------------------	-----------------------------------	--------------------------------

242	110	371	35	50
370				
369				
368				
367				
366				
365				
364				
363				
362				
361				
360				
359				
358				
357				

CHILLICOTHE

100 Eleanor F. Costin 58-0.22	50 Mary E. Hudson 57-0.25	50 Chas S. Hockett 56-0.25	50 Claire F. Haver 55-0.17	50 J. W. & Eva Lippencott 54-0.20	50 Pay F. Watkins 53-0.11	50 Newman 52-0.07	50 Lippencott 51-0.08
-------------------------------------	---------------------------------	----------------------------------	----------------------------------	---	---------------------------------	-------------------------	-----------------------------

CHILLICOTHE

372				
373				
374				
375				
376				
377				
378				
379				
380				
381				
382				
383				
384				
385				
386				

POWERS

100 Clarathorne 72-0.21	100 Gertrude A. Welty 73-0.17	100 Ronald Cleland 73-0.23	100 Phoebe J. Moore 74-0.24	100 Lee R. Lord 75-0.24	100 Earl R. Ritchie 76-0.22	100 L. Pugh 78-0.03	100 D. A. Vassar 0.05
-------------------------------	-------------------------------------	----------------------------------	-----------------------------------	-------------------------------	-----------------------------------	---------------------------	-----------------------------

EASTERN

1059				
1060				
1061				
1062				
1063				
1064				
1065				
1066				
1067				
1068				
1069				
1070				
1071				
1072				
1073				
1074				
1075				

AUBURN

467				
468				
469				
470				
471				
472				
473				
474				

COOPER

1076				
1077				
1078				
1079				
1080				
1075				
1074				
1073				
1072				
1071				
1070				
1069				
1068				
1067				

PATTERSON

488				
489				
490				
491				
492				
493				
494				
495				

F. F. Wright  
C. R. Fulton  
1946 Revised May 1947

DD-II-A

1" = 100'

F. F. Wright  
C. P. Fulton  
1946

DD-II-A

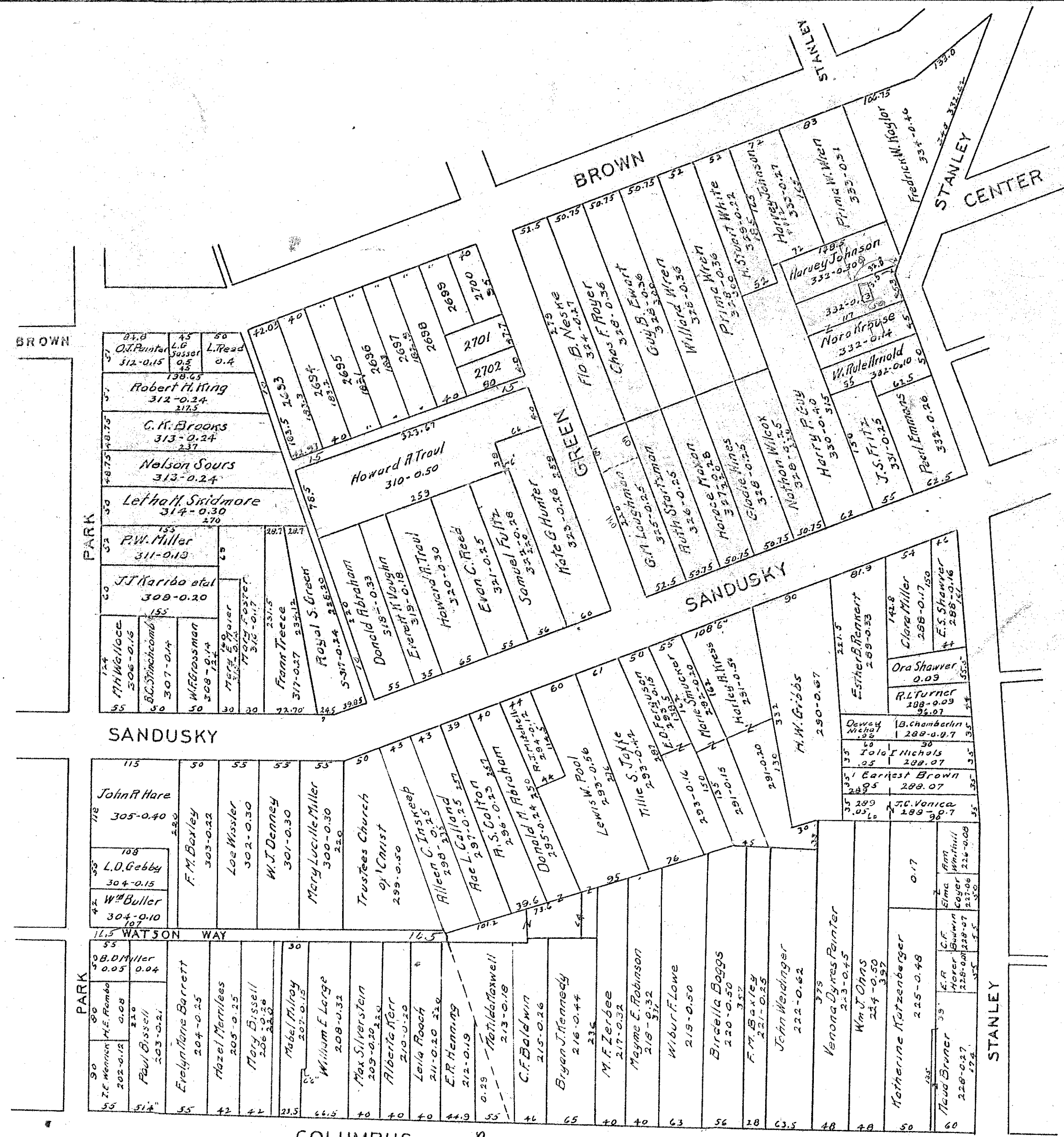

1" = 100'

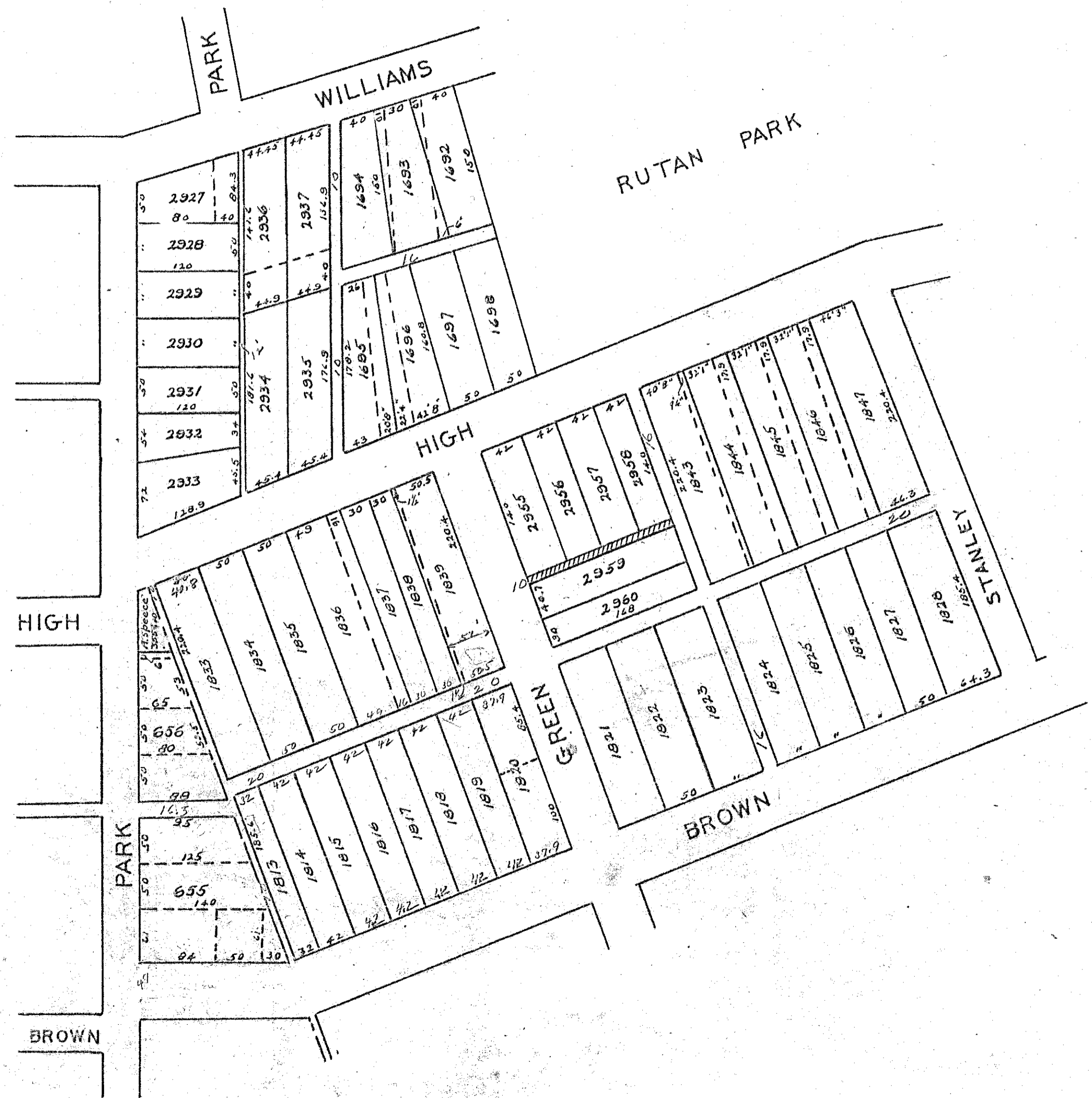

F.F. Wright  
C.R. Fulton  
1946

DD-II-A

1" = 100'

F.F. Wright  
C.R. Fulton  
1946

DD-II-A

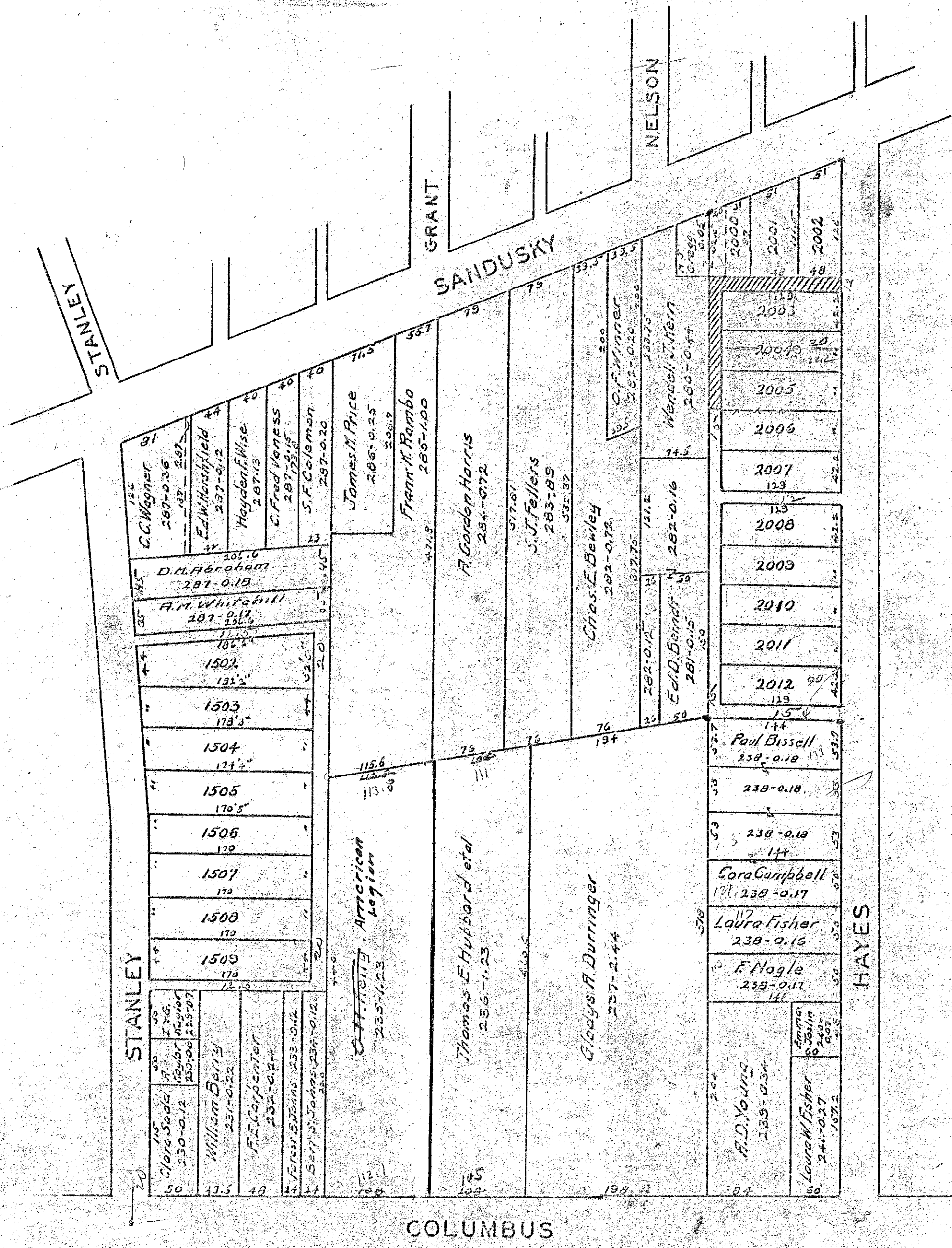

1" = 100'



FF WRIGHT  
C. R. FULTON  
1948

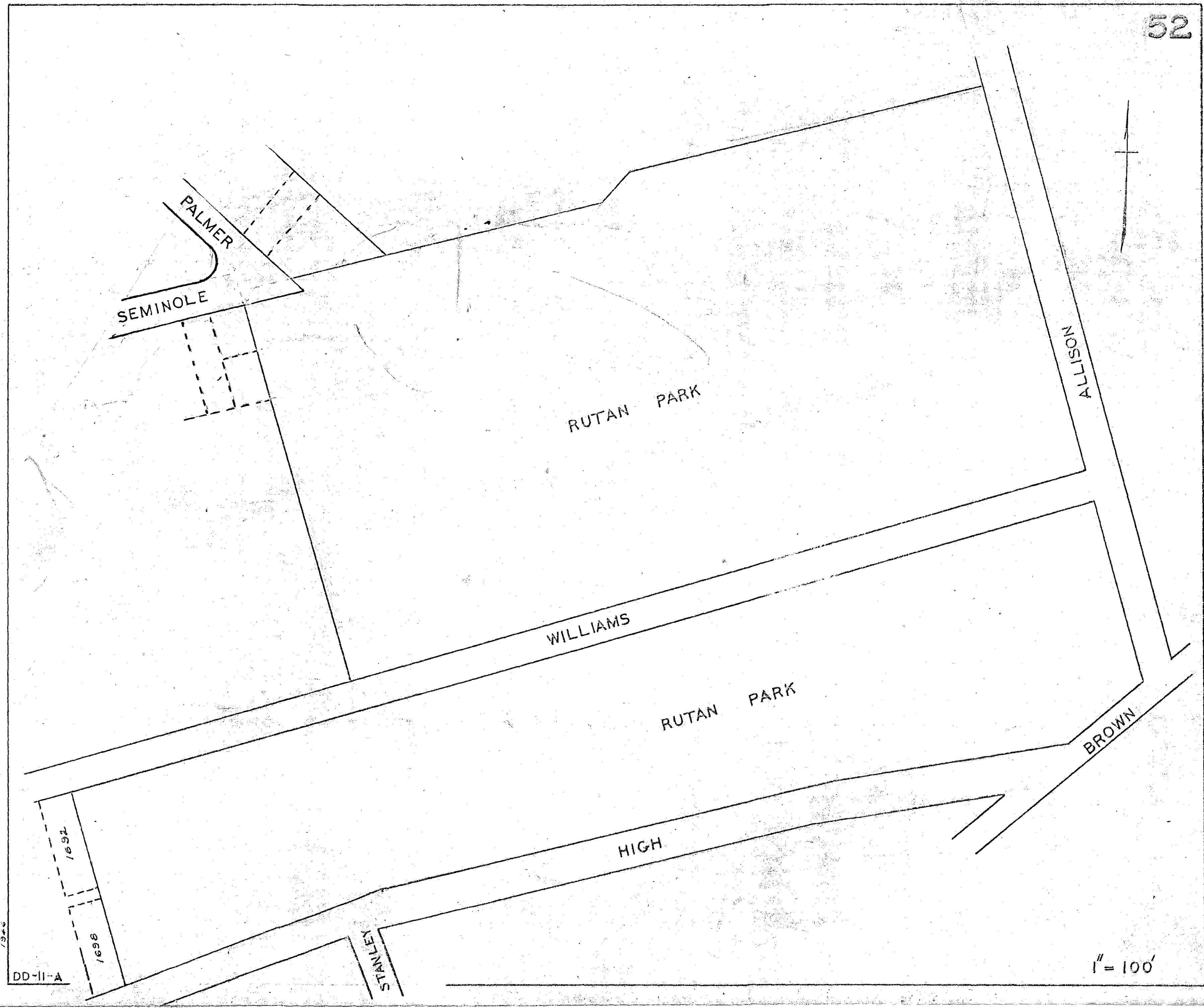

F.F. WILSON  
C.R. ELLIOTT  
1944

DD-II-A

1991

1991

1" = 100'

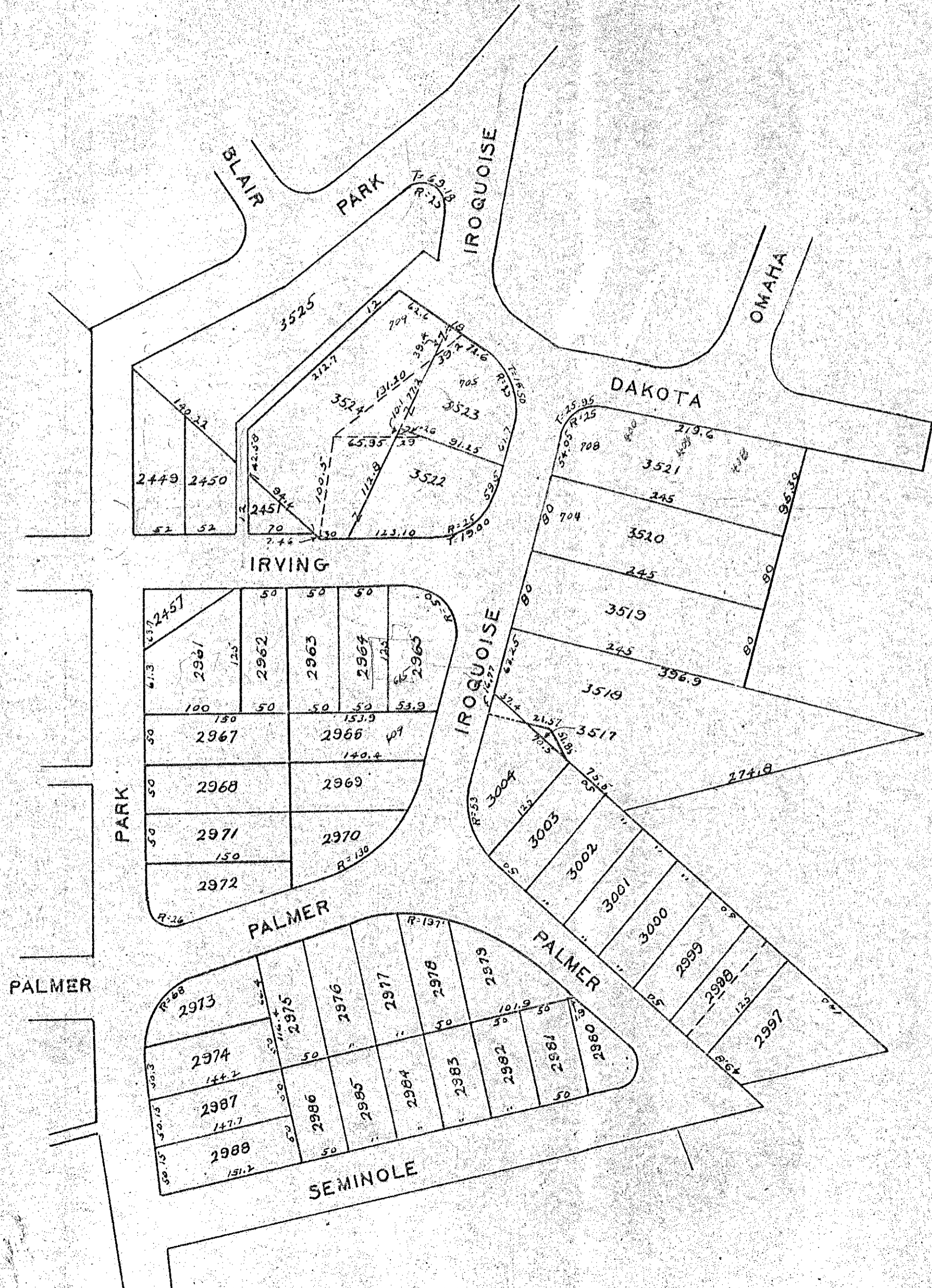

Revised  
 F.F. Wright  
 C.R. Fulton  
 Jan. 1927  
 1946

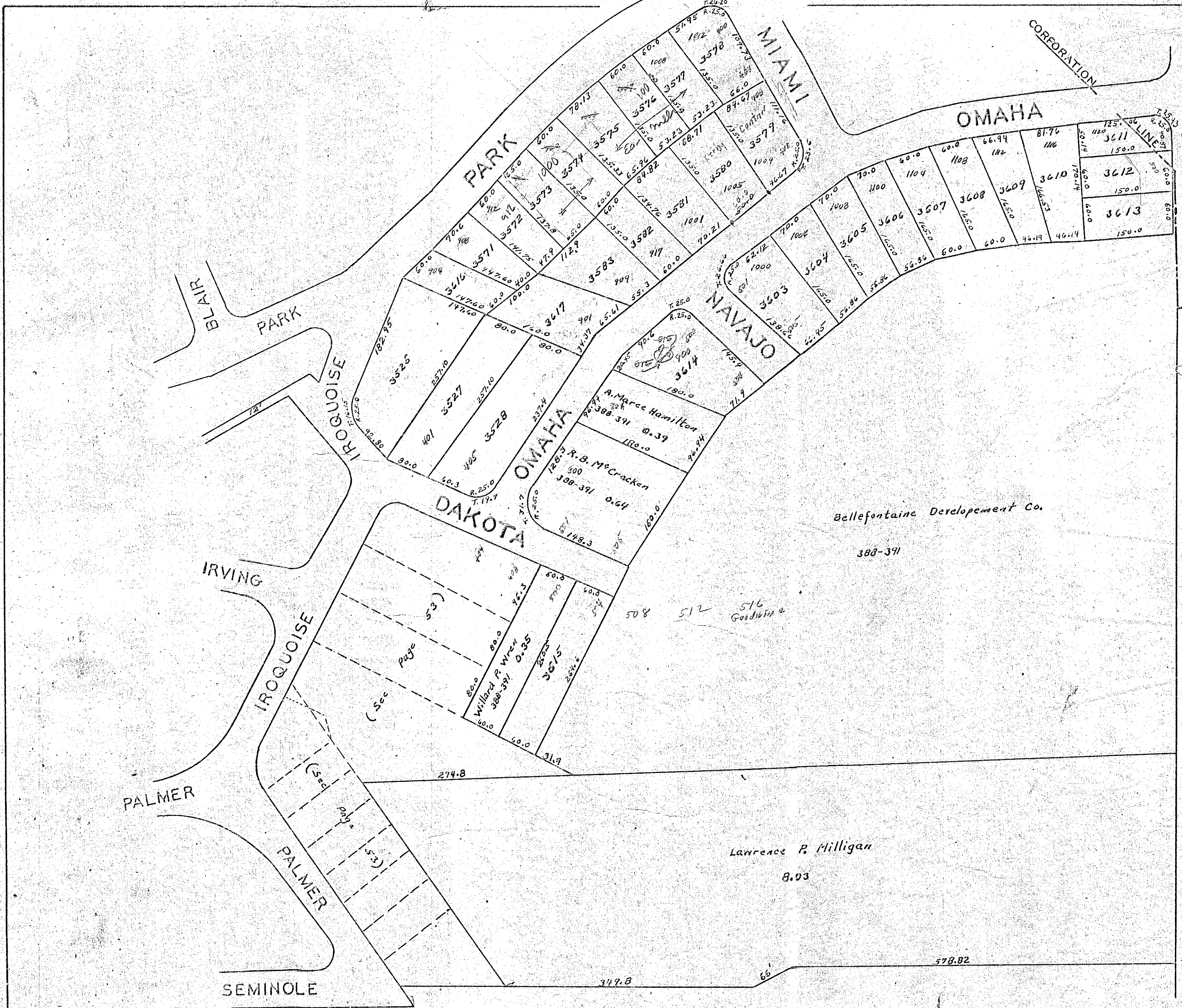

CORPORATION LINE

ALLISON

1" = 100'

Revised  
Jan. 1947  
FCW:BAT

DD-II-A

Bellefontaine Development Co.  
388-391

Lawrence P. Milligan  
8.03

OMAHA  
R. B. McCracken  
388-391 0.64

A. Marce Hamilton  
388-391 0.39

(Sec Page 53)

(Sec Page 53)

PALMER

PALMER

SEMINOLE

DAKOTA

OMAHA

NAVAJO

OMAHA

MIAMI

PARK

PARK

BLAIR

IROQUOIS

IRVING

IROQUOIS

CORPORATION

CORPORATION LINE

ALLISON

1" = 100'

DD-II-A

Bellefontaine Development Co.  
388-391

Lawrence P. Milligan  
8.03

OMAHA  
R. B. McCracken  
388-391 0.64

A. Marce Hamilton  
388-391 0.39

(Sec Page 53)

(Sec Page 53)

PALMER

PALMER

SEMINOLE

DAKOTA

OMAHA

NAVAJO

OMAHA

MIAMI

PARK

PARK

BLAIR

IROQUOIS

IRVING

IROQUOIS

CORPORATION

CORPORATION LINE

ALLISON

1" = 100'

DD-II-A



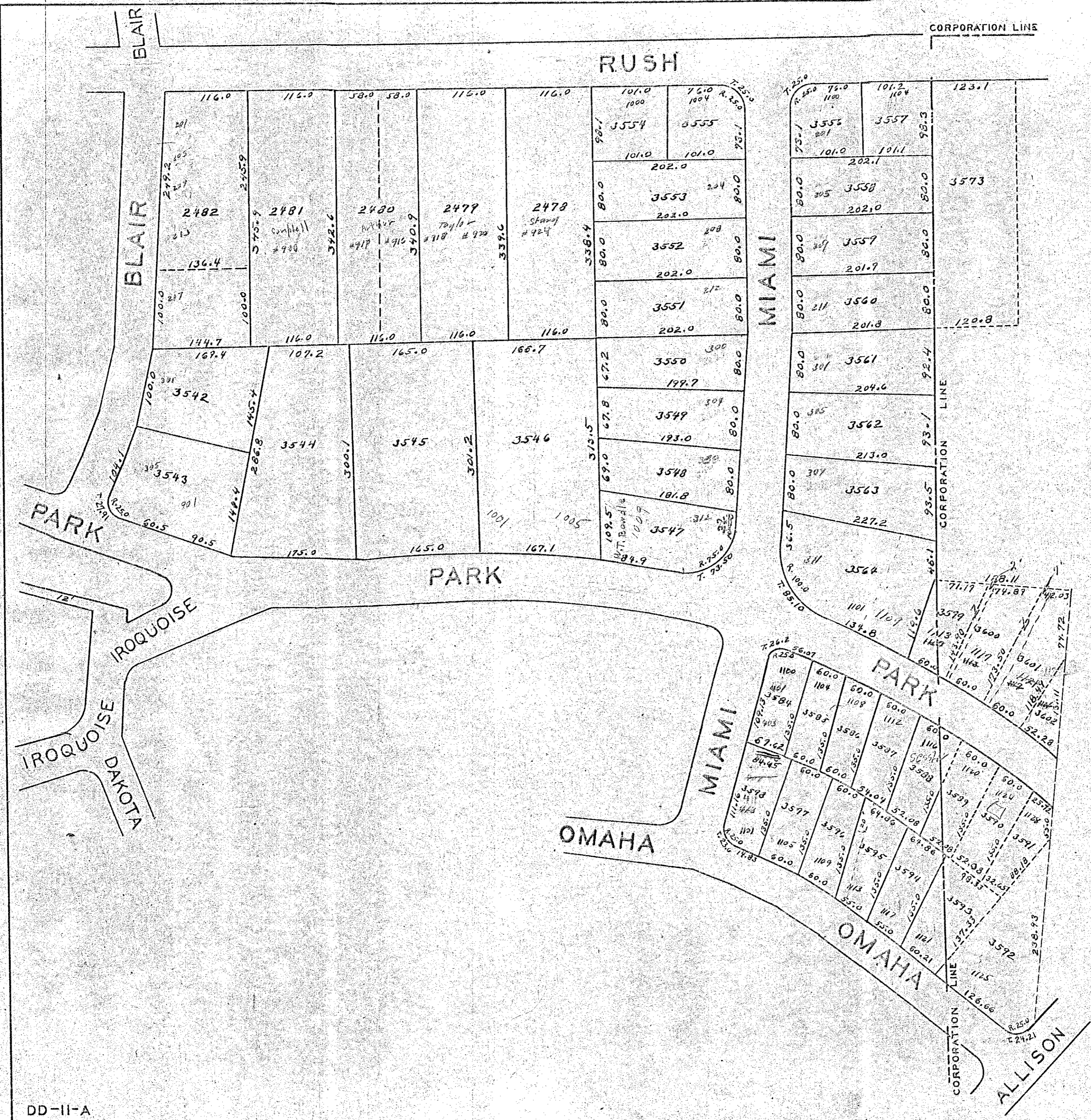

REVISED  
 JAN. 1947  
 F.F. WRIGHT

DD-II-A

1" = 100'



PARKWOOD DRIVE

MATCH LINE

LINE

Jos A Moore  
100-20.00

9 5/8

Katherine Curran  
101-7.89

CORPORATION

LINE

CORPORATION

LUDLOW

5.145

0.33

F. F. Wright  
C. R. Fulton  
1946

COLUMBUS

EASTERN

LIBERTY

COOPER

COOPER

PARKWOOD DRIVE

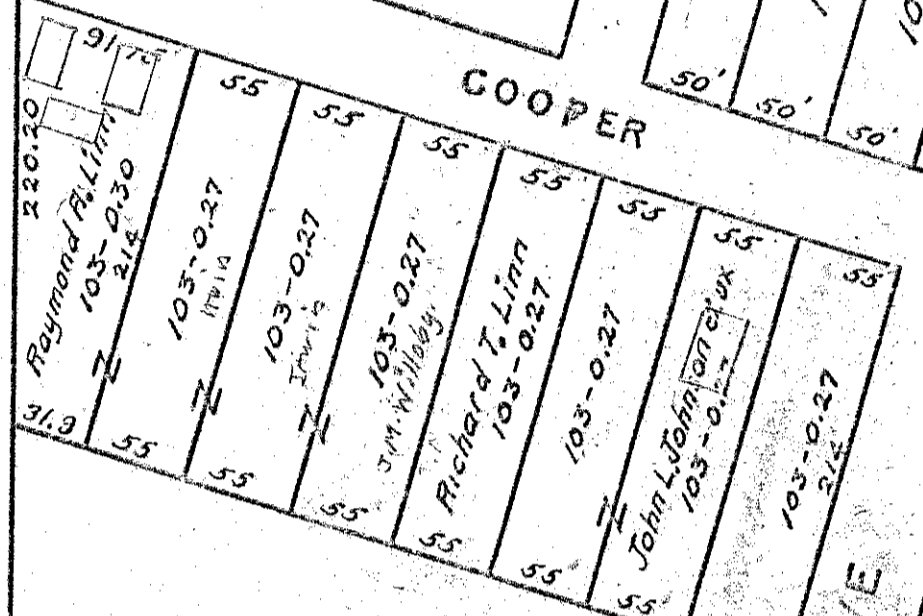
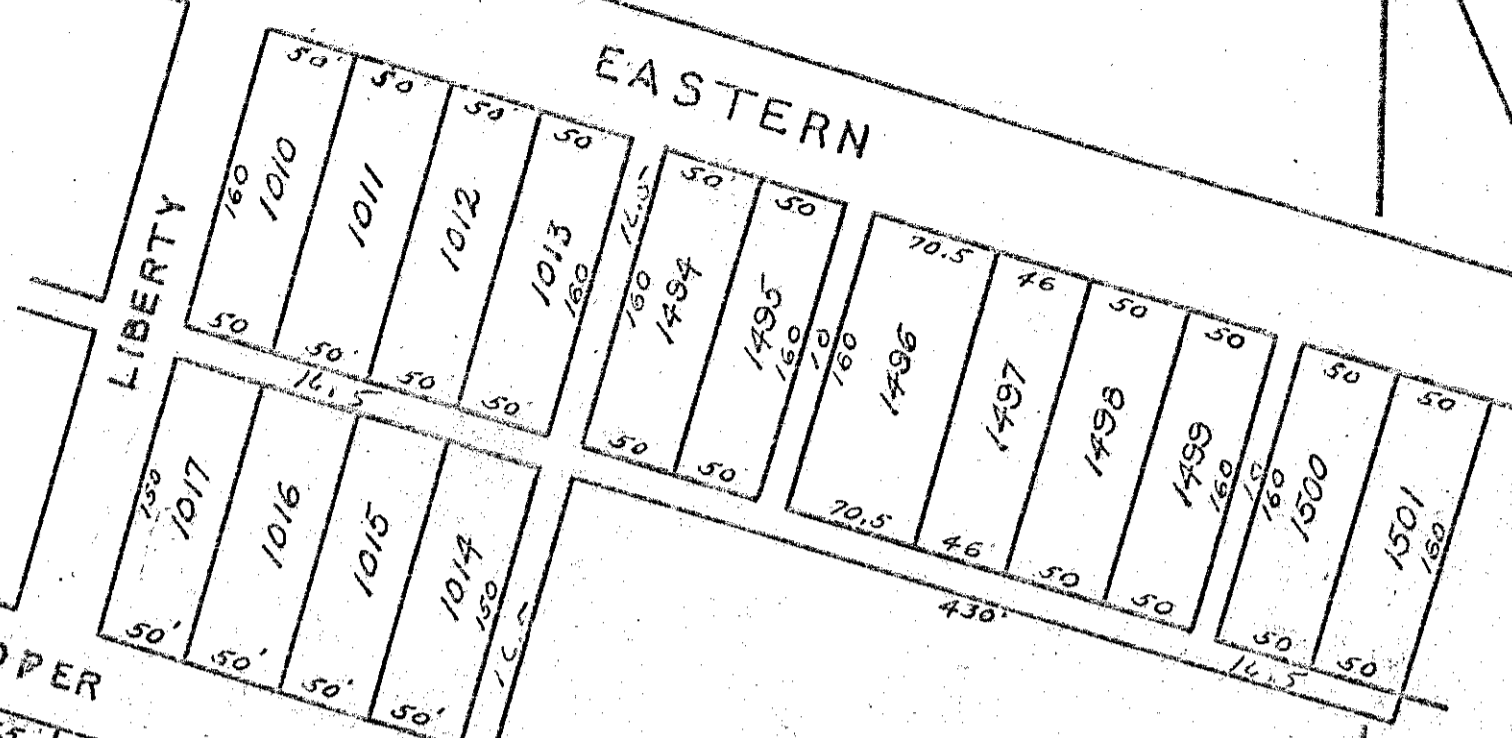
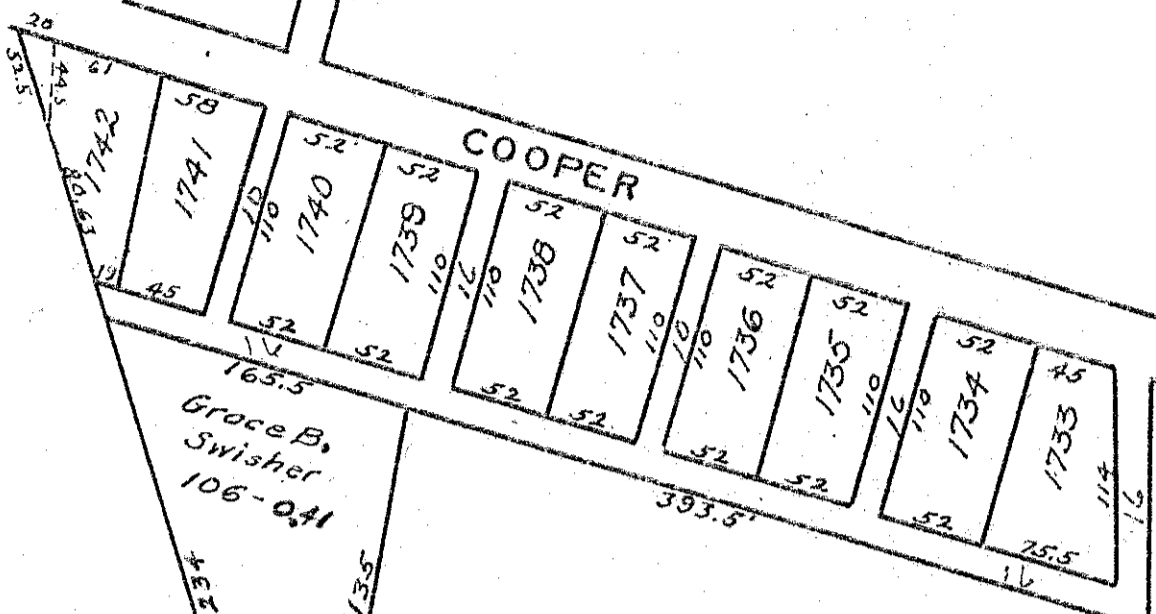

Grace B. Swisher  
106-0.41

Sunn Van Meter  
TO  
Swisher

John G. Leib Sr. et. ux.  
105-8.32

Joseph Costin  
104-1.08

Raymond Allison  
103-0.30

103-0.27

103-0.27

103-0.27

Richard T. Linn  
103-0.27

John L. Johnson et. ux.  
103-0.27

103-0.27

Allen L. Sloan  
533-3.36

Gladys E. Fultz  
102-3.31

Wm G. Joslin  
103-5.56

Wm G. Joslin  
102-2.20

V.M.S. 4990

V.M.S. 10086  
V.M.S. 10098

V.M.S.

V.M.S.

F.F. Wright  
C.A. Fulton, 1946

DD-11-A

MATCH LINE

1" = 100'

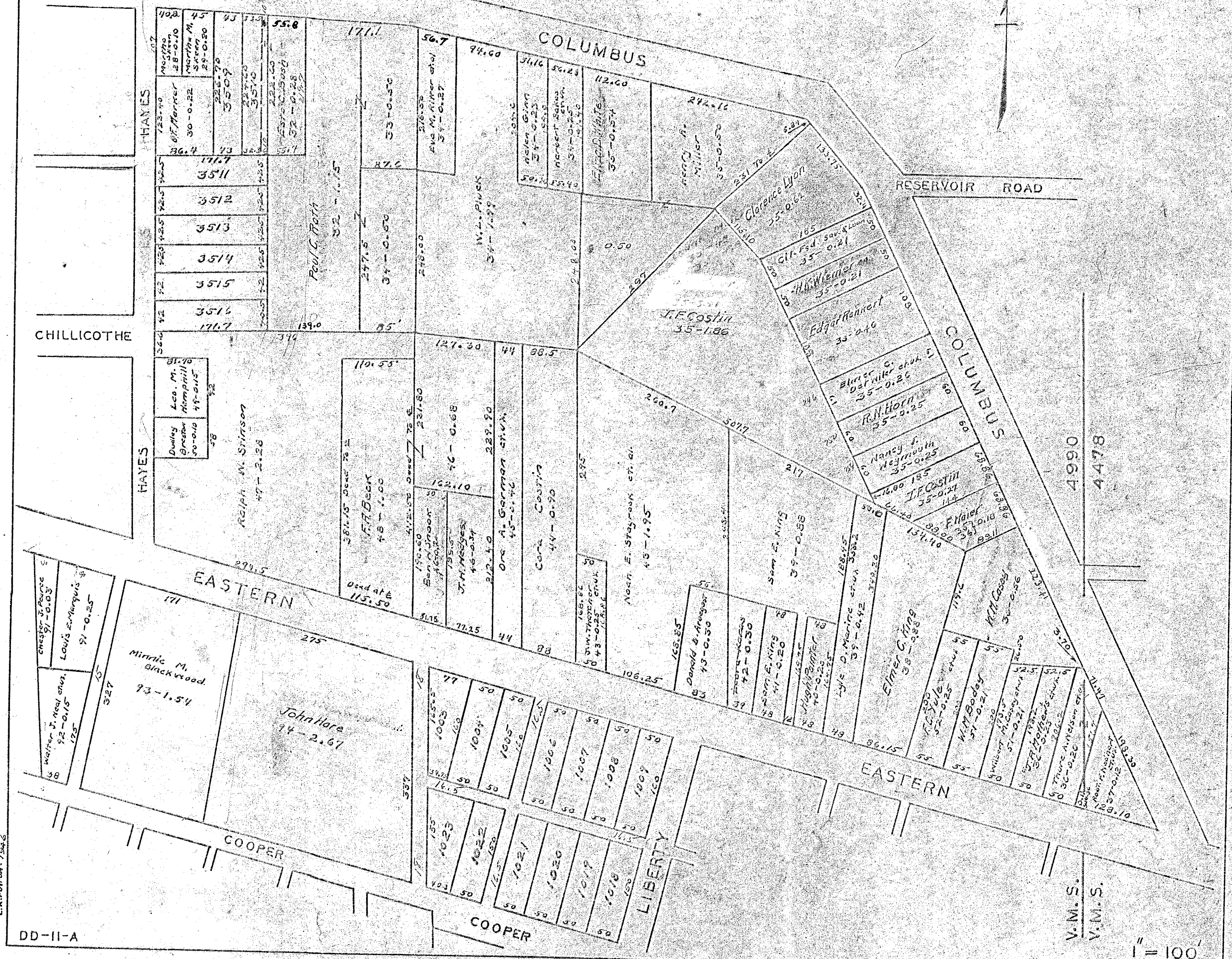

Plat number 1946

DD-II-A

V.M.S.  
V.M.S.

1" = 100'

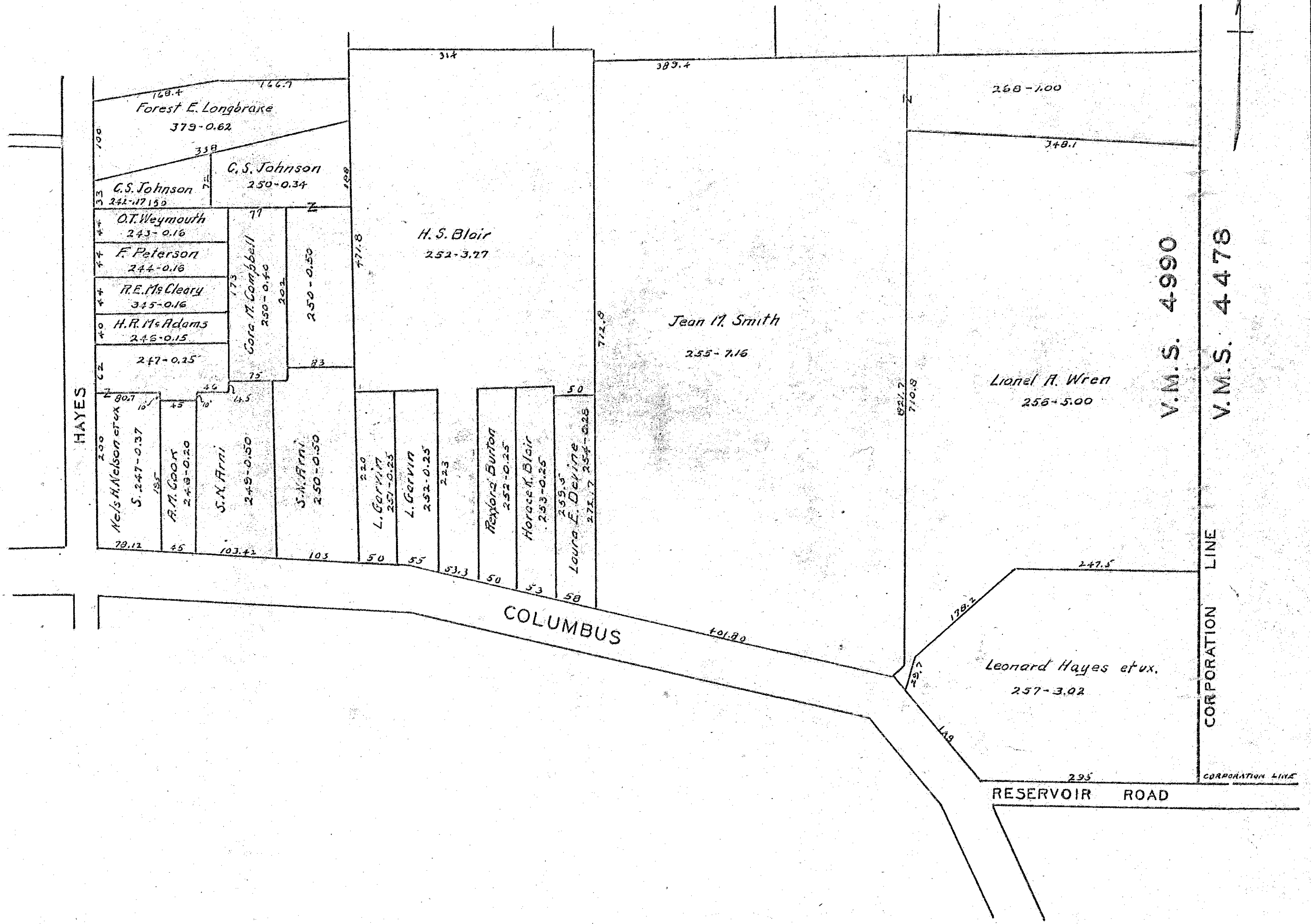

F. Wright  
C.R. Fulton  
1946

DD-II-A

1" = 100'

F.F. Wright  
O.R. Fulton  
1940

DD-II-A

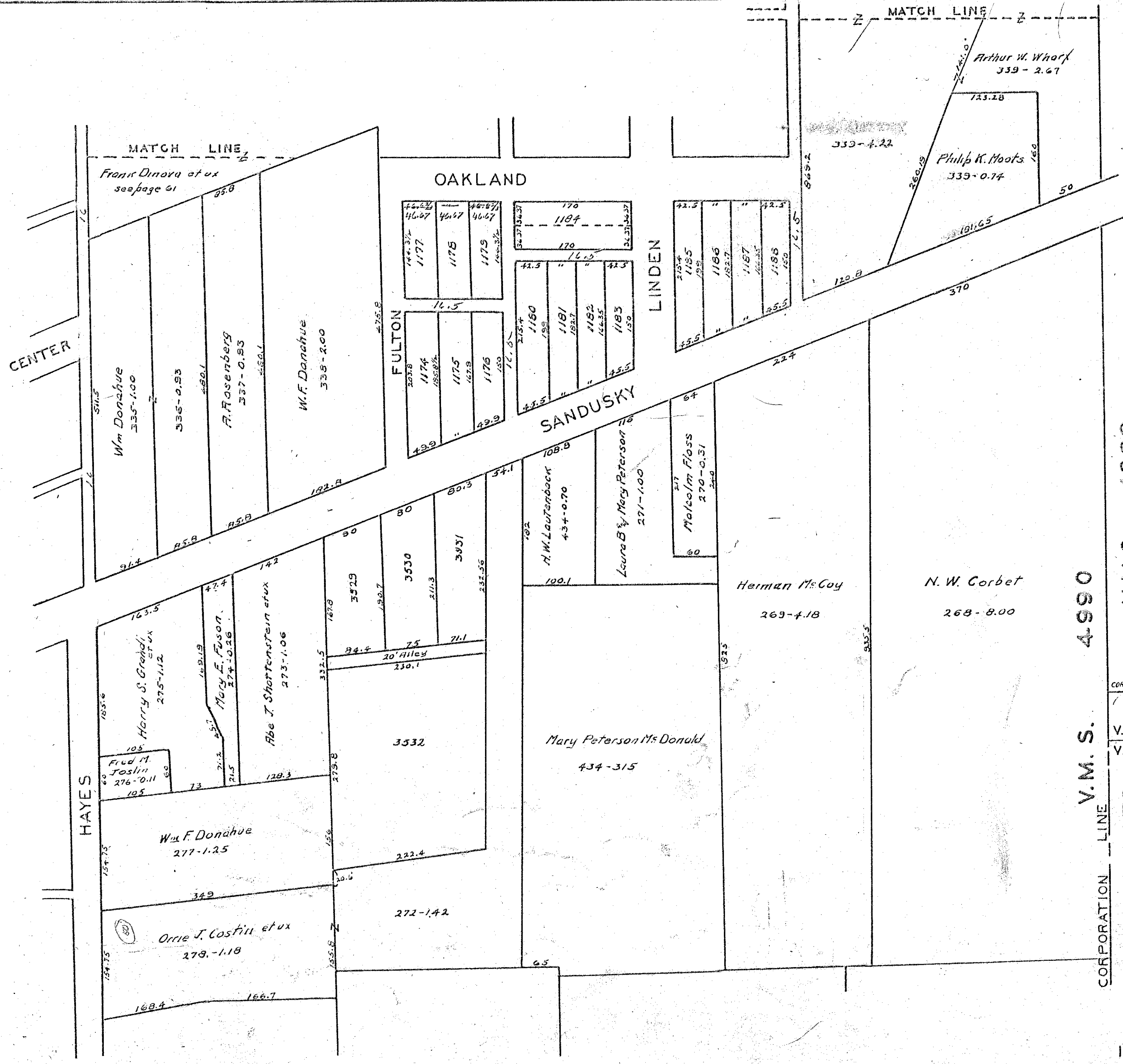

CORPORATION LINE V.M.S. 4990

CORPORATION LINE V.M.S. 4399 V.M.S. 4478

V.M.S. 4478

1"=100'

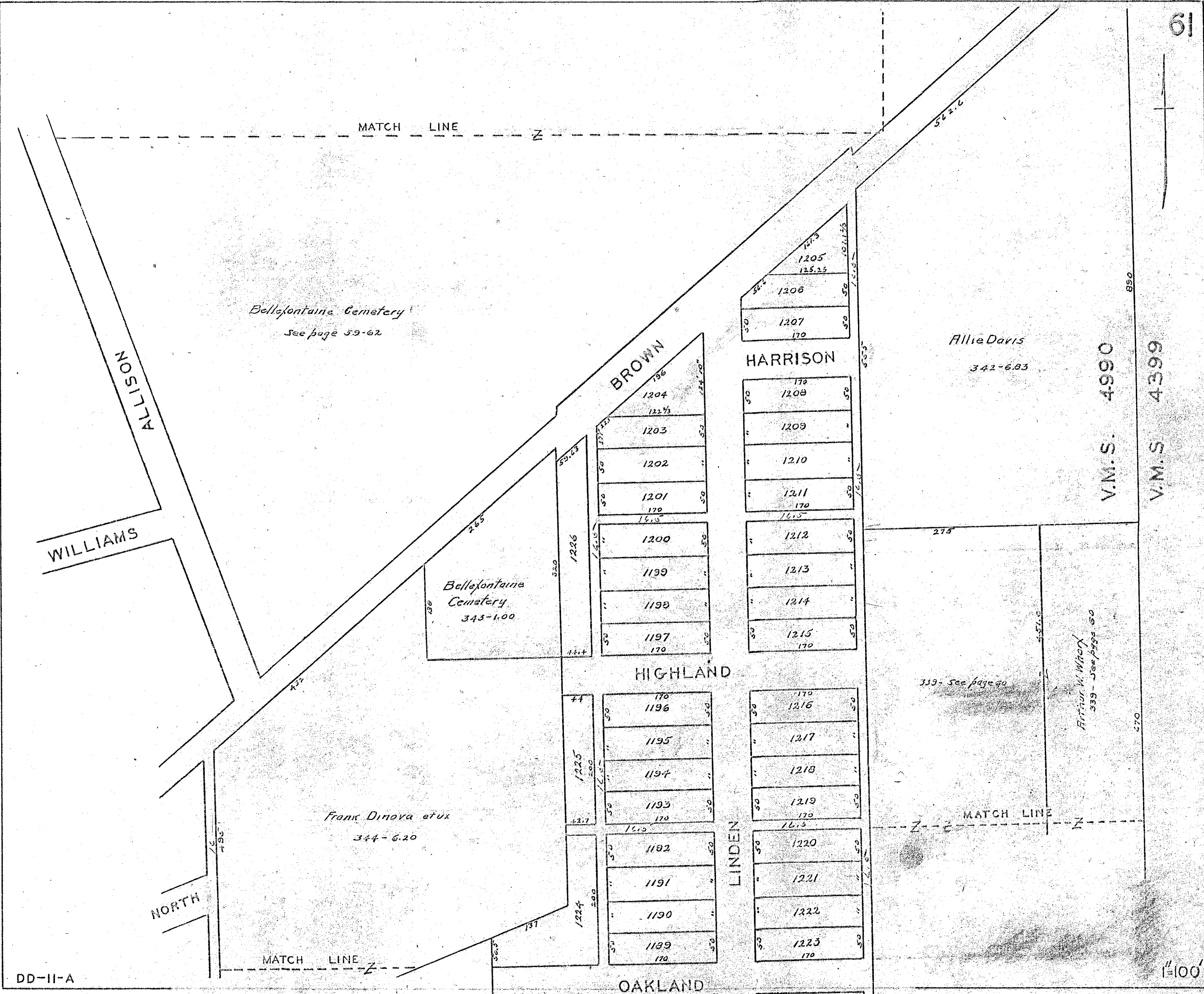

F.F. Wright  
C.R. Fulton  
1946

DD-II-A

V.M.S. 4990

V.M.S. 4399

1" = 100'



CORPORATION LINE

Lawrence P. Milligan

386-13-46

ALLISON

526

600

1250

Bellefontaine Cemetery

See page 59-61

MATCH LINE

MATCH LINE

FF Wright  
C. R. Fulton  
1946

DD-II-A

1" = 100'



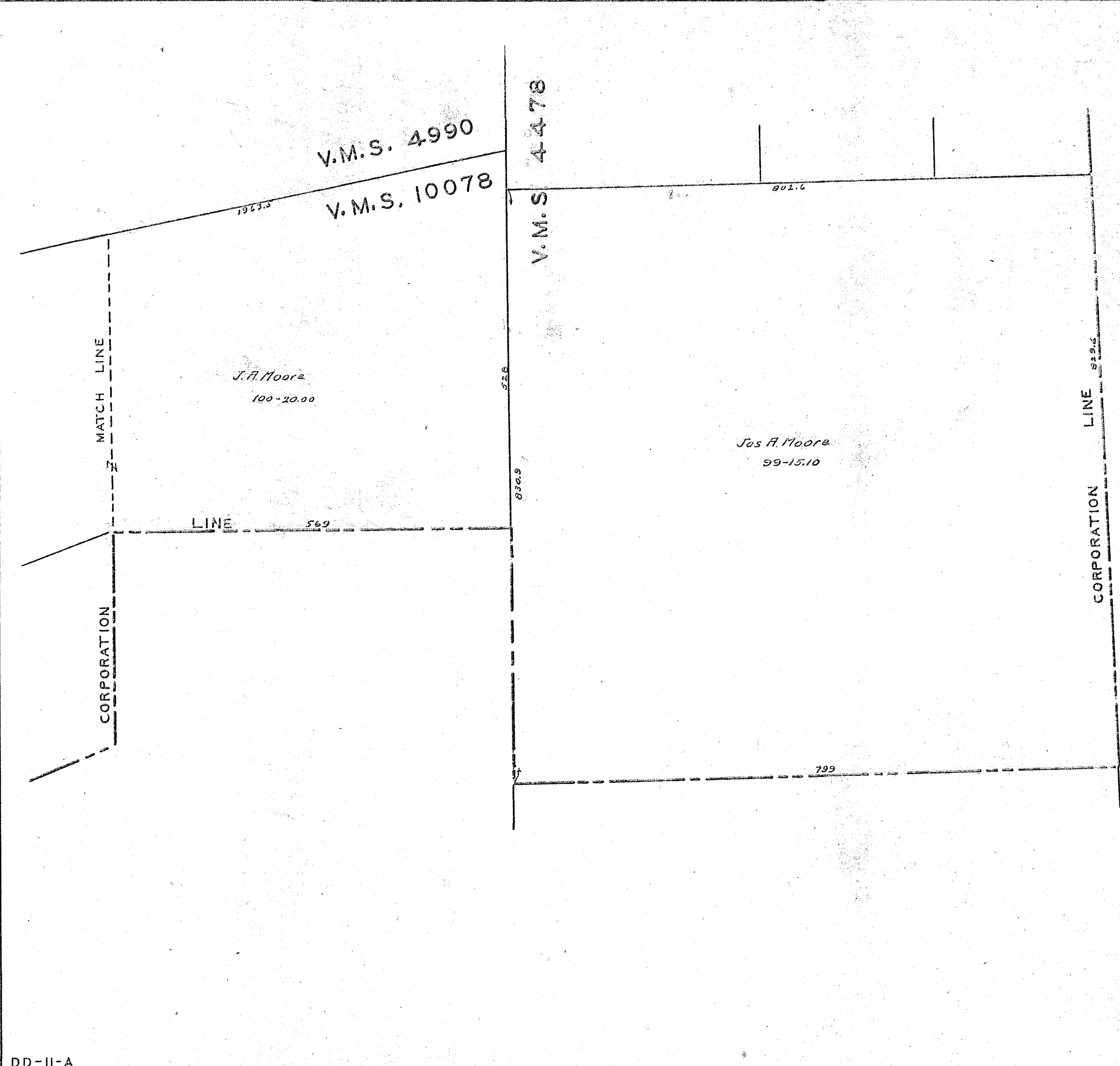

F.F. Wright  
C.R. Fulton  
1946

DD-II-A

1" = 100'

F.A. WIGHT  
C.A. Fulton, 1948

DD-II-A

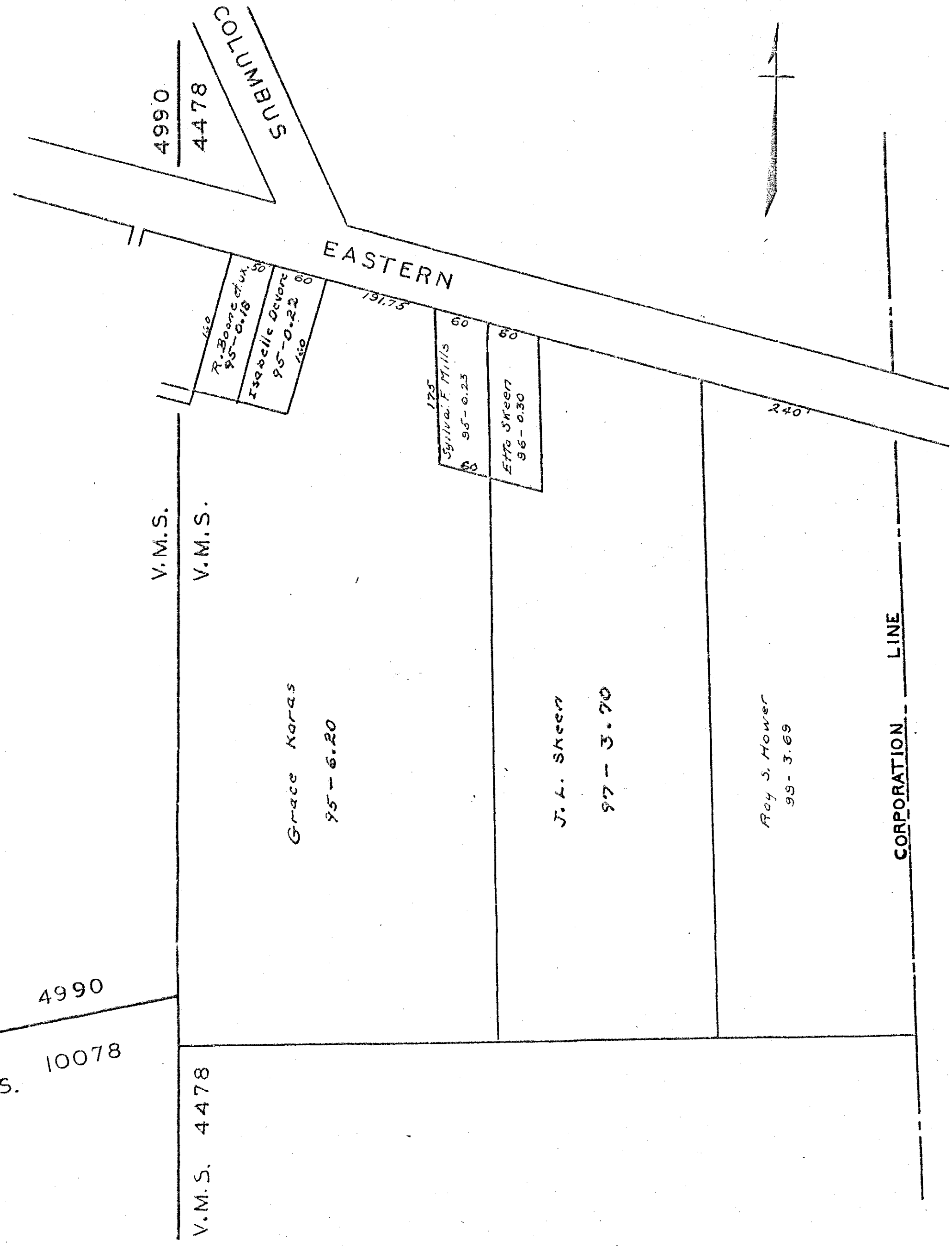

1" = 100'

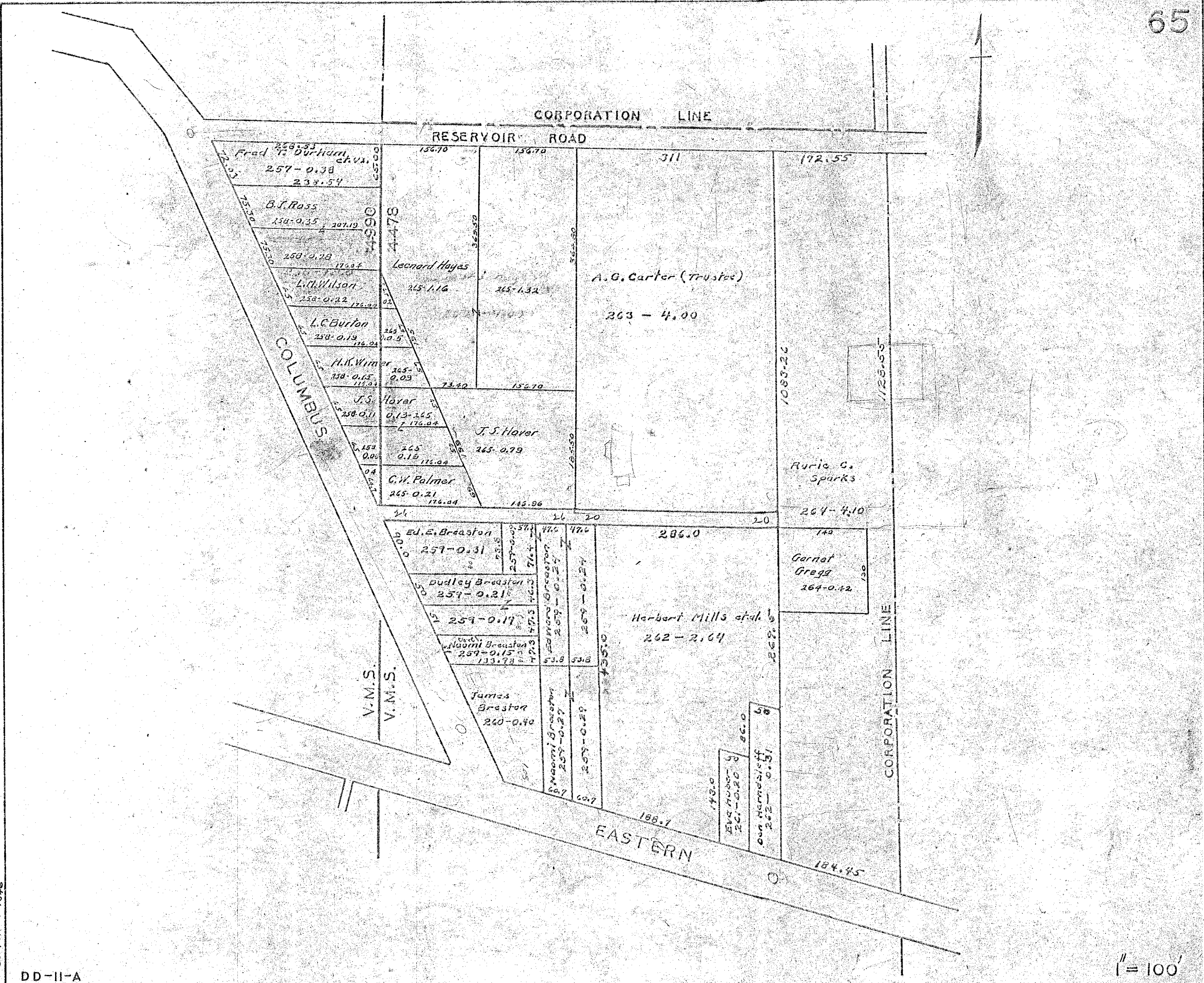

R.C. Wright  
S.M. Fulton 1948

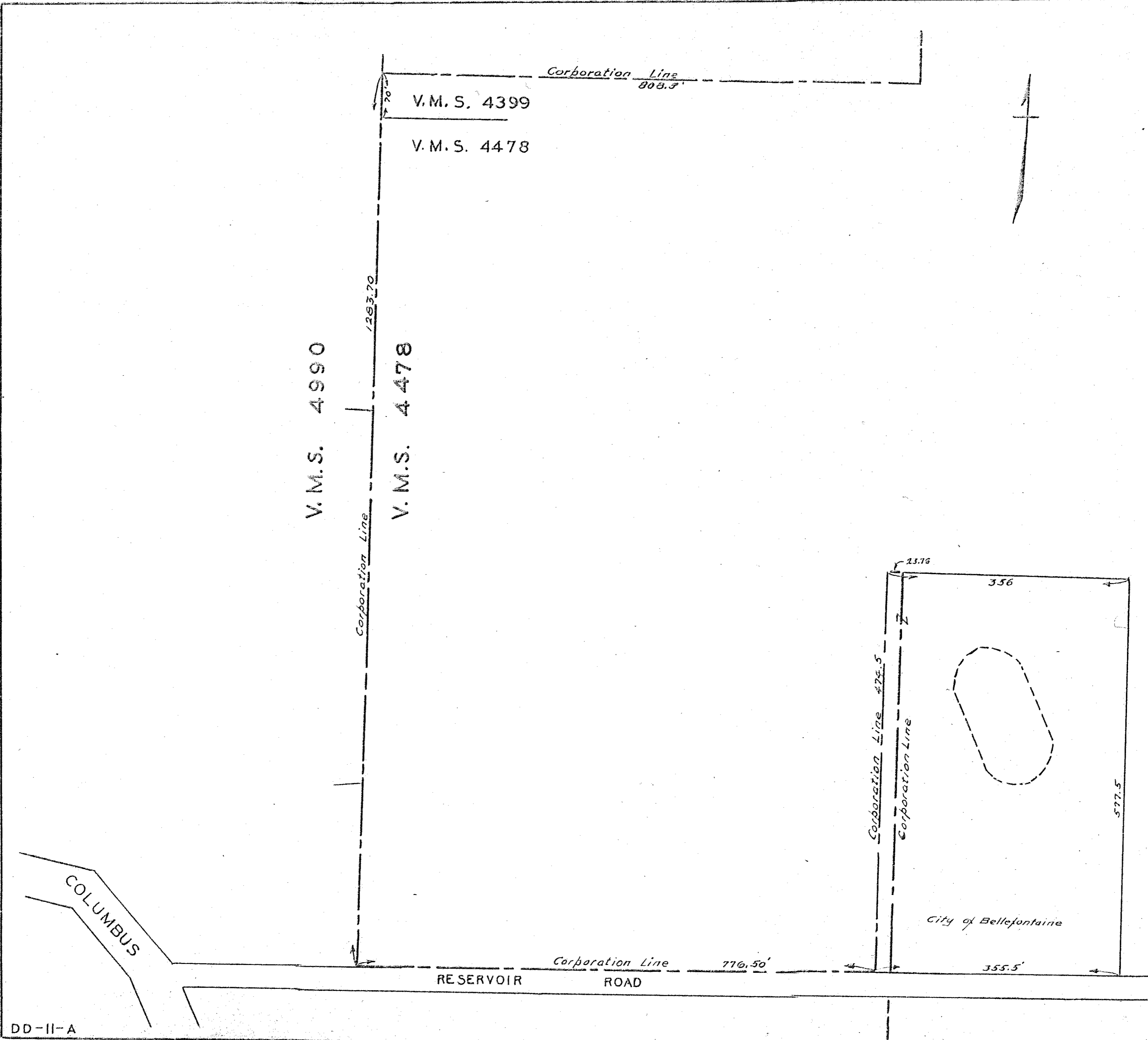

REPLIGHT  
C. A. F. J. 1946

DD-II-A

1" = 100'

F.F. Wright  
C. R. Fulton  
1946

DD-II-A

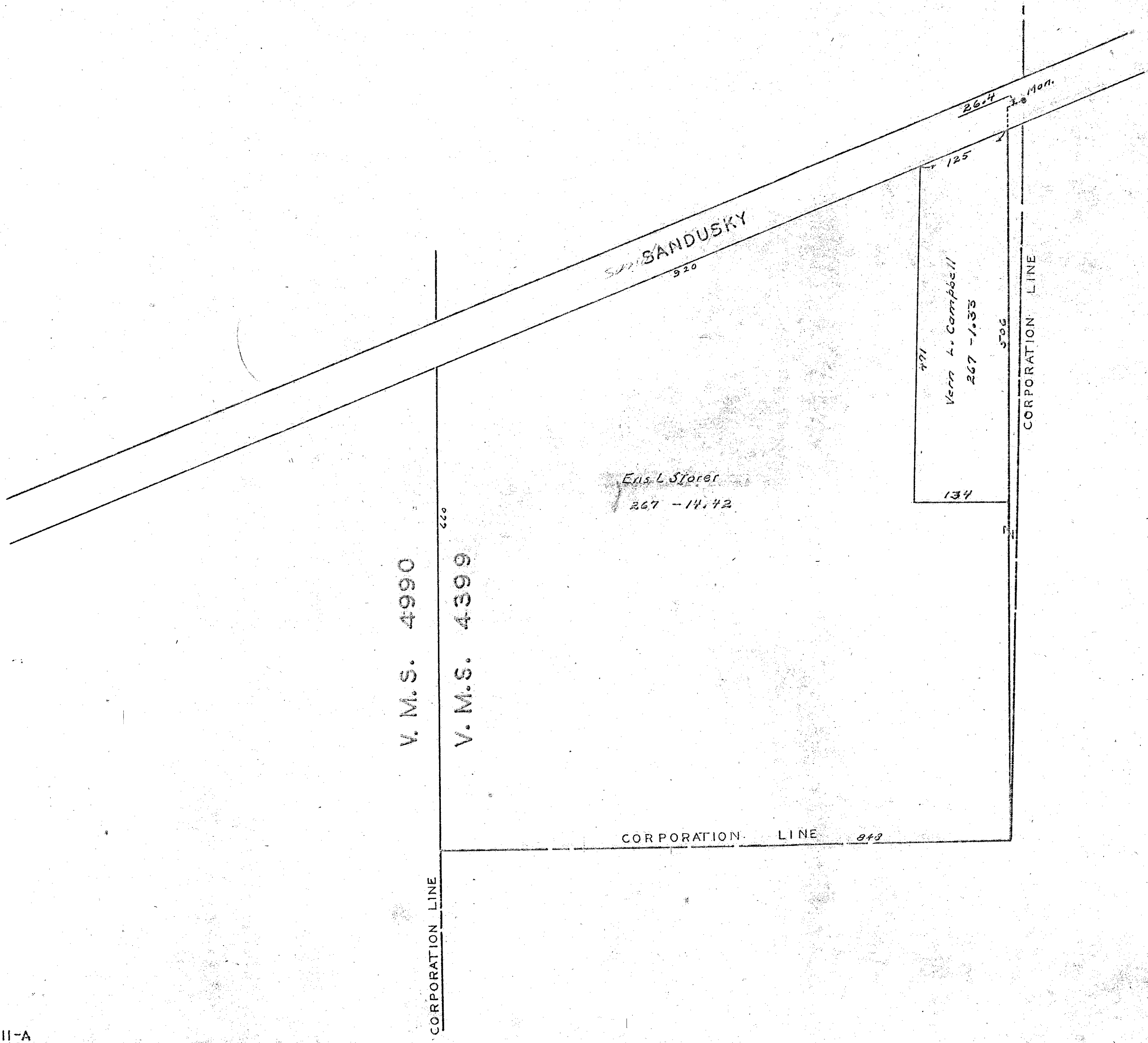

V. M. S. 4990

V. M. S. 4399

SANDUSKY  
920

Ensl. L. Storer  
267 - 14.72

Vern L. Campbell  
267 - 1.53

26.4  
1.0 Mon.

CORPORATION LINE

CORPORATION LINE 849

CORPORATION LINE 306



1" = 100'

BROWN

MATCH LINE



Holmes H. Kress et ux  
341-12.92

O. Paul Wolford  
340-12.50

CORPORATION LINE

Reva L. Kress  
341.6.65

SANDUSKY

F.F. WRIGHT  
C.R. FULLON  
1946

DD-II-A

1" = 100'

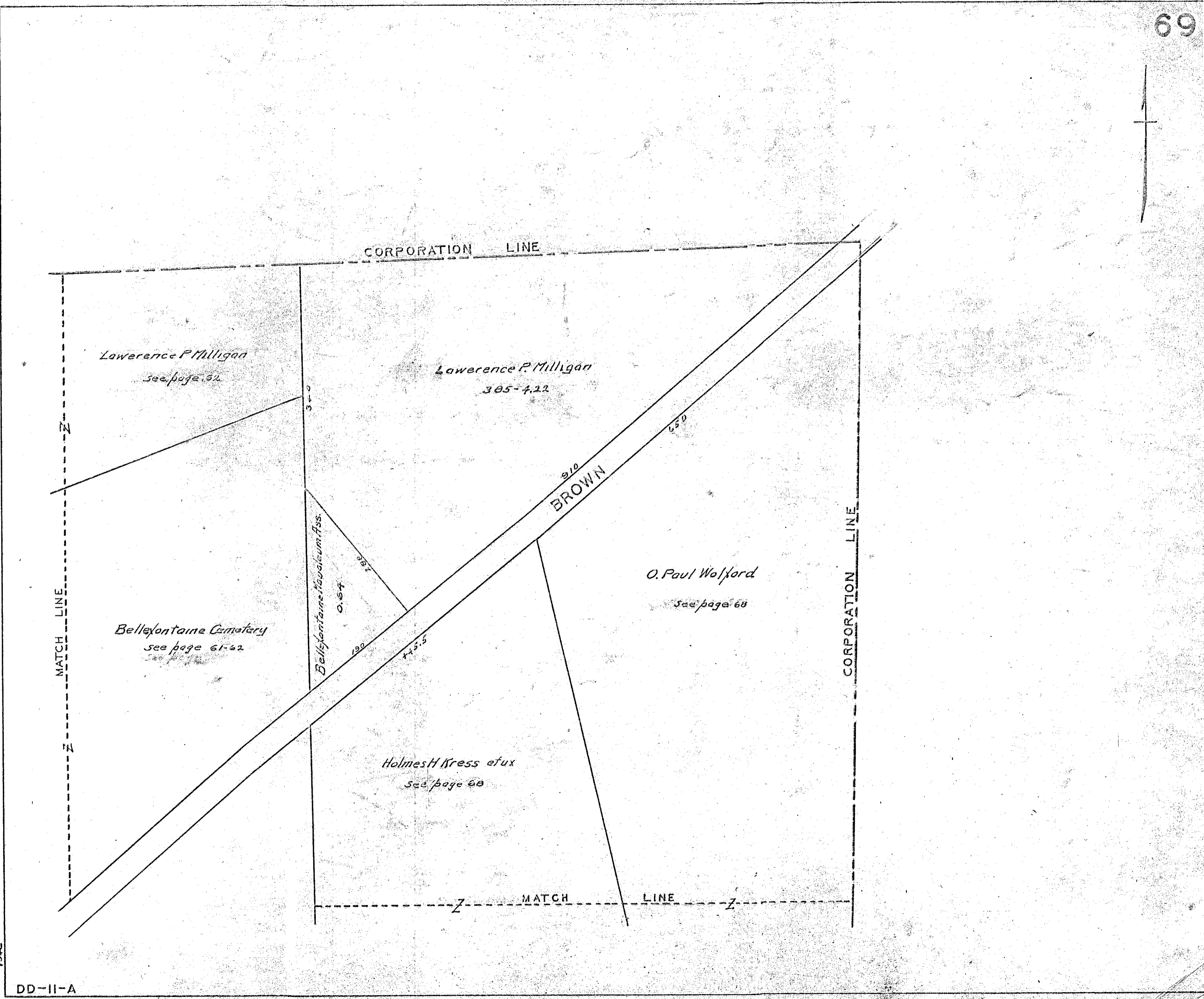
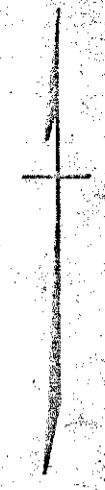

F. W. WISGAT  
C. R. FULTON  
1942