

RICHEY SUBDIVISION

S.28

T.4

R.14

LAKE
LOGAN COUNTY

TOWNSHIP
OHIO

1" = 50'

OUTLOT 136

SEPT, 1972

SURVEYOR'S CERTIFICATE

The accompanying Plat represents a Sub-division of Part of O.L. 136. All measurements are in feet and tenths of feet. I certify that the accompanying plat is a correct representation.

David C. Hilbert P.S.
Registered Surveyor No. 5402

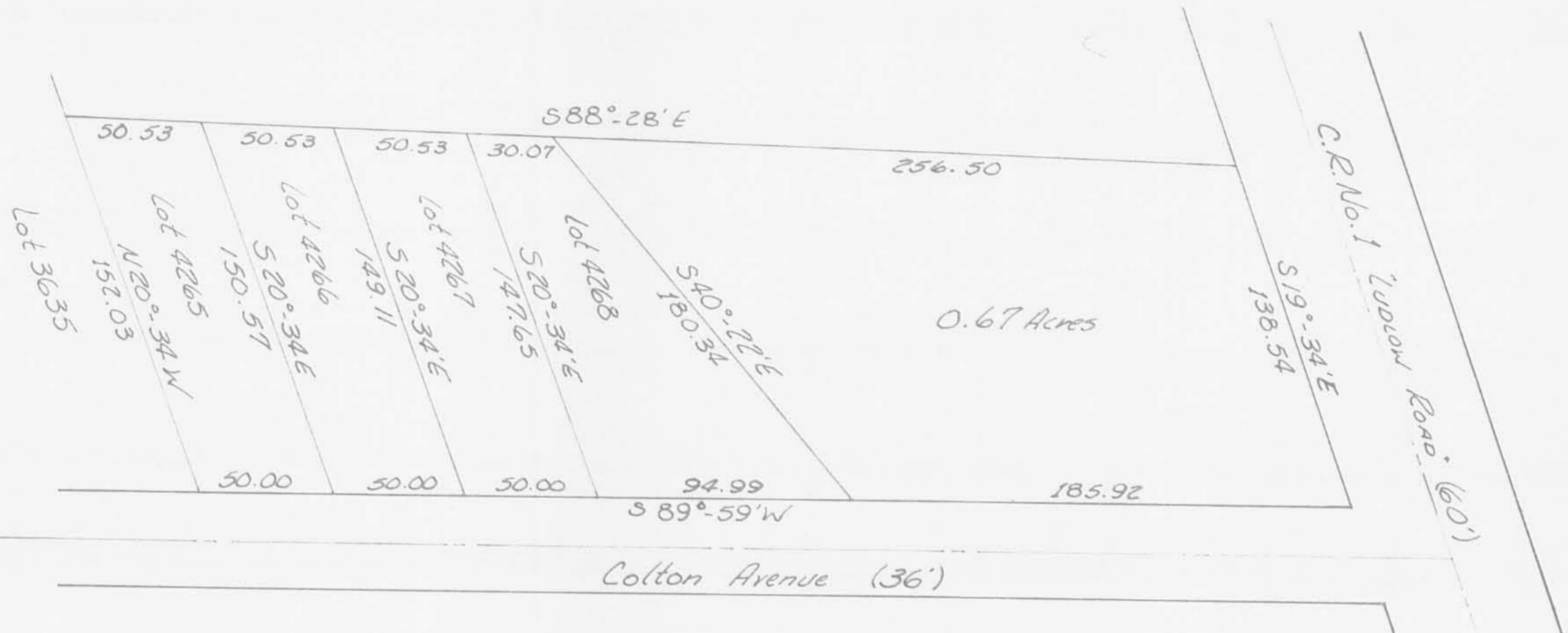

PREPARED BY: Paul R. Clapsadler
Surveyor In Training No. 1127

DEDICATION

Know all men by these present that Doug Richey, proprietor of the land indicated on the accompanying plat has authorized the Subdivision of this part of O.L. 136.

WITNESS:

Paul R. Clapsadler

STATE OF OHIO COUNTY OF LOGAN

Be it remembered on this _____ day of _____ in the year of our Lord One Thousand Nine Hundred and Seventy Two before me a Notary Public in and for said county came Doug Richey and acknowledged the signing thereof to be his voluntary act.

Paul R. Clapsadler
Notary Public
Logan County, Ohio

Recommended Approved
Paul E. D. ...
City Engr.
Approved: City Planning Comm.
by Paul ...
Chairman

210624
The within lots transferred this _____ day of _____, 1972.
Auditor of Logan Co.
Received for record at _____ o'clock _____ M, on the _____ day of _____, 1972.
Recorded in Plat Book _____, Page _____, Volume _____, Recorder of Logan Co.