

CURVE	DELTA ANGLE	RADIUS	ARC	TANGENT	CHORD	CHORD BEARING
C 1	7° 40' 27"	150.00'	20.09'	10.06'	20.08'	N 89° 49' 06" E
C 2	6° 13' 18"	150.00'	16.29'	8.15'	16.28'	S 83° 14' 02" E
C 3	9° 47' 47"	150.00'	25.65'	12.85'	25.62'	S 85° 01' 17" E

**LEGEND**

- 5/8" IRON ROD SET
- ⊙ RAILROAD SPIKE SET
- ⊗ M.A.G. NAIL SET IN CONCRETE
- 5/8" IRON BAR FOUND

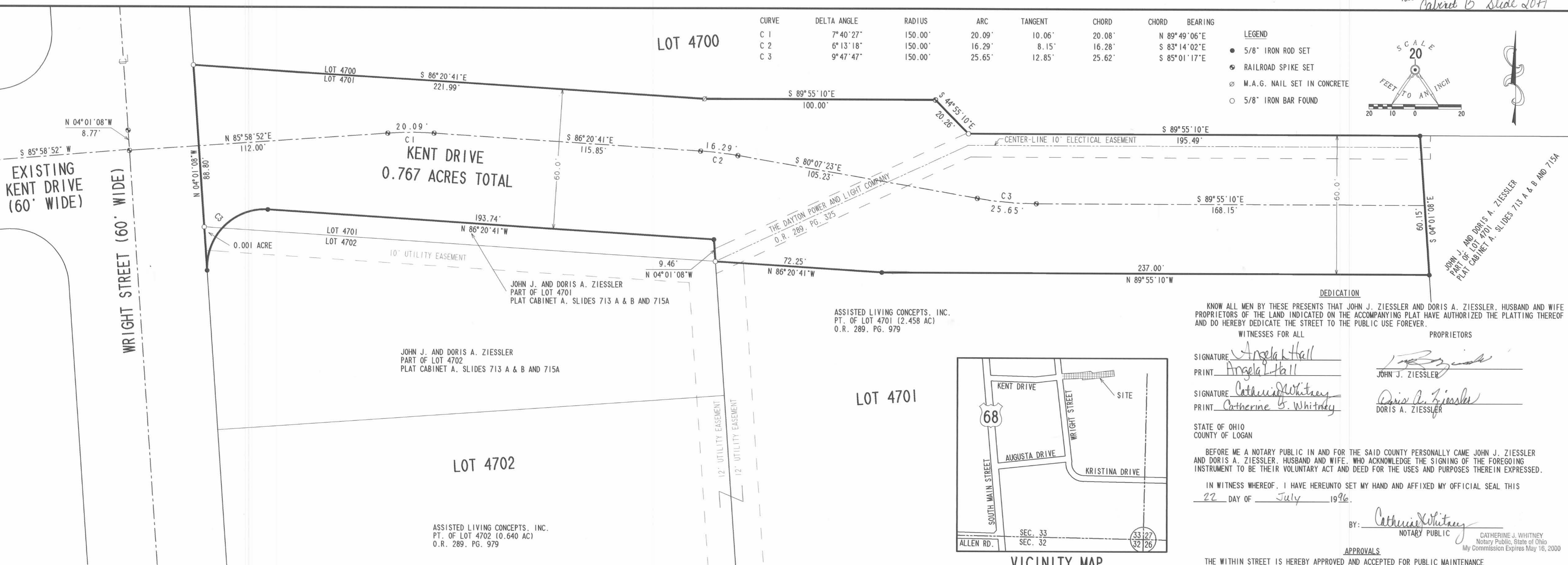
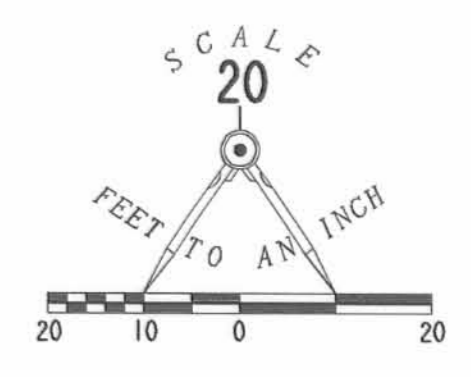

ASSISTED LIVING CONCEPTS, INC.  
PT. OF LOT 4701 (2.458 AC)  
O.R. 289, PG. 979

JOHN J. AND DORIS A. ZIESSLER  
PART OF LOT 4701  
PLAT CABINET A, SLIDES 713 A & B AND 715A

ASSISTED LIVING CONCEPTS, INC.  
PT. OF LOT 4702 (0.640 AC)  
O.R. 289, PG. 979

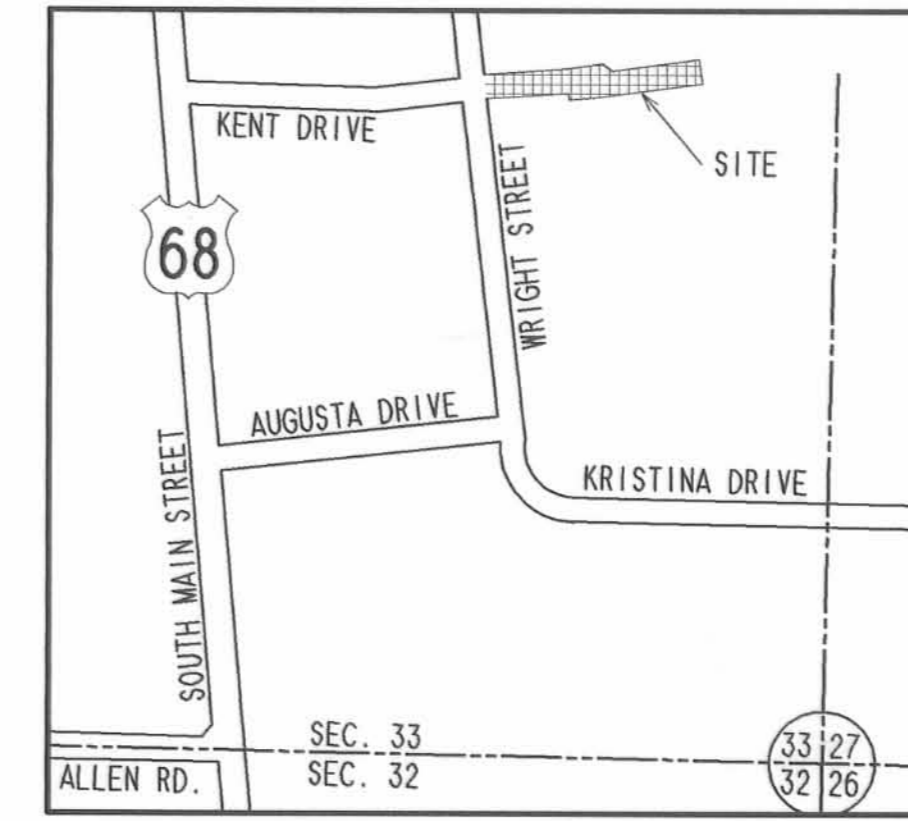

**DEDICATION**  
KNOW ALL MEN BY THESE PRESENTS THAT JOHN J. ZIESSLER AND DORIS A. ZIESSLER, HUSBAND AND WIFE PROPRIETORS OF THE LAND INDICATED ON THE ACCOMPANYING PLAT HAVE AUTHORIZED THE PLATTING THEREOF AND DO HEREBY DEDICATE THE STREET TO THE PUBLIC USE FOREVER.

WITNESSES FOR ALL PROPRIETORS  
SIGNATURE: Angela Hall  
PRINT: Angela L. Hall  
SIGNATURE: Catherine Whitney  
PRINT: Catherine B. Whitney

STATE OF OHIO  
COUNTY OF LOGAN

BEFORE ME A NOTARY PUBLIC IN AND FOR THE SAID COUNTY PERSONALLY CAME JOHN J. ZIESSLER AND DORIS A. ZIESSLER, HUSBAND AND WIFE, WHO ACKNOWLEDGE THE SIGNING OF THE FOREGOING INSTRUMENT TO BE THEIR VOLUNTARY ACT AND DEED FOR THE USES AND PURPOSES THEREIN EXPRESSED.

IN WITNESS WHEREOF, I HAVE HERETO SET MY HAND AND AFFIXED MY OFFICIAL SEAL THIS 22 DAY OF July 1996.

BY: Catherine Whitney  
NOTARY PUBLIC  
CATHERINE J. WHITNEY  
Notary Public, State of Ohio  
My Commission Expires May 16, 2000

**APPROVALS**  
THE WITHIN STREET IS HEREBY APPROVED AND ACCEPTED FOR PUBLIC MAINTENANCE

BY ORDINANCE NO. 97-16 RECORDED IN CITY COUNCIL'S RECORD BOOK 97 ON THIS 11th DAY OF March 1997.

Gail E. Hamilton  
MAYOR  
William R. Peterson  
PRESIDENT, BELLEFONTAINE CITY COUNCIL  
Vicki Yodanis  
CLERK OF COUNCIL

APPROVED THIS 11th DAY OF March 1997  
Jim Norrington, P.E., P.S.  
BELLEFONTAINE CITY ENGINEER

APPROVED THIS 11th DAY OF March 1997  
Priscilla Davis  
CHAIRMAN, BELLEFONTAINE CITY PLANNING COMMISSION

PREAPPROVAL Jon C. Hines 7-16-96

PLAT CHECKED Jon C. Hines 5-19-97

TRANSFERRED THIS 20th DAY OF May 1997  
Michael E. Godwin  
AUDITOR, LOGAN COUNTY, OHIO

RECORDED IN PLAT CABINET B, SLIDE 20A RECEIVED FOR RECORD AT 2:10 O'CLOCK P.M.

THIS 20th DAY OF May 1997  
Charles Collins  
RECORDER, LOGAN COUNTY, OHIO

**RESTRICTIONS**  
NO STRUCTURES, PLANTINGS, ETC. ARE TO BE LOCATED WITHIN THE LIMITS OF ANY EASEMENT DELINEATED ON THE PLAT.

**SURVEYOR'S STATEMENT**  
THE ACCOMPANYING PLAT REPRESENTS A DEDICATION OF KENT DRIVE EXTENDED IN THE JADO VILLE SUBDIVISION AS RECORDED IN PLAT CABINET A, SLIDES 713 A & B, AND 715 A, IN SECTION 33, TOWN 4, RANGE 14, CITY OF BELLEFONTAINE, LAKE TOWNSHIP, LOGAN COUNTY, OHIO.

THE TRACT HAS AN AREA OF 0.767 ACRE IN STREET, OF WHICH 0.766 ACRE IS OUT OF LOT 4701 AND 0.001 ACRE IS OUT OF LOT 4702

ALL MEASUREMENTS ARE IN FEET AND DECIMALS OF A FOOT.  
I HEREBY STATE THAT THE ACCOMPANYING PLAT IS A CORRECT REPRESENTATION OF KENT STREET EXTENDED IN THE JADO VILLE SUBDIVISION AS SURVEYED JUNE 13, 1996 AND ALL MONUMENTS AND IRON RODS AS SHOWN HEREON HAVE BEEN FOUND OR SET.



Jeffrey I. Lee  
JEFFREY I. LEE  
PROFESSIONAL SURVEYOR 6359  
JUNE 13, 1996

**DEDICATION OF KENT DRIVE EXTENDED  
BEING PART OF LOTS 4701 AND 4702 OF  
JADO VILLE SUBDIVISION  
PLAT CABINET A, SLIDES 713 A & B AND 715A  
SECTION 33, TOWN 4, RANGE 14  
CITY OF BELLEFONTAINE  
LAKE TOWNSHIP  
LOGAN COUNTY, OHIO**

LYING IN SECTION 33, TOWN 4, RANGE 14, CITY OF BELLEFONTAINE, LAKE TOWNSHIP, LOGAN COUNTY, OHIO.

BEING PART OF LOTS 4701 AND 4702 OF JADO VILLE SUBDIVISION, RECORDED IN PLAT CABINET A, SLIDES 713 A & B, AND 715 A OF THE LOGAN COUNTY RECORDS OF PLATS AND BEING MORE PARTICULARLY DESCRIBED AS FOLLOWS:

BEGINNING AT A 5/8 INCH IRON ROD FOUND ON THE EAST RIGHT-OF-WAY OF WRIGHT STREET (60 FEET WIDE) AND THE NORTHWEST CORNER OF LOT 4701.

THENCE, WITH THE SOUTH LINES OF LOT 4700 THE FOLLOWING FOUR COURSES:

S 86°-20'-41" E. A DISTANCE OF 221.99 FEET TO A P.K. NAIL SET IN CONCRETE.

S 89°-55'-10" E. A DISTANCE OF 100.00 FEET TO A RAILROAD SPIKE SET.

S 44°-55'-10" E. A DISTANCE OF 20.26 FEET TO A 5/8 INCH IRON ROD FOUND.

S 89°-55'-10" E. A DISTANCE OF 195.49 FEET TO A 5/8 INCH IRON ROD SET.

THENCE, S 4°-01'-08" E. A DISTANCE OF 60.15 FEET TO A 5/8 INCH IRON ROD SET.

THENCE, WITH THE NORTH LINE OF THE ASSISTED LIVING CONCEPTS, INC. 2.458 ACRE TRACT (O.R. 289, PG. 979) THE FOLLOWING TWO COURSES:

N 89°-55'-10" W. A DISTANCE OF 237.00 FEET TO A 5/8 INCH IRON ROD SET.

N 86°-20'-41" W. A DISTANCE OF 72.25 FEET TO A 5/8 INCH IRON ROD FOUND AT THE NORTHEAST CORNER OF LOT 4702.

THENCE, N 4°-01'-08" W. A DISTANCE OF 9.46 FEET TO A 5/8 INCH IRON ROD SET.

THENCE, N 86°-20'-41" W. A DISTANCE OF 193.74 FEET TO A 5/8 INCH IRON ROD SET.

THENCE, WITH A CURVE TO THE LEFT HAVING A CENTRAL ANGLE OF 96°-07'-43", A RADIUS OF 25.00 FEET, AN ARC DISTANCE OF 41.95 FEET, WITH A CHORD BEARING S 44°-49'-06" W A DISTANCE OF 37.20 FEET TO A 5/8 INCH IRON ROD SET.

THENCE, WITH THE EAST RIGHT-OF-WAY OF WRIGHT STREET, N 4°-01'-08" W. A DISTANCE OF 88.80 FEET TO THE POINT OF BEGINNING.

CONTAINING 0.767 ACRES, OF WHICH 0.766 ACRE IS IN LOT 4701 AND 0.001 ACRE IS IN LOT 4702.

THE BASIS FOR BEARINGS IS THE CENTER-LINE OF WRIGHT STREET BEING N 4°-01'-08" W, AND ALL OTHER BEARINGS ARE FROM ANGLES AND DISTANCES MEASURED IN A FIELD SURVEY BY LEE SURVEYING AND MAPPING CO., INC. ON JUNE 13, 1996.

DESCRIPTION PREPARED BY: JEFFREY I. LEE, PROFESSIONAL SURVEYOR 6359 ON JUNE 13, 1996.

2 WORKING DAYS  
**BEFORE YOU DIG**  
CALL TOLL FREE 800-362-2764  
OHIO UTILITIES PROTECTION SERVICE.

**DEDICATORS OF STREET**  
JOHN J. ZIESSLER AND DORIS A. ZIESSLER  
416 COUNTY ROAD 111  
RUSHLVANIA, OHIO 43347

COPYRIGHT 1996 BY:  
**LEE SURVEYING & MAPPING CO., INC.**  
143 East Columbus Avenue  
BELLEFONTAINE, OHIO 43311  
(513) 593-7335  
D 284 KENTR2  
DRAWN BY: BRANDI PYLES  
L-2268-1