

SURVEY OR SECTION	SUB. NO.	NO. ACRES	GRANTOR	GRANTEE	ACRES TRANS'FRD	TRANS.	DATE OF TRANSFER	DEED		LOT NO.	SIZE		REMARKS
								VOL.	PAGE		FRONT	DEPTH	
35-6-8		1.04	LEO L. LUCAS, JR. ETUX	IDA M. STEIN	1.04	✓	3-11-77	369	275- 276				
34-6-8		0.92	JAMES H. LEWELLEN ETAL	LESLIE D. PICKERING	0.92	✓	9-19-77	372	712- 715				
34-6-8		0.22	LESLIE D. PICKERING ETUX	WILLIAM R. DICKSON, JR.	0.22	✓	9-19-77	372	716- 717				
34-6-8		1.00	RUTH E. RAINBOS.	DANIEL RUDD	1.00	✓	10-18-78	379	753				
34-6-8		2.24	MARINE K. GILLETTE	RICHARD OWEN GILLETTE	0.94	✓	7-11-79	383	817/ 920				Now Survey
35-6-8		4.54	WILLIAM PAUL WALTONS (DOLB)	LOIS PAULINE WALTONS	4.54	✓	6-23-83	400	652- 653				

STOKES TOWNSHIP

SEC. 34 T.6S. R.8E.-SEC. 35 T.6S. R.8E.

SCALE: 1"=100'

INDIAN LAKE

LAKE

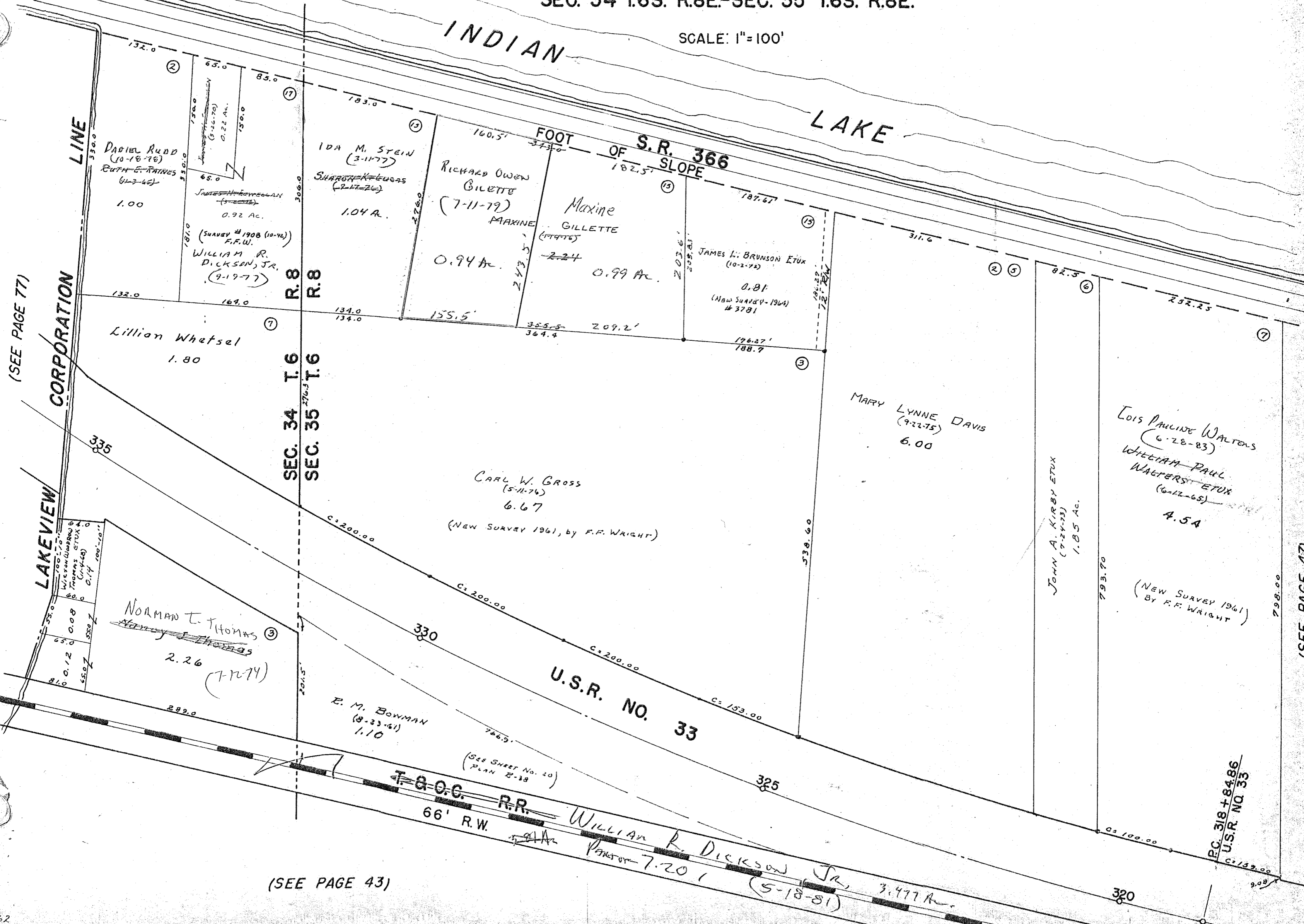

(SEE PAGE 77)

(SEE PAGE 47)

(SEE PAGE 43)

EC. 318 + 84.86
U.S.R. NO. 33

SURVEY OR SECTION	SUB. NO.	NO. ACRES	GRANTOR	GRANTEE	ACRES TRANS'FRD	TRANS.	DATE OF TRANSFER	DEED		LOT NO.	SIZE		REMARKS
								VOL.	PAGE		FRONT	DEPTH	
35-6-8		2.43, 1.00 4.00	NOAH N. NORVIEL	DORIS E. NORVIEL	2.43, 1.00 4.00	✓	4-15-77	369	843- 845				
35-6-8		0.482	ILA A. WATTERSON DAVID	NANCY J. KOSSEL	0.482	✓	12-7-78	380	577/ 578				DEED = 7.47 AC

STOKES TOWNSHIP

SEC. 35 T.6S. R.8E.

SCALE: 1"=100'

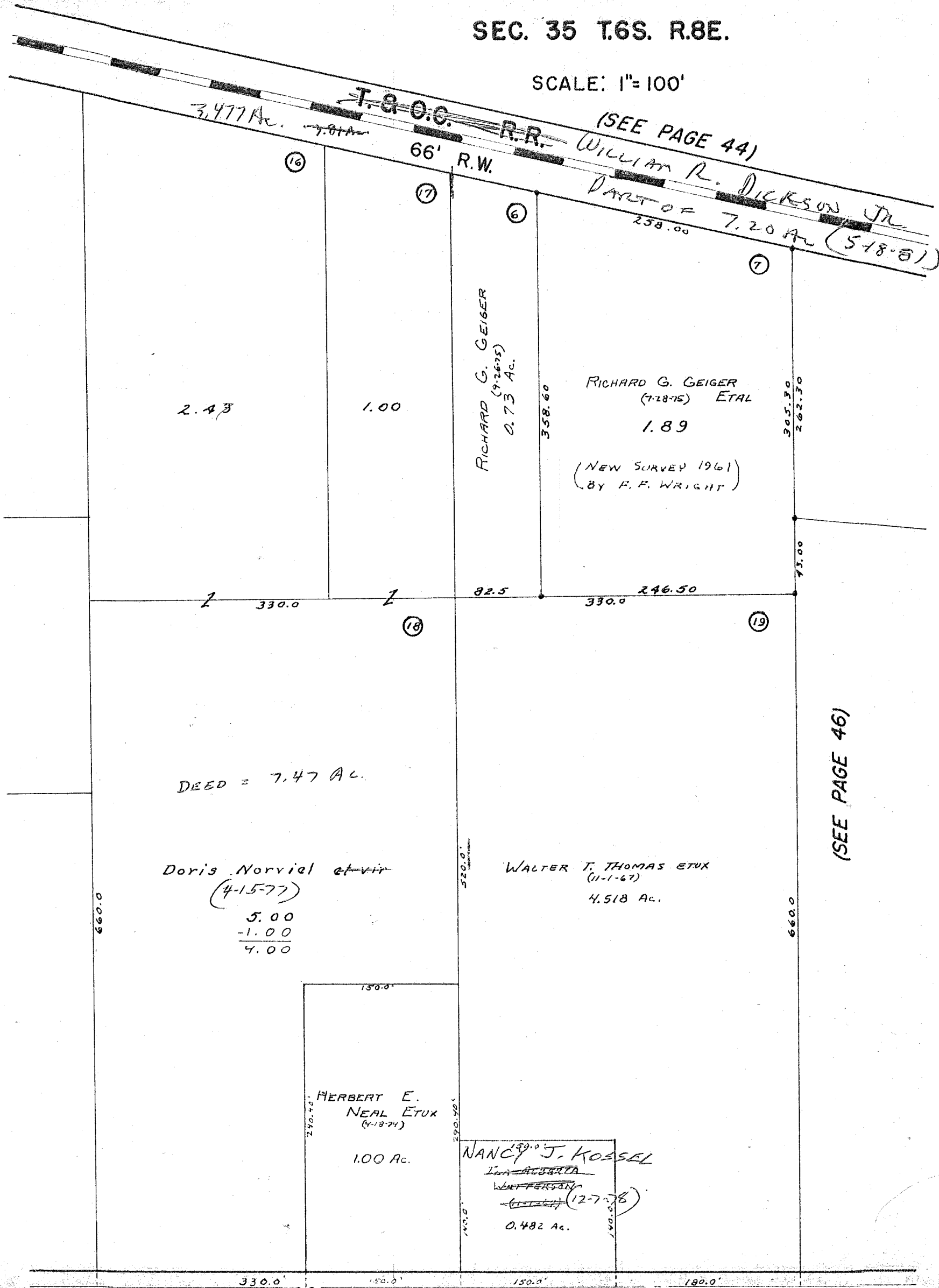

(SEE PAGES 42 & 43)

(SEE PAGE 46)

SURVEY OR SECTION	SUB. NO.	NO. ACRES	GRANTOR	GRANTEE	ACRES TRANS'FRD	TRANS.	DATE OF TRANSFER	DEED		LOT NO.	SIZE		REMARKS
								VOL.	PAGE		FRONT	DEPTH	
35-6-8		20.33	Action, Inc. WILLIAM R. DICKSON, JR. KIMBORLY ANN WEST KIMBORLY ANN WEST WILLIAM R. DICKSON, JR. EMP	WILLIAM R. DICKSON, JR.	20.33	✓	2-25-77	369	102				
35-6-8		5.95		5.95	✓	8-7-78	378	207/208					
35-6-8		20.33		20.33	✓	8-7-78	378	209/210					New Survey -11.08
35-6-8		5.95		5.95	✓	8-7-78	378	211/213					
35-6-8		4.39		4.39	✓	4-16-82	395	286/687					New Survey

20.33 5.95
 9.52 1.36
 10.81 4.39

STOKES TOWNSHIP

SEC. 35 T.6S. R.8E.

SCALE: 1"=100'

(SEE PAGE 47)

U.S.R. NO. 33

TOWNSHIP
TOWNSHIP

(SEE PAGE 45)

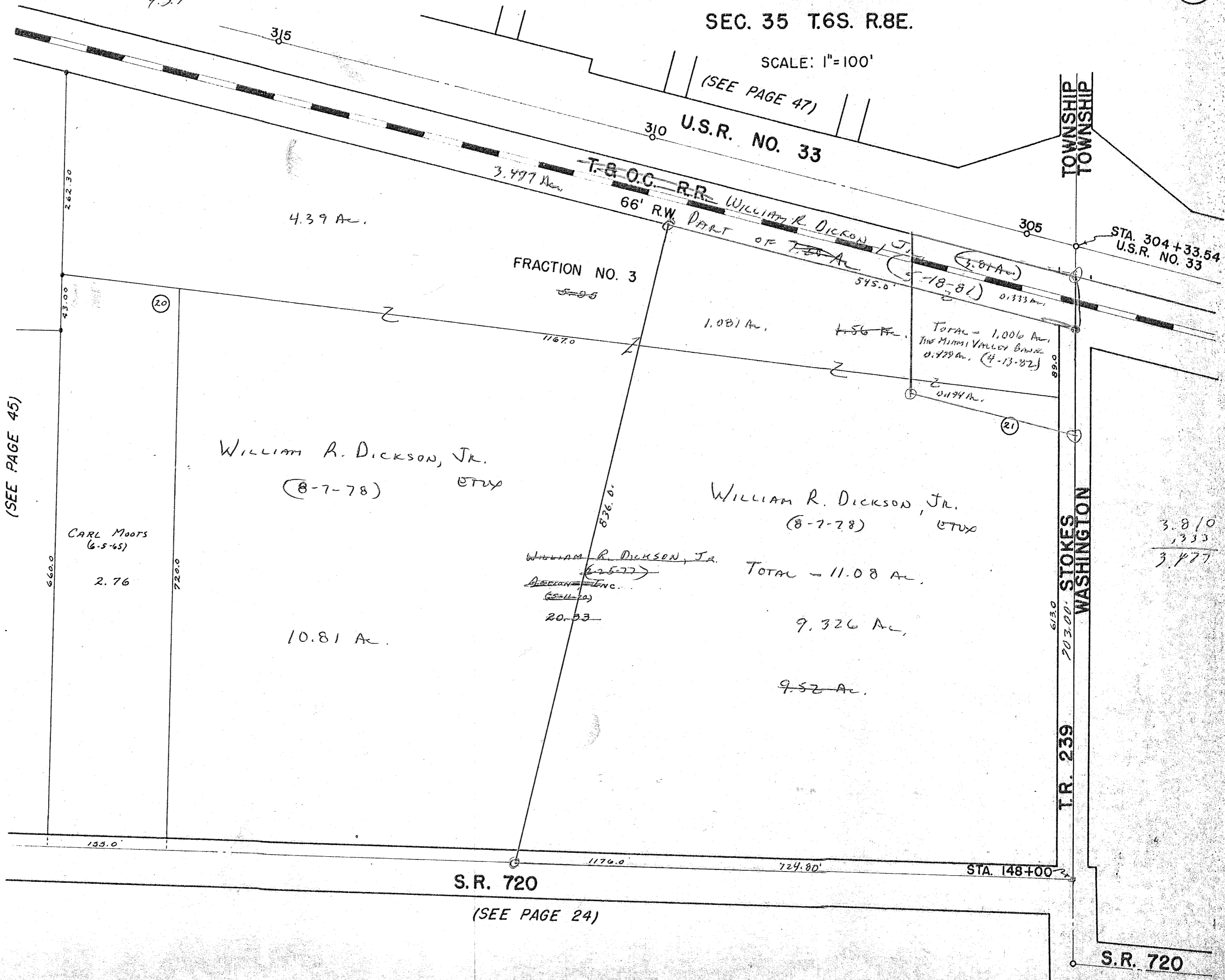

SURVEY OR SECTION	SUB. NO.	NO. ACRES	GRANTOR	GRANTEE	ACRES TRANS'FRD	TRANS.	DATE OF TRANSFER	DEED		LOT NO.	SIZE		REMARKS
								VOL.	PAGE		FRONT	DEPTH	
35-6-8	1.15	1.15	HOMER W. SWEENEY (ESTATE)	MARY G. STOUT	1.15	✓	1-27-77	368	814	79 To 84, 233 88 To 92, 228	To 232		
			JAMES R. PALMER ETUX	JIMMY ROGER PALMER			3-21-77	369	414- 415	27 Pt.	5'	100'	OLD MIDWAY
			HORACE A. BECK ETUX	ANNA F. BROOKS			4-11-77	369	755	19, 20, 21, 22			NEW " "
			J. ROBERT WILSON ETAL	J. ROBERT M. WILSON ETUX			4-27-77	370	90	52, 53			" " "
			DAVID P. FRUEH	PAULA KAY KERNS			5-18-77	370	413	39, 66, 67, 68, 69, 70			" " "
			PAULA KAY KERNS	DAVID P. FRUEH ETAL			5-18-77	370	414- 415	39, 66, 67, 68 69, 70			" " "
			RAYMOND C. HILCFORD	RAY M. HENDERSON ETAL			5-31-77	370	577- 578	36, 37 38 N, 38 S			OLD " "
			HELEN C. McDANIEL	FRED V. MERCER ETUX			6-7-77	370	730- 731	41			" " "
			MARY M. THOMPSON ETUIR	HAROLD G. LUCAS			6-9-77	370	921- 922	29, Pt. 30			" " "
			GUSSIE MERRITT ETUIR	LAWRENCE S. DONOHUE ETAL			6-14-77	370	889- 890	Pt. 44 Pt. 45			OLD MIDWAY
			BASIL RAY RATLIFF ETUX	KENNETH J. BLACKFORD ETUX			7-1-77	371	185	35, 36, 37, 38			NEW " "
			DELBERT PAYNE ETUX	JAMES M. DICKERSON ETUX			7-26-77	371	781- 782	162, 163, 164, 165			" " "
			JAMES M. DICKERSON ETUX	JAMES H. OSBORN ETUX			7-26-77	371	783- 784	162, 163, 164 165			" " "
			RAYMOND R. POWELL ETUX	JAMES K. DUFFEY ETUX			7-27-77	371	794	117, 119, 156 122 THRU 154			" " "
			JAMES K. DUFFEY ETUX	" " " "			7-27-77	371	795	117, 119, 122 THRU 154 156, 178 THRU 183, 199 THRU 209			" " "
			EVELYNE L. CUNNINGHAM	JAMES M. LEFFLER ETAL			7-27-77	371	792- 793	12, 13, 14, 15, 16			" " "
			RAY M. HENDERSON DEC'D	VIRGINIA HENDERSON			8-3-77	371	897- 898	36, 37, 38A, 38B			OLD " "
			VIRGINIA A. HENDERSON	DAVID FRECH ETAL			8-3-77	371	899	36, 37, 38A, 38B			" " "
			HAROLD WATERS	LARRY F. SCHROEDER			8-5-77	371	957	34, 35			" " "
			DAVID SPICER	SANDRA SPICER			8-25-77	372	244	46, 47, 48, 49, 50, 51			NEW " "
			FORREST ARNOLD ETUX	HAROLD J. KUCK			11-17-77	373	848- 849	30, 31, 32			NEW MIDWAY
			ANNA F. BROOKS	JAMES P. FRANCIS ETUX			11-29-77	374	25	166, 167, 168, 169			NEW MIDWAY
			RONALD K. MILLER ETAL	DAVID W. COBAUGH ETAL			12-8-77	374	184- 186	N. Pt. 44			OLD MIDWAY
			JAMES L. HACK ETUX	ALBERT ARNDTS ETUX			12-20-77	374	275- 276	29, 30, 31			
			HAROLD G. LUCAS	RICHARD C. LINEBAUGH ETUX			12-20-77	374	284	29, S. Pt. 30			NEW MIDWAY
			GRETA JACOBS ETUIR	RICHARD C. HUGHES ETUX			5-15-78	376	1979- 1980	32, 33, 34 A's			NEW MIDWAY
			ALBERT ROBERTS	PATRICIA A. SAUC			6-1-78	376	552/ 553	46 - 45 Pt.			5' S. SIDE OF LOT 45
			WILLIAM H. TUANON ETUX	JUANITA W. REYNOLDS			7-12-78	377	483	24 - 25			OLD MIDWAY
			Fred V. Mercer etux	Donald Harold Nash etal			7-17-78	377	581- 582	41			Old Midway
			David W. Cobough etal	Randall C. Hinders			7-28-78	377	824/ 825	44 pt.			Old Midway
			RAYMOND R. POWELL ETUX	JAMES K. DUFFEY ETAL			8-8-78	378	202	120, 121			NEW MIDWAY
			FRANKLIN DAVID POPE ETUX	THE FARMER BANKING Co.			9-1-78	378	771/ 773	106, 107			" " "
			THE FARMERS BANKING Co.	ALBERT ARNDTS ETUX			9-21-78	379	218/ 219	106, 107			" " "
			SAMUEL J. HITE, JR. ETUX	FRANK W. CARPENTER			9-27-78	379	381/ 385	31A, 31A, 53			Old Midway Parcel
			CLIFFORD TAYLOR ETUX	ZOSISLAW W. LAWELKI ETUX			10-2-78	379	470	98, 99, 100, 101			NEW MIDWAY PARCEL
GLADA LAHOMA KINOLE	DONALD MOORE ETUX	10-3-78	379	474	17 - 18			NEW MIDWAY PARCEL					
ELMER J. FLICK (DEAD)	NANCY S. FLICK HOUP	12-26-78	380	796/ 797	21, 22, 214, 215			NEW MIDWAY PARCEL					
DONALD MOORE ETUX	EILEANA MORGAN	4-19-79	382	494- 495	17, 18			" " "					
0.75 WILLIAM A. IDDINGS ETUX	FLOYD DEVER	0.75 ✓ 5-30-79	383	270/ 271									
DONALD HAROLD NASH ETAL	KAY HAMILTON	7-12-79	383	733/ 739	41			OLD MIDWAY					
KAY HAMILTON	DONALD H. NASH ETUX	7-12-79	383	730/ 741	41			" " "					
HAROLD A. GINTER ETUX	GOLDIE CAVANAUGH	7-19-79	384	85	33			" " "					
HAROLD G. LUCAS	RICHARD C. LINEBAUGH ETUX	10-26-79	385	651/ 652	29 - 30 Pt.			NEW MIDWAY					
RICHARD C. LINEBAUGH ETUX	D. & S. MOBILE HOME SALES, INC.	10-26-79	385	651/ 652	29 - 30 Pt.			NEW MIDWAY					
SHIRLEY A. MORT	GLORIA GANSON	10-26-79	385	655	71, 72, 73, 74			" "					

SURVEY OR SECTION	SUB. NO.	NO. ACRES	GRANTOR	GRANTEE	ACRES TRANS'FRD	TRANS.	DATE OF TRANSFER	DEED		LOT NO.	SIZE		REMARKS
								VOL.	PAGE		FRONT	DEPTH	
35-6-8		0.75	FLOYD DEYER	BETTY A. CORRE	0.75	✓	11-5-79	385	285				
			GERALD N. WILSON (DECD)	DAVID G. WILSON ETAL			11-9-79	385	847 848	40, 41, 42, 43, 44, 45			NEW MIDWAY
			JOHN FRANKLIN DAVIS ETUX	JOHN F. DAVIS ETUX			11-23-79	385	3	110 THRU 116			
			HAROLD J. KUCK	LARRY J. KIRK			12-13-79	386	291/292	PT. 30, PT. 31			
			FREDA B. LANDON	DENTON C. LANDON			3-5-80	387	84	9, 10, 11			
			DENNY C. LANDON	FREDA LANDON			3-5-80	387	85	PT. 3, PT. 4			
			DEWITT FOX	ROBERT J. MOORMAN			4-7-80	387	490 491	31, 32			OLD MIDWAY
			ROBERT J. MOORMAN	DEWITT FOX ETUX			4-7-80	387	492 493	31			"
			" " "	" " "			4-7-80	387	494 495	32			"
			DAVID FRECH ETUX	LARRY F. SCHROEDER ETAL			5-19-80	387	892	36, 37, 38A 38B			OLD MIDWAY
			DAVID G. WILSON ETUX	RICHARD C. HUGHES ETUX			8-12-80	388	847	40, 41, 42, 43, 44, 45			NEW MIDWAY
			THOMAS E. WILSON	RICHARD C. HUGHES ETUX			8-12-80	388	848	"			" "
			WILDA G. LEFFLER DEC'D	JAMES M. LEFFLER			9-8-80	389	162	12 THRU 16			" "
			ELVIN C. BRECKENRIDGE	WILLIAM C. WAGNER			9-16-80	389	210/211	56, 57, 58, 59			NEW MIDWAY
			SANDRA L. LOCKWOOD (SINGLE)	LEROY CLUM			9-26-80	389	448	46, 47, 48, 49, 50, 51			" "
			RODGER F. WEAVER ETUX	SHIRLEY STANLEY ETAL			10-9-80	389	650	22			OLD MIDWAY
			GLORIA GANSON	DONALD E. STRAYEN ETUX			10-27-80	389	911	71, 72, 73, 74			NEW MIDWAY
			JAMES K. DUFFEY ETUX	JAMES K. DUFFEY ETUX			10-28-80	389	925	120, 121			" "
			JAMES K. DUFFEY ETUX	SUBLYNN DUFFEY			11-14-80	390	139/140	129, 200, 201, 202, 203			" "
			JAMES K. DUFFEY ETUX	JERRY T. DUFFEY			11-14-80	390	141/142	204-205			" "
			JIMMY ROSENBAUM ETUX	LILLIE BARNAT			2-27-81	391	279/280	27 Pt.			OLD MIDWAY
			HOMER G. CLAR (DECD)	AVA CLAR			3-17-81	391	424	17			OLD MIDWAY
			LARRY F. SCHROEDER ETAL	RENTALS UNLIMITED			5-1-81	391	871	36, 37, 38N, 38S.			" "
			PATRICIA A. SALE	LAWRENCE S. DONAHUE ETUX			5-18-81	392	120	46 PT. 45			
			WILLIAM A. MARANDY	HENRY H. COOK ETUX			7-30-81	393	25	226, 227			NEW MIDWAY
			" " "	JERRY T. DUFFEY			8-4-81	393	107 108	224, 225			" "
			THELMA R. REED	DOBRA S. REED			8-17-81	393	272	18, 19, 20			OLD MIDWAY
			JAMES R. PALMER DEC'D	MARGUERITE PALMER	UND. 1/2 INT.		12-22-81	394	739- 740	26, N. Pt., 27			OLD MIDWAY
			VELMA A. McAFEE DEC'D	EMERSON S. McAFEE			2-25-82	395	801/302	28, 29, 30			
			JOHN S. HOVAR ETUX	JAMES R. CROWE			3-26-82	395	803/804	10			OLD MIDWAY
			CHARLES W. HINES ETAL	WILLIAM R. DICKSON, JR.			5-3-82	395	805/806	11, 12, 13			OLD MIDWAY
			KENNETH J. BLACKFORD ETAL	CHRIS A. SCHRADER, TRUSTEE			6-18-82	396	378	35, 36, 37, 38			NEW MIDWAY
			CHRIS A. SCHRADER, TRUSTEE	ANN C. BLACKFORD			6-18-82	396	379	35, 36, 37, 38			" " "
			RUBY K. SCHWARTZ (DECD)	GLEN E. FLORIDGE ETUX			7-6-82	396	626/627	52			OLD MIDWAY PLACED
			MARGUERITE PALMER	CARRIE L. KITE			7-12-82	396	690	26-27 Pt.			OLD MIDWAY PLACED
			MAXINE ROBINSON (DECD) 1/2 INT.	LINDA MALLORY			7-27-82	396	824/827	6			OLD MIDWAY PLACED
			ANNA F. BROOKS	TERRY LEE KOUTS (WILLIAM KESSOR) GUARDIAN			7-28-82	396	813/814	19, 20, 21 22			NEW " " " "
			PAULINE ST. JOHN WATERS	LEONARD KESTERSON ETUX			8-6-82	396	948	9			OLD " " " "
			ANN C. BLACKFORD	KENNETH J. BLACKFORD			8-23-82	397	136	35, 36, 37, 38			NEW MIDWAY
			NANCY S. F. HOUP ET VIR	JAMES K. DUFFEY ETUX			9-3-82	397	380	214, 215 212, 213			
			EILEANA MORGAN	THOMAS ELLEMAN			9-7-82	397	376	17-18			NEW MIDWAY
			JUANITA W. REYNOLDS ET VIR	DENNIS W. STOLLY			9-28-82	397	623	21			OLD MIDWAY
			LILLIE BARNETT ET VIR	RENTALS UNLIMITED			10-12-82	397	735/736	PT. 27	45'	100'	" " "
			FLORENCE K. HILL DEC'D	RICHARD K. HILL			11-19-82	398	151/152	23, 24, 25, 26 27, 28, 29, 30, 31, 32			NEW MIDWAY
			EMELIE M. WILSON DEC'D	J. ROBERT WILSON			1-26-83	398	869/870	52, 53			" " "
			PAUL A. DOLL DEC'D	GEORGE B. BISHOP ETUX			2-3-83	398	944/947	5			831-08-05-009 OLD " "
			JAMES M. LEFFLER	MICHAEL D. JACOBS ETAL			4-26-83	399	857	12, 13, 14, 15, 16			NEW MIDWAY

SURVEY OR SECTION	SUB. NO.	NO. ACRES	GRANTOR	GRANTEE	ACRES TRANS'FRD	TRANS.	DATE OF TRANSFER	DEED		LOT NO.	SIZE		REMARKS
								VOL.	PAGE		FRONT	DEPTH	
			AGNES BROWN	ROBERT M. BROWN			5-18-83	400	164	23, 24, 25, 26			New Midway
			SHIRLEY STANLEY ETAL	WALTER G. AIKEN ETUX			6-17-83	400	587-588	22			OLD MIDWAY
			FREDA LANDON	RUTH L. LANDON			8-12-83	401	294	S. PT. 3 S. PT. 4			
			Hubert Lee Hall	Ernest R. Quillen etal			8-22-83	401	443	170, 171, 172, 173, 176, 177			New Midway
			Ernest R. Quellen etal	Chris R. Van Schaik etux			8-22-83	401	444	170, 171, 172, 173, 176, 177			New Midway
			Joe R. Roberson etux	Raymond D. Connely etux			10-17-83	402	116	40			Old Midway
			Larry J. Kirk	Colonial Fed. Sav. & Loan Assoc.			10-19-83	402	164/167	PT. 30 PT. 31 PT. 32			New Midway
			George B. Bishop Etux	John Richard Shires			10-31-83	402	306	5			Old Midway
			Escher A. Kolter Deid	Betty K. Leonard Etal			12-27-83	402	898	95, 96, 97 7, 8, 27, 28, 93, 94			New Midway
			Escher A. Kolter Deid	Mark A. Kolter Betty K. Leonard Etal			12-27-83	402		7, 8, 27, 28, 93, 94			" "
			Mark A. Kolter " Deid	Betty K. Leonard Etal			12-27-83	402	900	95, 96, 97 7, 8, 27, 28, 93, 94			" "
			Betty K. Leonard	Richard K. Hill			12-27-83	402	904	95, 96, 97 7, 8, 27, 28, 93, 94			" "
			Barbara B. Kolter	Richard K. Hill			12-27-83	402	906	95, 96, 97 7, 8, 27, 28, 93, 94			" "
			Jane B. Kolter	Richard K. Hill			12-27-83	402	908	95, 96, 97 7, 8, 27, 28, 93, 94			" "
			Mark Kolter	Richard K. Hill			12-27-83	402	910	95, 96, 97 7, 8, 27, 28, 93, 94			" "
			Robert Kolter	Richard K. Hill*			12-27-83	402	8912	95, 96, 97 7, 8, 27, 28, 93, 94			" "
			Theodore R. Kolter "decd"	Betty K. Leonard etal			12-27-83	402	902				

STOKES TOWNSHIP

SEC. 35 T.6S. R.8E.

SCALE: 1"=100'

LOTS 1 TO 54 - OLD MIDWAY PLACE
LOTS 1 TO 233 - NEW MIDWAY PLACE

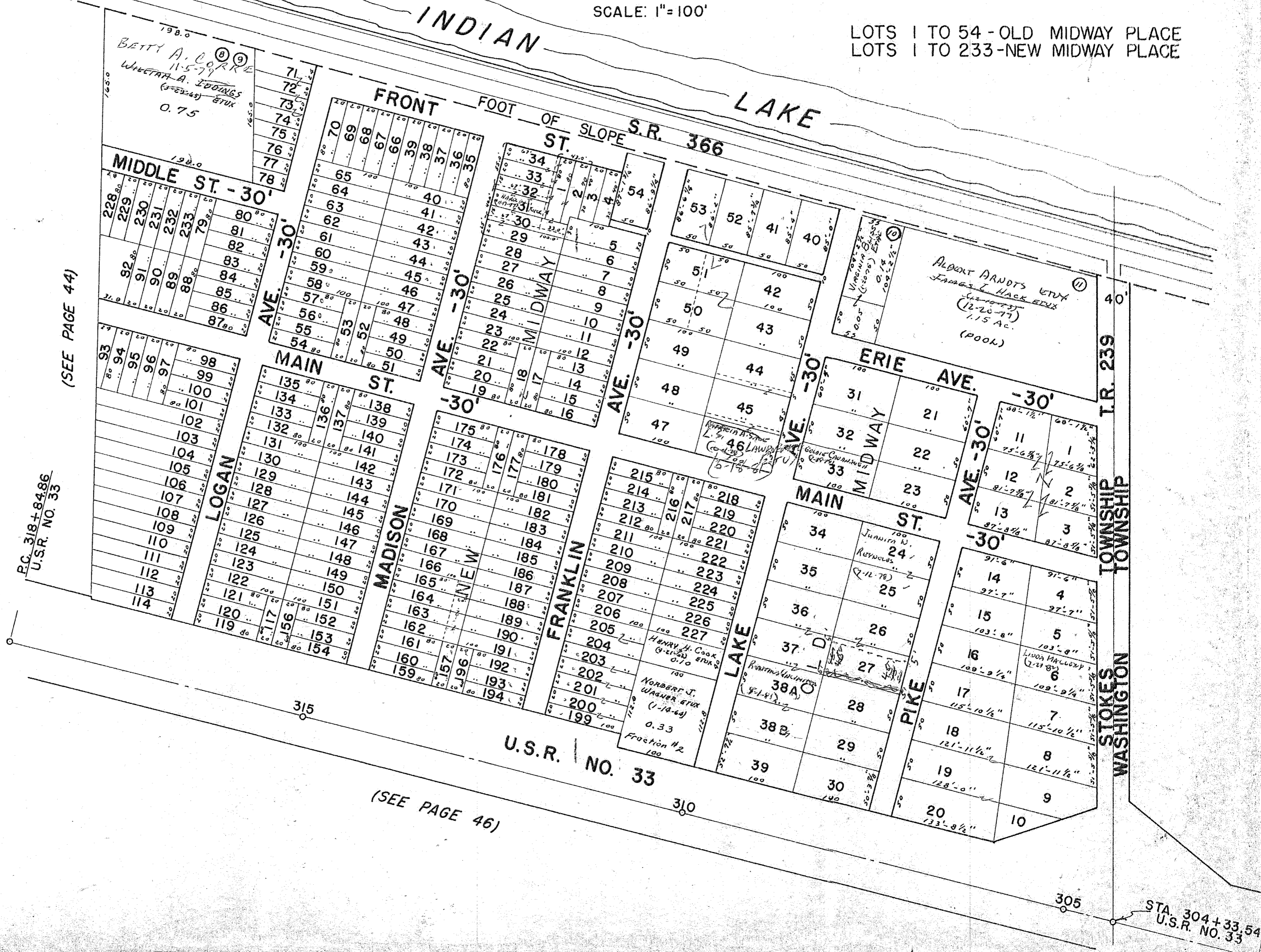

(SEE PAGE 44)

P.C. 318+84.86
U.S.R. NO. 33

(SEE PAGE 46)

STA. 304+33.54
U.S.R. NO. 33

SURVEY OR SECTION	SUB. NO.	NO. ACRES	GRANTOR	GRANTEE	ACRES TRANS'FRD	TRANS.	DATE OF TRANSFER	DEED		LOT NO.	SIZE		REMARKS
								VOL.	PAGE		FRONT	DEPTH	
			ETHEL J. DUNWOODY ETAL	DELORIS HARSHBARGER			2-8-77	368	867-869	48			
			CLARENCE E. MILLS	EDWARD E. MILLS ETUX			5-25-77	370	523	26			
			WILLIAM A. BURCHFIELD ETUX	DENVER C. MORROW ETUX			7-18-77	371	613-614	123, 5 1/2 122 N. 1/2 124			
			WALTER HUNTINGTON ETUX	HAROLD R. CHAMBERS ETUX			8-15-77	372	99	11			
			LEONARD E. MILLER ETUX	MARSHA KAY STIDAM			9-6-77	372	434	51, 52, 59			
			MARSHA KAY STIDAM	LEONARD E. MILLER			9-6-77	372	435	51, 52, 59			
			WALTER R. CHESSMAN, SR. (DECD)	MARY E. CHESSMAN (EASTEN)			10-7-77	373	93-94	93			
			HAROLD R. GALLAGHER	STANLEY M. TECOMA ETUX			10-24-77	373	416-418	67-68			
			MARY CHESSMAN (EASTEN)	JACK CHESSMAN			10-31-77	373	568-569	93			
			WILLIAM SPURLOCK	MATTIE E. ANDERSON JACKSON			11-14-77	373	763	84			
			JACK G. CHESSMAN ETUX	GORDON K. HARRIS ETUX			1-13-78	374	616-617	93, 90			
			GORDON K. HARRIS ETUX	JAMES R. HECK ETUX			1-23-78	374	618-619	93			
			CLIFFORD WAYNE KELLEY DECD	IDA MAE KELLEY			1-25-78	374	633-634	91, 104 105			
			CHARLES STEWART DECD	WINONA L. STEWART ETAL			3-13-78	375	162-163	9			
			HOWARD STEWART	WINONA L. STEWART			3-17-78	375	270	9-10			
			WINONA STEWART	ROBERT E. HAUGHT ETUX			3-29-78	375	407	9, 10			
			CORA SUE HARRIS	GORDON K. HARRIS			4-6-78	375	522-523	93, 90			
			ROY L. COULTER (DECD)	ROY K. COULTER ETAL			4-10-78	375	561-562	108, 109			
			LINCOLN WICAL ETUX	JESSE G. PITTARD ETUX			4-14-78	375	640-641	55, 56, 57, 62			
			BENJAMIN F. SATTERFIELD	ELVINA DELAPLANE			4-19-78	375	721	40			
			ELVINA DELAPLANE	RUSSELL LOUDON			5-19-78	376	402	40			
			HENRY LAWRENCE SNURR ETUX	DONALD ODLE			6-14-78	376	839	53, 54, 58, 63			
			W. E. SHIELDS ETAL	MICHAEL DUGAN			6-22-78	377	124-125	64			
			KENNETH CARPENTER ETUX	CLARA E. PUGH			6-27-78	377	206-207	111, 112			
			HENRY F. CLARK ETUX	MARTHA L. ROY			7-5-78	377	326-327	100 5 1/2 99			
			FOLSOME R. STIFFLER	RICHARD BAGREIN			8-21-78	378	517	77-78			
			DELORIS ORELLA HARSHBARGER	BRIAN T. HARSHBARGER			8-24-78	378	612	1			
			GORDON K. HARRIS	CHARLES A. PARKINS			9-12-78	379	47-49	90			
			CALVIN D. DYKE (DECD)	MARTHA E. DYKE			9-27-78	379	348-349	87-88			
			JAMES T. FACETTE ETUX	WERNER K. GENELEBACH ETAL			2-5-79	381	499-500	12			
			ABRAHAM O'DIAM	WILLIAM SPURLOCK			2-6-79	381	505	8			
			WALTER B. HOELSCHEN ETUX	LARRY F. SCHROEDER ETAL			5-29-79	383	244-245	98-101			
			HAROLD R. CHAMBERS ETUX	BARBARA J. McDONALD			5-31-79	383	305	11			
			DOROTHEA K. WELKER (ZARMAN)	RICHARD L. STANLEY ETUX			6-8-79	383	464	117-118 Pt			
			SUE C. DOUGLAS	RICHARD L. CLEVELAND ETUX			8-6-79	384	333-335	97, 102			
			ROBERT E. HAUGHT	MARY E. HAUGHT			9-28-79	385	164	9, 10			
			ROSALIE BLAIR	NANCY L. INGLEDUE			12-11-79	386	208-209	27			
			MINNIE PITTARD (DECD)	JESSE G. PITTARD			12-20-79	386	344	55, 56, 57, 62			
			WILLIAM SPURLOCK	PAUL DAMRON ETUX			1-23-80	386	657	8			
			ROY K. COULTER	STEPHEN WILSON			6-6-80	388	78	108-109			
			NORMAN L. COULTER	STEPHEN WILSON			6-6-80	388	79	108-109			
			NED N. SHOWALTER	TYRONE NICHOLS ETAL			8-26-80	389	1-2	32, 33			
			JESSE PITTARD DECD	DELORIS HARSHBARGER			10-24-80	389	318-319	55, 56, 57, 62			
			RUSSELL L. LOUDEN DECD	JOHN E. LOUDEN ETAL			12-8-80	390	415-416	40			
			PAUL DAMRON ETUX	CONNIE LATTIMER			12-29-80	390	659	8			
			WILLIAM L. TIPPIN ETUX	RICHARD TAYLOR			2-20-81	391	241	121-122A			
			LARRY F. SCHROEDER ETAL	RENTALS UNLIMITED			5-1-81	391	772	98-101			

SURVEY OR SECTION	SUB. NO.	NO. ACRES	GRANTOR	GRANTEE	ACRES TRANS'FRD	TRANS.	DATE OF TRANSFER	DEED		LOT NO.	SIZE		REMARKS
								VOL.	PAGE		FRONT	DEPTH	

			HARRY B. THOMAS	STEVEN R. TODER ETUX			8-20-81	393	340	44			
			CONNIE LATTIMON	BRIAN TIMOTHY HARSHBARGER			9-9-81	393	604/1005	8			
			LEARMONT SCHIDECKEN ETUX	CARL W. SPILLER			9-11-81	393	633	43			
			ELLIS A. JACKSON DEC'D UND. INT.	FLORA M. JACKSON ETAL			10-7-81	393	725/726	47			
			FRANCIS BEY DEC'D UND. INT.	MARJORIE A. BEY			10-27-81	394	177/178	37, 38, 39			
			FLORA MELISSA JACKSON (DECD) ETUX	HAROLD JACKSON ETAL			3-1-81	395	339/340	47			
			YULA DILLON ETUX (G.C.)	HAROLD JACKSON ETUX			4-16-82	395	720/721	47			
			RANDY LEE JACKSON ETUX (G.C.)	HAROLD JACKSON ETUX			4-16-82	395	718/719	47			
			PATH VALATION BETWEEN LOTS 7, 8 RESOLUTION No. 168-82					4-30-82	395	810			
			HAROLD JACKSON ETUX	TIM HARSHBARGER			5-14-82	396	20	47			
			WERNER K. GENGELBACH ETUX	JEAN TENNANT ETUX			1-5-83	398	641	12			
			NANCY L. INGLEDEW	ROSALIE BLAIR			2-14-83	399	46/47	27			
			STEVEN R. TODER ETUX	HARRY B. THOMAS ETUX			4-25-83	399	862	44			
			HARRY B. THOMAS ETUX	CARL W. SPILLER			4-25-83	399	863/864	44			
			JEAN TENNANT ETUX	DONNIS N. DIEKON ETUX			4-28-83	399	872/880	12			
			STEPHEN O. WILSON ETUX	THOMAS J. CODY ETAL			5-16-83	400	113/114	108, 109			
			ROBERT D. FUREY DEC'D	ERNA L. FUREY			6-15-83	400	559	22, 23			
			JOHN E. LOUDEN DEC'D	BRENDA S. LOUDEN			7-22-83	401	33/34	40			UND. 1/3 INT,
			BRENDA S. LOUDEN	BONNIE LEE GOODING			8-1-83	401	134	40			UND. 1/3 INT,
			RICHARD LEROY CLEVELAND ETUX	GARY K. POTTER ETAL			10-17-83	402	122/123	97, 102			
			ALLAN GRADSKY DEC'D	BARBARA LYNN COLLINS ETAL			12-1-83	402	669/672	36			
			DELORIS D. HARSHBARGER	BRIAN T. HARSHBARGER			12-2-83	402	673	7			
			IMOGENE MOOTS	BERNARD RAY MOOTS			12-20-83	402	858/859	94			
			JEANNA LYNN ELSON	MATTIE ELLEN JACKSON			2-1-84	403	221	8A			
			CLARENCE T. MILLER, SR. ETUX	LOU GOODING ETUX			2-14-84	403	736	42			
			ROBERT GROOMS ETUX	FREDERICK E. WERNER ETUX			3-23-84	404	125	73			

5

STOKES TOWNSHIP

LAKESIDE ALLOTMENT

SEC. 27 T.6 S. R.8 E.

SCALE: 1" = 100'

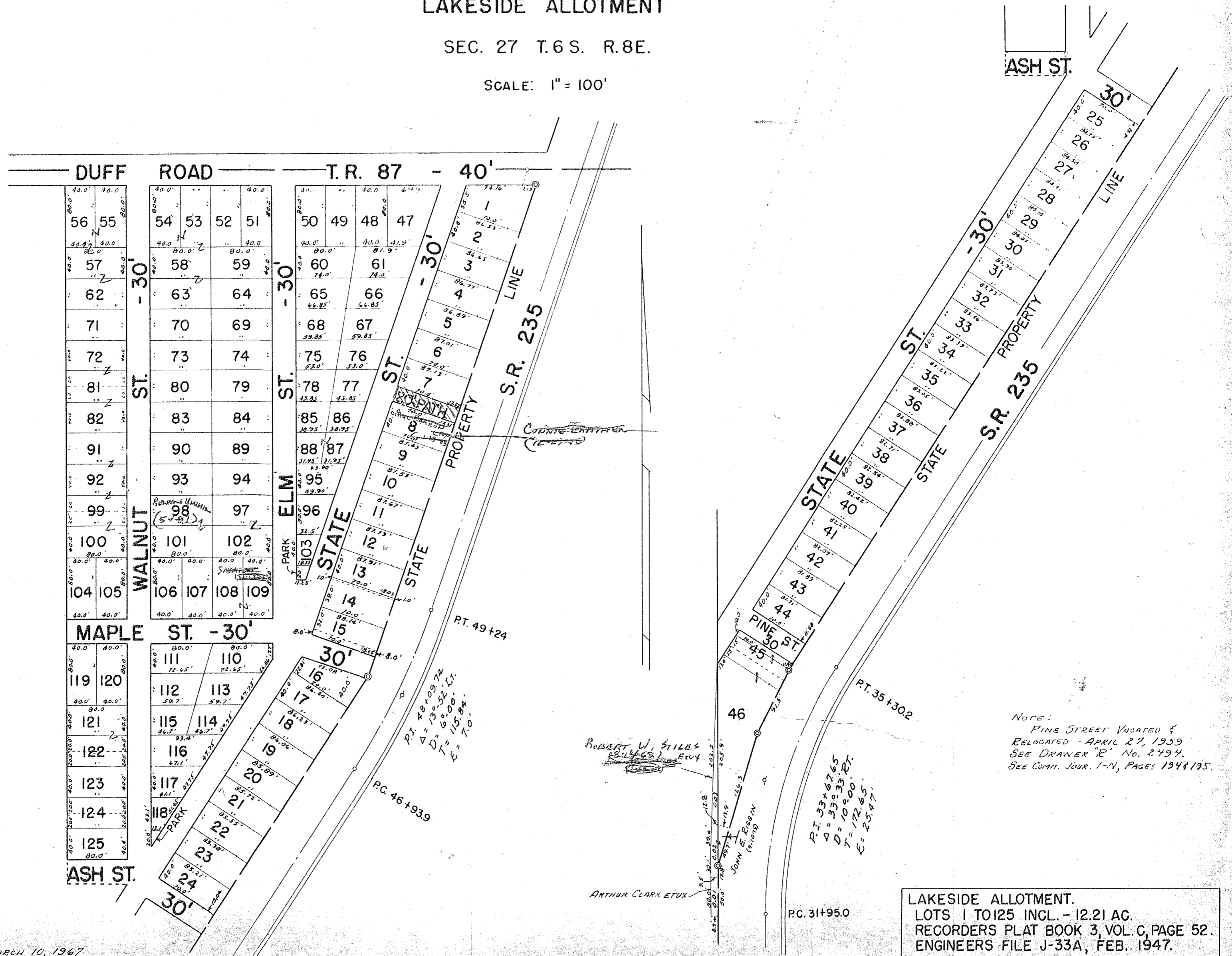

ASH ST.

DUFF ROAD

T.R. 87 - 40'

WALNUT ST. - 30'

ELM ST. - 30'

MAPLE ST. - 30'

ASH ST.

S.R. 235

STATE ST.

S.R. 235

STATE ST.

PINE ST.

Note:
PINE STREET VACATED &
RELOCATED - APRIL 27, 1959
SEE DRAWER "R" No. 2494.
SEE COMM. TOUR. I-N, PAGES 194 & 195.

ROBERT W. STILES
(8-14-63)
PLAT ETUX

ARTHUR CLARK ETUX

P.I. 33+67.65
Δ = 33° 33' 27"
D = 109.00'
T = 172.65'
E = 25.47'

LAKESIDE ALLOTMENT.
LOTS 1 TO 125 INCL. - 12.21 AC.
RECORDERS PLAT BOOK 3, VOL. C, PAGE 52.
ENGINEERS FILE J-33A, FEB. 1947.

DRAWN: MARCH 10, 1967
DAVID F. BLAETT, TMD

SURVEY OR SECTION	SUB. NO.	NO. ACRES	GRANTOR	GRANTEE	ACRES TRANS'FRD	TRANS.	DATE OF TRANSFER	DEED		LOT NO.	SIZE		REMARKS
								VOL.	PAGE		FRONT	DEPTH	
30-6-8		0.09	BETTY TAYLOR ETAL	TRUSTEES OF GRACE CHAPEL CHRISTIAN UNION	0.09	✓	10-31-77	373	500-503				
30-6-8		0.25	RUBY M. FITZ (De'd)	TRUSTEES OF GRACE CHAPEL CHRISTIAN UNION	0.25	✓	1-8-79	381	32/33				

STOKES TOWNSHIP

SECTION 30 TOWN 6S. RANGE 8E.

SCALE 100 FEET TO THE INCH

SANTA FE

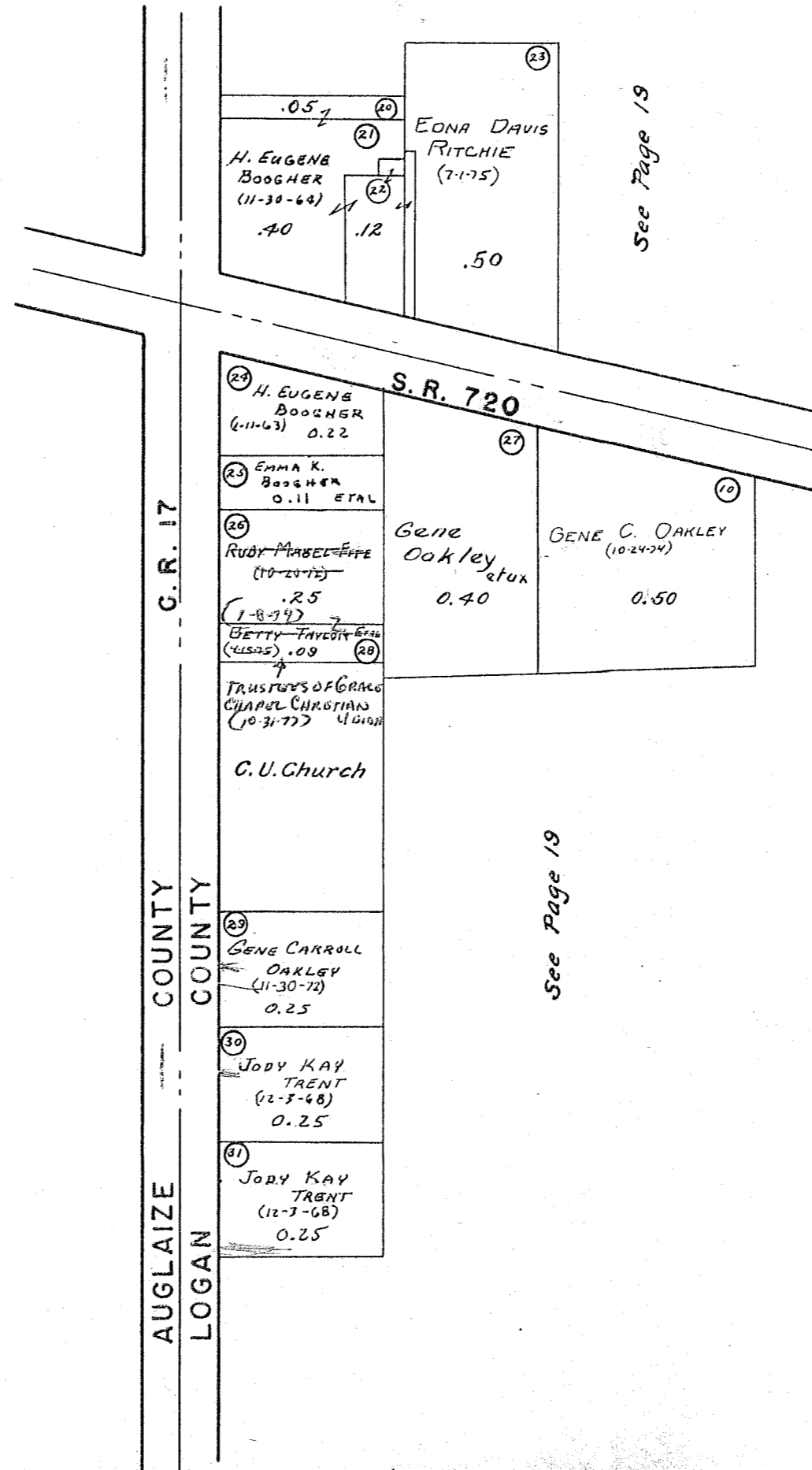

SURVEY OR SECTION	SUB. NO.	NO. ACRES	GRANTOR	GRANTEE	ACRES TRANS'FRD	TRANS.	DATE OF TRANSFER	DEED		LOT NO.	SIZE		REMARKS
								VOL.	PAGE		FRONT	DEPTH	
			OSCAR SCHAFFER	DAVID GRIFFITH ETAL		✓	9-11-78	379	11/12	2127, 2128			
			JOSEPH M. WANTUCH ETUX	HUBERT H. GARLAND ETUX		✓	9-13-78	379	73/74	1609 - 1610			
			ALICE GARLAND	JOSEPH M. WANTUCH ETUX		✓	9-13-78	379	75/76	1625, 1626, 1627			
			BEULAH A. ELLIOTT ETUIR	EDNA M. SCHIRACK		✓	9-18-78	379	143/144	1763			
			DANNY P. CLAYTON ETUX	M. FRANK BALL ETUX		✓	9-18-78	379	145	2107			
			FRANK E. POWERS ETUX	ROBERT E. POWERS ETUX		✓	9-25-78	379	303	2268-2269			
			CLETA GERALDINE HOLLAND	THOMAS E. RATLIFF ETUX		✓	9-25-78	379	295/296	2103-2104			
			OSCAR SCHAFFER	SHARON F. KING		✓	10-2-78	379	164/1465	2133-2134-2135			
			ANNA BOLINGER DEC'D	RUSSELL H. BOLINGER		✓	10-11-78	379	633/654	2009			
			HARVEY HUNSICKER, JR. ETUX	RUSSELL E. ROBBY ETUX		✓	10-19-78	379	782/183	1463 Pt. - 1464 Pt.			
			WILLIAM J. HAMPTON ETUX	GURMOT C. LEVAN ETUX		✓	11-17-78	380	270/291	2270			
			ROBERT A. SHEFFIELD, JR. ETUX	WAVA ARLEEN SHEFFIELD		✓	1-5-79	381	23/24	2378, 2379			
			LINUS F. SIEBENECK ETUX	JOSEPH L. SIEBENECK		✓	1-30-79	381	370/371	2380			
			JESSIE E. TAYLOR DEC'D	ELVA L. NAYLOR		✓	2-28-79	381	723-725	1474, 1475			
			ELVA L. NAYLOR	THOMAS W. GENTRY		✓	2-28-79	381	726-727	1474, 1475			UND. 1/4 INT.
			" " "	WORLEY E. GENTRY		✓	2-28-79	381	730-731	1474, 1475			" "
			" " "	KATHLEEN FLORY		✓	2-28-79	381	728-729	1474, 1475			" "
			G. JEAN JOHNSON	EDNA M. OSMOND		✓	3-9-79	381	870	2199-2200			
			William G. Williamson	Darrell Wayne Williamson		✓	4-3-79	382	285/286	1801, 1802, 1803			
			RUSSELL H. BOLINGER	VERNON L. SHEARD ETUX		✓	6-8-79	383	456/457	2009			
			JOY JOHNSON	HOMER BOGAL REEDY ETUX		✓	6-15-79	383	553	1764, 1765, 1766			
			JAMES P. PETERSON ETUX	IVAN RAY SARTWELL ETUX		✓	7-2-79	383	752-753	2105			
			JEANNE M. DILLEY	ASA M. CENTER ETAL		✓	7-3-79	383	763	1760			
			ELIZABETH ANN FURNISS ETUIR	RICHARD LEHMAN ETAL		✓	7-5-79	383	788-790	E. Pt. 2119			
			FRANCIS B. DAGENHART (BUCK) (DEC'D)	EARL G. RUSSELL ETUX		✓	7-16-79	383	891/892	1447-1448			
			JOSEPH S. BUCK (QC.)	EARL G. RUSSELL ETUX		✓	7-16-79	383	990	1447-1448			
			ROBERT C. SPERLINS ETUX	HANSER LOONEY ETUX		✓	7-17-79	384	20/21	2080, 2081, 2082			
			ALICE T. THOMPSON DEC'D	CARL HOY ETUX		✓	7-20-79	384	94/97	2343, 2344, 2345, 2346, N 1/2 2348, 2299, 2300			
			ROBERT G. HOYLE ETUX	HOWARD W. MARTIN ETUX		✓	7-26-79	384	200	2007, 2008			
			ASA M. CENTER ETUX	WILLIS V. MARTINDALE ETUX		✓	8-13-79	384	473	1760			
			HOMER MYERS	LESTER L. WOOD ETUX		✓	8-16-79	384	507/508	1642, 1643, 1644, 1733, 1734, 1735			1736
			MAE PONDOLGRAFF	FRANK E. VALLEY ETUX		✓	9-6-79	384	828	2021, 2022			
			J. JUSTIN KIN ETUX	JIM A. MILLER ETUX		✓	9-20-79	385	32/33	2367, 2368 Pt.			25' N. ENDS.
			RONALD E. CONRAD ETUX	RAYMOND L. MCCABE ETAL		✓	9-21-79	385	59	1754			
			CARL DIEHL ETUX	THOMAS D. WALTON		✓	10-17-79	385	521	2223, 2224, 2223, 2224			
			EDNA M. SCHIRACK ETUIR	THEODORE F. GOMPFF		✓	12-11-79	386	215	1763			
			MAYNARD R. YORK (DOWD)	JUNELLE YORK		✓	1-2-80	386	426/427	1590, 1591			
			CLARK C. COX DEC'D	MARY A. COX		✓	3-4-80	387	44/45	1913, 1914, 1915			
			LESLIE A. N. WARNER ETUX	EUGENE A. KUNK ETUX		✓	3-10-80	387	111/112	1990, 1991, 1992			
			DARRELL W. WILLIAMSON ETUX	WILLIAM G. WILLIAMSON ETAL		✓	3-21-80	387	246	1891, 1892			
			ELSIE E. WILLIAMS ETUIR	JAMES LEE PAYTON ETUX		✓	3-27-80	387	821/822	1893			
			JAMES J. TROUT ETUX	JOHN W. PERKINS ETUX		✓	4-4-80	387	430-431	2035-2036-2037 Pt., 2124 ALL OF 2123 Pt., 2125 Pt., 2126			
			KATHY M. PIERSON	DENNIS RHODES		✓	4-25-80	387	671/675	2083, 2084			
			DAVID GRIFFITH ETAL	OSCAR SCHAFFER		✓	5-13-80	387	839	2085			
			HUBERT E. TRISSEL (DOWD)	HARVEY TRISSEL		✓	6-5-80	388	35/36	2129			
			OSCAR SCHAFFER	ELEANOR GRIMES		✓	6-5-80	388	37	2129			
			RUTH K. WILCOX DEC'D	NATALIE V. McMORRIS		✓	6-26-80	388	266/267	2127, 2128, 2391, 2392, 2393, 2394			

SURVEY OR SECTION	SUB. NO.	NO. ACRES	GRANTOR	GRANTEE	ACRES TRANS'FRD	TRANS.	DATE OF TRANSFER	DEED		LOT NO.	SIZE		REMARKS
								VOL.	PAGE		FRONT	DEPTH	
			WILLIAM D. MADDOX	VIRGINIA K. MADDOX		✓	7-3-80	388	359	1888, 1889			
			PAULINE THOMPSON	CAROL A. EWING		✓	8-6-80	388	1691	2015-2016			
			HELEN E. TRISSEL	JEFF KELLY ETAL		✓	8-21-80	388	938	2038			
			JOSEPH A. ROESLE III ETUX	JOSEPH A. ROESLE, III ETUX		✓	8-25-80	388	983	2012, 2014			
			FRED A. DAVIS	DOROTHY M. BARRY		✓	8-29-80	389	901	1469, 1470			
			RICHARD LEHMAN ETAL	DON E. DELHAYEN ETUX		✓	9-12-80	389	243/246	2119 Pt.			EXCEPT 15' OFF W. END.
			ROBERT H. BEST ETUX	DONNA L. KUH BANDER		✓	9-29-80	389	451/452	2004			
			EUGENE A. KUNK ETUX	RICHARD D. REED ETUX		✓	9-29-80	389	478/479	2295 2296			
			BEATRICE M. WHITMORE	PHYLLIS SMITH		✓	10-7-80	392	150	1750			
			WILLIS V. MARTINDALE ETUX	VICTOR KAISER ETUX		✓	10-10-80	389	693	1760			
			DENNIS RHODES	LEONARD P. MILLER ETUX		✓	10-14-80	389	719/720	2083 2084, 2085			
			FLORENCE GOULD (DECD)	GEORGE F. GOULD		✓	10-27-80	389	878/879	1450, 1451			
			KENNETH E. BRAIDIC ETAL	DONALD G. MOORE ETUX		✓	11-14-80	380	158/159	1600, 1601 1602			
			CLARENCE W. PORTER (DECD)	YVONNE SNOW		✓	12-1-80	390	364/365	2368, 2369, 2370			
			WILLIAM G. WILLIAMSON ETUX	ORVILLE A. LARSEN ETUX		✓	12-23-80	390	628/629	1871, 1872, 1873 1874, 1875, 1876			
			VIRGINIA K. MADDOX ETUX	JOYCE HASSEL		✓	2-3-81	391	51/52	1888, 1889 1890, 1891			
			JOYCE HASSEL	VIRGINIA K. MADDOX		✓	2-3-81	391	53/54	1888, 1889 1890, 1891			
			VIRGINIA K. MADDOX	BESSIE M. MILLNER		✓	2-3-81	391	55	1888, 1889 1890			
			FREDERICK ZIMMELMAN ETUX	ROBERT C. POTAK ETUX		✓	2-24-81	391	257/258	1987, 1988, 1989			
			JOAN A. BUTLER ETUX	ROBERT G. KERR, JR. ETUX		✓	3-31-81	391	587	1603, 1604, 1605, 1606			
			CARL B. CHOD ETUX	WESLEY WOOD ETUX		✓	4-15-81	391	754	1911-1912			
			DELMAR HARSIBARGER (DECD)	GLADYS M. HARSIBARGER		✓	4-30-81	391	737/740	2361-2362			
			THOMAS E. RATLIFF ETUX	CECIL P. KINCAID ETAL		✓	5-22-81	392	217/218	2103, 2104			
			KENNETH F. SHAFFER DECD	BETTY LOU SHAFFER		✓	5-27-81	392	252	1909, 1910, 1996			
			ROBERT E. POWERS ETUX	JAMES G. HOODSHOLT ETAL		✓	6-1-81	392	339	2268, 2269			
			ELISITA J. ROBINSON ETUX	CARL E. HOY ETUX		✓	7-1-81	392	714/715	2342			
			WILLIAM B. BROWN DECD	PAUL D. GULASA ETAL		✓	8-3-81	393	75	1985 1986			
			KERMIT E. CONVERSE ETUX	THOMAS L. SOWDERS, JR. ETAL		✓	8-19-81	393	301	2282			
			MARYALOP	DONALD C. DAVIS		✓	8-20-81	393	341	1913, 1914, 1915 1990, 1991, 1992			
			JAMES LEE PAVTON ETAL	RICHARD G. ABSHIRE ETUX		✓	9-14-81	393	648	2035, 2036, 2037			
			MARGUERITE A. ANDERSON (DECD)	ELDON ANDERSON		✓	9-30-81	393	824/824	2145			
			RONALD D. LUST ETUX	RAYMOND T. CLEVELAND ETUX		✓	10-15-81	394	11/12	1438, 1439, 1440, 1441			
			NANCY A. ROBEY (DECD)	RUSSELL E. ROBEY		✓	10-26-81	394	12/124	1463 Pt. 1464 Pt.			
			WELDON WESLEY KNICKER (DECD)	WILLIAM GREGORY KNICKER ETUX		✓	11-12-81	394	315/346	2210-2211			
			OSCAR SHAFFER	BILL BETHEL ETUX		✓	1-6-82	394	838	1757			
			WILLIAM N. SIMMONS DECD	ADA RUTH SIMMONS		✓	2-2-82	395	115/116	1597			
			" " " "	" " " "		✓	2-2-82	395	117	1598, 1599			
			JOHN T. DUNAWAY ETUX	GAY LYNNE GEARHART		✓	3-15-82	395	457/458	2098, 2099			
			RALPH L. RUSH ETUX	MARIE POWELL		✓	3-23-82	395	546/547	2215, 2273 2214, 2272			
			RUSSELL E. ROBEY	HENRY E. BORATEN ETAL		✓	4-26-82	395	270/791	1483 Pt. 1464			
			DAVID A. KUH BANDER ETUX	DONALD B. KENNEDY ETUX		✓	5-18-82	396	39	2004			
			LAWRENCE L. CONLEY ETUX	JOHN E. ERWIN ETAL		✓	6-23-82	396	444	2005, 2006 2111, 2112			
			OSCAR SHAFFER DECD	ELEANOR G. SHAFFER		✓	6-23-82	396	440/441	2195 1637, 1638, 1639			
			JOHN D. LIVINGSTON ETUX	ALFONSO S. EITMANT ETUX		✓	6-29-82	396	476	1737, 1738, 1739			
			GERALD L. LEVAN ETAL	JOHN R. FAY, ETAL		✓	7-19-82	396	741/743	2270			
			JOHN P. EDMUNDSON (DECD)	LINDA I. EDMUNDSON		✓	8-16-82	397	47/48	2217, 2218, 2219			
			EDWARD A. HARTMAN ETUX	EDWIN L. WARD ETUX		✓	8-23-82	397	137/138	1632, 1633, 1744			

SURVEY OR SECTION	SUB. NO.	NO. ACRES	GRANTOR	GRANTEE	ACRES TRANS'FRD	TRANS.	DATE OF TRANSFER	DEED		LOT NO.	SIZE		REMARKS
								VOL.	PAGE		FRONT	DEPTH	
			FERRIS WOODBURY ETUX	PAUL R. BAUSCH ETUX		✓	8-24-82	397	149/150	1907-1908			
			WALTER RICHARD MALLONEE ETAL ^{OR}	PAUL R. BAUSCH ETUX		✓	8-24-82	397	151/152	1997-1998			
			MELVIN A. DEALDOORFF	LARRY C. IRVIN ETUX		✓	8-27-82	397	228	1877-1878			
			ROBERT WAYNE MARVIN DEC'D	BESSIE N. MARVIN		✓	9-2-82	397	284/295	1488, 1489			
			JANE KNICKEL	WILLIAM KNICKEL		✓	11-30-82	398	218/229	2210, 2211			
			MILDRED M. SHROYER	KENNETH N. RATLIFF ETUX		✓	2-1-83	398	920	1587, 1588, 1589			
			BRADLEY G. PATRICK ETUX	JEFF B. KELLEY ETUX		✓	2-11-83	399	25/24	2039, 2078, 2079			005-18-02-880
			BRIDGET HERR (DEC'D)	WILLIAM R. HERR		✓	2-17-83	399	73	1442			Chippewa No. 3
			Phyllis Ann Smith	Phyllis Ann Smith etal		✓	4-1-83	399	595	1750			NEW SPLIT
			BEATRICE M. WHITMORE	ORVILLE SCAGGS		✓	4-4-83	399	645	N 1/2 1459			
			ORVILLE SCAGGS	BEATRICE M. WHITMORE		✓	4-4-83	399	644	S 1/2 1459			
			THOMAS L. SOWDERS, JR. ETAL	JACK B. PARK ETUX		✓	4-25-83	399	815	2282			
			BETTY LOU SHAFFER	DONALD E. COCHENOUR ETUX		✓	5-17-83	400	142/144	1909, 1910, 1995, 1996			
			DOLORES A. HAMILTON	JOSEPH SIEBENECK		✓	6-8-83	400	789	1900, 1901, S 1/2 1889			
			WILBUR F. ZEIGLER (DEC'D)	HUSTON B. HANKLE		✓	7-1-83	400	793-794	2381, 2382, 2383			
			Wesley Wood etux	John A. Crates etal		✓	7-5-83	400	839	1911, 1912			
			ELVA L. NAYLOR	KATHLEEN FLORY ETAL		✓	7-12-83	400	921/922	1474, 1475, 1476			
			ALFONSO S. EITMANT ETUX	SHARON PFEIFFER		✓	8-1-83	401	147	1637, 1638, 1639			
			CHARLES E. BARCUS ETUX	GERALD LOWRY ETUX		✓	8-4-83	401	177/178	2208A, 2274, 2275, 2276, 2287A			
			ORVILLE SCAGGS	ROBERT J. CARROLL ETUX		✓	8-15-83	401	306	1458, N. Pt. 1459			
			KATHLEEN FLORY ETAL	CHARLES D. MASON ETAL		✓	8-15-83	401	310-311	1474, 1475, 1476			
			C. W. Case	Ronald P. Switzer		✓	8-29-83	401	502/503	2110			
			James A. Derringer etux	Ned D. Zerkel		✓	9-6-83	401	588	2109			
			Frank Kottenbrock etux	Henry L. Carroll etal, Grantees		✓	9-15-83	401	733	1759, 1618pt.			
			Robert L. Peak Etux	Geraldine Marie Day		✓	9-22-83	401	831	1987, 1988, 1989			
			Eldon Anderson	Wilbur J. Mann Etux		✓	9-30-83	401	907	2146			
			Alfonso S. Eitmant etux	Clifford D. Flichman etux		✓	10-3-83	401	933	1737, 1738, 1739			
			James D. Suddath Etux	Charles Sherard Etux		✓	10-26-83	402	256	2376, 2377, 2374, 2375			
			Clarenee W. Heath Etux	Russell Alan Goedde Etux		✓	11-1-83	402	340/341	2209, 2278, Pt. 2277			
			Richard D. Reed Etux	Mary A. Houdashelt Etal		✓	11-22-83	402	566	2295, 2296			
			James G. Houdashelt Dec'd	Mary A. Houdashelt		✓	12-21-83	402	953	2268, 2269			Und. 1/3 Int.
			Ralph E. Lamping etux	George W. Miller etux		✓	1-6-84	402	981	2384, 2385			
			Floyd G. Stemen dec'd	Carl R. Stemen		✓	1-25-84	403	149	2271, 2216			
			Clétus A. Detrick Dec'd	Martha M. Detrick		✓	2-23-84	403	865	P+1883, 1884, 1885			
			Jim A. Miller Etux	John A. Dieker Etal		✓	3-12-84	403	952	Pt. 2365, 2366, 2367			
			Carl R. Stemen Etux	Daniel B. Charles Etal		✓	3-12-84	403	972	2271, 2216			
			Robert Eugene Potts etux	Roscoe Guber, Jr. etux		✓	4-6-84	404	325	2017, 2018, 2019			
			Marquis L. Carrel Dec'd	Wilma Pauline Carrel		✓	4-16-84	404	433	1629			

SURVEY OR SECTION	SUB. NO.	NO. ACRES	GRANTOR	GRANTEE	ACRES TRANSFRD	TRANS.	DATE OF TRANSFER	DEED		LOT NO.	SIZE		REMARKS
								VOL.	PAGE		FRONT	DEPTH	
			Wesley M. Mason et ux	JAMES J. TROUT ETAL		✓	1-11-77	368	517-518	Pt. 2124, 2123 Pt. 2125, Pt. 2126			
			Gerald L. Redmon Deed	ANNA REDMON		✓	1-24-77	368	671-672	1640			
			Edward R. Anspach	VERNON CARTER ETUX		✓	6-7-77 4-25-77	372	678	1452, 1453			
			Dorothy J. Steinke	JOHN W. STEINKE		✓	1-25-77	368	720-721	2220 THRU 2222 2265 THRU 2267			
			ANNA REDMON	DAN R. CONVERSE ETUX		✓	2-11-77	368	948	1640			
			Donald W. Thomas et ux	WAYNE E. SIFERD		✓	2-18-77	369	10-11	1761-1762			
			EUGENE HARRINGTON ETUX	EDWARD A. HARTMAN ETUX		✓	4-8-77	369	702-703	1632			
			LOWELL MITTON ETUX	JOSEPH M. WANTUCH ETUX		✓	4-22-77	369	953-954	1609-1610			
			GUY BAKER ETUX	BEATRICE M. WHITMORE		✓	4-28-77	370	104	1459			UNP. 1/2 INT.
			RONALD R. MILLER ETAL	EDWARD R. ANSPACH		✓	5-16-77	370	335-341	1452, 1453			
			WALTER R. MALLONEE ETUX	THOMAS A. BROWN ETUX		✓	5-31-77	370	614	2199-2200			
			KENNETH E. BRAIDIC	V. JEAN BRAIDIC		✓	7-1-77	371	194	1600, 1601, 1602			
			ANNA FOREMAN	DOLORES A. HAMILTON		✓	7-6-77	371	256	1879, 1900, 1901			
			DANNY R. MACE ETUX	BILLY D. COMER ETUX		✓	7-26-77	371	759	2102 342 2101			
			STUART M. HOLLANSHEAD ETUX	WALTER W. BERCAW, JR. ETUX		✓	7-26-77	371	767-768	2080, 2081 2082			
			WALTER W. BERCAW, JR. ETUX	ROBERT C. SPERLING ETAL		✓	7-26-77	371	769-770	2080, 2081 2082			
			ROBERT E. THOMAS ETUX	JOHN T. DUNAWAY ETUX		✓	8-26-77	372	273-274	2098-2099			
			J. EVERETT HAYDEN ETUX	KATHY M. PIERSON		✓	8-29-77	372	300-301	2083, 2084 2085			
			RAYMOND G. BRAIDIC ETUX	SHARON V. PFEIFFER		✓	9-6-77	372	432-433	1435, 1436 1438, 1439			
			REGINA M. BUSICK ETUX	RONALD D. LUST ETAL		✓	9-15-77	372	613-614	1440, 1441			
			EDWARD R. ANSPACH	VERNON CARTER ETAL		✓	9-19-77	372	678-679	1452-1453			
			ANDREW J. BAKER ETUX	W. J. MANN		✓	9-20-77	372	730-731	2144			
			WILLIAM JOSEPH KNOEFFLE ETUX	HARVEY J. EWING ETUX		✓	9-20-77	372	730-731	2100 N 1/2 2101			
			HELEN L. ESHELMAN (Deed)	CLYDE H. ESHELMAN		✓	9-30-77	372	949-950	2886 2887			
			GLADYS G. BROWN	GERALD L. BROWN		✓	11-21-77	373	921-925	2201, 2202 2204			
			H. Reed Hoven et ux	JOY JOHNSON		✓	11-21-77	373	926-927	1764, 1765, 1766			
			JESSE G. WELTY ETUX	BRADLEY G. PATRICK ETUX		✓	11-25-77	373	979-980	2078 2079			
			CARL BAUMGARDNER	JOHN EDMONDSON		✓	11-25-77	373	981-982	2217, 2218 2219			
			CARABELLE DOWNING Deed	HARRY D. DOWNING		✓	1-4-78	374	449-450	N. Pt. 1772	15'		
			" " " " "	" " " "		✓	1-4-78	374	451-452	1773			
			" " " " "	" " " "		✓	1-4-78	374	453-454	1774			
			Nell Gertrude Cox (Deed)	ROBERT COX aka (Irvin Co.)		✓	3-1-78	374	986-987	2348, 2349 2350			
			JESSIE E. TAYLOR Deed	ELVA L. NAYLOR		✓	3-22-78	375	360-361	1474 1475			
			MAE PENDERGRAFF ETUX	GEORGE E. JOHNS ETUX		✓	4-11-78	375	585	2023, 2024 2025			
			THOMAS A. BROWN ETUX	G. JEAN JOHNSON		✓	4-17-78	375	688	2199 2200			
			JESSIE E. TAYLOR Deed	ELVA L. NAYLOR, TRUSTEE		✓	4-19-78	375	723-724	1476			
			GLONNA J. MARVIN	MAYNARD YORK ETUX		✓	4-24-78	375	793-794	1590-1591			
			WILLIAM S. SHANER Deed	MARY I. SHANER (Deed)		✓	5-3-78	375	995-996	2133 2134 2135			
			BENJAMIN E. ANSON, JR ETUX	JOSUAH IRVIN		✓	6-7-78	376	660-667	1879-1880			
			MAE CHAMBERS ETUX	CHARLES E. BARCUS ETUX		✓	6-21-78	377	110-111	N 1/2 2208 N 1/2 2277, 2276 2212, 2213, 2274, 2275			
			Richard W. Powell et ux	William G. Williamson		✓	7-27-78	377	792-793	1891, 1892, 1893			
			JOSEPH G. MOWERY ETUX	JOAN A. BEUTLE		✓	7-28-78	377	808-809	1603			
			Mary I. Shaner (Deed)	OSCAR A. Schaffler		✓	7-28-78	377	813-815	1625, 1626, 1627 1751, 2133, 2134, 2135			
			Lester Winegarmon (Deed)	JOSEPH A. ROESLE III ETAL		✓	8-3-78	378	62-64	2012, 2013, 2014			
			PAULINE WINEGARMON	JOSEPH A. ROESLE III OTM		✓	8-3-78	378	64-65	2013, 2014			
			OSCAR A. SHAFFER	ALICE GARLAND		✓	8-9-78	378	220-221	1625, 1626, 1627			
			FRANCIS M. WADE ETUX	VERNA FRANCES BAUSCH		✓	8-15-78	378	311	1905, 1906			

SURVEY OR SECTION	SUB. NO.	NO. ACRES	GRANTOR	GRANTEE	ACRES TRANS'FRD	TRANS.	DATE OF TRANSFER	DEED		LOT NO.	SIZE		REMARKS
								VOL.	PAGE		FRONT	DEPTH	
12276	1.00	1.00	HAROLD J. MILLER DEC'D ^{1/2 INT.}	HAZEL R. MILLER	1.00	✓	1-20-77	368	630	1645, 1646, 1647, 1648			
			ANDREW F. MELTON	MARGARET A. NORRIS		✓	3-3-77	369	161-162	2334, 2335			
			MARGARET D. WARD	RAYMOND E. POOL ETUX		✓	3-11-77	369	392-393	2225, 2261, 2260, 2262			
			HAROLD F. WILLIAMS	V. ELOUISE WILLIAMS		✓	3-11-77	369	265-266	2336, 2337			
			MAXINE EDNA HEFFELFINGER	ALICE F. McCLINTOCK		✓	3-11-77	369	269-270	1652, 1653, 1654, 1655			
			MICHELLE A. CONNER ETUX	CLAIRE HARPER		✓	3-23-77	369	452	1795, 1796, 1797			
			HAROLD G. LUCAS	FRANK S. MOON ETUX		✓	3-23-77	369	455-456	1680, 1681, 1682, 1683, 1684, 1694, 1695, 1696			
			THOMAS L. BOERGER ETUX	DONALD F. PASTORI		✓	3-23-77	369	456	1709, 1710, 1688			
			JAMES W. KNOX ETUX	WENDELL McCOY ETUX		✓	4-12-77	369	770-771	2435 THRU 2437			
			JAMES W. GIST ETUX	EDWARD R. EMERSON ETUX		✓	4-20-77	369	924	2163 THRU 2167, 2417, 2418			
			HARRY L. HODGE	LAWRENCE CONLEY ETUX		✓	4-28-77	370	103	1583, N. Pt. 1584			
			HOMER MYERS	SHIRLEY SEEBACH		✓	4-28-77	370	105	1521 Pt.			10 FOOT SQUARE N.E. COR.
			LYDIA DANNER	PERRY E. DANNER		✓	5-9-77	370	244	1807, 1856, 1857, 1858			
			JAMES E. WEEKS ETUX	STEVEN D. GARDNER ETUX		✓	6-2-77 6-2-77	370	670-671				
			PEARL O. ARTHUR (ESTATE)	DOROTHY D. BOESSEL		✓	6-2-77	370	846-847	2426			
			WILLIAM J. BURKHOLDER ETUX	GAYLORD L. SNEARY ETUX		✓	6-28-77	371	124-125	1564			
			LILLIAN M. McCLASKEY DEC'D	JACOB A. McCLASKEY		✓	6-30-77	371	163-164	1802			
			R. MARIE WILMORE ETAL	ELSIE L. PEAIRS		✓	7-6-77	371	254-255	1667			
			RAY H. C. EVANS ETAL	RAY H. C. EVANS ETUX		✓	7-7-77	371	408	1510			
			" " " "	RAY H. C. EVANS, SR. ETUX		✓	7-7-77	371	409	1513, 1514			
			" " " "	" " " "		✓	7-7-77	371	410	1511, 1512			
			ROBERT R. SMITH ETUX	RANDELL L. BARCUS ETAL		✓	7-7-77	371	282-283	1674 THRU 1679, 1700, 1701, 1702			
			CLYDE F. TIDWELL	ODIS DAY		✓	7-19-77	371	615-617	1517, 1518, 1519			
			GRACE TIDWELL	" "		✓	7-19-77	371	618-619	1517, 1518, 1519			
			PATRICIA A. GRANT DEC'D	HARRY W. GRANT		✓	8-1-77	371	840-842	1870-1871			
			LAWRENCE GEIS ETUX	ROBERT HUFFMAN ETUX		✓	8-3-77	371	900-901	1413, 1414			
			SARAH NEELEY DEC'D	ROBERT FREEMAN		✓	8-25-77	372	248-249	1395, 1399, 1400			1/2 INT.
			HARRY W. GRANT	VICKI L. McCAFFERTY		✓	9-1-77	372	387-388	1870-1871			
			BARBARA S. MALONEY ETAL	ELSIE L. PEAIRS		✓	9-16-77	372	645-646	1667			
			JULIA E. HOOPS ETAL	" " "		✓	9-16-77	372	647-648	1667			
JOEL C. McCLURE ETAL	" " "	✓	9-16-77	372	643-644	1667							
GEORGE T. TAYLOR	WILLIAM N. MOATS	✓	9-19-77	372	696	1526, 1527							
ROBERT L. SHAFER	GEORGE PALMER ETAL	✓	9-23-77	372	815-816	Pt. 1521							
ARTHUR E. DELLINGER ETUX	DONALD W. BERCAW, SR. ETAL	✓	9-28-77	372	875-876	1939, 1940							
JULIA B. WILT	JAMES N. WILT	✓	9-28-77	372	801-802	2146 THRU 2149, 2180 THRU 2183							
GEORGE PALMER ETUX	ROBERT A. SEEBACH	✓	10-3-77	372	983	Pt. 1521							
DONALD L. FRY ETAL	WOODROW W. WRIGHT ETAL	✓	10-11-77	373	113-114	2423, 2424, 2425							
ELSIE L. PEAIRS ETAL	JULIA E. HOOPS	✓	10-12-77	373	245-246	1667							
JACOB A. McCLASKEY DEC'D	ELIZABETH FURNISS ETAL	✓	10-24-77	373	393-394	1802							
AVIS L. HARNED ETAL	EARL L. WARDLAW ETUX	✓	10-31-77	373	504-505	1813, 1814, 1815, 1816, 1817, 1848, 1849, 1850, 1851, 1852							
ESTON H. VAN HORN ETUX	CLAUDE PRESTON BAILEY	✓	10-31-77	373	514	1810, 1811, 1812							
ALICE M. BEVY	ELIZABETH ANA FURNISS	✓	11-10-77	373	719	1802			Chippewa Park #3				
DOROTHY D. BOESSEL	DON FRY ETAL	✓	11-30-77	374	44	2426							
CHARLES L. WILKERSON ETUX	CATHERINE S. GOUGH	✓	2-13-78	374	807	1552-1553, 1554-1555							
CATHERINE S. GOUGH	CHARLES L. WILKERSON	✓	2-13-78	374	808	1552-1553, 1554-1555							
RICHARD MOORS ETUX	RICHARD MOORS ETUX	✓	3-6-78	375	73	1953, 1954, 2421			Chippewa Park No 3				
ODIS DAY	WILLIAM HOWARD DAY ETUX	✓	3-6-78	375	92	1519							

SURVEY OR SECTION	SUB. NO.	NO. ACRES	GRANTOR	GRANTEE	ACRES TRANS'FRD	TRANS.	DATE OF TRANSFER	DEED		LOT NO.	SIZE		REMARKS
								VOL.	PAGE		FRONT	DEPTH	
			ESTON VAN HORN (DECD)	ANNA VAN HORN		✓	3-23-78	375	364	1853-1854			
			ESTON H. VAN HORN (DECD)	ANNA VAN HORN		✓	3-23-78	375	365-366	1855			
			ANNA VAN HORN	CLAUDE PRESTON BAILEY		✓	4-5-78	375	507	1853, 1854, 1855			
12276		17.00	WILLIAM L. GIBBOLSON (DECD)	MARTIN D. GIBBOLSON	17.00	✓	4-21-78	375	782-783, 784				No TRANSFER
12276		1.24	WALTER E. WILLIAMS, JR. ETUX	ROBERT SCOTT ETUX	1.24	✓	4-21-78	375	785-786				No TRANSFER
12276		1.24	WALTER E. WILLIAMS, JR. ETUX	ROBERT SCOTT ETUX	1.24	✓	4-21-78	375	787-788				No TRANSFER
12276		1.24	WALTER E. WILLIAMS, JR. ETUX	ROBERT SCOTT	1.24	✓	4-21-78	375	789-790				
12276		1.24	ROBERT SCOTT ETUX	PATTI WEST	1.24	✓	4-21-78	375	791-792				
12276		1.24	PATTI WEST	ROBERT SCOTT	1.24	✓	4-21-78	375	793-794				
12276		1.24	ROBERT SCOTT ETUX	NEO WALTERS ETUX	1.24	✓	4-21-78	375	795-796				
			LENORE M. SMITH	DONALD W. BERGAW		✓	5-11-78	376	149	1941			
			KENNETH O. BAUMGARDNER, SR. ETUX	ALBERT R. HINKLE ETUX		✓	5-31-78	376	534/535	2230, 2231, 2232, 2319, 2320, 2324, 2321, 2322, 2323			
			WENDELL MCCOY ETUX	WARREN E. REECE ETUX		✓	6-13-78	376	811				
			WARREN REECE ETUX	WENDELL MCCOY		✓	6-13-78	378	270-271	2406			
			LAWRENCE CONLEY ETUX	ROBERT E. MOORE ETAL		✓	7-17-78	377	596-597	1583, 1584, 1585, 1586			
			Alice F. McClintock	Merle E. Spathe etux		✓	7-24-78	377	716	1654, 1653, 1652, 1651			
			THEODORE M. MORAN &	PERRY E. DANNER ETUX		✓	8-7-78	378	151	1808			
			WILLIAM HOWARD DAY ETUX	RAYMOND LEE DAY ETUX		✓	8-9-78	378	899/900	1519			
			BOBBIE L. BOOHER	RICHARD T. BOOHER		✓	8-11-78	378	259-261	1543, 1544, 1545, 1546, 1547			
			WENDELL MCCOY ETUX	HAROLD MAEKER ETUX		✓	8-17-78	378	434	2406			
			WOODROW W. WRIGHT ETUX	DARREL D. WILKINS ETUX		✓	8-30-78	378	750	2423, 2425			
			ROBERT ELWOOD MOORE DECD	ANNA ROSE MOORE		✓	9-1-78	378	805/806	1585, 1586, 1583, 1584			
			FIRMAN D. BOWMAN ETAL	MARY E. BOWMAN		✓	9-11-78	379	25/26	1433			
			FIRMAN D. BOWMAN	" "		✓	9-11-78	379	27	1434			
			DALE L. HUFFMAN	ELOUISE M. HUFFMAN		✓	9-22-78	379	244/245	1417, 1418, 1419			
			HAROLD L. GRAFTON	JOSEPH M. MOORE ETUX		✓	10-17-78	379	739/740	1693			
			DON FAY ETUX	DARREL WILKINS ETUX		✓	10-18-78	379	795/796	2426			
			MERLE E. SPATHE ETUX	ALLEN R. SPATHE ETUX		✓	11-3-78	380	119	1655			
			LILLIE CONLEY ETUX	JOE JUSTICE, JR. ETUX		✓	11-7-78	380	174	1636, 1637, 1638, 1639, 1710, 1711, 1712, 1711, 2422, 1950, 1951, 1952			
			MOLLIE HOWARD ETAL	RUSSELL E. BOBBY ETUX		✓	11-16-78	380	277/278	2169, 2170			
			MARVIN E. ROPP	ESTA M. HUFFMAN		✓	12-11-78	380	620/164	2171, 2172, 2173			
			PAUL W. BAUSER DECD	BERTHA M. BAUSER		✓	12-13-78	380	651/660	1423, 1424, 1425, 1426, 1576, 1578, 1579			
			GRACE CORRIGAN	WILLIAM E. HARVIN ETUX		✓	3-5-79	381	810	2415			
			JOY L. JOHNSON ETUX	JOHN H. WETZ, JR. ETAL		✓	3-6-79	381	814-815	2431, 2432			
			ROBERT L. FROEMAN ETUX	JAMES M. PFEIFFER		✓	3-30-79	382	230/231	1398, 1399, 1400			
			WILLIAM N. MOATS	KENNETH L. SNEARY ETUX		✓	7-10-79	383	925-926	1526, 1527			
			BERTHA M. BAUSER	THOMAS B. DIXON ETUX		✓	7-11-79	383	929/93	1423, 1425, 1424, 1426			
			LEO R. HANGHOLT ETUX	LEO R. HANGHOLT SR. ETUX		✓	7-16-79	383	986	1966, 1967, 1968, 1937, 1938			
			CLARENCE BAUSER ETUX	KENNETH L. SNEARY ETAL		✓	8-2-79	384	293	1664, 1665, 1712, 1713			
			HOMER MYERS	RONALD BARBUS ETUX		✓	8-13-79	384	403/406	1488			
			WALTER HOCKADAY, JR. DECD	GLADYS M. HOCKADAY		✓	7-4-79	384	750/751	1415, 1416			
			LILLIE THOMPSON ETUX	CLAUDE PRESTON BAILEY		✓	9-14-79	384	948	1809			
			ERNEST L. DANIELS ETUX	DAVID E. DANIELS		✓	7-17-79	384	957	2395, 2396, 2397			
			FRED SHEETS ETUX	GEORGE A. SCOTT ETUX		✓	9-18-79	384	971	2398, 2399			
			BOYD D. CONLEY	JUANITA CONLEY		✓	10-5-79	385	270/271	1366, 1798, 1799			
			IYA MAY MESSMEAR DECD	TOMAS E. MESSMEAR		✓	10-15-79	385	400/409	1515, 1516			
			THOMAS E. MESSMEAR	RAYMOND L. DAY ETUX		✓	10-18-79	385	539-541	1515, 1516			

SURVEY OR SECTION	SUB. NO.	NO. ACRES	GRANTOR	GRANTEE	ACRES TRANS'FRD	TRANS.	DATE OF TRANSFER	DEED		LOT NO.	SIZE		REMARKS
								VOL.	PAGE		FRONT	DEPTH	
			MERRILL DUNFEE ETUX	RALPH D. DUNFEE ETUX		✓	10-19-79	385	581/582	1420, 1421, 1422			
			TERRY MCKINLEY	DANIEL J. NIMS ETAL		✓	11-1-79	385	729	2043, 2044			
			WILLIAM N. MOATS DEL'D	JO ANN H. MOATS		✓	12-7-79			1526, 1527			
			MERLE E. SPATHE DEL'D	RUTH V. SPATHE			1-7-80			1524, 1525			
			EDWARD R. EMERSON ETUX	JOHN H. WETZ, JR. ETUX		✓	2-5-80	386	785/786	2163, 2164	2417	2167	
			MERLE E. SPATHE DEL'D	RUTH V. SPATHE		✓	2-11-80	386	827	1452, 1453	2418		
			WILLIAM N. MOATS DEL'D	JO ANN HAMPTON MOATS		✓	2-13-80	386	842/843	1528			
			CHARLES H. MICHAEL	MABEL L. MICHAEL		✓	3-4-80	387	46	2337, 2340, 2305			
			CLIFFORD G. THOMAS (DELD)	JEAN A. BOOP ETAL		✓	3-20-80	387	46	2341, 2304, 2306			
			JEAN A. BOOP ETUX	RONALD HARBER ETAL		✓	4-4-80	387	436/437	2338, 2339, 2340			
			RALPH MOORE	GENEVA MOORE WATTS		✓	5-5-80	387	760	2240, 2241, 2242	2248		
			ROBERT E. PEADON (DELD)	MILDRED B. P. KOEHLER		✓	6-19-80	388	196/197	1582, 1581	1580		
			MILDRED B. P. KOEHLER ETUX	ANITA N. KEHN		✓	6-19-80	388	198	1503, 1504			
			GERALD L. NEWLAND ETUX	KATHRYN ADKINS		✓	6-20-80	388	224/225	1822, 1697			
			TRACY M. CUPPS	JOSEPH W. COOMIS ETUX		✓	7-24-80	388	579/600	2234, 2235			
			TRACY M. CUPPS	RAYMOND C. CLEVELAND ETUX		✓	7-24-80	388	577/578	2236			
			WILLARD C. MORRIS ETUX	ROBERT E. MORRIS ETUX		✓	8-7-80	388	703	2392, 2393, 2394			
			WILLIAM E. MARVIN ETUX	GREGORY CAUDILL		✓	8-13-80	388	830/831	2415			
			FLOYD E. JEPSEN ETUX	B. OSHEL THOMPSON ETUX		✓	8-18-80	388	893/894	1803, 1804			
			" " " "	" " " "		✓	8-18-80	388	895/896	1861, 1862			
			ALBERT F. SCHUETZ ETUX	PAUL E. BALLINGER ETAL		✓	9-5-80	389	676	1430			
			" " " "	" " " "		✓	9-5-80	389	677	1429			
			ANNA VAN HORN	CLAUDE PRESTON BAILEY		✓	9-9-80	389	185	1853, 1854			
			ROBERT J. ALLISON ETUX	HAROLD E. BOYSEL, SR.		✓	9-18-80	389	312	1855			
			JOHN H. WETZ, JR. ETUX	LOUIS C. WHITE ETUX		✓	9-23-80	389	367/368	2040			
			JAMES E. ERWIN, SR.	ROBERT G. ERWIN ETAL		✓	10-31-80	389	949	2431-2432			
			CLAUDE PRESTON BAILEY	PAUL GALLIMORE, JR.		✓	12-23-80	390	621	1955, 1956, 1957			
			RALPH BUZZARD ETUX	JOHN P. EDMONDSON ETUX		✓	1-21-81	390	873/874	1853, 1855			
			BERTHA M. BAUSER	RUTH BAUSER		✓	2-12-81	391	156/157	2074, 2075			
			CAROLYN JO WALTZ	LINDA A. JUSTICE		✓	3-26-81	391	534	1575, 1576			
			ROBERT CLIFTON ETUX	KLABEN MOTORS, INC.		✓	4-7-81	391	632/633	1508, 1509			
12276		1.24	Edward B. Winters ETUX	ALBERT P. WAGNER	1.24	✓	4-15-81	391	776/778	1660, 1661, 1716, 1717			
			KLABEN MOTORS, INC.	ALBERT O. KLABEN ETUX		✓	5-14-81	392	122/123	1431, 1432			
			CLAUDE PRESTON BAILEY	PAUL F. GALLIMORE SR. ETUX		✓	7-8-81	392	170/171	1809, 1810, 1811, 1812			
			ROBERT H. MITCHELL ETUX	ROBERT W. HULL		✓	7-21-81	392	921	1729, 1730			
			JOHN HOTMIRE ETUX	WILLIAM L. GROSS ETUX		✓	7-31-81	393	55	2067, 2068			
			GEORGE S. HANNAH (DELD)	JOSEPHINE HANNAH		✓	9-16-81	393	693/694	2069			
			ANNA ROSE MOORE	MELVIN P. BREWER ETUX		✓	9-18-81	393	722/723	2413			
			RAYMOND C. CLEVELAND ETUX	JOSEPH W. COOMIS ETUX		✓	10-19-81	394	76	1583, 1584, 1585, 1586			
			NANCY A. ROBEY (DELD)	RUSSELL E. ROBEY		✓	10-26-81	394	122/124	2333			
			RUSSELL ROBEY	EARL HOUNSHELL ETAL		✓	11-2-81	394	232/233	1950, 1951			
			PAUL GALLIMORE, JR.	HOMER MYERS		✓	11-10-81	394	320	2422, 1952, 1950	1952		
			THOMAS B. DIXON ETUX	HAROLD B. WILLIAMS ETUX		✓	12-7-81	394	560	1853, 1854			
			JERRY LAWRENCE, SR.	PAULINE ELLIS		✓	12-28-81	394	779	1423, 1424, 1425, 1426			
			ROBERT HUFFMAN (DELD)	GEORGENA P. HUFFMAN ETAL		✓	1-29-82	395	73/74	1396, 1397			
			JUANITA CONLEY	GARLAND A. CONLEY		✓	3-26-82	395	567	1483, 1414	1366		
			CLARENCE J. BAUSER ETUX	BERTHA M. BAUSER		✓	4-15-82	395	728	1793, 1799, 1575, 1576			

Plus Enclosures.

SURVEY OR SECTION	SUB. NO.	NO. ACRES	GRANTOR	GRANTEE	ACRES TRANS'FRD	TRANS.	DATE OF TRANSFER	DEED		LOT NO.	SIZE		REMARKS
								VOL.	PAGE		FRONT	DEPTH	
			CHARLES W. DAVIS ETUX	LEWIS ELLIOTT ETUX			5-18-82	396	40/41	2042			
			GILBERT GRAHAM	DONALD E. GRAHAM			5-26-82	396	124	2072, 2073			
			VIVIAN PROFITT DEL'D	JAMES W. PROFITT			5-28-82	396	143-144	2154, 2155, 2174, 2175			
			ROBERT E. MORRIS ETUX	WILLARD C. MORRIS ETUX			6-10-82	396	262	2392, 2393, 2394			
			BETTY J. FAULK	WENDELL A. MCCOY ETUX			6-28-82	396	473	2110			
			PERRY E. DANNER ETUX	EDWIN L. STANTON ETUX			6-3-82	396	905	1807, 1808, 1856, 1857, 1858			
			JOHN P. EDHUNDSON (DUL'D)	LINDA L. EDHUNDSON ETAL			8-16-82	397	47/48	2074, 2075			
			MARY E. BOWMAN	JOSEPH J. MORAN			8-17-82	397	47/48	1433, 1434			
			PAUL F. GALLIMORE, SR. ETUX	EDWIN L. STANTON ETUX			8-25-82	397	60/61	1809, 1810, 1811, 1812			
			JOSUAPH HANNAH	SHARON A. JOHNSON			8-25-82	397	189/190	2123			
			EDWIN L. STANTON ETUX	JOHN WILLIAM BYRNES ETUX			9-8-82	397	397	2253, 2254, 2252			
			MARGARET MCCAIN	ROBERT ROPP ETUX			9-10-82	397	424/425	2176, 2177			
			JOHN DREW ETUX	WALTON E. BRIDENSTINE ETUX			11-1-82	397	829/1000	1872			
			SYLVIA M. NICHOLS	RICHARD L. BOOHER ETAL			12-7-82	398	303	1545, 1546, 1543, 1544, 1547			
1.24			Albert P. Wagner etal	Kevin Moore etux.	1.24	✓	2-4-83	398	952-954	1431, 1432			Includes easement for sewer
			ALBERT O. KLABEN ETUX	KENNETH N. RATLIFF ETAL			2-10-83	399	19/20	1431, 1432			005-14-20-12
			THADDEUS H. TOMLINSON ETUX	PAUL R. DAVIS ETUX			2-11-83	399	21	1789, 1790			005-14-23-015
			ELOUISE M. DAVIS ETUX	DAVID C. HUFFMAN ETAL			2-28-83	399	173/174	1411, 1418, 1419			005-14-23-016
			DONALD A. GOODE 1/2 INT.	PATRICIA ANN GOODE			3-2-83	399	211/212	2317			
			JOHN H. WETZ, JR. ETUX	BYRON W. HUDKINS ETUX			3-14-83	399	316/317	2163, 2164, 2167, 2168, 2169			
			MABLE L. MICHAEL	RICHARD D. REED ETUX			3-21-83	399	434/437	2339, 2340, 2341, 2304, 2305, 2306			
			EARL L. WARDLAW ETUX	EARL L. WARDLAW ETUX			3-23-83	399	467	1813, 1814, 1815, 1816, 1817, 1848, 1849, 1850, 1851, 1852			
			BERTHA L. BAUSER DEL'D	RALPH SEYMOUR ETAL			3-31-83	399	86/87	1575, 1576, 1508, 1509			
			ROBERT D. McNIER ETAL	BENJAMIN F. GILBERT			4-20-83	399	284	2419, 2059			
			KATHERINE McBRIDE	WILLARD C. MORRIS ETUX			5-20-83	400	178	2338			
			V. ELOISE WILLIAMS	WILLARD C. MORRIS ETUX			5-20-83	400	187	2336, 2337			
			ROBERT A. SEEBACH	ARTHUR R. SMITH ETUX			5-31-83	400	377	1520, 1521, 1823, 1824, 1825			
			CONRAD W. McDONNITT ETUX	JAMES W. ROGERS ETUX			6-13-83	400	539	1818, 1819, 1820, 1821			
			ALENE M. COMBS	JOHN H. WETZ, JR. ETAL			6-20-83	400	600-601	2249, 2237, 2250, 2251			
			RAYMOND L. DAY ETUX	OTIS C. DAY ETAL			6-22-83	400	737/778	1515, 1516			
			" " " " "	BILLY G. HAZELTINE ETUX			7-5-83	400	812-813	1519			
			ODIS DAY	" " " " " " "			7-5-83	400	814	1518			
			RONALD BARNES ETUX	HOMER MYERS			7-5-83	400	829	1498			
			JAMES M. Pfeiffer etux	WARREN F. Chambliss etal			7-11-83	400	881/882	1398, 1399, 1400			
			VIRGINIA HOWARD DEL'D	WALTER NEWLAND			7-15-83	400	980/981	2433, 2434			
			JOHN L. CLOUSE ETUX	EARLE J. BEVERIDGE ETUX			7-18-83	400	985/986	1567, 1568			
			Walter Newland	Leroy L. Miles etux			7-18-83	400	991	2433, 2434			
			RALPH V. SEYMOUR ETAL	GWENITH J. WARNER			8-15-83	401	307-308	1508, 1509, 1575, 1576			
			Joanna C. Perkins etux	Wayne Prine etux			10-24-83	402	216/217	1945, 1958, 1959, 1960			
			George C. Scheu	Donald A. Goedde etal			11-28-83	402	595	2315, 2316			
			Joann Hampton-Moats (Estate)	Carl E. Castle			11-30-83	402	632-633	1528			
			Lowell McWade etux	George Rizor			2-1-84	403	219	1724, 1725, 1726, 1727			
			Richard D. Reed Etux	Colonial Fed. Sav. & Loan Assoc.			2-7-84	403	263	2337, 2340, 2341, 2304, 2305, 2306			
			Colonial Federal Sav. & Loan	Michael B. Brown Etux			3-27-84	404	155	2337, 2340, 2341, 2304, 2305, 2306			
			Anita M. White	Louis C. White, Jr.			4-3-84	404	248	2431, 2432			
			James E. Furniss etux	Alexander Jay Blevins			4/5/84	404	289	1802			
			Howard B. Williams Etux	Jerry L. Keckler			4-15-84	404	367	1422, 1423, 1424, 1425			

STOKES TOWNSHIP VIRGINIA MILITARY SURVEY 12276

SCALE 200 FEET TO THE INCH

See Page 34

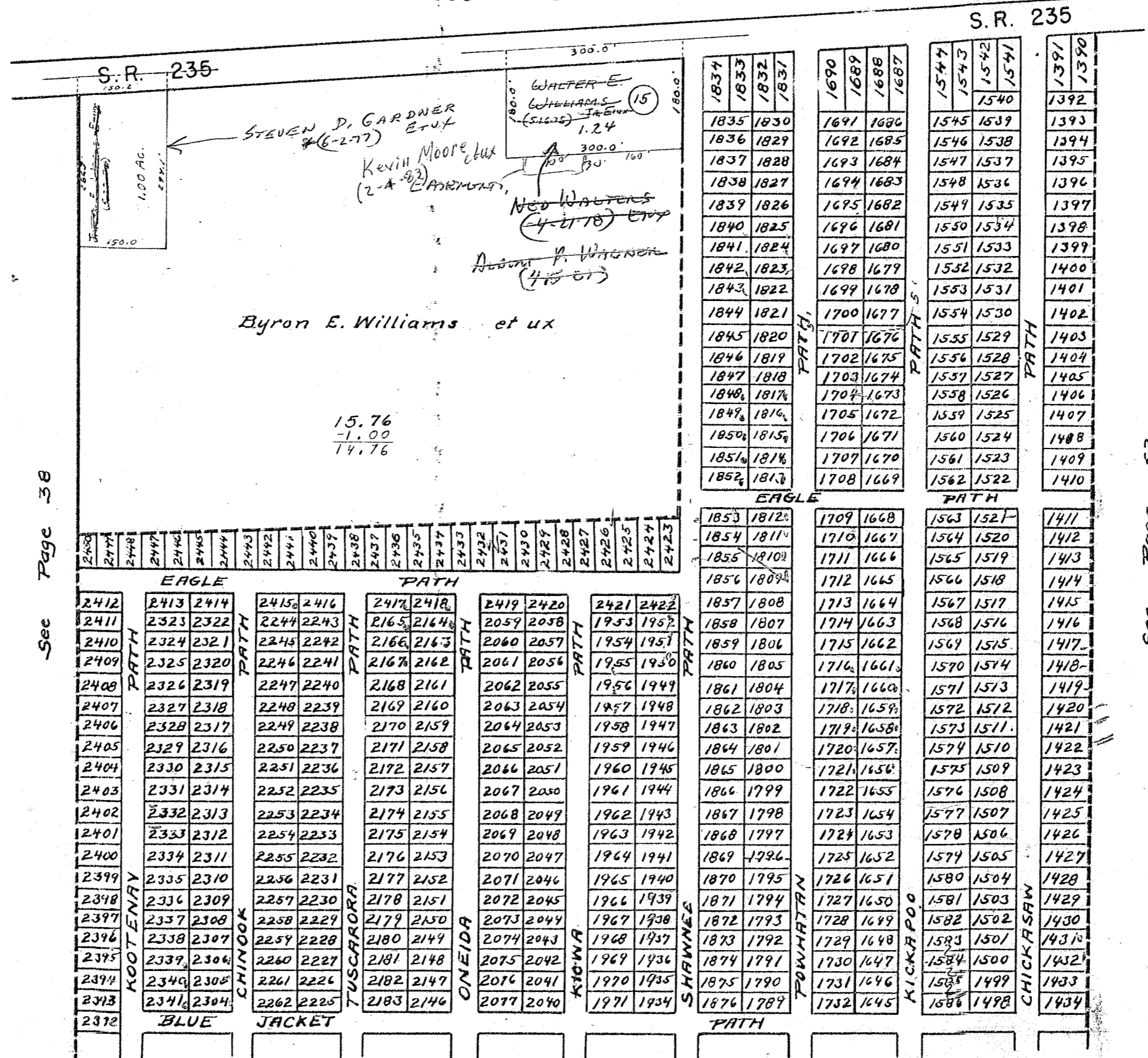

See Page 38

See Page 53

LOTS ON THIS
PAGE IN CHIPPEWA
PARK NO. 3

See Page 50

SURVEY OR SECTION	SUB. NO.	NO. ACRES	GRANTOR	GRANTEE	ACRES TRANS'FRD	TRANS.	DATE OF TRANSFER	DEED		LOT NO.	SIZE		REMARKS
								VOL.	PAGE		FRONT	DEPTH	

			CLARENCE E. CONNOLLY ETUX	JENNIE B. MASON		✓	1-19-77	368	605-606	421-422 423-424			
			CLARENCE H. PARSONS DEC'D	LILLIAN J. PARSONS		✓	3-1-77	369	143-144	565, 566			
			ROBERT J. LEUGERS ETUX	WILLIAM J. LEUGERS		✓	3-9-77	369	235	612, 613, 614			
			LUCILLE ELLIOTT ETUIR	SUSAN ELLIOTT		✓	6-1-77	370	628	621-622, 623			
			ROBERT JAY SMITH	ADM. OF VETERANS AFFAIRS		✓	6-7-77	370	743-745	593, 594			
			MARY AGNES McCLURE ETAL	WARREN B. STONER ETUX		✓	7-5-77	371	216	250, 313			
			DORIS R. ROBERTSON DEC'D	ERIC T. ROTHLEY		✓	7-21-77	371	663-664	431, 432, 433 443, N 1/2 434			
			THELMA L. YATES	WALTER W. BERCAW, JR. ETUX		✓	8-2-77	371	891-892	736, 737, 738			
			GEORGE A. SCHAYER	WARREN H. MIRACLE ETAL		✓	9-6-77	372	496-497	Pt. 1053 Pt. 1054			
			MARY A. FAUST	VICTOR R. KAISER ETUX		✓	12-16-77	374	265	441-442			
			PHYLLIS ANN PENCE (NICHOLS)	PHILIP C. GIST ETAL		✓	12-20-77	374	272	730, 731			
			FIRMIN D. BOWMAN	MARY EDITH BOWMAN		✓	2-21-78	374	882-883	1025, 1026, 1027, 1028, 1029			
			WILLIAM W. METCALF	WILLIAM W. METCALF ETUX		✓	2-24-78	374	912	415			
			ADMINISTRATOR OF VETERANS AFFAIRS	FRANCIS L. OARLEY ETUX		✓	2-28-78	374	976-977	593, 594			
			ERIC T. ROTHLEY ETUX	ARTHUR E. VALENTINE ETUX		✓	3-13-78	375	177-178	431, 432, 433 443 Pt. 434			
			ALICE K. JUENGER	RICHARD E. GARDNER ETAL		✓	3-14-78	375	204-205	429, 430, 445 446, 447			
			RICHARD E. GARDNER ETUX	GREGORY D. GARDNER ETUX		✓	3-20-78	375	312-313	429, 430, 445, 446, 447			
			PEARL KLEINER	WILLIS A. SHEREN ETUX		✓	6-2-78	376	600/601	438, 439, 440			
			ROBERT A. PURVIS ETUX	ERNEST KEEN, JR. ETUX		✓	6-12-78	376	787	728, 729, 763			
			PAULINE HUNTER (SHAPIRO'S DEC'D)	OSSIE O. WELLS ETUX		✓	7-11-78	377	463/465	298-299			
			Della A. Skaggs (Louie Skaggs)	Della A. Skaggs		✓	7-27-78	377	780	49, 50 60, 61			
			APPROXIMATE (DONALD C. HANLISMAN ETUX)	CYRIL R. ZINK ETUX		✓	8-14-78	378	304	31			THOMAS No. 1
			WALTER C. BULLER Q.C.	JUSTINE B. ZINK ETUIR		✓	8-14-78	378	305-306	31			" "
			CYRIL R. ZINK ETUX	WILLIAM A. FRILEY ETUX		✓	8-14-78	378	307	31			" "
			RALPH G. CAPSTICK ETUX	IGNAZ GORISCHAK ETAL		✓	9-6-78	378	891/850	896, 897 N 1/2 898			
			MARY E. BECHDOLT	LOUIS A. ARMBURST ETUX		✓	9-13-78	379	66	882, 883			
			VIVIAN M. GRAY BRUGLER	JAMES E. TITUS ETUX		✓	9-18-78	379	151/152	598, 599 600, Pt. 601			CHIP. PARK No. 1
			BALLARD ROBINSON ETUX	WILLIAM E. SILLERY ETUX		✓	9-22-78	379	250	444			
			HARVEY HUNSICKER, JR. ETUX	RUSSELL E. ROBEY ETUX		✓	10-19-78	379	782/783	1052A, 1052B, 1052C			
			NANCY McKINNEY	GLENTON LOUIS ETUX		✓	11-8-78	380	179	254			CHIP. PARK No. 1
			WALTER W. BERCAW, JR. ETUX	LULA A. MEYERS		✓	11-17-78	380	304/305	737, 738 736, 737 423, 424			
			WESLEY MASON	JENNIE B. MASON		✓	1-29-79	381	365/366	421, 422			
			Alfred Kingery etux	John D. Kingery etux		✓	2-28-79	381	710-712	309			Chip. Park No. 1
			Alfred Kingery etux	John D. Kingery etux		✓	2-28-79	381	713-715	310			" " "
			LILLIAN G. ROBINSON DEC'D	BALLARD T. ROBINSON		✓	5-31-79	383	303/304	444			No TRANSFER
			CHARLES PARKINS	RICHARD E. LEHMAN ETAL		✓	6-22-79	383	644/645	451, 452, 453			CHIP. PARK No. 1
			SOPHIA M. HUGGINS DEC'D	HARRY C. HUGGINS		✓	9-11-79	383	922	1041 1042			
			HARRY C. HUGGINS	RAY F. FOERTSCH ETAL		✓	7-11-79	383	923/924	1041 1042			
			MARCELLA MARIE FUNKHOUSER	EDGAR CHARLES CRAIG ETUX		✓	9-18-79	384	979	292, 271 N. 1/2 272			
			ELEANOR J. SMITH (Q.C.) 1/4 INT.	THOMAS S. SMITH		✓	10-19-79	385	620	745-748			
			YVONNE M. SINGER ETUIR (Q.C.) 1/2 INT.	THELMA HARY TAYLOR ETUIR		✓	10-19-79	385	619	745, 748			
			ARMEIDA HYPES	BELLEFONTAINE FED. SAVINGS AND LOAN ASS.		✓	11-9-79	385	855-857	715, 716, 717, 718 775, 776, 777, 778			
			OSSIE O. WELLS ETUX	FRANKLIN D. RUTHERFORD, SR. ETUX		✓	11-19-79	385	934	298, 299			
			AND LOAN ASS. SAVINGS	JOHN J. ALTENBURGER ETUX		✓	11-30-79	386	154-155	715, 716, 717, 718 775, 776, 777, 778			
			BELLEFONTAINE FEDERAL SAVINGS	CLAUDIA M. TITUS		✓	12-6-79	386	149-150	598, 599 600, Pt. 601			
			JAMES E. TITUS DEC'D	IVA P. STONER		✓	2-1-80	386	798/802	313, 311, 312			
			WARREN B. STONER DEC'D	GEORGE BUCKHOLTZ		✓	2-5-80	386	778/779	578, 606 579, 607			
			ROBERT L. SCHMITT ETUX	CARL PENN ETUX		✓	2-8-80	386	800/801	264, 265			
			GEORGE F. ZERANTE ETAL			✓							

SURVEY OR SECTION	SUB. NO.	NO. ACRES	GRANTOR	GRANTEE	ACRES TRANS/FRD	TRANS.	DATE OF TRANSFER	DEED		LOT NO.	SIZE		REMARKS		
								VOL.	PAGE		FRONT	DEPTH			
12276		2.83 0.2503	MARY E. BOWMAN	LEWIS M. SNOW, SR. ETAL		✓	4-17-80	387	453	1028 1029					
			JOHN D. KINGERY ETUX	ALICE D. BEACH		✓	4-9-80	387	477- 479	309, 310					
			DELBERT E. JAMES ETUX	WILLIAM M. BICKLEY ETUX		✓	5-27-80	387	730/ 731	583, 602 PT. 601					
			OPAL M. BROWN	CARL M. BROWN		✓	7-3-80	388	352	761-762					
			WILLIAM S. BROWN DEC'D	" " "		✓	7-3-80	388	351/ 354	761-762					
			JAMES F. PAYNE	CLARENCE D. WHITAKER		✓	8-5-80	388	662/ 663	924					
			LULU A. MEYERS	JOHN H. GEARHART ETUX		✓	8-21-80	388	946	737, 738					
			FRANKLIN D. RUTHERFORD, SR.	CARL PENN ETAL		✓	8-21-80	388	952	298, 299					
			KENNETH J. GOINGS ETUX	MARY E. BIGHOUSE		✓	9-29-80	389	484/ 487	406, 407 408, 468	469				
			ERNEST KEEN, JR. ETUX	VAN W. DERRYBERRY		✓	10-14-80	389	710	728, 729					
			VAN W. DERRYBERRY	RALPH R. LEMON		✓	10-17-80	389	720 771	763 728, 729, 763					
			ROBERT L. HEATH ETUX	RUTH ANN SHEPARD		✓	11-7-80	390	43	905-906 Pt.					5/202 Lot 906
			GEORGE C. TAYLOR DEC'D	THELMA MAY TAYLOR		✓	12-12-80	390	492/ 493	745, 748					UND. 1/4 INT
			ALICE D. BEACH	DON E. AMSTUTZ ETUX		✓	1-6-81	390	790	309					
			ROBERT OWEN SHAYLER (DOW)	MILDRED MAE SHAYLER,		✓	1-23-81	390	964/ 966	1039-1040					
			ROBERT L. SCHMITT ETUX	G. L. STEVENSON		✓	3-16-81	391	397/ 400	608, 609, 610					
			G. L. STEVENSON	ROBERT L. SCHMITT ETUX		✓	3-16-81	391	400/ 402	608, 609, 610					
			ROBERT E. SMITH ETUX	ROBERT E. MEYERS ETAL		✓	4-20-81	391	813	451, 452, 453					UND. 1/2 INT
			RICHARD E. LEHMAN	" " " "		✓	4-20-81	391	812	451, 452, 453					UND. 1/2 INT.
			MARY E. BOWMAN	GEORGE G. DAPICE		✓	4-23-81	391	879	1025, 1026, 1027					
			EVA C. THEISEN DEC'D	WILLIAM L. THEISEN		✓	6-25-81	392	644/ 644	46-273					
			JOHN J. ALTENBURGER ETUX	ADMINISTRATOR OF VETERANS AFFAIRS		✓	6-29-81	392	672	715 THRU 718 775 THRU 778					
			PAUL F. GALLIMORE ETUX	LOYD A. RANKIN ETUX		✓	7-2-81	392	726	890 Pt. 899, 900					
			MARY E. BLACKBURN	ROBERT R. SHOULTS ETAL		✓	7-17-81	392	807	617, 620 624					
			LAWRENCE W. SMITH ETUX	HOMER MEYERS		✓	7-20-81	392	904	5 Pt. 272 273					
			RICHARD J. MANLIK (DOW)	LUDOMA J. MANLIK		✓	7-22-81	392	936/ 937	907					
			RAY F. FOERTSCH ETUX	ROBERT O. TAYLOR ETUX		✓	7-31-81	393	70	1042					
			ROBERT R. SHOULTS ETUX	YVONNE M. SINGER		✓	8-5-81	393	123- 124	749, 750 751, 752	753				
			DANIEL N. BOYER ETUX	LYMON G. MILLON ETUX		✓	9-2-81	393	481/ 482	892, 893, 894, 895 906, 907, 908, 909					
			NANCY A. ROBEY (DOW)	RUSSELL E. ROBEY		✓	10-16-81	394	122/ 124	1052, 1053, 1054					V. 394 P. 125/126
			FOREST O. EAGY DEC'D	EVELYN M. EAGY		✓	10-29-81	394	198/ 199	409, 564					
			FRANCES E. STEWART	LINDA EVANS		✓	2-18-82	395	235/ 236	255, 918, 919					
			RUSSELL E. ROBEY	HENRY E. BORATEN ETAL		✓	4-26-82	395	790/ 791	8 Pt. 1052 Pt. 1054 Pt. 1053					
			FREDA D. WEST	ALTON S. WEST ETAL		✓	5-7-82	395	910	720					
			RALPH R. LEMON	B. F. S. & L. ASSOC.		✓	5-10-82	395	943/ 945	728, 729, 763					
			LUETTA SPRING DEC'D	LEONARD V. SPRING ETAL		✓	6-3-82	396	191- 192	413, 414 462					UND. 1/2 INT.
			LEONARD A. SPRING ETAL	LEONARD V. SPRING		✓	6-3-82	396	193- 194	413, 414 462					
			RULON F. SPRING ETAL	" " " "		✓	6-3-82	396	195- 196	413, 414 462					
			WILLIAM MANN GAMBIEL (ADMINISTRATOR)	JESSIE L. HALL		✓	6-10-82	396	295	464					
			WILLIAM L. THEISEN ETUX	JOSEPA L. THEISEN ETAL		✓	6-16-82	396	334/ 335						
			GREGORY D. GARDNER ETUX	THE HUNTINGTON NATIONAL BANK OF KENTON		✓	7-7-82	396	636	449, 449, 445 446, 447					
			ALBERT L. RANKIN DEC'D	VIRGINIA I. RANKIN		✓	7-9-82	396	644/ 645	891, 918 890					UND. 1/2 INT. IN 890
			NOAHAN E. SWANEY ETUX	ROGER L. MILLON		✓	7-26-82	396	810/ 819	463-464					
			BELLEFONTAINE FED. SAVINGS	WILLIAM B. SHEETS ETUX		✓	8-16-82	397	82/ 83	728, 729, 763					
			MARY E. BECHDOLT	ROBERT O. TAYLOR ETUX		✓	8-20-82	397	108/ 109	1043					
LOYD A. RANKIN ETUX	ADMIN. OF F. H. A.		✓	8-24-82	397	157/ 157	890 Pt. 899, 900								
H. L. SHEPARD	GEORGE E. CREW		✓	9-17-82	397	493	759, 760								

SURVEY OR SECTION	SUB. NO.	NO. ACRES	GRANTOR	GRANTEE	ACRES TRANS'FRD	TRANS.	DATE OF TRANSFER	DEED		LOT NO.	SIZE		REMARKS
								VOL.	PAGE		FRONT	DEPTH	
			LEWIS M. SNOW, SR. ETAL ADM. OF V.A.	GEORGE G. DAPICE			10-28-82	397	920	1028, 1029			
			JOHN H. GEARHART (Deed)	CLYDE E. ANDERSON ETUX			11-12-82	398	78/79	715, 716, 717, 718			
			THE HUNTINGTON NATIONAL BANK, ^{KOSOV, OHIO}	BERTHA E. GEARHART			12-27-82	398	502	736, 737, 738			
			GEORGE F. ZERANTE	WILLIAM E. KINGOLY ETAL			1-10-83	398	699	429, 430, 445, 446, 447			
			ARTHUR E. VALENTINE ETAL	EDGAR C. CRAIG ETUX			6-27-83	400	693/694	290-291			
			CHRIS A. SCHRADER ETUX	CHRIS A. SCHRADER			8-4-83	401	190	431, 432, 433, 434 Pt.	443		
			ROGER E. BEACH ETUX	THOMAS CAOWALLADON ETUX			8-4-83	401	191	431, 432, 433, 434 Pt.	443		
			EVELYN M. EAGY	THOMAS L. HUBLER ETUX			8-16-83	401	331/332	869, 870			
			LILLIAN J. PARSONS	MICHAEL LEE EAGY			8-22-83	401	431/432	564			
			Blanche O. Bowen	" " " "			8-22-83	401	430	565, 566			
			Helen M. Hiney etal	Donald J. Violet			8-24-83	401	457/458	888, 889, 912,			
			Chris A. Schrader, trustee	Chris A. Schrader, trustee			9-2-83	401	583	410, 411, 412			
			Raymond H. McKinney etux	Paul R. Davis etux			9-6-83	401	584	410, 411, 412			
			Robert R. Shoults etux	Hugh F. Murphy etal			9-12-83	401	691	1046, 1047			
			Cloyd W. Rardain Deed	Jerry L. Roweton etux			10-17-83	402	155/156	62 A-			
			Dorothy E. Sanford	Howard R. Sanders			11-17-83	402	511/512	582, 603			
			Farmers Home Administration	Linda F. Evans			11-21-83	402	553/554	920			
			Harold H. Brusman-deed	James C. Crates			11-21-83	402	559/560	898, 899, 900			
				H. David Brusman etal			3-7-84	403	91A	251			

STOKES TOWNSHIP VIRGINIA MILITARY SURVEY 12276

SCALE 200 FEET TO THE INCH

See Page 53



See Page 50

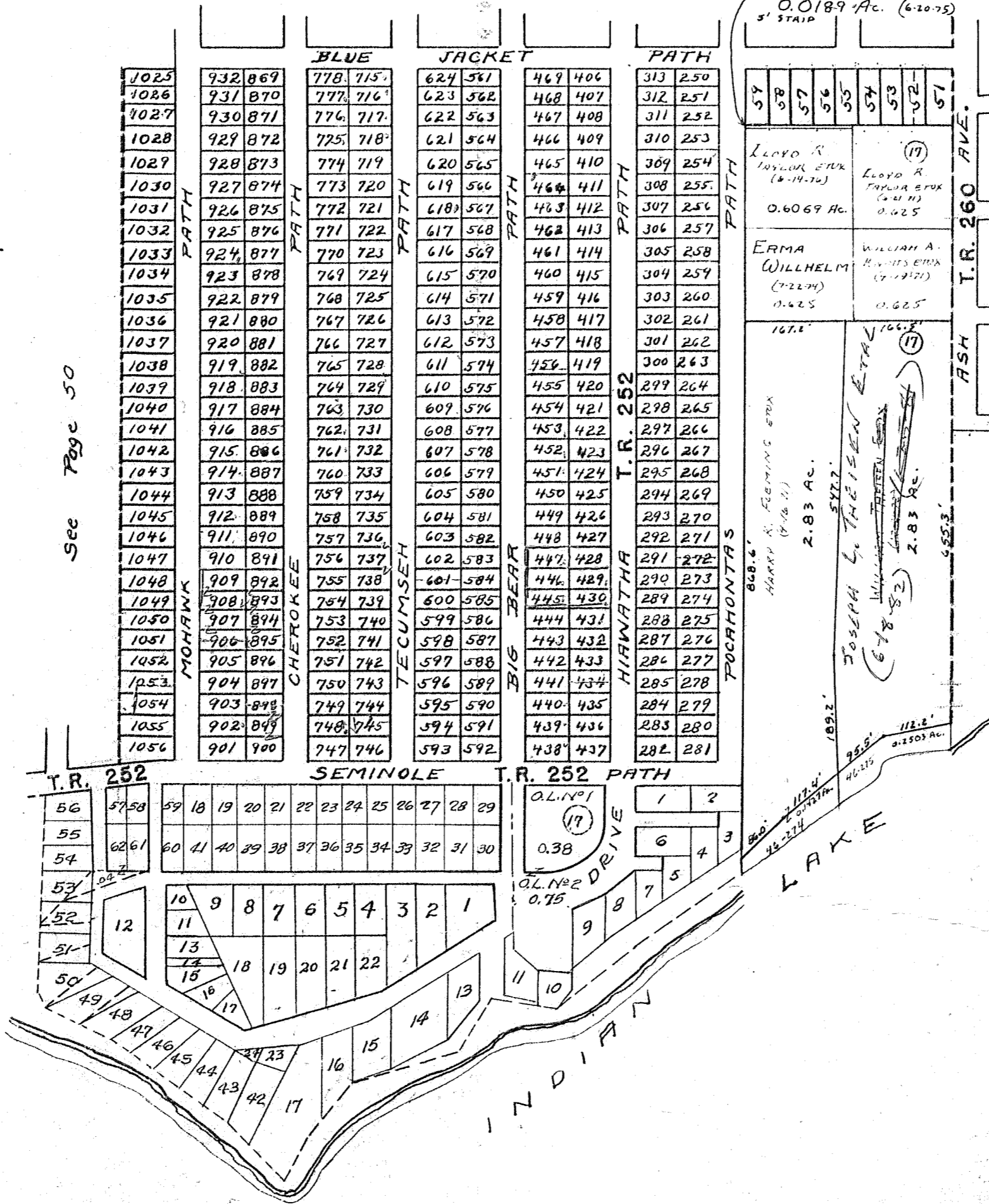

RAYMOND SHELLENBARGER ETAL
0.0189 AC. (6-20-75)
5' STAIR

LLOYD R. TAYLOR ETAL
(6-14-76)
0.6069 AC.

LLOYD R. TAYLOR ETAL
(6-11-75)
0.625

ERMA WILHELM
(7-22-74)
0.625

WILLIAM A. RAYMOND ETAL
(7-17-72)
0.625

See Page 56

LOTS ON THIS PAGE
IN CHIPPEWA PARK NO. 1

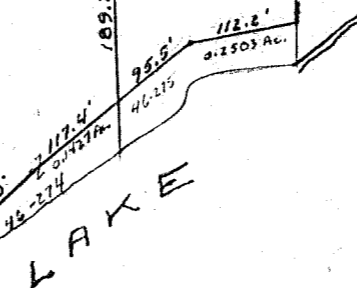
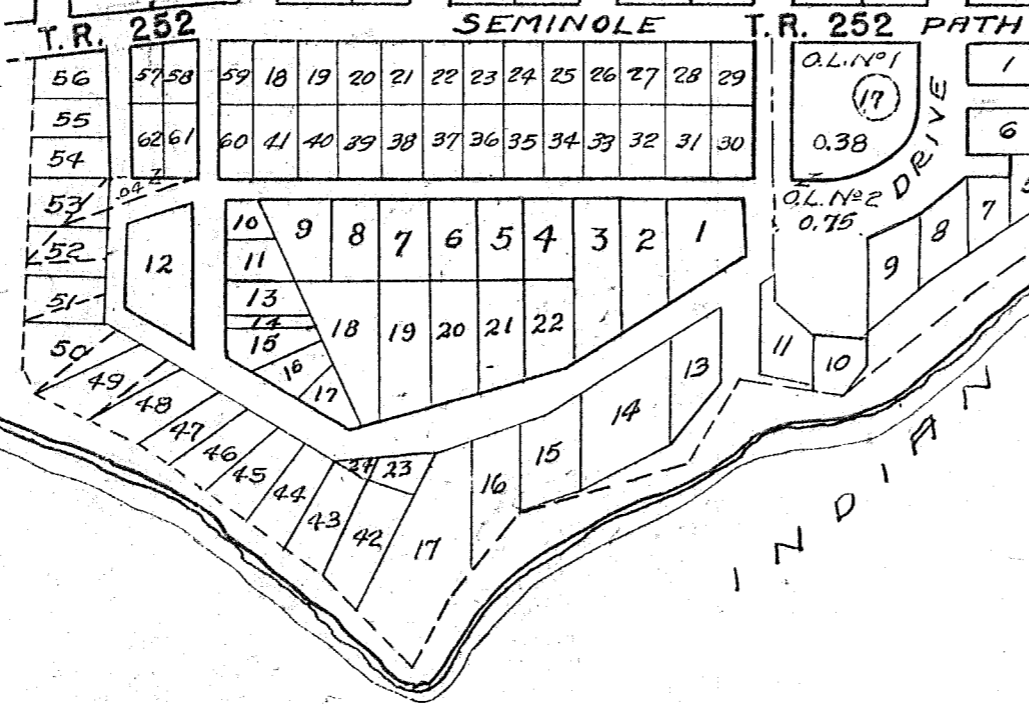

SURVEY OR SECTION	SUB. NO.	NO. ACRES	GRANTOR	GRANTEE	ACRES TRANS'FRD	DATE OF TRANSFER	DEED		LOT NO.	SIZE		REMARKS
							VOL.	PAGE		FRONT	DEPTH	
			EARL G. ACUFF	CARMIA ELLEN ACUFF		✓ 1-14-77	368	557	558			
			ANTHONY S. FRICKE ETUX	THE FARMERS BANKIN Co.		✓ 2-2-77	368	793-795	848			
			BRUCE WALKER ETUX	GILBERT B. HEDRICK ETUX		✓ 3-9-77	369	242	401, 402 473, 474	475		
			JAMES ALBERT SHAW DEC'D	WALTER L. McCAFFERTY		✓ 3-14-77	369	336-339	830, 831 970, 971			
			CARMIA ELLEN ACUFF	EUGENE HARRINGTON ETUX		✓ 4-21-77	369	660-661	558			
			WILLIS JUSTICE ETUX	VELDA M. TIMMONS		✓ 4-4-77	369	646	835-836			
			ARTHUR CLEADUS BUCKLAND DEC'D	FLORENCE MAE BUCKLAND		✓ 4-7-77	369	683	47, 48			
			WINFORD B. BURTON	JOE M. BURTON ETUX		✓ 4-11-77	369	734	325, 326			
			W. FERMON BARNES ETUX	SYLVESTER C. GRINDLE		✓ 5-16-77	370	355	681, 682			
			SYLVESTER C. GRINDLE ETUX	MARGARET J. THOMAS		✓ 5-16-77	370	356	681, 682 140, 141, 142			
			BOB E. SHARP ETUX	FORREST E. GRAHAM ETUX		✓ 5-23-77	370	474	143 140, 141, 142			
			FORREST E. GRAHAM ETUX	JULIAN E. HESS ETUX		✓ 5-23-77	370	475	143			
			GEORGIA ORAHOOD	JIMMIE BAKER ETUX		✓ 6-23-77	370	689-690	329			
			ROBERT E. ROLLER	NORMAN D. WILLIAMS ETUX		✓ 7-13-77	371	497	212 THRU 216 347 THRU 351			
			CARTER VANOVER ETUX	PAUL D. GULASA ETUX		✓ 7-26-77	371	762	18, 19, 20, 21 87, 90			
			MARY DOROTHY BUCKLAND	CARL WILLIAM BUCKLAND		✓ 7-29-77	371	820-821	699, 700 793			
			HELEN M. GEER DEC'D	WILLIAM E. SHIRK TRUSTEE		✓ 8-8-77	372	60-61	863, 864, 865 862, 937, 938	939		
			ANTHONY S. FRICKE ETAL	THE FARMERS BANKING, Co.		✓ 8-9-77	371	991-993	849, 850			
			FLOYD E. JENSEN ETUX	SIDNEY BRYANT		✓ 8-10-77	372	33-34	237			
			GILBERT B. HEDRICK	MIRIAM L. HEDRICK		✓ 8-12-77	372	76	401, 402 473, 474, 475			
			THE FARMERS BANKING Co.	JOHN W. ROOSE		✓ 9-1-77	372	385-386	848, 849, 850			
			ROBERT M. BROWN ETUX	CHARLES E. BARCUS		✓ 9-7-77	372	470-471	830, 839			
			HOWARD WILLIAMSON ETUX	KENNETH ZEIGLER ETUX		✓ 9-16-77	372	630-631	957, 958			
			WILLIAM A. HOOVER ETUX	PAUL D. GULASA EARL		✓ 10-3-77	372	996-997	130, 181, 182 183, 184			
			BEATRICE A. CULP ETAL	DOROTHY J. BUCK		✓ 10-3-77	373	7	167			
			ROBERT E. BISCHOP ETUX	JAMES W. SIMMONS		✓ 10-14-77	373	202-203	244			
			HAROLD D. REED DEC'D	DONNA McNEAL MURPHY		✓ 10-20-77	373	313-314	532, 533 651, 652, 653			
			CLARENCE DAHROD ETUX	ELZA STEINMAN ETUX		✓ 11-7-77	373	635-636	494			
			SAMUEL R. DOAK DEC'D	MILDRED E. DOAK ETAL		✓ 11-17-77	373	850-851	1024			
			S. ROBERT DOAK ETAL	MILDRED E. DOAK		✓ 11-17-77	373	852-853	1024			
			EVERETT L. NEWLAND DEC'D	ARENE NEWLAND		✓ 12-30-77	374	401-402	554, 555 556, 557			
			JAYE L. CULLEN	CECELIA M. PHILLIPS		✓ 2-27-78	374	937	245, 246			
			MAGGIE BOWMAN	KENNETH M. ROBERTS ETUX		✓ 2-27-78	374	956-957	190			
			MICHAEL L. EAGY	NORMAN E. SPRING ETUX		✓ 3-8-78	375	121-122	220 THRU 225 338 THRU 340			
			MARY G. SLATER	DONNA McNEAL MURPHY		✓ 3-13-78	375	170-171	651			
			AFFIDAVIT	MILBURN LONGBRAKE ETAL		✓ 3-13-78	375	172-173	23, 24, 385, 386, 387 388, 649, 650, 651			
			FLORENCE BUCKLAND	WALTON R. WILLIAMS		✓ 3-15-78	375	220	47, 48			
			GEORGE EDMUND RODNEY	LINDA DARLENE RODNEY		✓ 4-14-78	375	654-655	391-392			
			HAROLD SCOTT ETUX	RICHARD E. GARDNER ETUX		✓ 4-21-78	375	763-764	537-538			
			KENNETH J. ZEIGLER ETUX	JAMES O. ZEIGLER ETUX		✓ 4-25-78	375	854-855	956, 955			
			HAROLD F. HESSLER	DONALD J. HESSLER		✓ 5-4-78	376	10-11	123, 124			
			MARTIN W. GOINGS DEC'D	ZORA GOINGS		✓ 5-26-78	376	464/465	560			
			" " " "	" " "		✓ 5-26-78	376	466	559			
			MILDRED E. DOAK	S. ROBERT DOAK ETAL		✓ 6-6-78	376	637/639				
			ZORA GOINGS	JAMES SEXTON ETUX		✓ 6-12-78	376	730	559, 560			
			NORMAN D. WILLIAMS ETUX	BILL PATRICK CHAMBERLAIN ETUX		✓ 6-14-78	376	828	216A, 217, 218, 219, 220 391, 392, 393, 394, 395, 396			
			MARGUERITE CINQUANTI ETUX G.C.	RICHARD E. GARDNER ETUX		✓ 6-15-78	376	859/870	391, 392			

SURVEY OR SECTION	SUB. NO.	NO. ACRES	GRANTOR	GRANTEE	ACRES TRANS'FRD	TRANS.	DATE OF TRANSFER	DEED		LOT NO.	SIZE		REMARKS
								VOL.	PAGE		FRONT	DEPTH	
			WHELAN BAYMAN ETUX Q. C.	RICHARD E. GARDNER ETUX		✓	6-15-78	376	871/872	391, 392			
			WARREN BAYMAN ETUX Q. C.	" " " "		✓	6-15-78	376	873/874	391, 392			
			HAZEL THOMAS Q. C.	" " " "		✓	6-15-78	376	875/876	391, 392			
			LINDA DARLENE RODNEY ETAL	" " " "		✓	6-15-78	376	867/868	391, 392			
			INDIAN LAKE LAKES, INC.	AL MERRIMAN ETUX (POOLS & RECREATION VEHICLES)		✓	7-10-78	377	441/443	369, 361, 362, 363, 364, 513, 514, 515, 512A			8' N. Side of Lot 572J
			PAUL R. DAVIS ETUX	ALBERT MERRIMAN, JR. ETUX		✓	7-10-78	377	444/445	365, 366, 511			
			FRANCIS W. SIMONS ETUX	OSSIE O. WELLS ETUX		✓	7-11-78	377	460/462	837			
			ANNIE B. HOWELL DEC'D	MARGIE A. SIMISON ETAL		✓	7-12-78	377	400/401	634, 635, 636			
			MARGIE A. SIMISON	ALLENE H. HARMONY		✓	7-12-78	377	462	634, 635, 636			
			DONALD L. MCCAIN ETUX	DAVID GRIESHOP ETUX		✓	7-19-78	377	633	997, 998			
			FRANKLIN R. LUCKEY ETUX	CLARENCE E. BILLET ETUX		✓	7-20-78	377	662	227, 336, 226, 337			
			WALTER S. HARRISON	DOROTHY KEELING									
			SHERMAN QUACKENBUSH	KENNETH S. HALL		✓	7-25-78	377	738-740	150			
			Kenneth S. Hall etux	Dorothy Keeling		✓	7-25-78	377	741-742	150			
			WILLIAM J. BOOP ETUX	JOHN E. CHANEY ETUX		✓	9-7-78	378	887/888	478, 479, 480			
			CATHERINE A. STITES	PAUL D. GULASA ETUX		✓	9-8-78	379	33/34	96			
			" " "	" " "		✓	9-8-78	379	35/36	97			
			FIRMAN D. BOWMAN ETAL	MARY E. BOWMAN		✓	9-11-78	379	25/26	1022, 1023			
			CARL M. BIRD DEC'D	NAOMI P. BIRD		✓	9-12-78	379	79/80	1015, 1016, 1017, 1018			
			RICHARD E. KNEISLEY	LUELLA M. KNEISLEY		✓	9-13-78	379	77/78	707			
			DALE L. HUFFMAN DEC'D	ELOUISE M. HUFFMAN		✓	9-22-78	379	244/245	1006, 1007, 1008			
			RAYMOND F. HARROLD ETUX	PAUL FRATER ETUX		✓	10-6-78	379	590	22-88			
			JOSEPH G. MORAN	VIRGINIA C. MORAN			11-8-78			107-108			
			JANICE V. PICKERING	GERMAINE T. CAMPBELL		✓	12-4-78	380	548	5-6			CHIA No. 1
			GERMAINE T. CAMPBELL	STUART M. HOLLANSHOTO ETUX		✓	12-4-78	380	549/550	3-4-5-6-7			CHIP No. 1
			JOSEPH G. MORAN	VIRGINIA C. MORAN		✓	1-19-79	381	257/259	1-2-107-108			
			ROBERT D. GRADSKY DEC'D	JAMES I. PARLETTE		✓	2-14-79	381	574/575	765			
			MILDRED E. CLARK ETUX	FREDERICK J. KRETZLER, JR. ETUX		✓	2-16-79	381	607	163			
			CARL D. KRETZLER ETAL	FREDERICK J. KRETZLER, JR. ETUX		✓	2-16-79	381	608-609	162			
			RICHARD LIEE GARRE	MAXINE ROSE GARRE		✓	2-27-79	381	700	133, 138			
			Charles L. Nixon etux	Maquiz Nixon		✓	4-3-79	382	261/262	571, 570, 644, 645, 647			
			Eugene Harrington etux	Stanley R. Frey		✓	4-6-79	382	326/327	558			
			PAUL FRATER ETUX	BRIAN E. BORN		✓	4-11-79	382	397/398	22-88			
			OSSIE O. WELLS ETUX	VELDA TIMMONS		✓	5-1-79	382	705	837			
			JOHN O. BOZMAN ETUX	WILLIAM F. MAKLEY ETUX		✓	5-21-79	383	100	149			
			LEO W. THOMPSON ETUX	RAYMOND A. PHILLIPS ETAL		✓	6-19-79	383	595/596	625, 626			
			VIRGIL W. TALLMAN	GABORY MAKLEY ETUX		✓	6-24-79	383	631	985			
			DONNA M. JACOBS	MARY L. DAVIS		✓	7-12-79	383	960	532, 533, 651, 652, 653			
			LEONA JESSYD BUTCHON (DIED)	NORMAN LEO BUTCHON, SR.		✓	7-17-79	384	34	389-390			
			THOMAS A. MONTGOMERY	ELLEN S. NAY		✓	7-31-79	384	255	845, 846			
			WILLIAM C. NAY ETUX	JAMES ZIEGLER ETUX		✓	7-31-79	384	256/257	845, 846			
			LEONA M. ZIEGLER	JOHN W. BYRNES		✓	8-8-79	384	377/378	995, 996			
			GEORGE M. MARCUM, SR. ETUX	MARY LYNNE DAVIS		✓	8-27-79	384	635	654			
			HAROLD A. ROBINSON ETUX	KENNETH E. ROBINSON ETUX		✓	8-30-79	384	698/700	534, 535, 536			
			RADFORD WALKER DEC'D	ALTA WALKER		✓	8-31-79	384	722	68			
			JACQUELYN WEIL	JERI S. MIRACLE		✓	9-7-79	384	831	713, 714			
			MARY A. FRICKE ETUX	STEPHEN L. BELTZ ETUX		✓	9-11-79	384	885	952, 953, 954			

SURVEY OR SECTION	SUB. NO.	NO. ACRES	GRANTOR	GRANTEE	ACRES TRANS/FRD	TRANS.	DATE OF TRANSFER	DEED		LOT NO.	SIZE		REMARKS
								VOL.	PAGE		FRONT	DEPTH	
			CHARLES W. FEIKERT ETUX	WILLIAM R. WILT		✓	9-21-79	385	56/50	796			
			CARL W. SHANER ETUX	ROBERT M. HULLINGER ETUX		✓	9-21-79	385	60	67			
			NORMAN LEE BUTCHER ETUX	P.M.P. ENTERPRISES, PARTNERSHIP		✓	9-28-79	386	413/414	389-390			
			STEPHEN DOLINSKY ETUX	JUNE BYRNES		✓	10-11-79	385	458	543, 544, 545, 639	640		
			CHARLES PLOTNER ETUX	RICHARD J. ELBER		✓	10-12-79	385	454/457	PT. 37, 38, 36, 39			
			SAMUEL H. WYATT DEC'D	BERTHA WYATT		✓	10-15-79	385	403/404	847			
			BERTHA WYATT	PAUL FRICKE ETUX		✓	10-15-79	385	403/404	847			
			MERRILL DUNFEE ETUX	RALPH D. DUNFEE ETUX		✓	10-19-79	385	501/502	1009-1010			
			LARRY E. STEELE ETAL	JOSEPHINE ARNETT		✓	11-15-79	385	875	317-318			
			CECELIA M. PHILLIPS	LOUIS A. ROLES		✓	11-27-79	386	32	245-246			
			JOHN KINDLE ETUX	WILLIAM J. VALENTINE ETAL		✓	12-17-79	386	267/268	697, 698			
			PAUL FRICKE ETUX	HOMER MYERS		✓	1-8-80	386	478	847			
			ALTA WALKER	ROBERT HULLINGER ETUX		✓	1-15-80	386	308	68			
			JEANNETTE ELBERT DEC'D	WILMA MCINTOSH		✓	2-13-80	386	839/840	1706, 1017, 708			
			HOMER MYERS	STEPHEN L. BELTZ ETUX		✓	2-14-80	386	851	847			
			ROBERT W. & MCGEE	JOSEPH J. MORAN		✓	2-25-80	386	950	662			
			DAVID GRADSKY DEC'D	JODY ELLEN PARLETTE		✓	2-25-80	386	954/955	794			
			WILLIAM J. VALENTINE	MARY E. WREN		✓	3-18-80	387	200/207	697, 698			
			MARY E. SHEETS ETAL	GONALD R. SHEETS ETUX		✓	3-25-80	387	229	122			
			MABEL V. GAUTHIER DEC'D	PAUL R. HOSTLER HOSTLER ETAL		✓	5-28-80	387	971/972	27, 28, 29			
			ROBERT E. HOSTLER	VIVIAN J. MCKINLEY ETAL		✓	5-28-80	387	973/974	27, 28, 29			
			PAUL R. HOSTLER	CHARLES RUPERT ETAL		✓	5-28-80	387	975/976	27, 28, 29			
			VIVIAN J. MCKINLEY	" " " "		✓	5-28-80	387	977/978	27, 28, 29			
			WALTER L. MCCAFFERTY ETUX	MAXINE M. LUTTERBEIN ETAL		✓	5-28-80	387	953/954	830, 831, 970, 971			
			NAOMI P. BIRD	HOWARD B. WILLIAMS ETUX		✓	6-20-80	388	222/223	1015, 1016, 1017, 1018			
			JAMES W. SIMMONS	ROBERT E. BISCHER ETUX		✓	6-23-80	388	227/228	244			
			GROVER WILLS	ROGER A. WILLS		✓	6-26-80	388	224/225	77, 78, 79, 80, 81			
			CLARENCE L. CROTINGER DEC'D	VICKI V. CROTINGER		✓	7-9-80	388	402/403	44, 45, 46, 64			
			TERRY TRUESDALE ETAL	KATHY SHEETS		✓	7-10-80	388	416/417	346, 217, 218			
			ROBERT E. EVANS	ROBERT E. THOMPSON ETUX		✓	7-15-80	388	469	403, 404, 405, 472			
			" " "	WALTER L. WARD ETUX		✓	7-15-80	388	467	470, 471			
			WALTER L. WARD ETUX	ROBERT E. THOMPSON		✓	7-15-80	388	468	470, 471			
			F. GERALD SIMMONS ETUX	ARTHUR H. HEDGES ETUX		✓	7-22-80	388	534	495, 498, 499			
			ARLENE WEBB (Newborn)	NEWTON E. WEBB ETUX		✓	7-31-80	388	623	557, 558, 559, 567			
			DORIS M. COURTNEY	JULIAN E. HOSS ETUX		✓	8-6-80	388	679	168-169			
			BRUCE DURRINE HUNTER (Dec'd)	LOIS HUNTER		✓	8-7-80	388	757/758	377-378			
			JACK EDWARD HUNTER (Q.C.)	LOIS HUNTER		✓	8-7-80	388	759/760	377-378			
			ROGAL GORDON HUNTER (Q.C.)	LOIS HUNTER		✓	8-7-80	388	761/762	377-378			
			KENNETH ZEIGLER ETUX	JAMES O. ZEIGLER ETUX		✓	9-5-80	389	140	957-958			
			ROBERT M. BROWN (DEC'D)	IRMA H. BROWN		✓	10-16-80	389	734/735	153, 154, 155, 160, 832 THRU 834, 155 THRU 158, 161, 867 THRU 869, 842			
			HARRY B. WILSON (Dec'd)	RUTH M. WILSON		✓	2-17-81	391	197	40			
			RICHARD E. GARDNER ETUX	ROGER W. WILSON ETUX		✓	3-9-81	391	393	391-392			
			STEVE BAILEY ETAL	ROBERT M. HULLINGER ETUX		✓	3-10-81	391	363	42-43			
			RUTH M. WILSON	JUDITH ANN ROBERTS		✓	3-13-81	391	462	40			
			LENA M. BRANSTITER (Dec'd)	ERONG A. BRANSTITER		✓	3-19-81	391	420/421	851			
			JAMES F. BYRNES ETUX (Trustees)	JAMES F. BYRNES ETUX		✓	3-19-81	391	450/451	543, 544, 639, 640			
			JUNE E. BYRNES (Trustee)	JAMES F. BYRNES		✓	3-19-81	391	452/453	543, 544, 639, 640			

SURVEY OR SECTION	SUB. NO.	NO. ACRES	GRANTOR	GRANTEE	ACRES TRANS'FRD	TRANS.	DATE OF TRANSFER	DEED		LOT NO.	SIZE		REMARKS
								VOL.	PAGE		FRONT	DEPTH	
			LUCILLE HUEBNER DECD	RONALD E. HUEBNER ETAL		✓	4-7-81	391	627/1025	11, INT 686, 687			
			CATHERINE ANN LATIMER	WILLIS JUSTICE ETAL		✓	4-7-81	391	626/1027	5, INT 688, 689			
			CHARLES E. BARCUS	ROBERT J. FIGGINS ETUX		✓	5-14-81	392	130/131	690			
			NORA A. WILLIAMSON	BRUCE LOWER ETAL		✓	6-9-81	394	72/73	839, 839			
			IRMA H. BROWN	GEORGE G. LOWER ETAL		✓	6-9-81	394	70/70	840, 841			
			MAGGIE BOWMAN ETUIR	KENNETH M. ROBERTS ETUX		✓	6-10-81	392	460/461	842			
			KENNETH M. ROBERTS ETAL	DURWARD C. SMITH ETUX		✓	6-10-81	392	462	191			
			JOSEPH E. ANDREWS ETUX	WALTON L. WARD ETUX		✓	6-30-81	392	683	187, 190			
			KATHLEEN L. RANKIN	RITA M. BUTT		✓	7-24-81	392	980/981	548-637			
			WILLIAM L. BROWN	IRMA BROWN		✓	7-30-81	393	21-22	627			
			ETHEL C. COY	HAROLD N. HAZELTINE JR.		✓	8-4-81	393	100	832, 833, 834			
			F. REGINALD LOWE DECD	BARBARA A. JACKSON		✓	8-7-81	393	161/162	967, 968, 969			
			ROBERT E. BISCHOP ETUX	ESTIL L. LEWIS ETUX		✓	9-15-81	393	677/678	1157, 118, 119			
			WILMA M. McINTOSH	PAULINE H. HELLER		✓	9-22-81	393	158/159	525, 526, 527, 373, 502			
			FRANCIS WILLIAM SIMONS (DECD)	KATHRYN LEWIS SIMONS		✓	9-28-81			371, 372, 503, 504			
			MARGARET J. THOMAS ETUIR	KENNETH C. HART ETUX		✓	10-22-81	394	106	244			
			MARIE A. WIXON DECD	ORA MAE PALMER ETAL		✓	11-6-81	394	276/277	700, 707, 708			
			ORA MAE PALMER UNDECD	LINTI JAMES R. PALMER		✓	11-6-81	394	280/281	837			
			MARGARET R. WELTY	" " " " " "		✓	11-6-81	394	278/279	641-682			
			MAXINE GARRE VAGADES	RUSSELL J. CROUCHERS ETUX		✓	11-10-81	394	307	644, 539			
			EVELYN CAMPBELL GIVONS ETUIR	PAUL D. GULASA ETUX		✓	11-18-81	394	385	645, 647, 540			
			WILLIAM L. SHIRK TRUSTEE	ROXANNA MYERS		✓	12-15-81	394	597/700	644, 539			
			TERRY LAWRENCE, SR.	PAULINE ELLIS		✓	12-28-81	394	779	645, 647, 540			
			CARRIE R. REED (DECD)	EVELYN L. HATFIELD		✓	3-12-82	395	442/443	645, 647, 540			
			WALTON R. WILLIAMS DECD	TWILA A. HOWELL		✓	4-8-82	395	657/658	644, 539			
			WILLIAM F. MAXLEY (DECD)	JANE C. MAXLEY		✓	4-28-82	395	717/718	133, 180			
			CLYDE McCAFFERTY (DECD)	RULON F. SPRING ETUX		✓	5-12-82	395	783/784	15, 16, 17			
			CLYDE McCAFFERTY (DECD)	MARK HOFFMAN		✓	5-12-82	395	785/786	862, 863, 864, 865			
			LOVELLA S. CANNON	FERMON BARNES		✓	6-11-82	396	287	936, 937, 938, 939			
			STEPHEN T. BOLTZ ETUX	FRED W. ORMOND ETUX		✓	6-21-82	396	404/405	784			
			STEPHEN L. BOLTZ ETUX	RALPH FRYSSINGER		✓	6-30-82	396	511/512	129			
			KITTY JO MOWERY	MORLE L. MOWERY		✓	7-6-82	396	602/603	47, 48			
			JOHN W. BYRNES	LORENE TIPTON		✓	8-16-82	397	49	148, 149			
			MARY E. BOWMAN	JOSEPH J. MORAN		✓	8-17-82	397	66/67	1011-1012			
			JAMES SEXTON ETUX	CHRIS A. SCHRADER, TRUSTEE		✓	8-27-82	397	208/209	995, 996			
			CHRIS A. SCHRADER, TRUSTEE	RONNA SEXTON		✓	8-27-82	397	210	1022, 1023			
			JANE L. MAXLEY	DOROTHY KEELING		✓	9-10-82	397	419	557, 560			
			ARLENE WEBB ETUIR	CHRIS A. SCHRADER, TRUSTEE		✓	9-13-82	397	441	559, 560			
			CHRIS A. SCHRADER, TRUSTEE	ARLENE WEBB		✓	9-13-82	397	442	148, 149			
			NORMAN E. HARRINGTON ETUX	WILLIAM H. LOOKER		✓	9-24-82	397	572/573	554, 556, 557, 558, 559			
			NORA A. WILLIAMSON	BRUCE LOWER ETAL		✓	9-30-82	397	650/651	711			
			TERRY I. KOLLISON	BRUCE LOWER ETAL		✓	9-30-82	397	648/649	959, 960, 962			
			CHARLES E. HENSLEY ETUX	IRMA H. BROWN		✓	10-19-82	397	878	961			
			FREDERICK J. KRETZLER, JR. ETUX	IRMA H. BROWN		✓	10-20-82	397	845	164			
			CHARLES M. RUPERT ETUX	JACK D. COCHRAN ETAL		✓	10-21-82	397	813/814	162, 163			
			FOSTON G. ANDERSON	NOEL E. MILLER		✓	11-1-82	397	968	27, 28, 29			
			JACKIE W. MEAD ETAL	BELLEFONTAINE FEDERAL SAVINGS & LOAN		✓	11-15-82	398	99/101	105			
										693, 694, 695, 696, 797			

SURVEY OR SECTION	SUB. NO.	NO. ACRES	GRANTOR	GRANTEE	ACRES TRANS'FRD	TRANS.	DATE OF TRANSFER	DEED		LOT NO.	SIZE		REMARKS
								VOL.	PAGE		FRONT	DEPTH	
			DEWITT HOWARD DEC'D	MARGARET HOWARD		✓	11-18-82	398	170/141	803, 804			UND. 1/2 INT.
			DOROTHY M. STRAWSER	KENNETH HART ETUX		✓	11-23-82	398	190	683, 684, 810			
			MOLLIE SKAGGS DEC'D	LONNIE SKAGGS SKAGGS		✓	11-29-82	398	222	49, 50, 60, 61			
			BELLEFONTAINE FED. SAV. & LOAN ASS. S. EK. PROPERTIES	PAUL D. GULASA ETUX		✓	12-6-82	398	221	693 THRU 696, 797			
			RAY WEST DEC'D	JOAN M. KEEPINGER ETUX		✓	12-27-82	398	488	176, 197, 198			
			" " " "	BETTY J. WEST		✓	2-3-83	398	938/939	528, 529			UND. 1/30 INT.
			" " " "	" " " "		✓	2-3-83	398	940/941	530, 531			UND. 1/2 INT.
			CHARLES W. MULLINIX (Dob)	ELOMOR JOAN MULLINIX		✓	2-17-83	399	74/75	69, 692, 802			
			ELOUISE M. DAVIS ETUX	DAVID L. HUFFMAN ETUX		✓	2-28-83	399	173/174	100, 1007, 1008			
			LESTER SAMPLES, JR.	ROBERT M. HULLINGER ETUX		✓	3-1-83	399	183/184	65, 66			
			JOSEPH J. MORAN	HOMER MYERS		✓	3-7-83	399	251	662			
			JAMES R. COONEY ETUX	JERRY LEE PALMON ETUX		✓	4-11-83	399	670/671	113 - 114			
			CECIL F. BLACKBURN	WILLIAM F. BLACKBURN		✓	4-26-83	399	852	811, 812			QUIT CLAIM
			GREGORY MAXLEY	MARCIA MAXLEY		✓	5-17-83	400	133/134	985			
			JERRY LEE PALMON ETUX	NOEL MILLON ETUX		✓	5-23-83	400	243	113 - 114			
			MARY M. LIVINGSTON ETUX	CHARLES B. METHERD ETUX		✓	7-28-83	401	108	30			
			CHARLIE BLANKENSHIP ETUX	ORVAL BLANKENSHIP ETUX		✓	8-12-83	401	301-302	649, 650			
			THELMA R. BOSTICK DEC'D	JOYCE J. LAWSON		✓	9-2-83	401	559-562	867, 868, 933, 934			
			Lucille Castle	John Michael Baum		✓	9-7-83	401	631	853, 854, 855, 856, 857, 942, 943, 945, 946			
			Evelyn George	Ganland C. Nichols ETUX		✓	9-20-83	401	800	807, 808, 655			
			Bruce Walker etux	Clyde E. Yarnell etal		✓	10-5-83	402	24	8, 9, 10, 102			
			George H. Allemang etux	Gale N. Koogler		✓	10-13-83	402	85/86	319, 320			
			Forest M. Ballentine	Martha A. Ballentine		✓	10-31-83	402	309/310	779, 780			
			Fermon Barnes ETUX	Ronald C. Barnes		✓	11-28-83	402	604-605	10, 11, 12, 13, 14, 98, 99			
			Morton W. Dorsey DEC'D	Sarah M. Dorsey		✓	12-28-83	402	917/918	672, 673, 674, 200, 201			
			Martha A. Ballentine	Patricia Ann Lechner		✓	3-15-84	404	5	779, 780, 781, 782			
			Roger Allen Wills	Michael H. Cottingham ETUX		✓	3-28-84	404	177	77, 78, 79, 80, 81			
			Doris Jean Graves ETAL	Charles M. O'Rourke		✓	4-9-84	404	339	31			

SURVEY OR SECTION	SUB. NO.	NO. ACRES	GRANTOR	GRANTEE	ACRES TRANS'FRD	TRANS.	DATE OF TRANSFER	DEED		LOT NO.	SIZE		REMARKS
								VOL.	PAGE		FRONT	DEPTH	
12276		0.05	CHARLES M. STILLINGS ETUX	HARVEY J. EWING ETUX			2-23-77	369	149-150	PT. 9			ALLOT. No. 4
12276		0.0199	OSCAR E. MOUSA DEC'D	ALTA M. MOUSA	0.05	✓	6-8-77	371	509-511	PT. 54, PT. 61			UND. 1/2 INT.
12276		0.010	MARY LOU MILLER (MCDONALD)	RICHARD E. BRENEMAN	0.09	✓	8-19-77	372	159-161	8			
12276		0.010	ALBERT P. WEISNER ETUX	CLARENCE DAMRON ETUX	0.09	✓	8-22-77	372	205-207	13			
		0.010	OWEN D. GRUMBAUGH ETUX	HARRY H. BOWMAN . Q.C.	0.010		9-26-77	372	846-849	61 PT., 62 PT.			SUBD. No. 2
			RICHARD P. ALTENBURGER ETUX	WELDON A. BEVERLY, JR. ETAL			9-27-77	372	863-864	19			SUBD. No. 4
			RICHARD L. WAPPELHORST ETUX	ROBERT G. KRITZLER ETAL			9-27-77	372	877-878	1			" " "
			JAMES S. VANDS	ROBERT C. SHAW ETUX			11-1-77	373	528-529	26, 27, 28			" " 1
			MERLIN C. RIDDLE ETUX	WAYNE L. PARKS ETUX			12-20-77	374	280-281	PT. 12, PT. 53			
			HAROLD C. CULLEN ETUX	KENNETH MICHAEL LODGE ETUX			3-27-78	375	391-392	22			THOMAS ADD. No. 1
			WAYNE R. BERRY DEC'D	RUTH A. BERRY			4-19-78	375	722	32			" "
			CLARENCE E. DAMRON ETUX	JUSTIN R. SHADLEY ETUX			8-25-78	376	437-438	33-34			THOMAS ADD. No. 1
			JOHN J. GAREE ETAL	KATHERINE L. SOOT			6-21-78	377	107	PT. 6	39'	82'	" "
			KATHERINE L. SOOT	HERBERT J. GAREE ETAL			6-21-78	377	108-109	PT. 6	39'	82'	" "
12276		0.09	BOBBIE C. BOOTHER	RICHARD T. BOOTHER	0.09	✓	8-11-78	378	259-261	Jan 9-10-11			Outlot 1 - 0.48
12276		0.0870	KENEL ELLEN PRESTON BLAND ETUX	LESLIE D. PICKERING ETUX	0.0870		9-7-78	378	872	PT. 17			Outlot 2 - 0.37 + 0.38
12276			JOHN W. PERKINS ETUX	J. C. JOHNSON ETUX			3-20-79	382	71-92	N. 9' OFF 14			THOMAS ADD. No. 4
12276			HARVEY J. EWING ETUX	OSSIE WELLS ETUX			5-10-79	382	858-869	PT. 9			ALLOT. No. 4
12276		0.05	ELIZABETH ANN FURNISS ETUX	ALBERT MORRISMAN, JR. ETUX	0.05	✓	5-24-79	383	160-163	52, 53, 56, 57, 58			THOMAS ADD.
12276		0.0229	RICHARD E. BRENEMAN	RICHARD E. BRENEMAN ETUX	0.0229	✓	10-9-79	385	366	8			
			J. C. JOHNSON	JACQUELINE H. JOHNSON			11-13-79	385	861-862	13, PT. 14	9' OFF N. SIDE		T. A. 4
12276		0.05	RICHARD E. BRENEMAN ETUX	WILLIAM E. FAZER ETUX	0.05	✓	8-25-80	388	999	8			THOMAS ADD. No. 2
12276		0.0257	IVA M. LEPPERT	RUTH M. SMITH	0.0257	✓	9-25-80	389	408-409	23-42			THOMAS ADD. No. 1
			WILLIAM A. FRILEY ETUX	WILGUS KING ETAL			5-27-81	392	1258	31			THOMAS ADD. No. 1
			DONALD L. HARMON ETUX	RICHARD P. HAYES ETUX			6-5-81	392	407	16, PT. 17			" " No. 4
			VIRGINIA E. LEE	CHARLES H. FOSNAUGH ETUX			10-5-81	393	873	18, 59			THOMAS ADD. No. 1
12276		0.05	ROBERT G. KRITZLER ETUX	GARY D. TACKETT ETUX	0.05	✓	9-1-82	397	274-275	1			THOMAS ADD. No. 2
12276		0.0225	CLIFFORD A. MEEKS ETUX	RICHARD F. WEDDENDORF ETUX	0.0225	✓	10-4-82	397	678-680	7			THOMAS ADD. No. 4
			WILGUS KING ETAL	ALFRED E. SPRING ETUX			5-25-83	400	285-286	31			THOMAS No. 1
		0.05	William E. Fazer etux	Timothy L. Dues	0.05	✓	7-5-83	400	837-838	8			THOMAS ADD. No. 1
			KENNETH M. LODGE ETUX	CHARLES M. ARMENTROUT ETAL			8-15-83	401	309	22			THOMAS AD. No. 3
			DONNELL O. COX ETUX	HAROLD C. JEWETT ETUX			8-15-83	401	329-330	E. PT. 17			" " AD. No. 2
			Lymon G. Miller etux	James A. Gordon etal			10-19-83	402	161-162	15, 14pt.			" " Ad. No. 4
12276		0.01	James A. Gordon etux	Otto Draudt etux	0.01	✓	10-19-83	402	163	15, 14pt.			
		0.103	Alta M. Mousa	Leslie E. Ginn	0.103	✓	10-25-83	402	253-255	PT. 5, 3 PT. 6, 2			ALLOT. 2.
			Marjorie Lee Bowersock Dec'd	Dorothy H. Reed Etal			11-1-83	402	342-344	PT. 9, 10			Allot 4

STOKES TOWNSHIP
 THOMAS ADDITIONS NO. 1, 2 AND 4.
 CHIPPEWA PARK, V.M.S. 12276

SCALE 1-INCH = 100 FEET

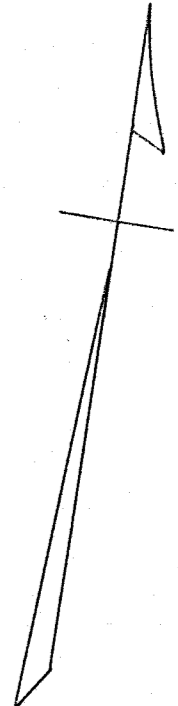
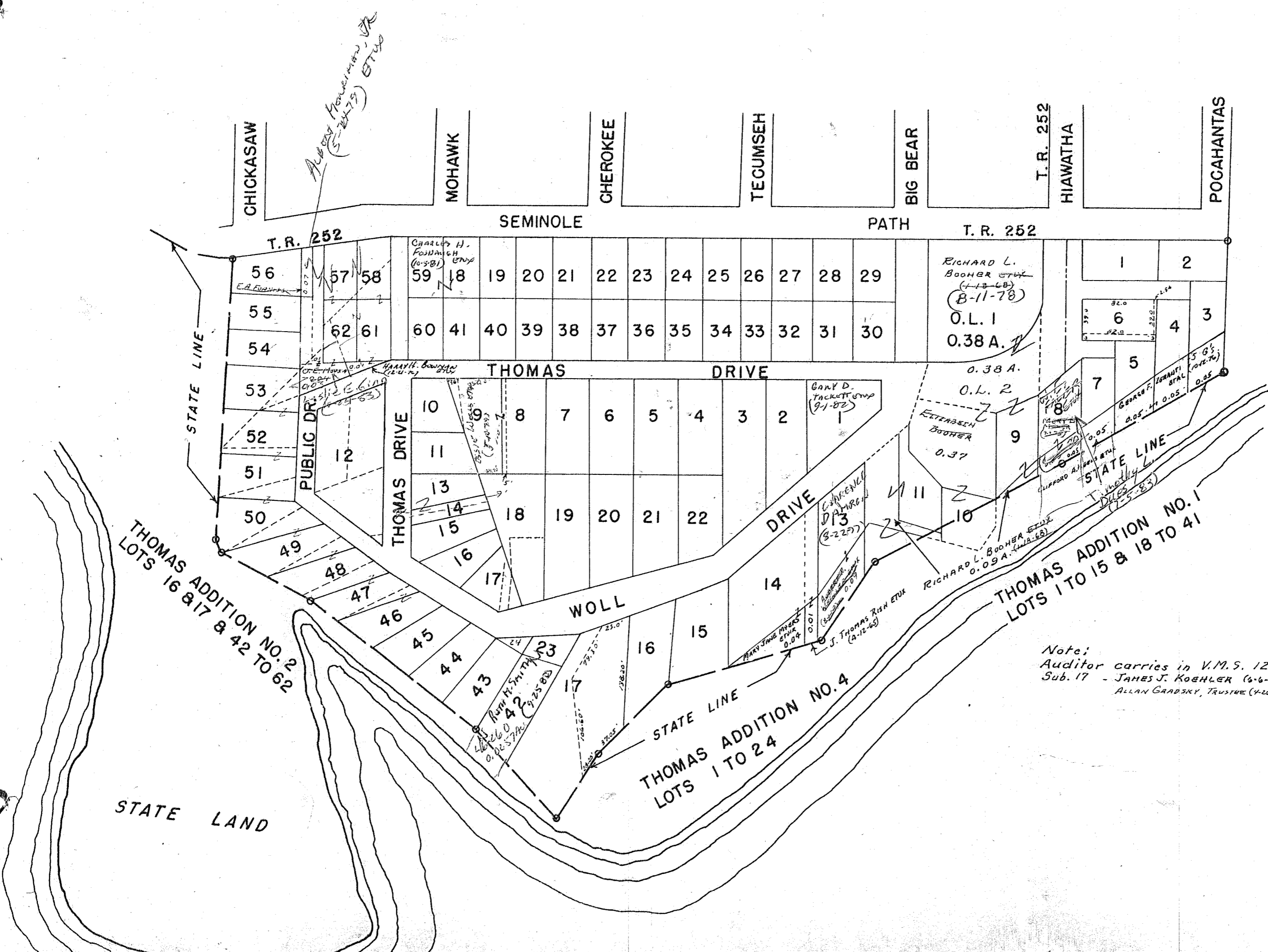

SURVEY OR SECTION	SUB. NO.	NO. ACRES	GRANTOR	GRANTEE	ACRES TRANS'FRD	TRANS.	DATE OF TRANSFER	DEED		LOT NO.	SIZE		REMARKS
								VOL.	PAGE		FRONT	DEPTH	
12276		46-251 0.0435A	HELEN M. HINEY ETAL	JUANITA A. COCHENOUR	46-251 0.0435A	✓	6-27-77	371	86	Pt. 70, 71, 72			3' OFF W. SIDE 70 EXCEPT 3' OF W. SIDE
			DWIGHT CZAR RIES	JOSEPH J. FRY SINGER ETAL			4-18-78	375	706 707	Pt. 70			
			VIVIAN M. BRUGLER ETAL	VIVIAN M. BRUGLER			8-13-79	384	459	66, Pt. 65			
			ROBERT A. BULKSTEDT ETAL	HAROLD H. STEVEN ETAL			10-15-79	385	425/477	51, 52			
			JUANITA A. COCHENOUR ETAL	THOMAS E. MITCHELL ETAL			6-30-83	400	706 714	70 Pt., 71, 72			

STOKES TOWNSHIP
 THOMAS ADDITIONS NO. 2 AND 3
 CHIPPEWA PARK, V.M.S. 12276

Scale 1-Inch = 100 Feet

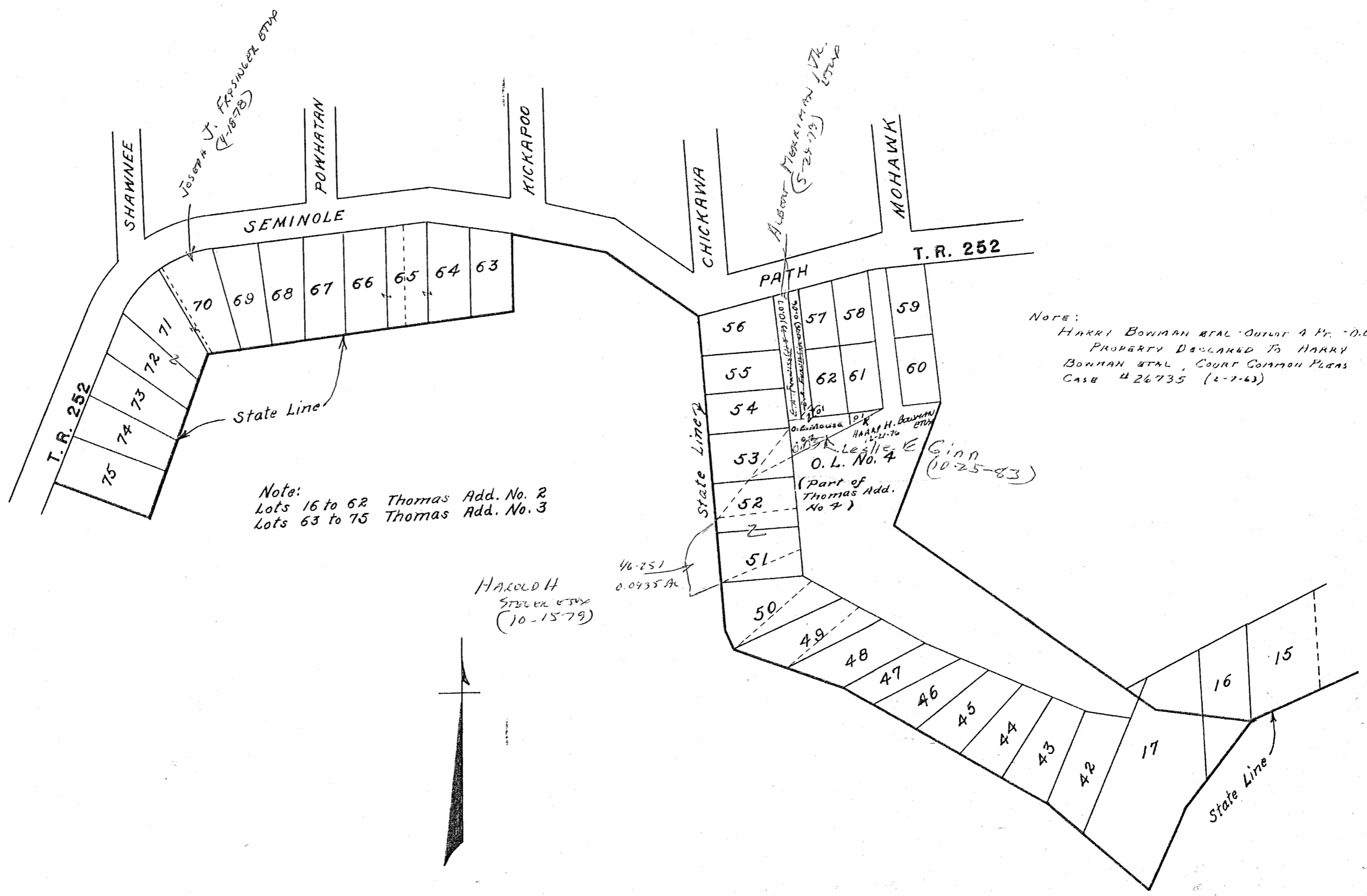

Note:
 Lots 16 to 62 Thomas Add. No. 2
 Lots 63 to 75 Thomas Add. No. 3

Note:
 HARRY BOWMAN ETAL - OUTLOT 4 Pr. - 0.06 Ac.
 PROPERTY DECLARED TO HARRY
 BOWMAN ETAL, COURT COMMON PLEAS
 CASE # 26735 (2-7-63)

HAROLD H
 STEVENS ET AL
 (10-15-79)

46.251
 0.0435 Ac.



SURVEY OR SECTION	SUB. NO.	NO. ACRES	GRANTOR	GRANTEE	ACRES TRANS'RD	TRANS.	DATE OF TRANSFER	DEED		LOT NO.	SIZE		REMARKS
								VOL.	PAGE		FRONT	DEPTH	
12276		46-289 0.008	CHARLES MARTIN, SR. ETUX	CHARLES R. HATTON ETUX	46-289 0.008		2-15-77	368	976	214, 215 216, 218		WISE ISLAND VIEW	
12276		46-292 0.0023	MARY ANN WILSON	PAUL C. WILSON ETUX	46-292 0.0023		3-21-77	369	406	6 PT.		NICHOLSONS " "	
12276			BURNICE L. HUMPHREY ETUX	CHARLES E. ZIEGLER			5-17-77	370	395- 396	9		" " " "	
12276		0.04	RUTH JONES, ETAL	LAWTON A. BRACKNEY ETAL			5-27-77	370	587- 591	96, 107		" " " "	
12276			DON A. RAYNE DEC'D	EILEEN M. RAYNE	0.004		6-14-77	370	894- 896	63, 48		" PT. VACATED " STR.	
12276			EILEEN M. RAYNE	RICHARD E. GARDNER ETAL			6-17-77	370	939- 940	63		NICHOLSONS ISLAND VIEW	
12276		0.01	CHARLES R. HATTON ETUX	CARL E. WETHERHOLT ETUX			7-18-77	371	590	214, 215 216, 218		WISE " "	
12276			DARREL V. ELDRIDGE ETUX	GUY A. CORY ETUX	0.01		8-1-77	371	845- 847				
12276			FRED DRESBACK ETUX	LAWTON A. BRACKNEY ETUX			8-8-77	371	960	106		NICHOLSONS ISLAND VIEW	
12276			MARY L. CRAIG	KENNETH L. KARNIS ETUX			8-8-77	371	994- 995	81, 82		WISE ISLAND VIEW	
12276			DENNIS D. BRIGGS	MARGE A. BRIGGS			8-11-77	372	46- 47	132		" " " "	
12276			MARGE A. BRIGGS	KATHY SHEETS			8-11-77	372	48- 49	132		" " " "	
12276			BRUCE S. MILBNE ETUX	FYETTA FINNELL			9-14-77	372	607	79		NICHOLSONS ISLAND VIEW	
12276			LUCILLE SCHRIML DEC'D	PATRICIA BOURQUIN			9-20-77	372	726- 727	PT. 189 PT. 192			
12276		46-287 0.0231	ROBERT E. SKELLY ETUX	GLEN STRANGE ETAL	46-287 0.0231		9-21-77	372	780- 781	119		NICHOLSONS	
12276		0.28	EMIL F. LYLE ETUX	DUWAYNE C. NEWMAN ETUX	0.28		10-4-77	373	19- 20	3		" "	
12276		46-277-0.1024	MARK I. FUNDEXBURG. GC.	CARL W. SEEBACH ETAL	46-277 0.1024		10-20-77	373	341- 342	23-24		COTTAGE SITE	
12276			ELIZABETH P. YOUNG GS.	RAYMOND F. YOUNG, SR.			10-28-77	373	484	22		NICHOLSON'S ISLAND VIEW.	
12276			ROBERT J. BLACKBURN ETAL	CHRIS A. SCHRADER TRUSTEE			11-25-77	373	989	177, 178, 179 202, 204			
12276			CHRIS A. SCHRADER TRUSTEE	ROBERT J. BLACKBURN			11-25-77	373	290	177, 178, 179 202, 204			
12276		46-301 0.0414	C. C. CRAIG ETUX	ODOS C. CRAIG ETAL	46-301 0.0414		11-29-77	374	41- 43	19, 20		NICHOLSONS	
12276			MARY M. ARMSTRONG ETUX	MAX D. McCLAIN ETAL			2-15-78	374	840- 841	115, 116		" " "	
12276			FRED A. LEE ETUX	JACK K. SCHLUEP ETUX			4-10-78	375	565- 571	31, 32		" " "	
12276			HOLLIS E. HALE	LARI ROBINSON ETUX			4-21-78	375	755	64		NICHOLSON'S ISLAND VIEW	
12276		0.01	RAYMOND B. GOSSARD DEC'D	GLADYS M. GOSSARD	0.01		4-28-78	375	911- 912	144, 145 173, 174		WISE " "	
12276		46-302 0.0235	GUY A. CORY ETUX	GLEN HOOVER ETUX	46-302 0.0235		5-5-78	376	4244	4, PT. 5			
12276			JOHN P. TIMMERMAN CO.	ROSEMARY HARR			5-16-78	376	251- 252	21		NICHOLSON'S ISLAND VIEW	
12276			DANIEL W. JOHNSON ETUX	RALPH E. PARKER ETUX			6-15-78	376	565/ 566	127		NICHOLSON'S ISLAND VIEW	
12276			BRUCE S. MILBNE ETUX	WILLIAM J. FINNELL ETAL			6-16-78	376	900	77		" " "	
12276			JOHN M. MCCABE ETUX	PAUL HATTON ETUX			6-19-78	377	32- 33	41, 42		" " "	
12276			EVERETT E. JOHNSON ETUX	DAVID V. JOHNSON ETUX			6-21-78	377	105- 106	81		" " "	
12276			RICHARD M. JOHNSON ETUX	DONALD E. BRADFORD ETUX			6-28-78	377	218/ 219	95		" " "	
12276		0.04	HAROLD M. CRIDER DEC'D	CHERYL L. DAILY	0.04		7-11-78	377	47/ 48	127, 3 46, 47, 48		WISE " "	
12276			EILEEN M. RAYNE	LARRY M. LOWRY ETAL			8-2-78	378	1/2	47, 48		WISE " "	
12276			PAUL W. ELLIS DEC'D	RHEA ELLIS			8-9-78	378	173	122, 130 125, 126		WISSE " "	
12276			JOHN D. EDWARDS	JOHN EDWARDS			8-22-78	378	503/ 504	2		NICHOLSONS " "	
12276			JOHN EDWARDS	TERRY C. FERNBACH ETUX			8-22-78	378	503/ 507	2		NICHOLSONS	
12276			LAWTON A. BRACKNEY ETUX	DONALD E. BRADFORD ETUX			9-1-78	378	290	107, 96		" " " "	
12276			LAWRENCE E. FOHRER	JOHN EDWARDS			9-11-78	379	81/ 83	121		" " " "	
12276			RAYMOND F. YOUNG	RAYMOND A. YOUNG ETUX			9-20-78	379	200	22		NICHOLSON'S ISLAND VIEW.	
12276			PAUL W. ELLIS DEC'D	RHEA A. ELLIS			9-25-78	379	270/ 271	127, 128 123, 129, 130		WISES ALLOT.	
12276			VERNON E. BURCH (DEC'D)	BARBARA J. BURCH			9-29-78	379	415/ 416	22, 23, 24, 25, 26, 27 51, 55, 56, 57		NICHOLSONS WISE'S ISLAND VIEW NICHOLSON'S ISLAND VIEW	
12276			CARL E. WETHERHOLT ETUX	INDIAN LAKE EAGLES AGRIC #3615, INC.			10-2-78	379	471	214, 215, 216, 218		WISE ISLAND VIEW.	
12276			WILLIAM A. CORBET ETUX	ROBERT RANGES ETUX			10-4-78	379	522	89-90		WISE ISLAND VIEW.	
12276		46-300 0.0409	RHEA A. ELLIS	RALPH L. PARKER ETUX	46-300 0.0409		10-10-78	379	636/ 637	128		NICHOLSON'S ISLAND VIEW ALLOT	
12276			KATHRYN E. CONNELLY	ROBERT L. HARR, SR. ETUX			10-11-78	379	608/ 609	17, 18		" " "	

46-286
0.03
46-288
0.03

SURVEY OR SECTION	SUB. NO.	NO. ACRES	GRANTOR	GRANTEE	ACRES TRANS'RD	TRANS.	DATE OF TRANSFER	DEED		LOT NO.	SIZE		REMARKS
								VOL.	PAGE		FRONT	DEPTH	
			RHEA A. ELLIS	DOROTHY W. BAHNSEN ETUX			10-16-78	379	712/713	127, 128			Wise
			" " "	" " " "			10-16-78	379	714/715	127, 130			NICHOLSON
			WILLIAM F. BAHNSEN ETUX	BRUCE E. SHADRACK ETUX			10-26-78	380	11/12	127-128			Wise ALLOT.
			WILLIAM F. BAHNSEN ETUX	CHARLES WILLIAM BINKLEY ETUX			10-26-78	380	13/14	129 Pt. - 130 Pt.	80' N.E. END.		NICHOLSON'S ISLAND VIEW
			JOSEPH G. MORAN	UTAHOTA C. MORAN			11-8-78			2-6-21			COTTAGE SITE
12276		0.01	EUGENE C. HAMILTON ETUX	CHARLES A. HELMIG ETUX			11-24-78	380	405	162, 153, 156, 157, 158			Wise ALLOT.
12276		0.33	GLEN T. HOOVER ETUX	LARRY R. SAVAGE ETUX	0.01		1-16-79	381	138/140	4, Pt. 5			NICH. ALLOT
12276		0.33	JOSEPH G. MORAN	VIRGINIA C. MORAN	0.33		1-19-79	381	257/259	1-3-4-5-10-11-12-16-17-22			COTTAGE SITE
12276		0.005	JOSEPH A. BOCKO ETUX	JOSEPH P. BOCKO ETUX			2-14-79	381	591	Pt. 6, Pt. 7			NICHOLSON ISLAND VIEW
12276		0.005	DANIEL T. HART DEC'D	MARGUERITE HART			2-20-79	381	630	97, 98			NICHOLSON ISLAND VIEW
12276		0.005	EARL GUYLER ETUX	LARRY R. SAVAGE ETUX			3-5-79	381	812-813	Pt. 5	45'	41.95'	
			MARGARET ANN HEINEMAN DEC'D	CHARLES HEINEMAN			3-9-79	381	867/868	113 Pt. 112			
			WALTER B. COX ETUX	WALTER B. COX			4-9-79	382	349/350	43, 44, 45			
			ELBERT D. LITSEY DEC'D	MARJORIE E. LITSEY			4-27-79	382	570/591	146			Wise Isl. V.
			ROBERT L. HARE SR. ETUX	ODOS C. CRAIG ETAL			5-8-79	382	819/820	Pt. 18			
			JOHN SKONZAKES (DOD)	GERTRUDE SKONZAKES			5-9-79	382	835/836	182, 183, 187, 194, 195, 196, 217, 218, 219, 220, 221, 222			Wise ISLAND VIEW.
			RONALD L. MASON ETAL	THE FARMERS BANKING CO.			5-14-79	382	921/923	Pt. 112, Pt. 121			
			WILLIAM A. IDDINGS ETUX	EDWARD W. LUDWIG ETUX			6-19-79	383	579	150-168			Wise ISLAND VIEW
			LOUIS SHAY	GARY L. BOZELLINE ETUX			6-20-79	383	620	12-13-36-37			Wise ISLAND VIEW.
			GEORGE M. WRATTEN ETUX	GEORGE M. WRATTEN ETUX			7-30-79	384	232	137			Wise ISLAND VIEW.
			HOMER MYERS	RONALD BARNES ETUX			8-13-79	384	465/466	209-223			Wise ISLAND VIEW
12276		0.005	CAROLYN BOCKO	JOSEPH P. BOCKO			5-16-79	384	501/502	Pt. 6, Pt. 7			Wise ISLAND VIEW
			JAMES V. PEPPLER, SR. DEC'D	JAMES V. PEPPLER, JR.			10-1-79	385	195/196	59, 60, 75, 76, 77, 74			Wise ISLAND VIEW
12276		46-294	OLIVER J. BENJAMIN (DOD)	KATHARINE R. BENJAMIN	46-294		12-10-79	386	293/294	11			NICHOLSON'S ISLAND VIEW
12276		0.0024	OLIVER J. BENJAMIN (DOD)	KATHARINE R. BENJAMIN	46-294		12-10-79	386	295				
			KATHARINE R. BENJAMIN	BEACHER R. WEBB SR. ETAL			12-21-79	386	350/351	11			
			JAMES VIRGIL PEPPLER, SR. DEC'D	LYNN L. ENDICOTT ETAL			1-14-80	386	443/444	59, 60, 74, 75, 76, 77			
			EUGENE M. ENDICOTT ETUX	JAMES VIRGIL PEPPLER, JR.			2-6-80	386	791	59, 60, 74, 75, 76, 77			
			KENNETH L. KARUS ETUX	CHARLES W. HILL			3-21-80	387	241	81, 82			Wise
12276		0.1094	HAROLD RANES (DOD)	BLANCHE RANES	46-296		6-23-80	388	572/573	116, 117, 118			NICHOLSONS
"		0.0079	HENRY F. WOSSEL ETUX	TERREL W. DUNITAN ETUX	0.1094		8-5-80	388	672/673	13			
			ROBERT L. HARE, SR. ETUX	DAVID W. PETERS ETAL			9-18-80	389	307/308	17, Pt. 18			
			THE FARMERS BANKING CO.	WILLIAM F. BAHNSEN ETUX			9-23-80	389	357/358	112, 111, 121, 122			NICHOLSONS.
			ROBERT G. SNOVELAND ETUX	ROBERT N. GOODE ETAL			11-18-80	390	195/196	51, 52, 53, 83, 84			
			VERNA ISABELL DAVIS (DOD)	LLOYD E. DAVIS			11-18-80	390	198/199	96, 97, 98, 99, 100			Wise
			MARTHA H. TAYLOR	JOSEPH F. BROCKERT			11-25-80	390	203/205	Pt. 8			NICHOLSONS
			LARRY R. SAVAGE ETUX	TERRELL E. MAGEE ETUX	0.01		12-1-80	390	334/334	Pt. 5			
			STEVEN C. R. NICKELS	JAMES R. DAVIS ETUX			12-2-80	390	357/358	92			NICHOLSON'S
			LARRY R. SAVAGE ETUX	EDWARD C. GRIM ETUX			12-9-80	390	442/444	Pt. 5			" "
			JAMES VIRGIL PEPPLER JR.	LEWIS W. GEBHART ETUX			1-13-81	390	833	59, 60, 74, 75, 76, 77			Wise
			KATHY S. SHEETS	BRUCE SHADRACK			1-15-81	390	831/832	132			Wise
			CASSIE L. BOHRER	LEWIS W. GEBHART ETAL			2-12-81	391	155	59			" "
			NELLIE M. KING	LENA KAY WINDLE			2-19-81	391	229/230	124			NICHOLSON'S
			CHARLES A. HELMIG ETUX	LOUELLA B. HARMON			3-5-81	391	328	162			Wise ALLOT.
			LOUELLA B. HARMON ETUX	DOUGLAS A. FLEISCHMANN			3-9-81	391	344	162			Wise ALLOT.
			RAYMON A. YOUNG ETUX	RAYMOND F. YOUNG, SR.			3-31-81	391	567/570	22			NICHOLSONS
			DWIGHT J. FRITZ ETUX	EMMONT M. ROYER			4-3-81	391	600	230-229 Pt.			Wise ALLOT.

SURVEY OR SECTION	SUB. NO.	NO. ACRES	GRANTOR	GRANTEE	ACRES TRANS'FRD	TRANS.	DATE OF TRANSFER	DEED		LOT NO.	SIZE		REMARKS
								VOL.	PAGE		FRONT	DEPTH	
12276		46-280-0.0920	POLLY PRATER DEC'D	ELLIS RAY PRATER			4-27-81	391	901	61, 52, 53			NICHELSONS
12276		46-279-0.0044	DWIGHT J. FRIZZ ETUX	EMMENT M. ROYER			5-5-81	392	10/17	58, 75, 79, 60			WISOS ISLAND VIEW
		46-278	NELSON R. GOULD ETUX	CUSTOM BUILDERS & CONTRACTORS INC.	46-278		5-6-81	392	150	226, 227, 228			NICHELSONS
		0.1468	LENNA KAY WINDLE	JEFFREY M. WINDLE			5-27-81	392	257/261	124			NICHELSONS
			ELLIS PRATER	KENNETH ZIMPFER ETUX			6-17-81	392	551	51, 52, 53, 58, 59, 60			NICHELSONS
			JOSEPHINE E. KNIGHT DEC'D	PAUL K. KNIGHT ETAL			7-8-81	392	764/763	136			Wise I. V.
			KENNETH P. KNIGHT ETAL	PAUL K. KNIGHT			7-8-81	392	764/765	136			" "
			ROBERT L. PORTER ETUX	SUE E. EBERHARDT ETAL			8-3-81	393	82	43, 44			N. I. V. ALLOT.
		0.112	DONALD L. FRY ETUX	GARY A. BOEDICKER ETAL	46-284		8-3-81	393	92-94	1			NICHELSONS
			DONALD L. STALL	TERRY L. GREEN ETAL	0.0900		9-1-81			90			NICHELSONS
			JEANNETTE D. BREWER DEC'D	JACK L. BRIGGS ETUX			9-23-81	393	754/765	152, 153, 154, 163, 164, 165, 166			Wise ALLOT.
12276		0.02	RALPH H. SPHAR ETUX	FLORIDE D. JENNINGS	0.02		10-7-81	393	923/924	49, 50, 51, 52			NICHELSONS IS. VIEW
		0.02	MERLIN E. JENNINGS	GEORGE M. WRATHEN ETUX			10-14-81	393	978	136			Wise ALLOT.
			PAUL K. KNIGHT	DON HARMON ETUX			11-5-81	394	265/266	155, 156, 159, 158			Wise ALLOT.
12276		46-281	CHARLES A. HOENIG ETUX	HENRY A. OSTENDORF	46-281		12-9-81	394	578/579	231			Wise ALLOT.
		0.0324	RALPH J. OSTENDORF (DEC'D)	HOWARD M. STAUFFER			1-15-82	294	115/116	27			NICHOLSONS ISLAND VIEW
			LOVELLA M. STAUFFER	HOWARD M. STAUFFER			1-20-82	294	115/116	26			NICHOLSONS
			LOVELLA M. STAUFFER	LAWTON A. BRACKNEY ETUX			2-22-82	395	284/287	106			" "
			THE HUNTINGTON NAT. BANK	" " " " " "			2-22-82	395	288/289	106			" "
			JAMES ROWLANDS ETUX	" " " " " "			2-22-82			106			" "
			JOE SWAIM DEC'D	MAXINE SWAIM			3-11-82	395	436	130, 181, 200, 201			Wise " "
			MAX D. McCLAIN ETUX	CHRIS A. SCHRADER, TRUSTEE			3-16-82	395	473/474	115, 116, 117, 118, 119, 120, 121, 122			NICHOLSONS
			CHRIS A. SCHRADER, TRUSTEE	BETTY J. McCLAIN			3-16-82	395	473/474	115, 116, 117, 118, 119, 120, 121, 122			- WISE
12276		46-300 Pr.	DAVID W. PETERS ETUX	JAMES N. ALLEN ETUX	46-300 Pr.		4-5-82	395	633	17-18 Pr.			NICHOLSONS
			KENNETH KARNIS	ALBERT C. KNIEF ETUX			5-3-82	395	834	78, 79, 80			Wise ALLOT.
			EMMERT M. ROYER ETUX	PATRICK W. KELLY ETUX	46-290		5-3-82	395	850/852	81, 229, 230			" "
			WALTER L. SMITH DEC'D	NELLIE MARIE SMITH	46-279-0.0044		5-4-82	395	862	99, 100, 101			" "
			MARJORIE E. LITSOY	JACK L. GRAYMIRE ETUX			5-21-82	396	87/88	146			Wise ALLOT.
			MARIE B. PHILLIPS	JERRY D. KRAUSS ETUX			5-21-82	396	93/95	89			NICHOLSONS
			ALLEN EARL	ANDRUY E. EARL			6-1-82	396	163/164	35			NICHOLSONS
12276		46-289 Pr.	PAUL C. WILSON	MARY ANN WILSON (MORRIS)	46-289 Pr.		6-25-82	396	452	Lot 6 Pr.			NICHOLSONS ISLAND VIEW
			LEE E. MULLINS ETUX	JAMES E. WOOD ETUX			7-12-82	396	687/688	10, 11			Wise ALLOT.
			HOWARD STAUFFER DEC'D	LOVELLA M. STAUFFER			12-9-82	398	736/737	26			NICHOLSONS I. V.
			GLEN H. ROLSTON DEC'D	A. RUTH ROLSTON ETAL			3-18-83	399	405/406	76			" " " "
			ROY E. ROLSTON	A. RUTH ROLSTON			3-18-83	399	407/408	76			" " " "
			JERRY L. ROLSTON	" " " "			3-18-83	399	411/412	76			" " " "
			JANET L. HELMINGER	" " " "			3-18-83	399	417/418	76			" " " "
			HELEN M. MOWERY	" " " "			3-18-83	399	415/416	76			" " " "
			PEGGY A. YOST	" " " "			3-18-83	399	413/414	76			" " " "
			GIL L. ROLSTON	" " " "			3-18-83	399	419/420	76			" " " "
			DEANECE K. DODDS	" " " "			3-18-83	399	409/410	76			" " " "
12276		46-298	HELEN B. WRIGHT ETAL	LEO ROBERT SCHNEIDER	46-298		6-8-83	400	512	15			" " " "
1276		46-298	LEO SCHNEIDER (DOD)	HELEN B. WRIGHT ETAL	46-298		6-8-83	400	510-511	15			" " " "
			A. RUTH ROLSTON	JAMES E. GOODE ETUX			6-13-83	400	551/552	76			NICHOLSONS ISLAND VIEW
			Lester L. Kempfer ETUX	Henry K. Parker ETAL			10-14-83	402	94-95	93			" " " "
			Custom Builders & Contractors, Inc.	Charles L. Meeker ETAL			11-7-83	402	419/420	226, 227, 228			Wise " "

SURVEY OR SECTION	SUB. NO.	NO. ACRES	GRANTOR	GRANTEE	ACRES TRANS'FRD	TRANS.	DATE OF TRANSFER	DEED		LOT NO.	SIZE		REMARKS
								VOL.	PAGE		FRONT	DEPTH	
			Charles R. Lash	Ruth D. Lash				403	6	21			Wise Island View
			Ruth Williams	Ruth Halker Etwerr			2-21-84	403	774	114			Nicholsons
			John W. Lawrence	Christine L. Lawrence			2-23-84	403	864	45 46			" " "
			Edith A. Gebhart "decd"	Lewis W. Gebhart			4-6-84			59, 60, 74, 75, 76, 77,			
			Plus Robert Nelson Goode decd	Mae E. Goode			4-13-84	404	391	51, 52, 53, 83 84, pt.			Wise Island View

SURVEY OR SECTION	SUB. NO.	NO. ACRES	GRANTOR	GRANTEE	ACRES TRANS'FRD	TRANS.	DATE OF TRANSFER	DEED		LOT NO.	SIZE		REMARKS
								VOL.	PAGE		FRONT	DEPTH	
12276		0.0993	ELSIE HAZEL WARNOCK	URBAN W. WESTRICK ETAL	0.0993	✓	4-20-78	375	735-736	399			
12276		0.26	GERMOUND T. CAMPBELL	STUART M. HOLLANDS ETAL	0.26	✓	12-4-78	380	599/530	1067, 1068, 1069, 1070, 1071, 1082			CHIP. No. 2
12276		0.18	HAROLD E. ARMBRUST ETUX	JAMES E. CARTER ETUX	0.18	✓	6-18-79	383	581/582				
12276		0.18	JAMES E. CARTER ETUX	ROBIN L. PARK	0.18	✓	8-24-80	389	63/64				
12276		14.62	FERMAN BARNES ETUX	TERESA D. SHIELDS	14.62	✓	8-20-81	393	316/348				NEW SURVEY
12276		14.62	TERESA D. SHIELDS	FERMAN BARNES ETUX	14.62	✓	8-20-81	393	316/351				"
			HELEN J. SWITZER (Doc's)	HOMER MYERS ETUX			11-19-81	394	407	1063-1064			CHIP. No. 2
			PEGGY S. RINEHARDT	ROBERT T. RINEHARDT			3-19-82	395	498	1141			
12276		14.62	FERMAN BARNES ETUX (1/3 Int.)	NELSON C. BARNES	14.62	✓	11-22-82	398	128/170				1/3 interest
12276		14.62	FERMAN BARNES ETUX (1/3 Int.)	NELSON C. BARNES	14.62	✓	7-22-83	401	37/39				1/3 interest
12276		18.86	ANNA A. BARNES	W. FERMAN BARNES	1.2514 4.33	✓	9-21-83	401	828/825				New Survey
12276		14.62	FERMAN BARNES ETUX	NELSON C. BARNES	0.791	✓	10-21-83	402	190/191				New Survey

STOKES TOWNSHIP VIRGINIA MILITARY SURVEY 12276

SCALE 200 FEET TO THE INCH

LOT 1389, CHIPPEWA PARK NO. 2
 LOTS 1057 TO 1197 CHIPPEWA PARK NO. 2
 LOTS 1 TO 31 REESE ALLOTMENT
 LOTS 29 TO 37 NICHOLSONS ISLAND VIEW
 LOTS 390 TO 400 AVONDALE NO. 6

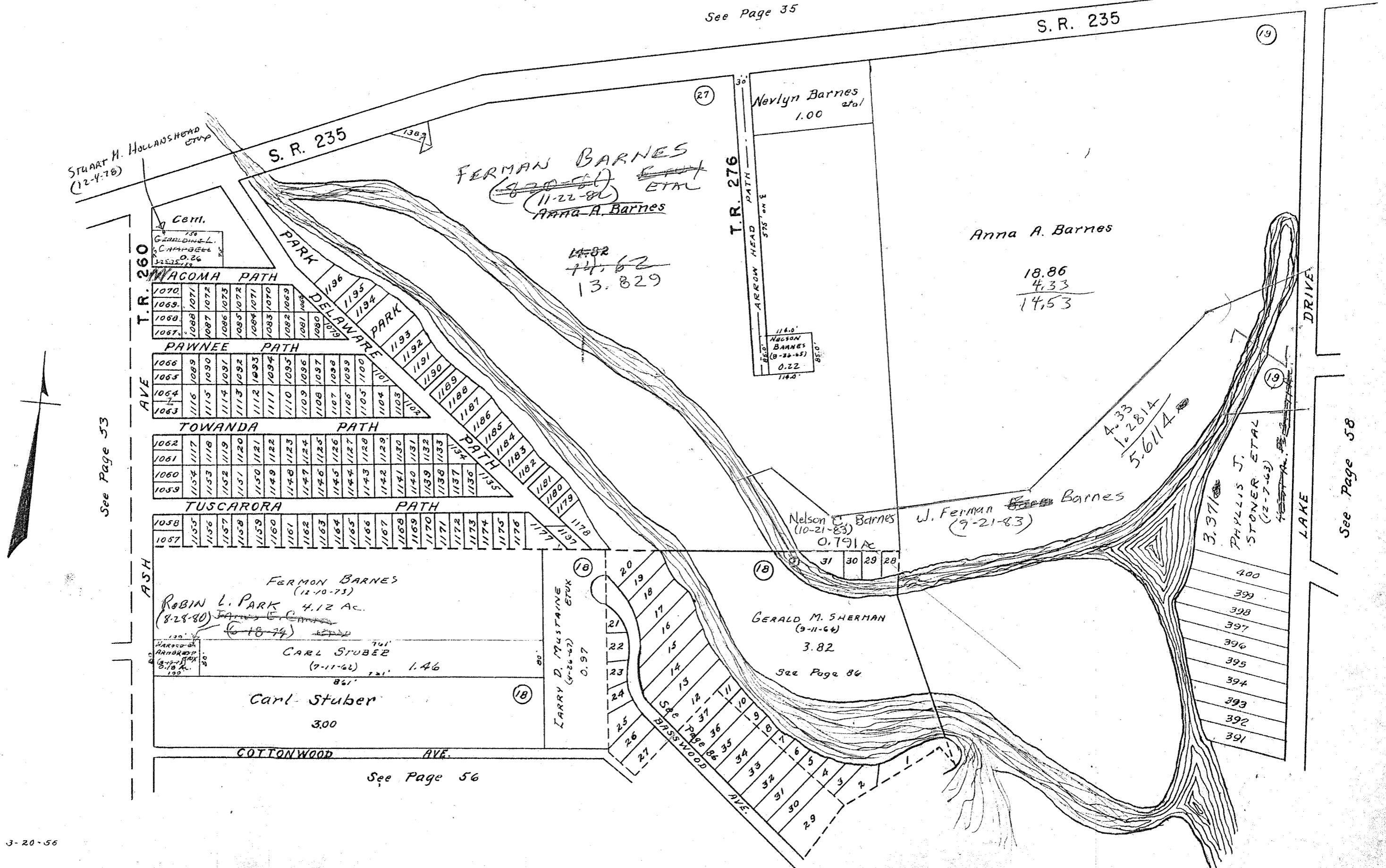

SURVEY OR SECTION	SUB. NO.	NO. ACRES	GRANTOR	GRANTEE	ACRES TRANS'FRD	TRANS.	DATE OF TRANSFER	DEED		LOT NO.	SIZE		REMARKS
								VOL.	PAGE		FRONT	DEPTH	

12276		46-337 0.4045	WILLIAM E. CAREY HARRY V. STALEY DEL'D	JANE D. CARNES FREDERICA M. STALEY		✓	1-21-77 3-30-77	368 369	668 670 566	304 Pt. 305 366, 367, 368 367			ALLOT. No. 3
-------	--	------------------	---	---------------------------------------	--	---	--------------------	------------	-------------------	--	--	--	--------------

12276		4.531	WILLIAM MAX GREEN ETUX RALPH L. OBENOVK ETUX CARL FULLER, JR. DEL'D	RUTH H. LEE JOHN W. CAMPBELL ETUX JANICE SUE FULLER		✓	4-15-77 4-25-77 5-2-77	369 369 370	822- 823 999 169- 171	373 Pt. 394, 395 47, 48, 49 55, 56			
-------	--	-------	---	---	--	---	------------------------------	-------------------	-----------------------------------	---	--	--	--

12276		46-352 0.0373 46-362 0.05774	BYRON B. STONER ETUX JACK E. POWELL CLARENCE L. MEYER ETUX	RICHARD J. FRANTZ ETUX DUANE R. SLACK JACK E. EARL ETUX	1.16	✓	5-17-77 5-31-77 6-6-77	370 370 370	381- 382 592 726- 727	200, 201 202, 240 378			NEW SURVEY
-------	--	---------------------------------------	--	---	------	---	------------------------------	-------------------	-----------------------------------	-----------------------------	--	--	------------

12276		46-349 0.0137	DARRELL E. FICKERT ETUX MARY SINGER BETTY J. PAPE	DOROTHY B. COON GARY D. COOPER WALTER J. OVERHOLSER ETUX		✓	7-11-77 7-21-77 7-25-77	371 371 371	455- 456 665 751- 752	3 185 381 Pt. 382			
-------	--	------------------	---	--	--	---	-------------------------------	-------------------	-----------------------------------	----------------------------	--	--	--

12276			WALDORF SACHS ETUX CHARLES R. PHILLIPS DANNIS LEE WARNOCK ETUX	RICHARD M. DOWNS ETUX MARIE B. PHILLIPS URBAN W. WESTRICK ETAL		✓	8-15-77 8-29-77 9-21-77	372 372 372	978 302 994- 995	330 THRU 333 89 399			
-------	--	--	--	--	--	---	-------------------------------	-------------------	---------------------------	---------------------------	--	--	--

12276			OLIVE L. CARMEAN (SHERIFFS DEED) URBAN W. WESTRICK ETUX PHYLLIS J. STONER ETUX	FLORENCE F. FISHER KEITH A. WESTRICK ETUX URBAN WESTRICK ETUX		✓	9-29-77 10-3-77 10-3-77	372 372 372	903- 906 996- 997	337 336 N. Pt. 288 400	13 1/3'		
-------	--	--	--	---	--	---	-------------------------------	-------------------	----------------------------	------------------------------	---------	--	--

12276		0.14	EUGENE J. INSEL DEL'D MARY LOU JOHNSON (Del'd) CATHERINE ROUND	MARQUIT R. INSEL ANIS LAVINA SHULTZ GEORGE D. ROUND	0.14	✓	10-5-77 10-6-77 10-10-77	373 373 373	35- 48- 98- 100	320 300 Pt. 309-310			ALLOT No. 3 5% ALLOT No. 3 UND. 1/4 INT.
-------	--	------	--	---	------	---	--------------------------------	-------------------	--------------------------	---------------------------	--	--	--

12276		46-370 0.0444	CLYDE C. CLAY ETUX AUSTIN J. FOOS EUGENE J. INSEL (Del'd)	WILLNEEL CLAY JERRY DEE FOOS MARQUIT R. INSEL		✓	10-17-77 10-25-77 10-25-77	373 373 373	238- 239 444 445 450- 451	272 THRU 277 122			ALLOT. No. 2
-------	--	------------------	---	---	--	---	----------------------------------	-------------------	--	---------------------	--	--	--------------

12276		0.14	GEORGE D. ROUND WILLIAM W. ROUND ETUX	WILLIAM W. ROUND GEORGE D. ROUND	0.14	✓	10-31-77 10-31-77	373 373	530- 531 533- 534				
-------	--	------	--	-------------------------------------	------	---	----------------------	------------	----------------------------	--	--	--	--

12276		0.071	WILLIAM W. ROUND ETUX ROBERT B. INGRAM DEL'D LOUISE BOTCHLETT CLORIS T. BERGER ETUX GC.	GEORGE D. ROUND DOROTHY KAH RICHARD J. FRANTZ ETAL EDWARD E. MILLER ETUX	0.071	✓	10-31-77 11-14-77 12-1-77	373 373 374	533- 534 740 84- 85				
-------	--	-------	---	---	-------	---	---------------------------------	-------------------	---------------------------------	--	--	--	--

12276		0.083 0.0341	MARY A. LYNCH ETUX EDWARD E. MILLER ETUX FREDERICA M. STALEY RICHARD B. LOMLEY ETUX	DEAN J. HOLLAR ETUX DAVID E. DOSS, JR. ETUX FRANK J. BONDI ETUX		✓	12-1-77 12-1-77 12-28-77 3-16-78	374 374 374 375	86- 87 88 349- 350 243- 244	93-94 93-94 93-94-95 366, 367, 368 369			
-------	--	-----------------	--	---	--	---	---	--------------------------	---	--	--	--	--

12276		0.073 0.14	AFFIDAVIT - LILLIAN STRUB (Del'd) AFFIDAVIT - KATHOLINS EITZHART (Del'd) FLORENCE F. FISHER THEODORE R. HINKLE (Del'd)	3-16-78 4-7-78 4-12-78		✓	3-16-78 4-7-78 4-12-78	375 375 375	239- 242 235- 238 532- 533	254, 255, 256 254, 255, 256 337, E 1/2 336			ALLOT. No. 1
-------	--	---------------	---	------------------------------	--	---	------------------------------	-------------------	---	--	--	--	--------------

12276		0.073 0.14	CLARENCE L. MEYER ETUX CHARLES L. NICHOLS ETUX WILLIAM WARREN ROUND (Del'd)	JACK E. EARL ETUX RUTH E. RAUER MILDRED ROUND	0.073 0.14	✓	5-23-78 6-2-78 6-5-78	376 376 376	605- 606 387- 389 587/ 588 609/ 610	23-24 Pt. 376 377 348-349			ALLOT. No. 3
-------	--	---------------	---	---	---------------	---	-----------------------------	-------------------	--	------------------------------------	--	--	--------------

12276		46-346 0.0278	HELEN MCINNIS ETAL RICHARD M. DOWNS ETUX BRETA GIBBONS DALE E. MILLER ETUX	ROBERT C. RICHER ETAL SARAH FERRELL JACK B. GIBBONS, II GEORGE M. GASTON ETUX	46-348 0.0278	✓	6-6-78 7-3-78 7-5-78 7-6-78	376 377 377 377	451/ 452 303/ 304 392/ 393 373/ 375	31, 32 27, 28 330, 331, 332, 333, 334 120, 121 Pt. 382, 383			ALLOT No. 3 ALLOT. No. 2
-------	--	------------------	---	--	------------------	---	--------------------------------------	--------------------------	--	--	--	--	-----------------------------

12276		0.123	ROBERT H. JOHNSON ETUX JESSE C. PITTARD HAROLD L. SCHUBERT ETUX	HAROLD A. SCHAFER ETUX HAROLD L. SCHUBERT ETUX BOBBY P. GROSS	0.095	✓	7-7-78 7-14-78 7-14-78	377 377 377	394/ 395 537- 538 539 542- 543	193, 194, 195 355, 356, 357 Pt. 370			ALLOT No. 4
-------	--	-------	---	---	-------	---	------------------------------	-------------------	--	---	--	--	-------------

12276		0.123	" " " " " " " " " " " "	" " " " " " " " " " " "	0.028	✓	7-14-78	377	540- 541	Pt. 370			
-------	--	-------	-------------------------------	-------------------------------	-------	---	---------	-----	-------------	---------	--	--	--

SURVEY OR SECTION	SUB. NO.	NO. ACRES	GRANTOR	GRANTEE	ACRES TRANS'FRD	TRANS.	DATE OF TRANSFER	DEED		LOT NO.	SIZE		REMARKS
								VOL.	PAGE		FRONT	DEPTH	
12276	0.091		Minnie Pittard etvir	Indian Lake N. Side Church	46-354 0.091	✓	7-25-78	377	723/724	145, 146, 147			Allot. No. 4
			Viola W. Cheney	JACK L. CHENEY ETAL		✓	8-3-78	378	41/42	67-68			Allot No. 2
			Viola W. Cheney	ROBERT NEIL CHENEY ETAL		✓	8-11-78	378	257/258	63, 64			" " "
			MELVIN R. RICE ETUX	BARRY K. HILL ETUX		✓	8-17-78	378	444	262-263			ALLOT. NO. 3
			JOSEPH E. JACKSON DEC'D	VERONICA A. JACKSON		✓	8-17-78	378	445	22			ALLOT. NO. 1
			Clyde Clay etux	CAROL J. McNABB		✓	8-25-78	378	654	272, 273, 274 275, 276, 277			ALLOT. NO. 3
			MARTIN H. SCHAFFER	GARY G. NASH		✓	9-25-78	379	291/292	214, 212, 230, 231			ALLOT NO. 3
			Nell Jean Snyder	STEVEN PAUL WOLFE		✓	9-25-78	379	301/302	127, 128, 129			ALLOT. NO. 4
			RUTH E. RAVER	HARLAN NED SHULTZ ETAL		✓	10-10-78	379	625	348, 349			ALLOT. NO. 3
			12276	46-356 0.0366		0.0310	PHYLLIS S. STONER ETUIR	URBAN WESTRICK ETUX	46-356 0.0366	✓	1-25-79	381	335
12276	46-364 0.0310	46-376 0.0444	KATHERINE P. BANGHAM	CLARELLEN JAMES	46-364 0.0310	✓	3-5-79	381	811	289-285		ALLOT NO. 3	
			GEORGE E. VOGEL ETAL	KEITH FLERTON ETUX	46-376 0.0444	✓	4-13-79	382	436-437	374		ALLOT. NO. 5	
			Marquit R. Jusef	Jenny W. Scott etux	46-376 0.0444	✓	4-18-79	382	480-482	320-321		Allot No. 3	
			DWIGHT REED ETUX 1/3 Int.	GEORGE E. RIFE		✓	5-23-79	383	135/136	104-105		ALLOT NO. 2	
			DWIGHT REED ETUX 1/3 Int.	GARY RUMES		✓	5-23-79	383	137/139	104-105		" " "	
12276	46-357 0.0396		OTIS HIRCHNER ETUX	HARLAN N. SHULTZ ETAL	46-357 0.0396	✓	5-24-79	383	138/139	347		" " No. 3	
			THOMAS W. STAHL ETUX	JAMES C. HALL ETUX		✓	6-21-79	383	689/690	373		ALLOT. NO. 5	
			BERNIE D. ANSPAUGH ETUX	WILBUR H. MYERS ETUX		✓	7-6-79	383	813	257, 258			
			MARJORIE A. BLACKFORD DEC'D	DONALD F. BLACKFORD		✓	7-13-79	383	973/975	301		ALLOT. NO. 3	
			OTTO R. KINSEY DEC'D	SABRA M. KINSEY		✓	7-30-79	384	235/236	312			
			LORNA A. STRAKER DEC'D	KENNETH C. STRAKER ETAL		✓	8-2-79	384	229/231	102, 103			
			DAVID FOX ETUX	LARRY PUMMELL ETUX		✓	8-29-79	384	694	364, 365			
12276	46-358-0.0319 46-351-0.0332		MARIE F. BAKER HYATT ETUIR	ALOYSIUS WILLIAM BUENGER ETUX		✓	9-4-79	384	746	21		ALLOT NO. 1	
			JOHN W. QUORRY (DOD)	LUCILLE M. QUORRY		✓	9-24-79	385	71/72	379-380		ALLOT NO. 5	
			LAWRENCE J. HOAK ETUX	JOHN M. STUCCANT ETUX		✓	9-24-79	385	96	259-260			
			AVIS LAVINA SHULTZ (DOD)	RALPH F. STICKFORD, SR. ETAL		✓	10-2-79	385	224/225	308A, 309, 310		ALLOT NO. 3	
			RALPH F. STICKFORD, SR. ETAL	RALPH F. STICKFORD, SR.		✓	10-12-79	385	451/453	308A, 309, 310		" " "	
			DIMONA L. SAMS DEC'D	ELOISE KOBY		✓	12-4-79	386	129-130	384			
			WILLARD F. DERRY (DOD)	CECELIA KAY FRANZEN ETAL		✓	12-17-79	386	263/264	25		ALLOT. NO. 1	
			ALICE P. WERRY	PAUL C. WERRY	46-344 0.0286	✓	3-12-80	387	154/133	387-388			
			CHARLES A. PARKER JR. DEC'D	MILDRED E. PARKER		✓	4-28-80	387	680	15, 16		ALLOT. NO. 1	
			KEITH A. WESTRICK ETUX	DOROTHY A. AMICK		✓	6-2-80	388	18/19	288A, 289		ALLOT. NO. 3.	
12276	46-348 0.0278		LORAIN MICHAEL ETUIR	ANDREW L. PADOLIK ETUX	46-348 0.0278	✓	6-27-80	388	294	234 232, 233			
			GEORGE M. GASTON ETAL	BELLEFONTAINE FEDERAL SAVINGS		✓	6-27-80	388	298/301	N. Pt. 387 383			
			ALBERT C. COCHRAN ETUX	FRED E. GEER ETUX		✓	7-18-80	388	496/497	324, 325			
12276	46-348 0.0278		ADELE S. PETERS	GERALD PETERS ETUX	46-348 0.0278	✓	8-4-80	388	661	189, 190, 191, 192		ALLOT NO. 4	
			BELLEFONTAINE FEDERAL SAVINGS	LOUIS J. GOETZ ETUX		✓	8-21-80	388	747/749	N. Pt. 382, 383			
			VONDALE DYSENT SNEYRY	ROGER W. OVERS ETUX ETAL		✓	9-4-80	389	129	342, 343, 344, 345		ALLOT. NO. 3	
12276	46-350-0.0319 46-351-0.0332		SANFORD J. DULIN (DOD)	AVANER B. DULIN	0.0319 0.0332	✓	9-8-80	389	77/178	Lot 370 Pt.	0.591A.		
			LUCILLE M. QUORRY	GARY LEE CHESSMAN ETUX		✓	9-25-80	389	413/414	379-380			
12276	46-371 0.0819		OSCAR C. TOEPFOL (DOD)	MAUDE TOEPFOL	46-371 0.0819	✓	9-26-80	389	422	318 Pt.		N 1/2	
			MAUDE TOEPFOL	OSCAR E. TOEPFOL		✓	9-26-80	389	423	318 Pt. - 319 204, 205, 206, 207			
			LOUISE BOTCHLETT	PAUL CHILDERS ETUX		✓	9-30-80	389	494	235, 236, 237, 238			
			OLIVE C. HANSEN (PARKER)	GARY COOPER		✓	11-7-80	390	40	184		ALLOT NO. 4	
			RALPH F. STICKFORD, SR. ETUX	JOHN L. SNYDER ETUX		✓	11-7-80	390	50	308A, 309, 310		ALLOT NO. 3	
			HORSHOY C. TRACY, SR. (DOD)	GOLDIE FAY TRACY		✓	11-13-80	390	116	109, 110, 113 143		ALLOT NO. 2 ALLOT NO. 4	
			" " " "	" " " "		✓	11-17-80	390	176/177	111, 112			

SURVEY OR SECTION	SUB. NO.	NO. ACRES	GRANTOR	GRANTEE	ACRES TRANS'FRD	TRANS.	DATE OF TRANSFER	DEED		LOT NO.	SIZE		REMARKS
								VOL.	PAGE		FRONT	DEPTH	
			CHARLES G. BLUMENSHEID ETUX	PAUL CHILDERS		✓	11-25-80	390	286/1287	241, 242			
			ROGER W. OVERS ETUX	CARRIE V. SNEARY		✓	12-4-80	390	382	344, 345			
			FRED E. GEER ETUX	CARL C. TAYLOR ETUX		✓	1-6-81	390	733/1734	324, 325			
			CECILIA K. FRANZEN	CLYDE H. SMITH ETUX		✓	1-23-81	390	927/1928	25			
			MARY ELLEN TREON	" " " "		✓	1-23-81	390	929/1930	25			
		0.0080	JEAN K. BULL UNDI. 8% INT.	STEPHEN J. BULL	0.0080	✓	1-30-81	390	970/1971	390, 391			
		46-432	" " " "	JOHN E. BULL	46-432	✓	1-30-81	390	972/1973	390, 391			
12276		0.591	MYRTLE M. BROTHWOOD	KARL W. BROTHWOOD ETUX	0.591	✓	3-12-81	391	371	297, 298			
12276		46-380	AVENUE DALIN	LOUISE BOTCHLETT	46-380	✓	3-18-81	391	437/1438	370 Pt.			
		0.0665	EUGENE FREDERICK SCHNEIDER (DECD)	THELMA O. SCHNEIDER	0.0665		5-7-81	391	877/1878	261			
			ROBERT RICHARDSON ETUX	CHARLES D. SCHAUB ETUX			5-11-81	392	84/185	339, 340, 341			
			WILLIAM E. CARNES ETUX	RICHARD LOE SWACKHAMEN			5-12-81	392	115/116	106, 107, 108			
			EDWARD R. WALLACE DECD	MARTHA M. WALLACE			6-8-81	392	420/421	290			
		46-4340	WALTER J. KELLY DECD	LULA M. KELLY	46-4340		7-14-81	392	837/1838	292			
		0.13239	EDWARD R. ALLTOP ETUX	JOYCE HASSEL	0.13239		7-31-81	393	565/566	188, 189, 190	135, 136, 137		
			JOYCE HASSEL	MARCELLA J. ALLTOP			7-31-81	393	567/568	132, 133	116, 117		
			WILMA G. HINKLE	RICHARD D. HAYES ETUX			8-19-81	393	333/334	23, 24			
			STANLEY R. BOWEN ETUX	FLOYD E. WILLIAMS ETUX			9-10-81	393	411/412	208, 209, 210			
			ROBERT SCHINDLER ETUX	ROBIN R. SCHINDLER			10-6-81	393	871/872	114, 115, 116, 117			
			CARRIE V. SNEARY DECD	MARY JO OVERS			10-15-81	394	46/47	342, 343			ALLOT, No 3
			RICHARD M. BRADEN ETUX	EMPLOYEE TRANSFER CORP.			10-19-81	394	82/83	174, 175, 176			
			ERNEST C. MOYER DECD	N. DOROTHY MOYER			10-20-81	394	94/95	338			
			MARY JO OVERS	ROGER W. OVERS ETUX			10-21-81	394	96/97	342, 343			
12276		46-342	JEAN K. BULL	JOHN E. BULL, JR.	46-342		12-29-81	394	772/773	390, 391			
" "		0.0080	" " " "	STEPHEN J. BULL	0.0080		12-29-81	394	774/775	390, 391			
		46-342	CARL C. TAYLOR ETUX	CARL C. TAYLOR ETUX	46-342		2-11-82	395	185/186	324, 325			
		0.0444	ROBERT F. THOMPSON	DOROTHY L. TAYLOR	0.0444		2-18-82	395	210/211	126			
		46-370	EDNA R. CUNNINGHAM DECD	JAMIE D. RAMBER ETUX	46-370		3-1-82	395	325/326	73, 74			
		0.0510	BERNARD L. ARMSTRONG ETUX	FOREST ROGERS	0.0510		3-22-82	395	521/522	157			Avon No. 4
			ROBERT E. TURNEY (DECD)	STELLA M. DALTON ETUX			3-22-82	395	533/534	292, 293, 294			
			STELLA M. DALTON ETUX	SUZANNE ANDES			4-12-82	395	666/667	295, 296			
			LOUIS W. ERISMAN	BONNIE LEE MANN			4-21-82	395	763/764	173			CORRECTIVE DEED
			TERRY W. SCOTT ETUX	CHRISTEN M. DYER ETUX			5-20-82	396	82/83	170, 171, 172			Avon No. 3
			LOUISE BOTCHLETT	LARRY D. PUMMELL ETUX		✓	5-24-82	396	96/97	Pt. 370			
			N. DOROTHY MOYER	DOROTHY THACKER ETUX			6-3-82	396	329	338			Avon No. 3
			PHIL HOLD (DECD)	EUNICE A. HOLD			6-10-82	396	278	291			Avon No. 3
			PHIL HOLD (DECD)	EUNICE A. HOLD			6-10-82	396	279/280	290			" "
			JEROME A. VON MOHR	FRED E. GEER			6-18-82	396	361/362	34, 35, 36			Avon No. 1
			LOUISE BOTCHLETT	DAVID E. DOSS ETUX		✓	6-18-82	396	365/366	350, 351 & 370 Pt. (ORIGINAL)			Avon No 3
			FRED E. GEER	CLYDE H. SMITH			6-30-82	396	537/538	34			Avon No. 1
			DOROTHY THACKER ETUX	CHARLES K. SCHAUB ETUX			7-6-82	396	578/579	338			Avon No. 3
			CLYDE H. SMITH ETUX	GLEN J. M. HODAY ETUX			7-12-82	396	602/603	25-34			ALLOT No. 1
12274		46-362	DOROTHY B. COON	CLYDE H. SMITH ETUX	46-362		7-15-82	396	734/735	3			ALLOT No 1
		0.05774		RICHARD W. PORTUNE	0.05774								ALLOT No 2
12276		46-357	JAMES C. HALL ETUX	RICHARD W. PORTUNE ETUX	46-357		9-28-82	397	629/630	393			ALLOT No. 5
		0.0396	SUZANNE ANDES ETUX	ORREN W. SAYRE ETUX	0.0396		10-1-82	397	658	292, 293, 294			ALLOT No. 3
12276		0.0601	LANCE LANDS (STATOR DECD)	NETA DOLL LEMLEY	0.0601	✓	10-29-82	397	914/915	295, 296			

SURVEY OR SECTION	SUB. NO.	NO. ACRES	GRANTOR	GRANTEE	ACRES TRANS'FRD	TRANS.	DATE OF TRANSFER	DEED		LOT NO.	SIZE		REMARKS
								VOL.	PAGE		FRONT	DEPTH	
12276		0.017	EMPLOYEE TRANSFER CORP, BO. OF Co. COMM. - LOGAN Co.	TRANSAMERICA RELOCATION SERVICE, Inc. VACATION - PORTION OF ISLAND VIEW COURT	0.017		11-2-82	397	980/981	174, 175, 176			Resolutions No. 419-82
12276		0.017	EMMETT A. CLARK ETUX BO. OF Co. COMM - LOGAN Co.	ROBERT J. MAXSON ETAL VACATION - PORTION OF ISLAND VIEW COURT	0.017		11-2-82	398	564				ALLOT No. 4
			GOLDIE FAY TRACY (DUSD)	LARRY TRACY ETAL			12-30-82	398	563	162, 163			RESOLUTION NO. 504-82
			FOREST O. RODGERS DEC'D	THOMAS RODGERS ETAL			12-30-82	398	565				
			FLOYD J. BAKER ETUX	ERNEST L. SCOTT ETUX			1-20-83	398	857/858	109, 110, 111, 112, 113, 143			
			TRANSAMERICA RELOCATION SERVICE INC.	CARL W. DUNLEVY, JR. ETUX			2-22-83	399	1120	157			005-016-04-012
			JANICE SUE FULLER	MELVIN LEWIS ROTROFF ETUX			3-23-83	399	460/461	26, 139, 33			ALLOT. No. 4
			FRED E. GEOR	SAUNDRA L. NEELY			4-27-83	399	865/866	174, 175, 176			
			LARRY TRACY ETAL	STEVEN C. ALLEN ETAL			5-18-83	400	151	55-56			ALLOT. No. 2
			Zelma May Yant	Lawrence J. Hoak ETUX			6-28-83	400	728/729	35-36			ALLOT No. 1
			George E. Rife ETAL	Harold E. Barthauer ETAL			8-8-83	401	221/225	109, 110, 111, 112, 113, 143			ALLOT No. 2
			Chester M. Dyer ETUX	Jerry W. Scott ETUX	Same		9-26-83	401	853	335, W 1/2 336			ALLOT No. 4
			Allan Gradsky DEC'D	Barbara Lynn Collins ETAL			9-26-83	401	862-865	104, 105			ALLOT. No. 2
			Duane R. Slack	Richard G. Cole ETUX			11-14-83	402	464/466	320, 321			ALLOT #4
			Estella Blanche Clark	Emmett A. Clark			12-1-83	402	667-672	142, 144			ALLOT #3
			Alpha R. Miller DEC'D	Cedric A. Kauffman ETUX			12-2-83	402	665-666	200, 201, 202, 240			ALLOT #3
							2-22-84			396, 397, 46-338, 46-337			
							3-28-84	404	165	359, 360			ALLOT. # 3

46-370 = 0.0444
46-369 = 0.0910

STOKES TOWNSHIP

VIRGINIA MILITARY SURVEY 12276

SCALE 200 FEET TO THE INCH

See Page 35

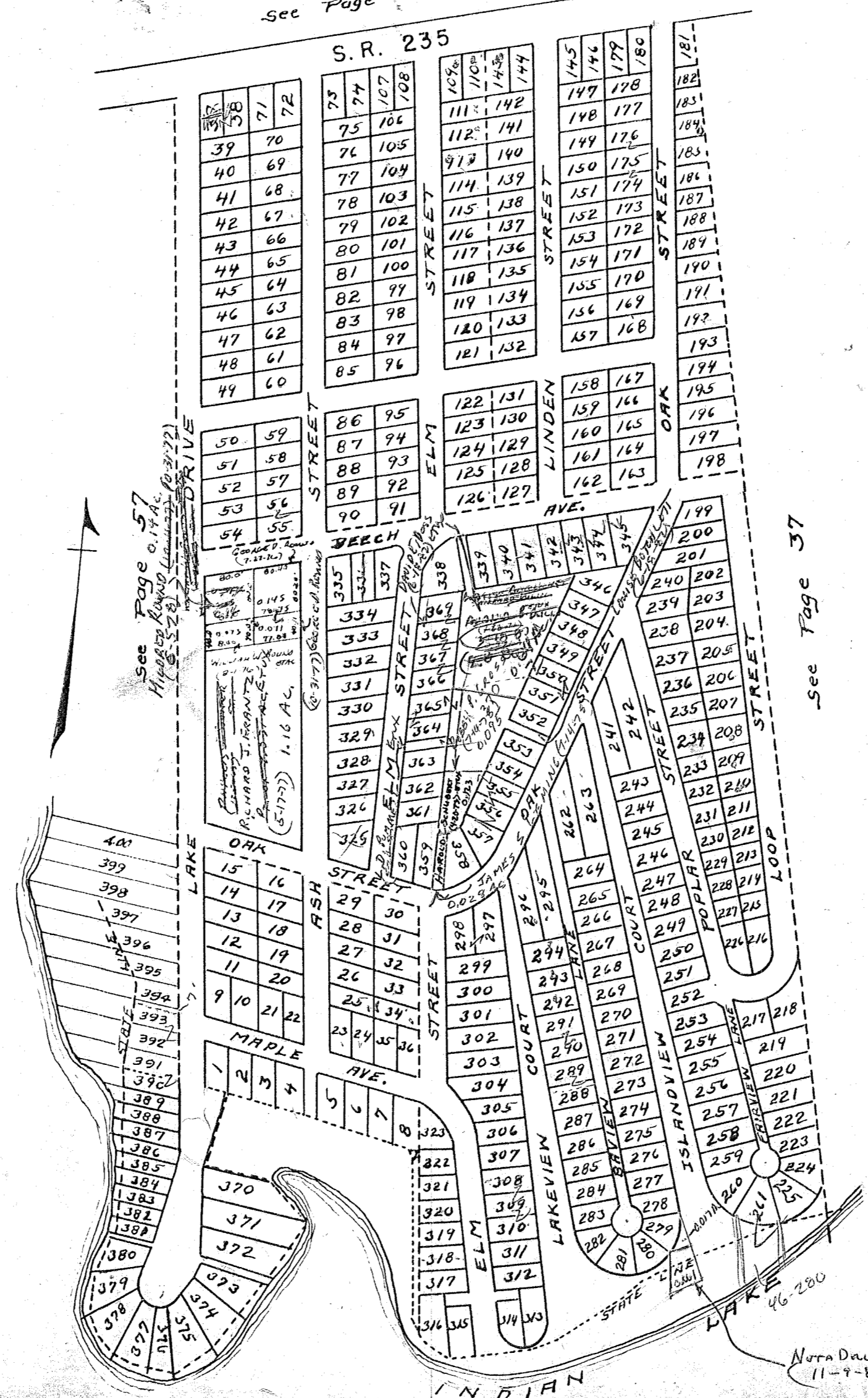

- LOTS 1 TO 36 AVONDALE NO. 1
- LOTS 37 TO 126 AVONDALE NO. 2
- LOTS 199 TO 369 AVONDALE NO. 3
- LOTS 127 TO 198 AVONDALE NO. 4
- LOTS 370 TO 390 AVONDALE NO. 5
- LOTS 390 TO 400 AVONDALE NO. 6

See Page 37

A.F. Wright

Nota Dal Lemley
11-9-82

STOKES TOWNSHIP
VIRGINIA MILITARY SURVEY 13393

SCALE 100 FEET TO THE INCH

SPORT POINT ALLOTMENT (PONY ISLAND)

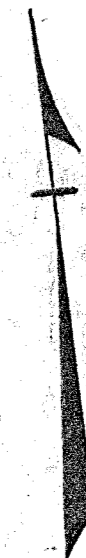
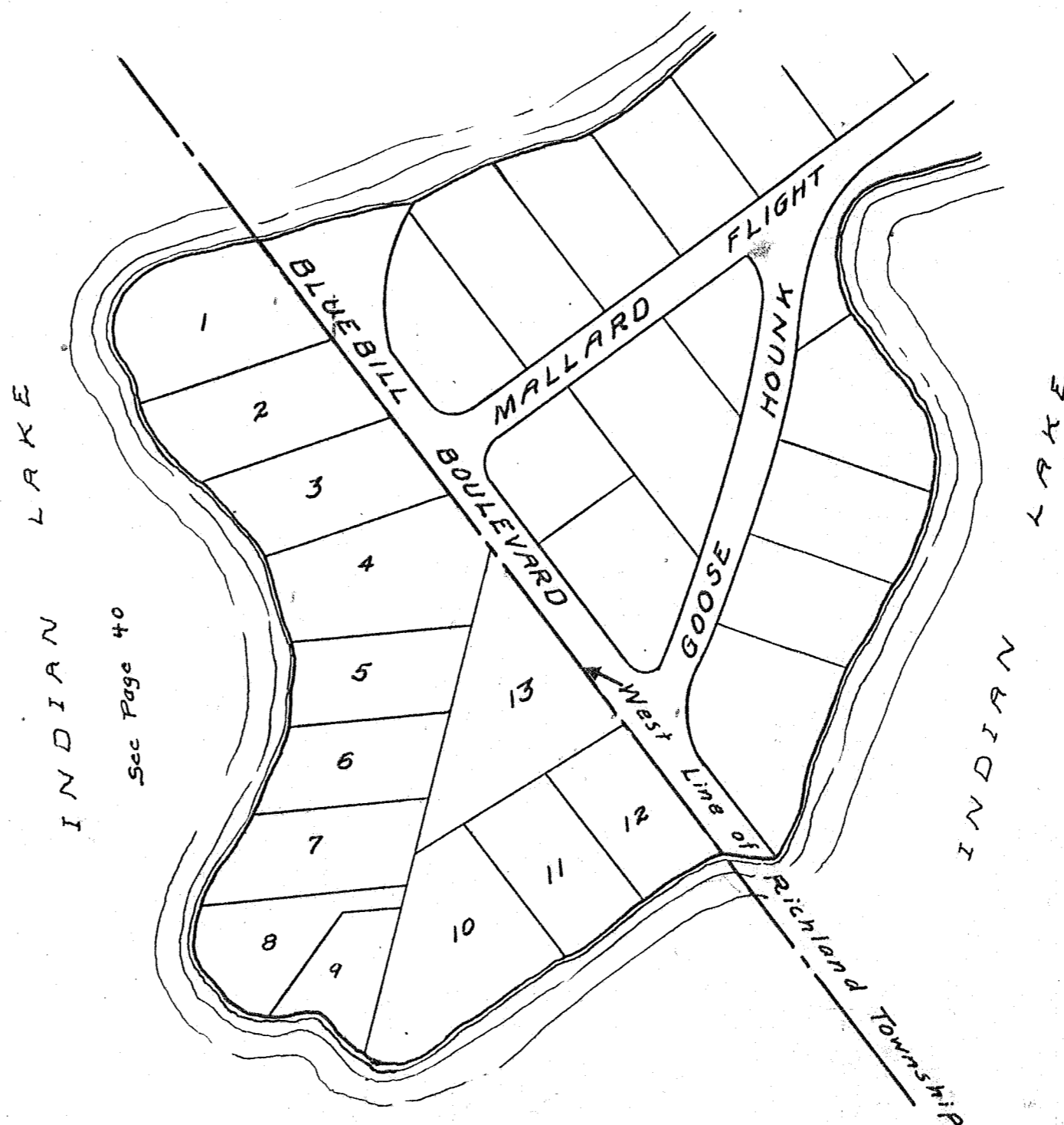

SURVEY OR SECTION	SUB. NO.	NO. ACRES	GRANTOR	GRANTEE	ACRES TRANS'FRD	TRANS.	DATE OF TRANSFER	DEED		LOT NO.	SIZE		REMARKS
								VOL.	PAGE		FRONT	DEPTH	
25-6-8		0.368	LYDIA G. GADE	GLENNA J. GOODWIN ETAL	0.368	✓	2-9-77	368	902-903				
12276		0.26	BOB O. BOWDLE DEL'D	THE METROPOLITAN BANK OF LIMA	0.26	✓	9-27-77	372	915-916				
12276		0.26	THE METROPOLITAN BANK OF LIMA	MARTHA G. BOWDLE	0.26	✓	9-29-77	372	917-918				
12276		0.13	BOB O. BOWDLE DEL'D	THE METROPOLITAN BANK OF LIMA	0.13	✓	5-2-78	375	962-963				
12276		0.13	THE METROPOLITAN BANK OF LIMA	MARTHA G. BOWDLE	0.13	✓	5-2-78	375	964-965				
12276		0.09	ANDREW A. MARTEN	ROBERT K. THOMAS ETUX	0.09	✓	6-29-78	377	711-713				
		0.16	Robert K. Thomas etux	Sue J. Doyal	0.44	✓	7-24-78	377	709-710				
		0.28			0.12	✓			719				
12276		0.12	FLORENCE E. MORRIS ETUX	DAVID A. YOUNKMAN ETUX	0.28	✓	8-31-78	378	705/727				
12276		0.28	SUE J. DOYAL DEL'D	JON M. GILLESPIE	0.16	✓	2-27-79	381	696				
25-6-8		0.16			0.06	✓			570				
12276		0.06	WILLIAM E. SHARK, TRUSTEE ETAL	PHILIP M. RUDOLPH	0.33	✓	6-12-79	383	511				
25-6-8		0.33				✓			222/224				
12276		0.25	ANN I. WARE ETUX	STUART M. HOLLANSHEAD ETUX	0.25	✓	3-19-80	387	834/837				
12276		0.26	MYRON L. VAN HORN ETUX	STUART M. HOLLANSHEAD ETAL	0.26	✓	1-5-82	394	464/465				
25-6-8		0.368	JAMES TIPTON ETUX	CAROL ANN BESI	0.368	✓	9-16-82	397	66/68				
25-6-8		0.41	RICHARD G. LING (DADO)	YVONNE M. LING	0.41	✓	11-12-82	398	573/574				
25-6-8		0.368	GLENNA J. GOODWIN ETAL	ROBERT D. BAYES ETAL	0.368	✓	6-15-83	400	575/576				
25-6-8		0.418	Walter F. Blesi ETUX	Alice J. White	0.418	✓	12-27-83	402	916/915				

SURVEY OR SECTION	SUB. NO.	NO. ACRES	GRANTOR	GRANTEE	ACRES TRANSFRD	TRANS.	DATE OF TRANSFER	DEED		LOT NO.	SIZE		REMARKS
								VOL.	PAGE		FRONT	DEPTH	
			HERBERT W. FRANKENFIELD DEC'D	LORETTA L. FRANKENFIELD		X	3-11-77	369	324-325	23 C			
			EDWARD H. JOHNSON DEC'D	HELEN B. JOHNSON		X	4-18-77	369	865-866	29 PT1			
			FREDA E. WARD ETUX	ALVIN T. BONHAM ETUX		X	6-17-77	371	41-42	PT. 113			
			BERNARD G. ROGERS ETUX	LEROY M. MEIER ETUX		X	7-7-77	371	284-285	111			
			CARL R. SCHAEFFEN ETUX	LARRY L. HOFFMAN ETAL		X	7-21-77	371	672-673	104			
			ALVIN T. BONHAM ETUX	CHRIS A. SCHRADER, TRUSTEE		X	11-14-77	373	795	98-99 Pts.			60' OFF S. ENDS.
			WILLIAM J. DOELKER ETUX	CHRIS A. SCHRADER, TRUSTEE		X	11-14-77	373	796	98-99 Pts.			60' OFF N. ENDS.
			CHRIS A. SCHRADER, TRUSTEE	ALVIN T. BONHAM ETUX		X	11-14-77	373	799-800	98-99 Pts.			New Survey
			CHRIS A. SCHRADER, TRUSTEE	WILLIAM J. DOELKER ETUX		X	11-14-77	373	797-798	98-99 Pts.			New Survey
			BLANCHE L. BOSRON DEC'D	ROY F. BOSRON		X	3-2-78	375	1172	93			
			ALICE I. FISSEL	WARREN F. FISSEL ETUX		X	3-22-78	375	351	PT. 23 A PT. 29 A			
			THEODORE FRANCIS DOWD, JR. ETUX	MAYNARD WHITE ETUX		X	4-10-78	375	559-560	PT. 17			
			JOHN R. BEAVERS	RICHARD C. HUGHES ETAL		X	4-10-78	375	574-575	11 B.			
			CHARLES L. SCHAFF DEC'D	DOROTHY E. SCHAFF			5-8-78	376	95	88			
			DOROTHY E. SCHAFF	JAMES E. SCHAFF ETUX			5-8-78	376	96-97	86			
			"	"			5-8-78	376	98	PT. 24			
			THELMA WICHOWSKI (DECD)	BONNIE R. PHILLIPS ETAL		X	5-28-78	376	483	100			SHAWNEE ISLAND.
			JOHN WICHOWSKI	BONNIE R. PHILLIPS ETAL		X	5-26-78	376	484	100			" "
			MADOLINE H. STOOBS	BONNIE R. PHILLIPS ETAL		X	5-26-78	376	485	101			
			BERTHA H. SNYDER	BERTHA H. BALDWIN		X	6-5-78	376	608	27			
			WILLIAM J. DOELKER ETUX B.C.	EILEEN M. RAYNE		X	6-14-78	376	842	98, 99			
			ALVIN T. BONHAM ETUX G.C.	" " "		X	6-14-78	376	841	98, 99			
			EILEEN M. RAYNE G.C.	WILLIAM J. DOELKER ETUX		X	6-14-78	376	843/844	PT. 98			
			" " " G.C.	ALVIN T. BONHAM ETUX		X	6-14-78	376	845/846	PT. 98			
			ALVIN T. BONHAM ETUX	WILLIAM J. HOVEY ETUX		X	6-15-78	376	847/848	PT. 98 PT. 99			
			WILLIAM J. DOELKER ETUX	MILTON E. BADERTSCHER ETUX		X	6-21-78	377	956	PT. 98			
			JOHN L. WARD	ROY F. BOSRON		X	7-28-78	377	818	94 W. 1/2			
			ROBERT L. CALLENDER	ROBERT L. BATTLES ETUX		X	9-19-78	379	180/183	23 A PT. 22			
			ROBERT L. BATTLES ETUX	CHARLES R. AMSLER ETUX			11-14-78			PT. 22 A			NEW SURVEY
			ROBERT L. BATTLES ETUX	CHARLES R. AMSLER ETUX		X	11-17-78	380	295/296	23 A			
			CHARLES R. AMSLER ETUX	ROBERT L. BATTLES ETUX		X	11-17-78	380	297/298	23 A.			
			ROSEMARY M. FORBES ETAL	FRANK J. TEBBE ETAL		X	1-11-79	381	105/109	23 B			UND. 1/3 INT.
			" " " "	FREDERICK C. KIRK ETAL		X	1-11-79	381	101/102	23 B			UND. 1/3 INT.
			" " " "	HUBERT A. PETIER ETAL		X	1-11-79	381	99/100	23 B.			UND. 1/3 INT.
			ROY F. BOSRON	FLORENCE J. HAUSERMAN		X	4-27-79	382	588/589	93, W. 1/2 94			
			ROBERT L. JOSEPH ETUX	GORDON A. NEUFANG, JR. ETUX		X	6-12-79	383	512/513	90			
			MAYNARD WHITE ETUX	JOHN B. ELLINGTON ETUX		X	10-10-79	385	416	PT. 14, PT. 15			
			ALVIN T. BONHAM ETUX	FREDA E. WARD		X	1-25-80	386	671/672	W. Pt. 97			
			PHIL COOPER ETAL	FRANCIS DENNIS KENT ETUX		X	3-19-80	387	611/615	LOT 17 Pt.			
			FRANCIS DENNIS KENT ETUX	BARBARA J. MUENCHEN		X	4-18-80	387	617/618	Pt. 17			
			DOROTHY L. POWERS (DECD)	KENNETH E. POWERS		X	5-5-80	387	767/768	78			
			GARNARD L. ZERKLE ETUX	HERBERT A. MURPHY ETUX		X	5-27-80	387	941	95 E 1/2 OF 94			
			JACK R. MATHEWS ETUX	WILLIAM A. POTRAFKE ETUX		X	9-10-80	389	1207	67-68-69A.			60' OFF W. Side of 69
			HAROLD E. BROWN ETUX	KATHERINE L. SODT		X	9-15-80	389	270/271	23 F			
			LEROY M. MEIER ETUX	HAROLD CULP		X	9-22-80	389	337/340	111			
			HAROLD CULP	HOMER D. TROTT ETUX		X	9-22-80	389	341	111			
			KENNETH E. POWERS.	FRANK J. BUSSE ETUX		X	9-22-80	389	342/344	78			

SURVEY OR SECTION	SUB. NO.	NO. ACRES	GRANTOR	GRANTEE	ACRES TRANSFERD	TRANS.	DATE OF TRANSFER	DEED		LOT NO.	SIZE		REMARKS
								VOL.	PAGE		FRONT	DEPTH	
12.276		0.335	LAKE LANDS ADMINISTRATOR	CATHERINE F. SETTERLIN	0.003	✓	10-9-80	389	657/1657	116-15 116-6A			
		0.067	"	BARBARA J. MUENCHEN	0.067	✓	10-9-80	389	657/1653	116-1A			
		0.058	PHIL COOPER ETAL Q.C.	BARBARA J. MUENCHEN	0.058	✓	10-20-80	389	772/1793	17 Pt			CORRECTIVE DEED
			BARBARA J. MUENCHEN ET VIR	WILLIAM J. RAYMOND ETUX		✓	10-20-80	389	774/1795	6- Cooper 17 Pt. S. HANOVER			
12274		0.058	BARBARA J. MUENCHEN ET VIR	WILLIAM J. RAYMOND ETUX	0.058	✓	10-20-80	389	776/1797	116-7A			
			FLORENCE J. HAUSTERMANN DEC'D	MARGUERITE L. KAMM ETAL		✓	11-17-80	390	171/172	93, W 1/2 94			
			LARRY L. HOFFMAN ETUX	LAURENCE V. SMITH ETUX		✓	3-9-81	391	345	104			
			MAYNARD WHITE ETUX	GEORGE C. ESKEN		✓	4-10-81	391	611/1672	5. Pt. 1A			
			PAUL A. HULTZ	OKIEHALIAH L. HULTZ		✓	4-20-81	391	800/1801	Pt. 23 F 23 G			Pt. Lot 24
			VELMA B. HEMELGARN DEC'D	ROBERT W. HEMELGARN		✓	7-14-81	392	832	10 B			
			"	"		✓	7-14-81	392	837/1834	109			
			ROBERT DANIEL OVERLY (Dec'd)	JANE E. OVERLY		✓	8-10-81	393	181/182	11 PT.			
			ROBERT L. BATTLES ETUX	PHILIP H. MOSELEY ETUX		✓	8-17-81	393	267/1269	22A, 23A, 23A			
			JANE E. OVERLY	ANCHOR LODGE CONDOMINIUMS		✓	8-17-81	393	306/1332	11 PT.			
			HELEN B. JOHNSON	ROBERT L. BATTLES ETUX		✓	8-31-81	393	455/456	29 Pt.			B & D.
			JANE E. OVERLY	RICHARD C. GRAY ETUX		✓	9-1-81	393	468/469	UNIT 2			Anchor Lodge Conv.
			"	STEPHEN P. CHURCHILL ETUX		✓	9-1-81	393	470/471	UNIT 1			
			"	ROBERT J. TERBRUEGGEN ETUX		✓	9-1-81	393	472/473	UNIT 7			
			JANE E. OVERLY	LEROY MAZE ETUX		✓	9-8-81	393	528/1529	UNIT 5			
			"	ROBERT WINKER ETUX		✓	9-8-81	393	600/601	UNIT 4			
			JANE E. OVERLY	ROBERT YODTZ ETUX		✓	9-10-81	393	627/1628	UNIT 8			
			"	CHARLES T. MOSSHAN ETUX		✓	9-15-81	393	680/1681	UNIT 6			
			PHYLLIS H. BLACKBURN (Dec'd)	WILLIAM H. HAYNES ETAL		✓	2-8-82	395	148/149	18, 19, 20			
			KATHERINE H. COYLE ETAL	WILLIAM H. HAYNES.		✓	2-8-82	395	319/370	18, 19, 20			
			CHARLES E. HUISS ETUX	JOHN V. FARNAM ETUX		✓	9-1-82	397	270/1277	114			
			FRANCIS KALTER DEC'D	ERMA KALTER		✓	9-10-82	397	415/416	Pt. 69 Pt. 70	45'	10'	
			HOWARD L. POWERS DEC'D	MARY ANN POWERS		✓	10-5-82	397	208/1709	84, 85			
			"	"		✓	10-5-82	397	710	N. Pt. 71 E. Pt. 70, W. Pt. 70			
			OPAL I. COCHRAN DEC'D	JAMES COCHRAN		✓	10-8-82	397	729	W. 1/2 81			
			DAVID RECK DEC'D	LULU E. RECK		✓	12-22-82	398	451/1455	106			
			PRIME INDUSTRIES, INC.	BELLEFONTAINE FED. SAV. & LOAN ASSOC.		✓	1-10-83	398	675/1676	Pt. 11	75'	112'	
			MICHAEL G. TOAT ETUX	PETER W. KRASEWSKY		✓	2-7-83	398	972	73			
			Charles R. Amster etux	Charles R. Amster etux		✓	2/7/83	398	928, 929, 979	23 Apt			
			JOHN H. SANDY ETUX	JAMES W. BROADWAY ETUX		✓	3-14-83	399	357/1352	12			
			JAMES W. BROADWAY ETUX	SHIRLEY A. BELL		✓	3-14-83	399	357/1354	5 1/2 12			NEW SURVEY
			FRANK J. TEBRE ETAL	VELMA I. PELTIER ETAL		✓	3-23-83	399	473/1474	23-B			
			GERALD W. ARMENTROUT DEC'D	DOROTHY D. ARMENTROUT		✓	5-4-83	399	967	110			
			KATHERINE L. SOOT	RICHARD J. GOGAN ETAL		✓	5-23-83	400	249/1250	23 F Pt.	64'		
			JAMES W. BROADWAY ETUX	JAMES H. BROADWAY		✓	7-11-83	400	898/1899	N. 1/2 12			
			HOMER D. TROT ETUX	GREENHOUSE CONST. CO. INC.		✓	8-8-83	401	212/1211	111			
			GREENHOUSE CONST. CO. INC.	ARTHUR T. KOWALK ETUX		✓	8-8-83	401	214/1216	111			
			BERTHA H. BALDWIN ET VIR	LEE R. TAGGART ETUX		✓	8-11-83	401	220/1227	27			
			Warren F. Fissel	Mary Alice Fissel		✓	9-30-83	401	218	28 A 29 A			
			Milton E. Badertscher ETUX	Neil E. Roddy ETUX		✓	10-25-83	402	248/1249	N. Pt. 98 N. Pt. 99			

STOKES TOWNSHIP

VIRGINIA MILITARY SURVEY 12276
VIRGINIA MILITARY SURVEY 13393

SCALE 200 FEET TO THE INCH

SHAWNEE ISLAND (S. PART)

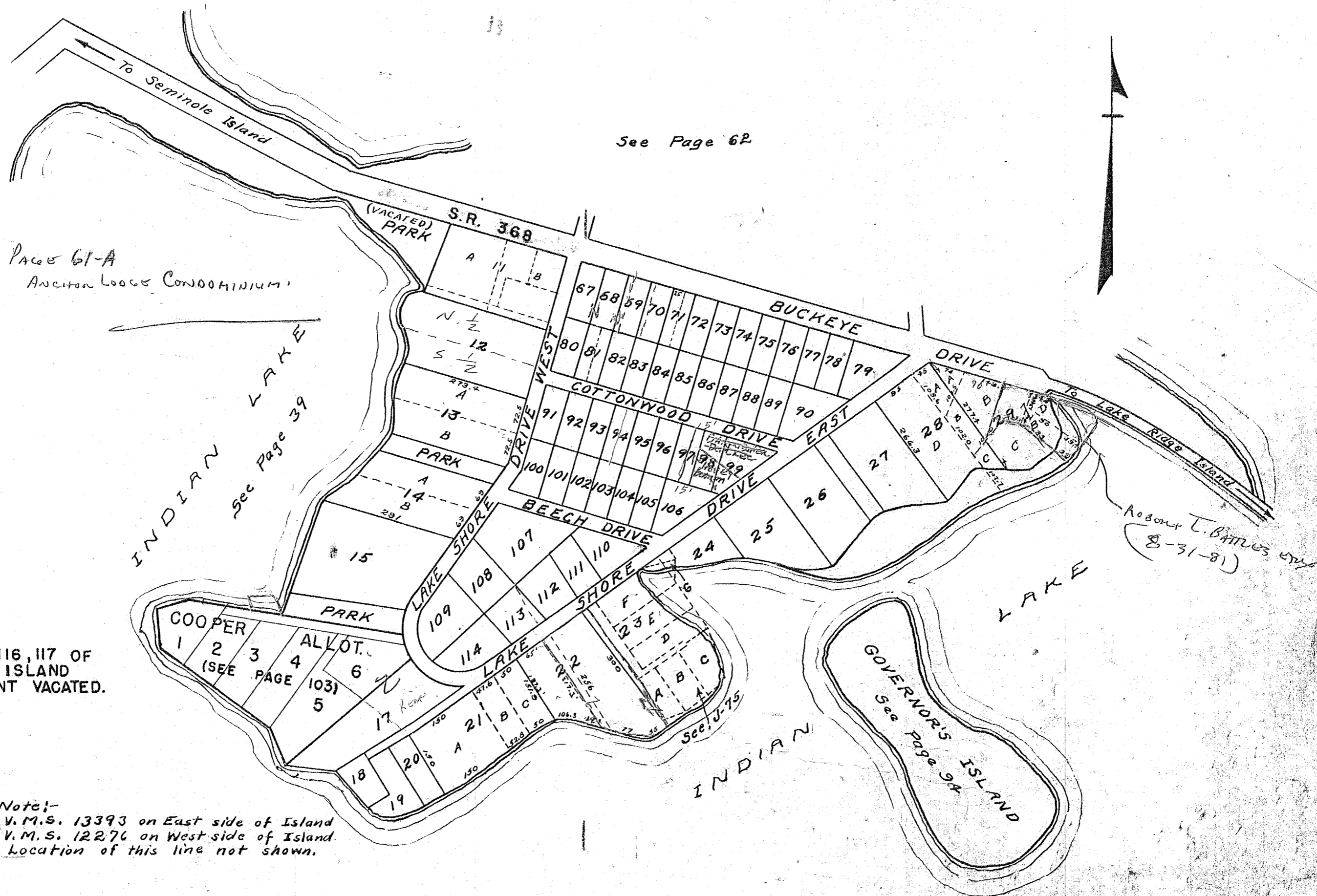

NOTE:
LOTS 16, 116, 117 OF
SHAWNEE ISLAND
ALLOTMENT VACATED.

Note:-
V.M.S. 13393 on East side of Island
V.M.S. 12276 on West side of Island.
Location of this line not shown.

SURVEY OR SECTION	SUB. NO.	NO. ACRES	GRANTOR	GRANTEE	ACRES TRANS'FRD	TRANS.	DATE OF TRANSFER	DEED		LOT NO.	SIZE		REMARKS
								VOL.	PAGE		FRONT	DEPTH	
			JANE E. OVERLY	ANCHOR LODGE CONDOMINIUM			8-19-81	393	306/332	11 Pt.			8 UNITS
			JANE E. OVERLY	RICHARD C. GRAY ETUX			9-1-81	393	468/469	UNIT 2			
			JANE E. OVERLY	STEPHEN P. CHURCHILL ETUX			9-1-81	393	470/471	UNIT 1			
			JANE E. OVERLY	ROBERT J. TERBRUEGGEN ETUX			9-1-81	393	472/473	UNIT 7			
			JANE E. OVERLY	LEROY MALE ETUX			9-8-81	393	578/579	UNIT 5			
			JANE E. OVERLY	ROBERT WINKER ETUX			9-8-81	393	600/601	UNIT 4			
			JANE E. OVERLY	ROBERT YONTZ ETUX			9-10-81	393	627/628	UNIT 8			
			JANE E. OVERLY	CHARLES T. MOSSMAN ETUX			9-15-81	393	680/681	UNIT 6			

STOKES TOWNSHIP

ANCHOR LODGE CONDOMINIUM

SHAWNEE ISLAND

SCALE: 1" = 20'

UNIT	NAME	DATE
1	STEPHEN P. CHURCHILL ETUX	9-1-81
2	RICHARD C. GRAY ETUX	9-1-81
3	JANE E. OVERLY	8-10-81
4	ROBERT WINKER ETUX	9-8-81
5	LEROY MALE ETUX	9-8-81
6	CHARLES T. MOSSMAN ETUX	9-15-81
7	ROBERT J. TERDRUEGGEN ETUX	9-1-81
8	ROBERT YONFL ETUX	9-10-81

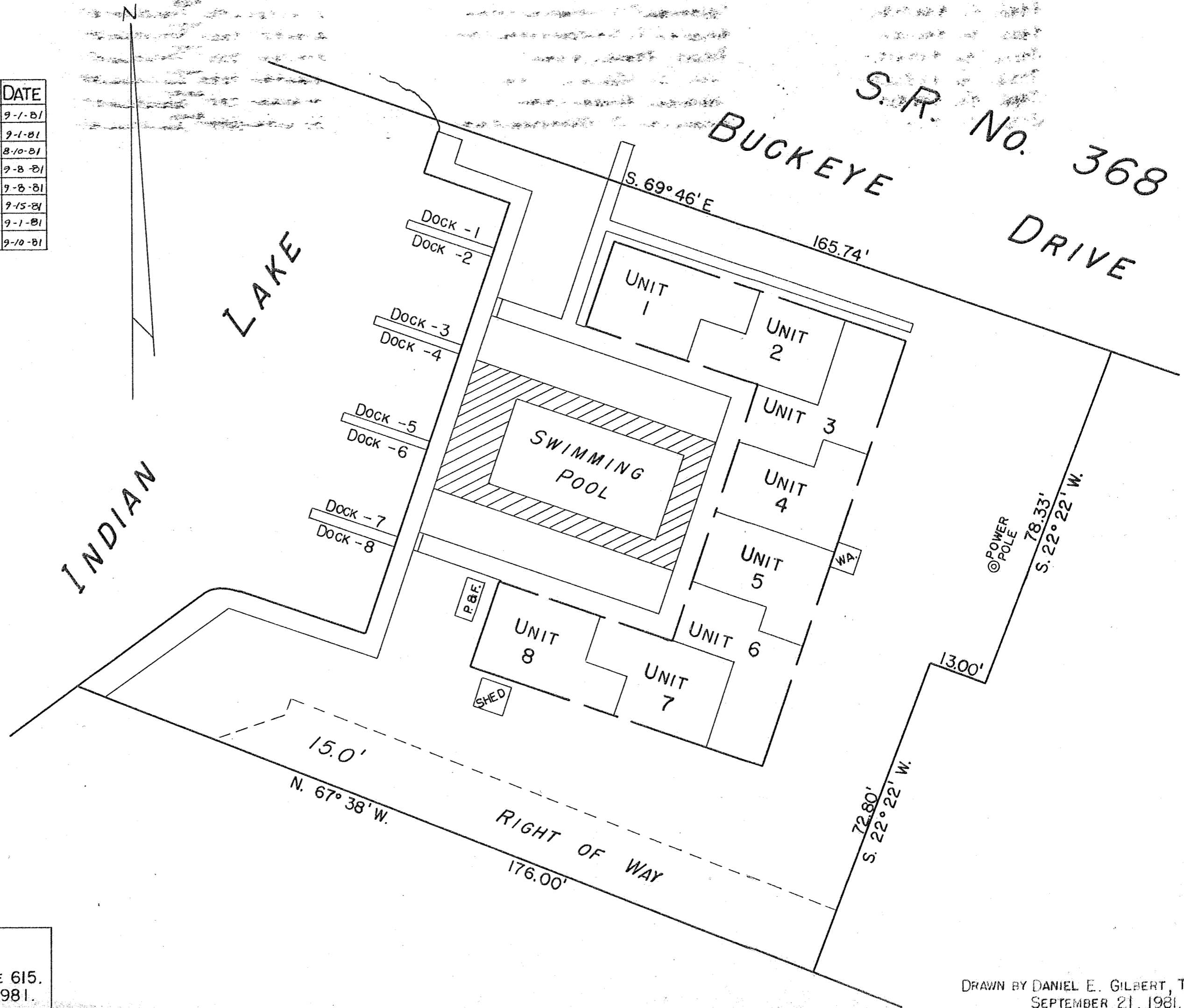

S. R. No. 368

BUCKEYE DRIVE

ANCHOR LODGE CONDOMINIUM.
 UNITS 1 THRU 8 INCL.
 RECORDERS PLAT CABINET A, PAGE 615.
 ENGINEERS FILE J-253, AUGUST 1981.

DRAWN BY DANIEL E. GILBERT, T.M.D.
 SEPTEMBER 21, 1981.

SURVEY OR SECTION	SUB. NO.	NO. ACRES	GRANTOR	GRANTEE	ACRES TRANS'FRD	TRANS.	DATE OF TRANSFER	DEED		LOT NO.	SIZE		REMARKS
								VOL.	PAGE		FRONT	DEPTH	
12276		0.268 0.025	DONNA J. PHELAN ETUX C. DOUGLAS FINEROCK ETUX JACQUELINE J. BROWN JACK E. BROWN ROBERT A. ZINNI ETUX ANGELINE (FISCHER) THOMSON (TRUSTEE) ANGELINE (FISCHER) THOMSON (QS)	PATRICIA T. HARTZELL JANE SHERRY G. ERICK NELSON " " " " ROBERT A. ZINNI ETUX ANGELINE (FISCHER) THOMSON (TRUSTEE) " " " "	0.300	✓	3-16-81	391	707/409	35			
12276		0.036	ALICE M. CAPPER B. E. HOLZFASTER TRUSTEE " " " " " " " " " " " " WILLIAM DONN WICKLING ETUX TERESA SHIELDS	DONN R. HUFF ETUX P. M. GASTINEAU ETUX " " " " " " " " TERESA SHIELDS WILLIAM DONN WICKLING	0.036	✓	10-5-81	393	607/683	PT. 2	C-1		NEW SPLIT
		0.137	MARTHA I. PALMER DEED	JESSE C. CURTIS, JR. ETAL	0.137	✓	9-2-82	397	288/297	PT. 5			NEW SURVEY
		0.252	" " " " " "	" " " " " "	0.252	✓	9-2-82	397	288/290	PT. 5			" "
		0.196	" " " " " "	" " " " " "	0.196	✓	9-2-82	397	221/223	PT. 5			" "
12276		0.036	HARRY R. BAXTER ETUX GRACE LOUISE HODGE DEED STATE OF OHIO NORMAN D. CHERRY, SR. ETUX	CLARK M. HIMES ETUX WILLIAM F. HODGE DONN R. HUFF ETAL ADMINISTRATOR OF VETERANS AFFAIRS	0.036	✓	10-25-82	397	879	S. PT. 7			
12276		0.036	DONN R. HUFF ETUX	WILLIAM F. HODGE	0.036	✓	12-3-82	398	268/269	N. W. PT. 31			NEW SURVEY
12276		0.036 0.120	DONN R. HUFF ETUX	ADMINISTRATOR OF VETERANS AFFAIRS	0.036 0.120	✓	1-27-83	398	902-903	40			019-09-02-021
		0.15	HAROLD W. MATHEWS ETUX Warren G. Sharp etux Jesse C. Curtis Jr. etux Ralph H. Harman Deed William F. Hodge (LARGE LANDS)	JOHN M. HOWARD ETUX WALTER AVERY ETAL Warren G. Sharp etux Roger L. Wagner etux Don Shuler Homer W. Helmlinger etux	0.15	✓	4-22-83	399	804/805	PT. A 37 PT. A 38	PT. 37		
12276		0.15 0.724	STATE OF OHIO, DEPT. OF ADMIN. SERVICES	WALTER AVERY ETAL Warren G. Sharp etux Roger L. Wagner etux Don Shuler Homer W. Helmlinger etux DON SHULER	0.15 0.724	✓	6-22-83	400	642-643	PT. A 37 PT. A 38	PT. 37		
						✓	9-1-83	401	555	115 pt. (pt. A)			
						✓	9-2-83	401	563-564	PT. 5			
						✓	10-5-83	401	961	2 A			
						✓	11-28-83	402	573-574	31 pt.			
						✓	12-12-83	402	763-764	765			NEW SURVEY

STOKES TOWNSHIP

VIRGINIA MILITARY SURVEY 12276
 VIRGINIA MILITARY SURVEY 13393

SCALE 200 FEET TO THE INCH

SHAWNEE ISLAND (N. PART)

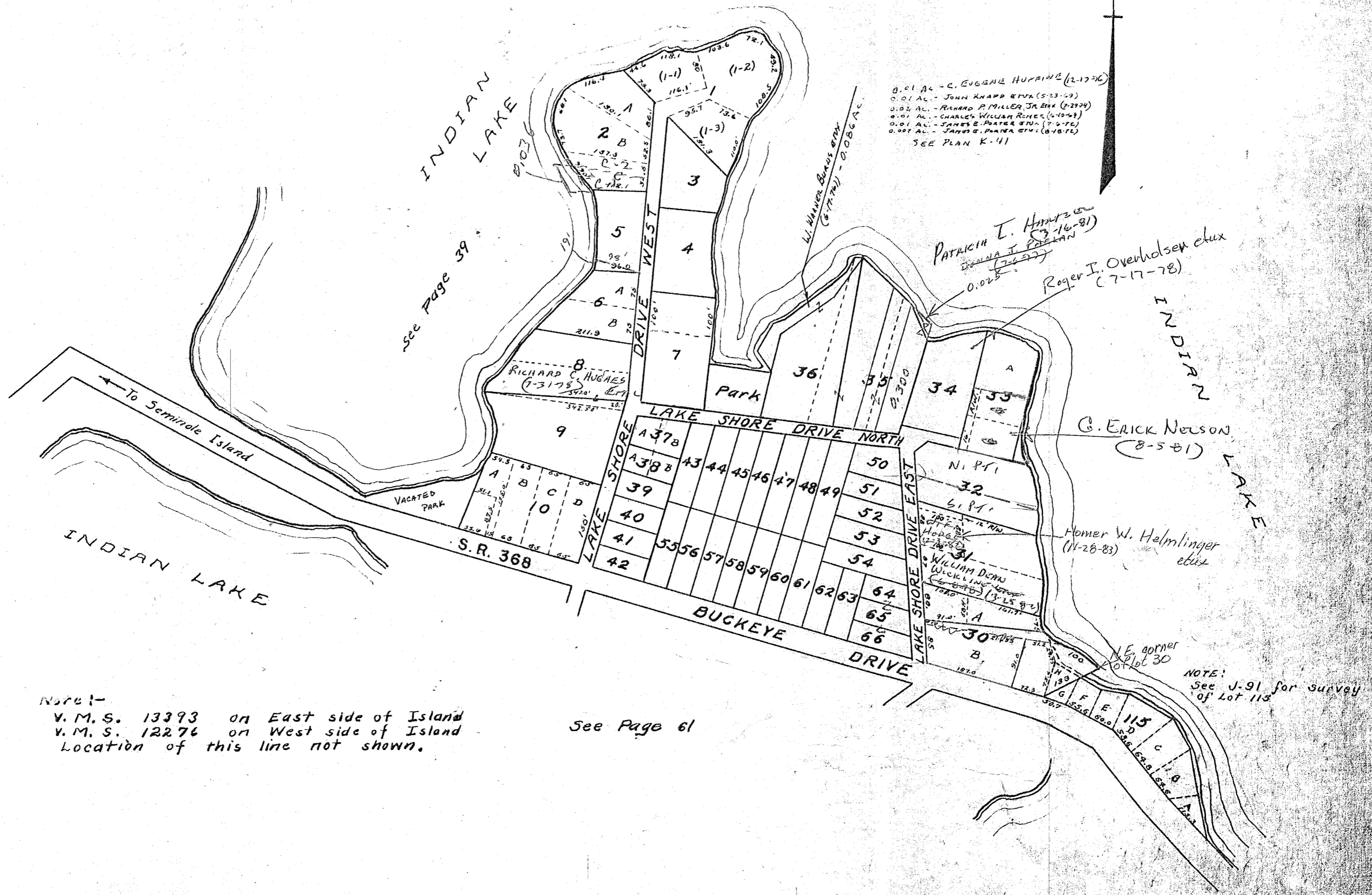

0.01 AC - C. EUGENE HUFFINE (2-17-56)
 0.01 AC - JOHN KNAPP ETUX (5-13-59)
 0.02 AC - RICHARD P. MILLER JR. ETUX (2-29-94)
 0.01 AC - CHARLES WILLIAM RHEER (2-10-91)
 0.01 AC - JAMES E. PATER ETUX (7-5-72)
 0.007 AC - JAMES G. PATER ETUX (8-10-72)
 SEE PLAN K-41

PATRICIA T. HANSEN
 (8-16-81)
 (7-6-97)

Rogey I. Overholser et ux
 (7-17-78)

G. ERICK NELSON
 (8-5-81)

Homer W. Helminger et ux
 (11-28-83)

NOTE:
 See J-91 for survey
 of Lot 115

NOTE:
 V. M. S. 13393 on East side of Island
 V. M. S. 12276 on West side of Island
 Location of this line not shown.

See Page 61

SURVEY OR SECTION	SUB. NO.	NO. ACRES	GRANTOR	GRANTEE	ACRES TRANS'FRD	TRANS.	DATE OF TRANSFER	DEED		LOT NO. UNIT	SIZE		REMARKS
								VOL.	PAGE		FRONT	DEPTH	
			DAY-MET, INC.	RONALD R. BROWN		✓	10-1-79	385	220	15			
			DONALD C. WHITE ETUX	ELAINE KRAMER		✓	12-18-79	386	299/300	3			
			ELAINE KRAMER	PEGGY L. WHITE		✓	12-18-79	386	301/302	3			
			MARIAN HINSON ETUX	ROBERT L. GORDON ETAL		✓	8-15-80	388	886/887	1			
			DANIEL H. PIKE ETUX	JEFFREY L. KLEINMAN, D.D.S.		✓	9-26-80	389	926/927	10			
			WALTER L. COLLINS ETUX	DAY-MET, INC.		✓	10-2-80	389	520	17			
			DAY-MET, INC.	DARRYL E. WARNON ETUX		✓	10-2-80	389	529/530	17			
			ENOLA G. HIRSCHFELD ETUX	JAMES A. KNISKA		✓	10-8-80	389	631/632	UNIT-9			
			M ^{rs} . CULLOUGH INDUSTRIES, INC. ^{SIGNATURES DEVED.}	M ^{rs} . CULLOUGH INDUSTRIES, INC.		✓	4-15-81	391	736/738	UNIT 4			
			TERRY P. SMITH II	DREXEL D. ADKINS ETUX		✓	5-29-81	392	316/317	11			
			KATHRYN A. ACHESON	THOMAS O. NUCKLES ETAL		✓	4-21-82	395	758/759	UNIT 5			
			ROBERT L. GORDON	KURT P. KAH		✓	9-16-82	397	472/473	1			
			Frederick N. Boehmer etal (trustee)	Miriam B. Focke		✓	9-13-83	401	709/710	6			1/2 interest
			Kurt P. Kah ETUX	Robert G. Larbus ETUX		✓	9-15-83	402	721/722	1			Und. 1/2 Int.
			McMullbough Industries, Inc.	Nelson D. Williams		✓	12-19-83	402	833	4			
			Day-Met Inc. ETAL	Colonial Federal Savings & Loan		✓	2-9-84	403	280	14			
			Dorothy E. Boehmer deed	Miriam B. Focke		✓	2-21-84	403	779	Unit 6			

STOKES TOWNSHIP

SHAWNEE ISLAND CONDOMINIUM

V.M.S. NO. 12276

SCALE: 1"=40'

SEE PAGE 62

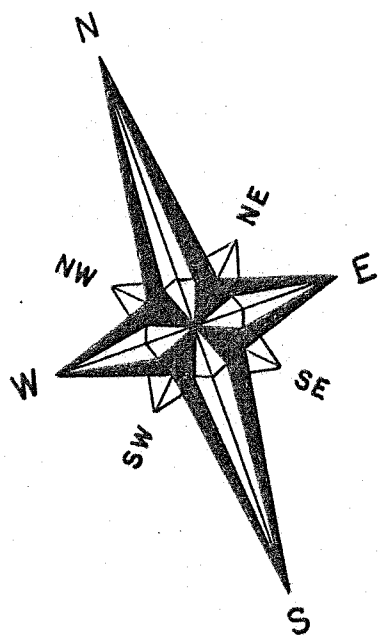

INDIAN LAKE

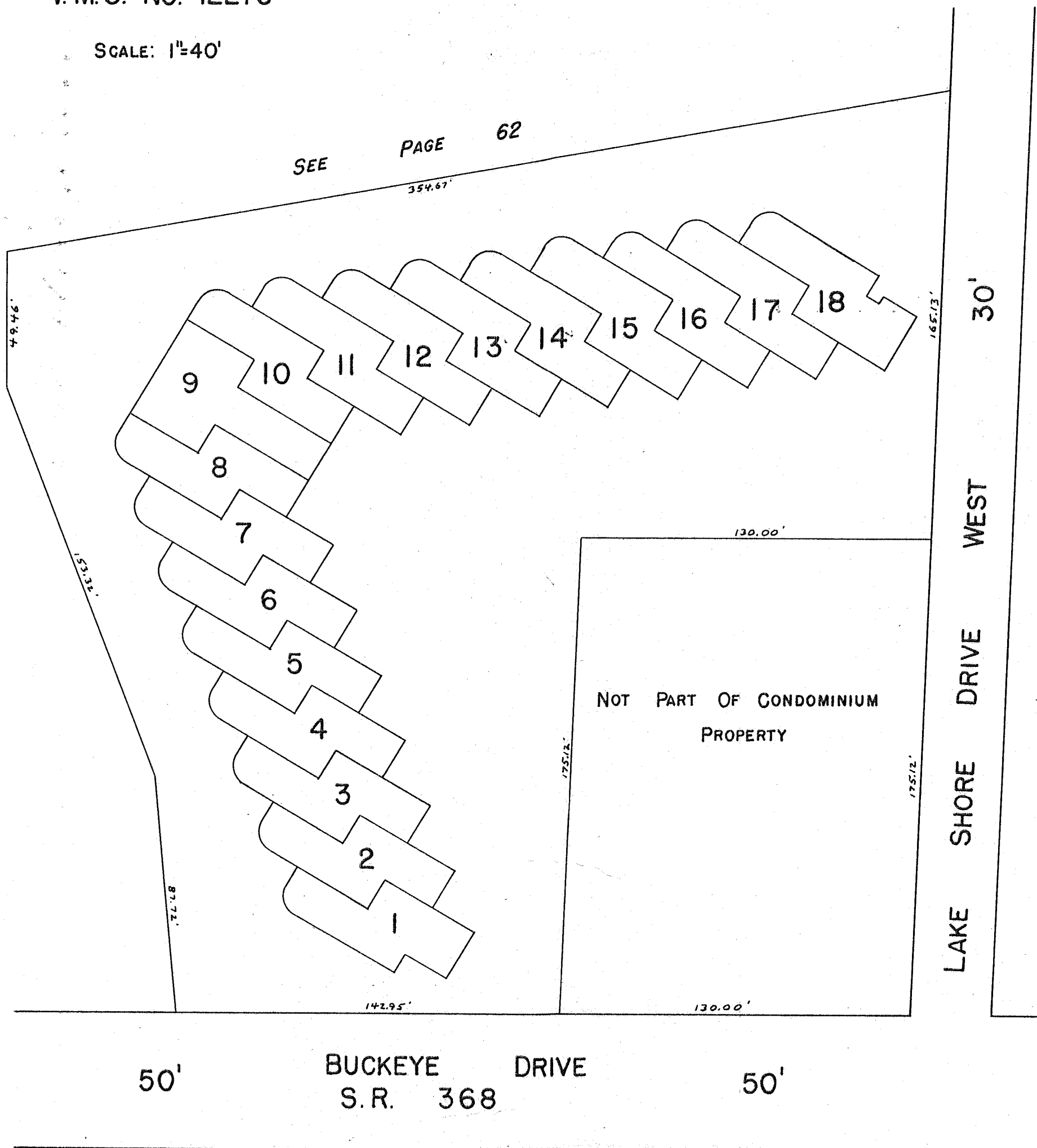

SEE PAGE 62

UNIT	NAME	DATE
1	MURRY S. KAHN & ETAL MARION HINSON BOON & GORDON ETAL	12-15-83 6-18-74
2	CHARLES R. HARTMAN ETUX	11-3-77
3	PEGGY L. WHITE DONALD C. WHITE ETUX	12-18-77 8-24-77
4	NELSON H. SWILL PHILIP H. SEWELL	12-19-83 12-19-83
5	W. HEATH A. ACHESON W. HEATH A. ACHESON ETAL	5-21-82 5-21-82
6	FREDERICK N. BOEHMER etal (Trustee)	12-18-78
7	RICHARD M. HUNT ETAL	9-16-75
8	MAE BESS ADLER	3-2-74
9	JAMES R. HISSCHAGLO ENOLA G. HISSCHAGLO ETAL	10-8-80 7-9-74
10	DANIEL H. PIKE ETUX DAVID L. STILES ETUX	9-16-80 5-29-81
11	GEORGE E. WALTER ETAL	11-27-74
12	DAY MET, INC.	3-21-74
13	Colonial Fed. Sav. & Loan Assoc.	3-7-84
14	RONALD R. BROWN	10-4-79
15	RICHARD E. GOWER ETUX	9-16-77
16	DAY MET, INC DARRYL E. WARREN	10-1-80 5-21-82
17	JACK M. KASSEL ETUX	3-27-78
18		

DRAWN (5-21-79)
BY R.L. REAMES A.T.M.D.

SHAWNEE ISLAND CONDOMINIUM
ENG. FILE - DRAWER R. 6295

SEE PAGE 61

30'

SURVEY OR SECTION	SUB. NO.	NO. ACRES	GRANTOR	GRANTEE	ACRES TRANS/FRD	TRANS.	DATE OF TRANSFER	DEED		LOT NO.	SIZE		REMARKS
								VOL.	PAGE		FRONT	DEPTH	
			GERALD A. DAVIDSON ETUX	LAWRENCE M. STEINEMAN ETAL		4	3-24-77	369	473	83			TECUMSEH ISLAND
			ALICE L. FLAD	HAROLD H. APPLETON ETUX		4	4-18-77	369	883-884	68			
			CHARLES E. HERR DEC'D	MARJORIE E. HERR		4	6-10-77	370	840-841	14			MIDLAKE No. 1
			HAROLD R. TAYLOR ETUX	PATRICK J. ROGERS ETUX		4	6-13-77	370	873-874	19			TECUMSEH ISLAND
			ELAINE KRAMER G.C.	ALICE E. ARGO		4	6-13-77	370	880-881	25			MIDLAKE No. 2
			RICHARD S. ARGO ETUX	ELANE KRAMER		4	6-13-77	370	878-879	25			" " "
			JOSEPHINE M. HILL	MARVIN E. SMITH ETUX		4	7-7-77	371	290-291	59			" " " 3
			ROBERT FRANKLIN DUBOIS ETUX	FRANK C. STWAN, JR, ETUX		4	7-21-77	371	686-687	43			" " " 2
			JERRY J. NORRIS ETUX	ADAM B. HAWES ETAL		4	7-22-77	371	716	45			" " "
			ROBERT L. SCHILLING ETUX	DONALD E. ECKDAHL ETAL		4	8-22-77	372	117	13			" " "
			RALPH F. HERR ETAL G.C.	MARJORIE E. HERR		4	8-22-77	372	183-184	14			" " "
			MARJORIE E. HERR	WILLIAM H. LANGE ETUX		4	8-22-77	372	185	14			" " "
			WILLIAM H. EICHER ETUX	FREDERICK G. WHITEHILL		4	8-23-77	372	227-228	168			
			WARREN A. POST	WILLIAM WEBSTER LEWIS, SR. ETUX		4	9-8-77	372	486-488	17 Pt., 18, 19			MIDLAKE No 1
			DWIGHT E. BELL ETUX	JOHN E. SHERRETS ETUX		4	9-15-77	372	621-622	N. Pt. 22			
			WILLIAM WEBSTER LEWIS, SR. ETUX	RAYMOND N. TEAGUE ETAL		4	9-20-77	372	760-761	Pt. 19			MIDLAKE 1
			" " " "	ROGER L. ECKHAARDT ETAL		4	9-20-77	372	758-759	Pt. 18, Pt. 19			
			" " " "	MONTE W. ZINN		4	9-20-77	372	762-763	Pt. 17			
			VERA C. URSCHEL DEC'D	EDGAR W. URSCHEL		4	9-27-77	372	859-860	8			MIDLAKE 1
			DWIGHT E. BELL ETUX	ROBERT H. SAUNDERS ETUX		4	10-4-77	373	185	E. Pt. 169			
			J. RICHARD SHADE ETUX	BILLIE J. TURMAN		4	10-6-77	373	57-58	S. Pt. 20			
			EVELYN R. APPEL	CRAIG ALAN WILLIAMS ETUX		4	10-17-77	373	286	50			TECUMSEH
			ADAM B. HAWES ETAL	THOMAS A. HEYDINGER		4	12-30-77	374	390	45			Midlake Sub. No. 2
			HOLLOWAY M. MCGRAW ETUX	LARRY E. MORGAN ETUX		4	2-6-78	374	714	38			" " "
			V. MAXINE MERLAND ETUIR	JOHN L. MERLAND ETUX		4	3-15-78	375	221	28			" " "
			JAMES HANSEL FREMDER DEC'D	LELA MAE FREMDER		4	3-15-78	375	224-225	101			TECUMSEH.
			OPAL L. WIESSINGER ETUIR	E. EARLE MILLER		4	3-30-78	375	440	76-77			TECUMSEH ISLAND.
			HERMAN G. HARNBY ETUX	LARRY E. MORGAN ETUX		4	4-10-78	375	565	9-10-11			TECUMSEH ISLAND.
			OPAL L. WIESSINGER ETUIR	E. EARLE MILLER		4	4-21-78	375	762	78			" "
			WILBUR H. NICHOLS (DEC'D)	HARRIETTE L. NICHOLS		4	6-5-78	376	612/613	58			MIDLAKE 3
			JACOB EARL GEISLER ETUX	JAMES M. ABOUAF		4	6-5-78	376	611	31			MIDLAKE 2
			WELDON C. NORRIS ETUX	HAROLD F. MILLON ETUX		4	6-9-78	376	719	47			MIDLAKE #2
			HENRY S. GRAHAM DEC'D	BARBARA POWERS		4	6-15-78	376	877	31			TECUMSEH ISLAND
			BARBARA POWERS	ELAINE L. WILLIAMSON		4	6-23-78	377	153/154	51			" "
			LELA MAE FREMDER	ROBERT E. BURKHOLDER ETUX		4	7-3-78	377	309	39			MIDLAKE #2
			JOHN L. MERLAND ETUX	CARL E. WETTERHOLT ETUX		4	7-10-78	377	433	28			MIDLAKE #2
			HELEN M. FRITZ	ROY E. BUCKLEY		4	8-8-78	378	191	53, 54			TECUMSEH ISLAND
			" " "	C. ALICE BUCKLEY		4	8-8-78	378	192	53, 54			" "
			THELMA WICHOWSKA (DEC'D) ETUX	MARJORIE M. DONHANT		4	8-14-78	378	287	36			TECUMSEH ISLAND
			JOHN V. WICHOWSKI ETUX	MARJORIE M. DONHANT		4	8-14-78	378	288	36			" "
			THOMAS A. HEYDINGER, TRUSTEE	EDWIN C. KIRK ETUX		4	8-14-78	378	302	45			MIDLAKE No. 2
			FLORENCE M. MICKEL ETUX	GEORGE D. ABRAMS ETUX		4	8-28-78	378	688	62			TECUMSEH ISLAND
			DICK L. KATTON HENRY ETUX	JOHN R. GILDOW ETUX		4	8-28-78	378	689	42			MIDLAKE No. 2
			WILLIAM WEBSTER LEWIS	ROBERT E. BIDDLE ETUX		4	8-28-78	378	693	96-97			TECUMSEH ISLAND
			LELA MAE FREMDER	JOHN M. REICHMLOT ETUX		4	11-20-78	380	320	101			TECUMSEH ISLAND
			NORMALEE NEUBAUER ETUIR	JOHN M. REICHMLOT ETUX		4	11-27-78	380	437	100			" " "
			FREDERICK G. WHITEHILL	PAULA K. KERNIS		4	12-8-78	380	545	168			
			PAULA K. KERNIS	FREDERICK G. WHITEHILL ETUX		4	12-4-78	380	546	168			

SURVEY OR SECTION	SUB. NO.	NO. ACRES	GRANTOR	GRANTEE	ACRES TRANS'FRD	TRANS.	DATE OF TRANSFER	DEED		LOT NO.	SIZE		REMARKS
								VOL.	PAGE		FRONT	DEPTH	
			HELEN J. SCHEITEL (Died)	Jerome E. Scheitler		✓	10-5-82	397	685/1685	13			MIDLAKE SUB. No 1
			JANET E. ZINN (Died)	RICHARD M. ZINN		✓	11-17-82	398	143	123-124			TECUMSEH ISLAND
			MARJORIE M. DENHART	NORBERT J. DENHART ETUX		✓	11-18-82	398	142	27 36			MIDLAKE SUB. No. 2 TECUMSEH ISLAND
			JANET E. ZINN (Died) 1/2 INT	RICHARD M. ZINN		✓	12-1-82	398	249/250	8 - Pt. 123-124			TECUMSEH ISLAND
			LOUISE S. LANGHORST DECD	RICHARD T. LANGHORST		✓	12-21-82	398	449	2, 9, 9B			" " "
			MADLINE H. STOOPS	DALE R. MEXCEN		✓	12-27-82	398	498/499	49			TECUMSEH ISLAND
			JOHN J. DUGAN ETUX	ROBERT B. MACDONALD, JR.		✓	2-15-83	399	52	44			TECUMSEH ISLAND
			ROBERT B. MACDONALD, JR.	JOHN M. DUGAN		✓	2-15-83	399	53/54	44			" "
			EARL E. GAMES (Died)	CAROLYN R. GONDERT ETAL		✓	3-2-83	399	22/24	16-15 Pt.			TECUMSEH ISLAND
			E. E. MILLON	ROBERT U. FRAZIER ETUX		✓	3-4-83	399	245	166-15 Pt.			TECUMSEH ISLAND
			FRANK C. STOWS ETUX	ASA W. MYERS ETUX		✓	5-2-83	399	946/947	43			MIDLAKE SUB. No 2
			LARRY E. MORGAN ETUX	FREDERICK D. TAYLOR ETUX		✓	5-16-83	400	111/112	9, 10, 11			TECUMSEH ISLAND
			Carolyn R. Gondert etal	Edwin E. Gimes		✓	7-12-83	400	923/925	16-15 pt.			Tecumseh Is.
			MARLYN A. BUNNELL ETUX	BERNARD A. HECHT ETUX		✓	7-25-83	401	50/51	56			MIDLAKE 3
			RICHARD M. ZINN	MALCOLM RODGERS ETUX		✓	8-4-83	401	106/107	123-124			TECUMSEH IS.
			LARRY E. MORGAN ETUX	HART INDUSTRIES, INC.		✓	8-15-83	401	314	100, 101			" " "
			Eleanor A. Kurtz	Marvin E. Feldmeyer		✓	8-29-83	401	509	53			Midlake 3
			Elwood C. Meyer DECD	Thelma M. Meyer		✓	3-13-84	403	976	5			Tecumseh Island
			Alice E. Argo etvir	Edward E. Patton etux		✓	4-5-84	404	294	25			Midlake No. 2
			Eleanor M. Courter	William O. Wickersham etux		✓	4-16-84	404	441	41			Midlake # 2
			Margaret Diane McCullough	John W. McCullough		✓	4-19-84	404	526	59			Midlake No. 3
			Establishment of a Public Road (Lewis Drive) Resolution No. 169-84			✓	5-10-84	See	Resolution 191-84				Midlake No. 1

STOKES TOWNSHIP
 VIRGINIA MILITARY SURVEY 12276

TECUMSEH ISLAND &
 MIDLAKE SUBDIVISION NO. 1 & NO. 2

SCALE: 1" = 200'

NOTE:

Lots 1 To 25 Incl., Lot 29, Lots 36 To 85 Incl.,
 Lots 95 To 101 Incl., Lots 123 To 130 Incl.,
 Lots 140 To 147 Incl., Lots 166 To 169 Incl.,
 Tecumseh Island Allotment.

Lots 1 To 23 Incl., Midlake Subdivision No. 1

Lots 24 To 48 Incl., Midlake Subdivision No. 2

Lots 49 To 59 Incl., Midlake Subdivision No. 3

See Drawer "P" No. 2595

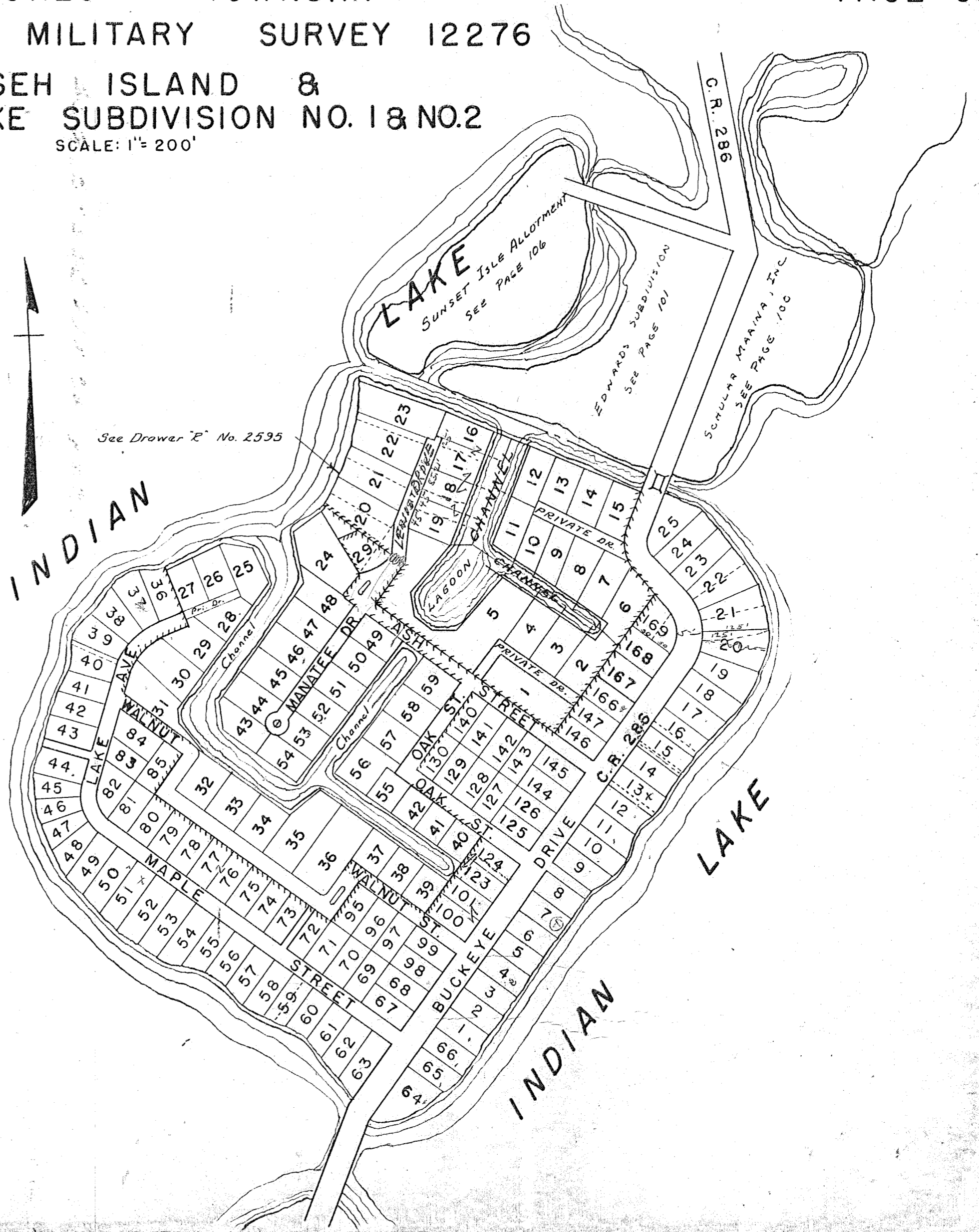

SURVEY OR SECTION	SUB. NO.	NO. ACRES	GRANTOR	GRANTEE	ACRES TRANS'FRD	TRANS.	DATE OF TRANSFER	DEED		LOT NO.	SIZE		REMARKS
								VOL.	PAGE		FRONT	DEPTH	
12276		0.28	H. PAUL NEWMAN ETUX WILLIAM H. EICHER ETUX L. FRED BOOZE ETUX LEROY T. GRANDI JOSEPH A. WERNER JOHN H. HAWKER	C. RICHARD FINLEY ETUX NELSON M. McGRATH ETUX L. FRED BOOZE ETUX JOSEPH A. WERNER ROBERT J. BURNS ETUX JOHN B. ELLINGTON, JR. ETUX	0.28	X	1-21-77	368	862-863	2		WAGNER ACCT.	
12276		0.21	GERTRUDE BILLS	" " " " " "	0.21	X	3-7-77	369	200	38, PT. 39 15'8"			
12276		0.28	MARGARET M. HAWKER	" " " " " "	0.28	X	3-11-77	369	322-323	11			
			HOME REMODELING CO. INC. CARMEN MARIE SMITH HOME REMODELING CO. " " " "	JOSEPH A. WERNER ROBERT J. BURNS ETUX JOHN B. ELLINGTON, JR. ETUX " " " " " "			4-25-77	370	40	40, PT. 39			
			CHARLES E. MULLIGAN ETUX CHARLES D. FULLER ETUX HOME REMODELING CO., INC.	ROBERT J. BURNS ETUX JOHN B. ELLINGTON, JR. ETUX " " " " " "			4-25-77	370	41-42	40, PT. 39			
12276		0.21 0.28	JOHN B. ELLINGTON, JR. ETUX	RONALD K. BARNES ETUX IVAN E. MOORE ETUX THOMAS LEROY NORVIEL ETUX LARRY R. STEWEN ETUX			5-27-77	370	570-571				
12276		0.27	" " " " " "	" " " " " "			5-27-77	370	572-573 574-575				
			FRANK McNEIL HOME REMODELING CO. INC.	RONALD K. BARNES ETUX IVAN E. MOORE ETUX THOMAS LEROY NORVIEL ETUX LARRY R. STEWEN ETUX			7-11-77	371	467-468	78-79			
			" " " " " "	" " " " " "			7-18-77	371	601	16			
			" " " " " "	" " " " " "			8-16-77	372	119-120	28, 29			
			" " " " " "	" " " " " "			8-29-77	372	210-311	47, 48			
			" " " " " "	" " " " " "			8-29-77	372	926-927	4			SEMINOLE 1st
			" " " " " "	" " " " " "			9-29-77	372	924-925	4			" "
12276		0.21 0.28	JOHN B. ELLINGTON, JR. ETUX	KATHRYN A. HAAS FRANK E. PUSEY PHILLIP K. COOPER	0.21 0.28	X	9-30-77	372	966-967	76, 77			
12276		0.27	" " " " " "	FRANK E. PUSEY PHILLIP K. COOPER	0.27	X	10-28-77	373	485-486				NEW SURVEY
			" " " " " "	PHILLIP K. COOPER	0.27	X	11-2-77	373	576-577				NEW SURVEY
			" " " " " "	JACK E. BROWN ETUX			11-6-77	373	589-601	19, 20, 21			
			" " " " " "	RODNEY H. HUGHES			11-25-77	374	601-604	53-54			SEMINOLE IS.
			" " " " " "	GARY L. TROUT ETUX			11-28-77	374	6-7	72, 73			
			" " " " " "	THOMAS LEROY NORVIEL ETUX			12-2-77	374	116-117	45, 46			
			" " " " " "	DONNA J. COX			12-29-77	374	376-377	55, 56			
12276		0.27+0.28	KIRKLYN M. KERR ETUX JAMES E. SMITH ETUX	ELIZABETH B. THORNBURGH FRANK C. STWAN ETUX	0.27+0.28	X	3-17-78	375	245-246	92-93			SEMINOLE IS.
			L. FRED BOOZE DEC'D HELEN HENDERSON WOODRUFF (SCHWEMER) JOHN L. KIRK ETUX	PEARL LEE BOOZE PHIL COOPER HOME REMODELING CO.			5-9-78	376	124	11			SEM. IS.
			DENNIS J. FENNESSEY (No TRANSFER) PHIL COOPER ETUX	PEARL LEE BOOZE PHIL COOPER			5-30-78	376	539/540	65-66			
12276		0.07	WARDEN H. IMMEL ETUX VIVIAN L. SCHAEFF DEC'D CLARENCE E. SCHAEFF ETUX	PEARL LEE BOOZE PHIL COOPER HOME REMODELING CO.			6-12-78	376	768	80, 81, 82 83			No TRANSFER
			ROBERTA L. BUSH ETUX CARL F. BOHN ETUX	PEARL LEE BOOZE PHIL COOPER			6-15-78	376	851	65, 66			
			PHIL COOPER ETUX	PEARL LEE BOOZE PHIL COOPER			6-15-78	376	852/853	65, 66			
			WARDEN H. IMMEL ETUX VIVIAN L. SCHAEFF DEC'D CLARENCE E. SCHAEFF ETUX	PEARL LEE BOOZE PHIL COOPER HOME REMODELING CO.	0.07	X	7-6-78	384	284/285				NOT TRANSFERRED NEW SURVEY
			ROBERTA L. BUSH ETUX CARL F. BOHN ETUX	PEARL LEE BOOZE PHIL COOPER			7-12-78	377	478/479	113			
			PHIL COOPER ETUX	PEARL LEE BOOZE PHIL COOPER			7-19-78	377	631-632	113			
			WARDEN H. IMMEL ETUX VIVIAN L. SCHAEFF DEC'D CLARENCE E. SCHAEFF ETUX	PEARL LEE BOOZE PHIL COOPER HOME REMODELING CO.			7-27-78	377	785-786	PT. 148, PT. 149 PT. 147,			
12276		0.22	ROBERTA L. BUSH ETUX CARL F. BOHN ETUX PHILLIP K. COOPER WARREN L. EDWARDS ETUX AARON A. ROSE DEC'D " " " " " "	RICHARD R. RONCKOVSKY ETAL DONALD L. WILLIAMS HARRISON W. CRAFT ETUX MARGERY E. ROSE " " " " " "	0.22	X	8-7-78	378	144/145	12			
			DALE E. SHAFNER DEC'D KATHLEEN M. SHAFNER HOME REMODELING CO., INC. HAROLD L. McFARLAND DEC'D NOEL A. MILLER ETAL	RICHARD R. RONCKOVSKY ETAL DONALD L. WILLIAMS HARRISON W. CRAFT ETUX MARGERY E. ROSE " " " " " "			8-8-78	378	178/179				
			ASSOCIATED REAL ESTATE TELH. INC. TIMOTHY M. HUGHES STANLEY A. CRIDER STATE OF OHIO EDWARD FREIREICH	RICHARD R. RONCKOVSKY ETAL DONALD L. WILLIAMS HARRISON W. CRAFT ETUX MARGERY E. ROSE " " " " " "			9-8-78	378	898	24, 25			
			ASSOCIATED REAL ESTATE TELH. INC. TIMOTHY M. HUGHES STANLEY A. CRIDER STATE OF OHIO EDWARD FREIREICH	RICHARD R. RONCKOVSKY ETAL DONALD L. WILLIAMS HARRISON W. CRAFT ETUX MARGERY E. ROSE " " " " " "			9-12-78	379	38	119, 120			
			ASSOCIATED REAL ESTATE TELH. INC. TIMOTHY M. HUGHES STANLEY A. CRIDER STATE OF OHIO EDWARD FREIREICH	RICHARD R. RONCKOVSKY ETAL DONALD L. WILLIAMS HARRISON W. CRAFT ETUX MARGERY E. ROSE " " " " " "			9-12-78	379	39	PT. 144, PT. 145			
			ASSOCIATED REAL ESTATE TELH. INC. TIMOTHY M. HUGHES STANLEY A. CRIDER STATE OF OHIO EDWARD FREIREICH	RICHARD R. RONCKOVSKY ETAL DONALD L. WILLIAMS HARRISON W. CRAFT ETUX MARGERY E. ROSE " " " " " "			9-14-78	379	88	41			
			ASSOCIATED REAL ESTATE TELH. INC. TIMOTHY M. HUGHES STANLEY A. CRIDER STATE OF OHIO EDWARD FREIREICH	RICHARD R. RONCKOVSKY ETAL DONALD L. WILLIAMS HARRISON W. CRAFT ETUX MARGERY E. ROSE " " " " " "			9-22-78	379	259	41			
			ASSOCIATED REAL ESTATE TELH. INC. TIMOTHY M. HUGHES STANLEY A. CRIDER STATE OF OHIO EDWARD FREIREICH	RICHARD R. RONCKOVSKY ETAL DONALD L. WILLIAMS HARRISON W. CRAFT ETUX MARGERY E. ROSE " " " " " "			9-25-78	379	289/290	30-31			
			ASSOCIATED REAL ESTATE TELH. INC. TIMOTHY M. HUGHES STANLEY A. CRIDER STATE OF OHIO EDWARD FREIREICH	RICHARD R. RONCKOVSKY ETAL DONALD L. WILLIAMS HARRISON W. CRAFT ETUX MARGERY E. ROSE " " " " " "			9-25-78	379	299/300	W 1/2 9			
			ASSOCIATED REAL ESTATE TELH. INC. TIMOTHY M. HUGHES STANLEY A. CRIDER STATE OF OHIO EDWARD FREIREICH	RICHARD R. RONCKOVSKY ETAL DONALD L. WILLIAMS HARRISON W. CRAFT ETUX MARGERY E. ROSE " " " " " "			10-30-78	380	33	22, 23			
12276		0.13	STANLEY A. CRIDER STATE OF OHIO EDWARD FREIREICH	ASSOCIATED REAL ESTATE TELH. INC. TIMOTHY M. HUGHES DOROTHY T. CRIDER A. A. GAVAY (DEC'D) LAKE LANDS ADMINISTRATION MARVIN L. FREIREICH ETUX	0.13	X	10-30-78	380	34/35	22, 23			
			STANLEY A. CRIDER STATE OF OHIO EDWARD FREIREICH	ASSOCIATED REAL ESTATE TELH. INC. TIMOTHY M. HUGHES DOROTHY T. CRIDER A. A. GAVAY (DEC'D) LAKE LANDS ADMINISTRATION MARVIN L. FREIREICH ETUX			11-2-78	380	97/98				
			STANLEY A. CRIDER STATE OF OHIO EDWARD FREIREICH	ASSOCIATED REAL ESTATE TELH. INC. TIMOTHY M. HUGHES DOROTHY T. CRIDER A. A. GAVAY (DEC'D) LAKE LANDS ADMINISTRATION MARVIN L. FREIREICH ETUX			1-12-79	381	192/195	19, 20, 21			
			STANLEY A. CRIDER STATE OF OHIO EDWARD FREIREICH	ASSOCIATED REAL ESTATE TELH. INC. TIMOTHY M. HUGHES DOROTHY T. CRIDER A. A. GAVAY (DEC'D) LAKE LANDS ADMINISTRATION MARVIN L. FREIREICH ETUX			2-20-79	381	627	104, 105			

SURVEY OR SECTION	SUB. NO.	NO. ACRES	GRANTOR	GRANTEE	ACRES TRANSFRD	TRANS.	DATE OF TRANSFER	DEED		LOT NO.	SIZE		REMARKS
								VOL.	PAGE		FRONT	DEPTH	
			GREGORY L. ROSE ETUX	MARGERY E. ROSE			5-12-82	395	711/1973	Pt. 144 Pt. 145			
			RODNEY H. HUGHES ETUX	G. N. ESTOURNEM			7-19-82	396	746	76-77			
			MARGERY E. ROSE	J. RICHARD NICHOLS ETAL			9-1-82	397	268/269	Pt. 144, Pt. 145			
			ERIS L. KAUS	LOUIS BEYON ETUX			9-10-82	397	410	153, Pt. 152, Pt. 151			
			EDWARD FREIREICH DEC'D	EVA FREIREICH ETAL			9-16-82	397	462/463	105, 106			
			CARL E. DEAN ETUX	RAYMOND H. WALKER, JR. ETUX			3-14-83			5			SEMINOLE SHORES
			ZELA I. SWATT DEC'D	JOSEPH MASTBAUM			3-29-82	399	510/550	1			SEMINOLE ISLAND
			WILLIAM L. WIEGEL ETUX	DAVID D. GETTYS ETUX			7-5-83	400	815-816	W. Pt. 67 W. Pt. 68			
			MURTL E. MOWERY DEC'D	FORREST L. MOWERY			7-6-83	400	8A5	7			WAGNER ALLOT.
			FORREST L. MOWERY	FRANK L. KRUG ETUX			7-6-83	400	8A6	7			" " "
			Carl E. Young etux	Chris A. Schrader etux			9-6-83	401	586	94, 95, 96, 97			
			James Dale Wilson etux	Daniel N. Boutell etal			10-17-83	402	113	92, 93			
			Fern L. Detrick Dec'd	David Karl Detrick			10-31-83	402	311/312	2			Seminole Island
			Eva Freireich etal "dec'd"	Larry E. Morgan etux			11-16-83	402	490/492	105, 106			All interest conveyed
			Margery E. Rose	Carlton A. Grieve Sr. Etux			12-21-83	402	866	119, 120			
			Gary L. Trout Etux	Robert B. Macdonald, Jr.			1-12-84	403	23	72, 73			
			Robert B. Macdonald, Jr.	Gary L. Trout			1-12-84	403	25	72, 73			
			Harold O. Stevenson Etux	Mildred Stevenson Berry Etal			2-10-84	403	28A	143, Pt. 144			
			Ralph C. Lawrence, Jr. etux	Ralph C. Lawrence, Jr. etux			4-6-84	40A	334	139, 140			

STOKES TOWNSHIP
VIRGINIA MILITARY SURVEY 12276

SCALE 200 FEET TO THE INCH

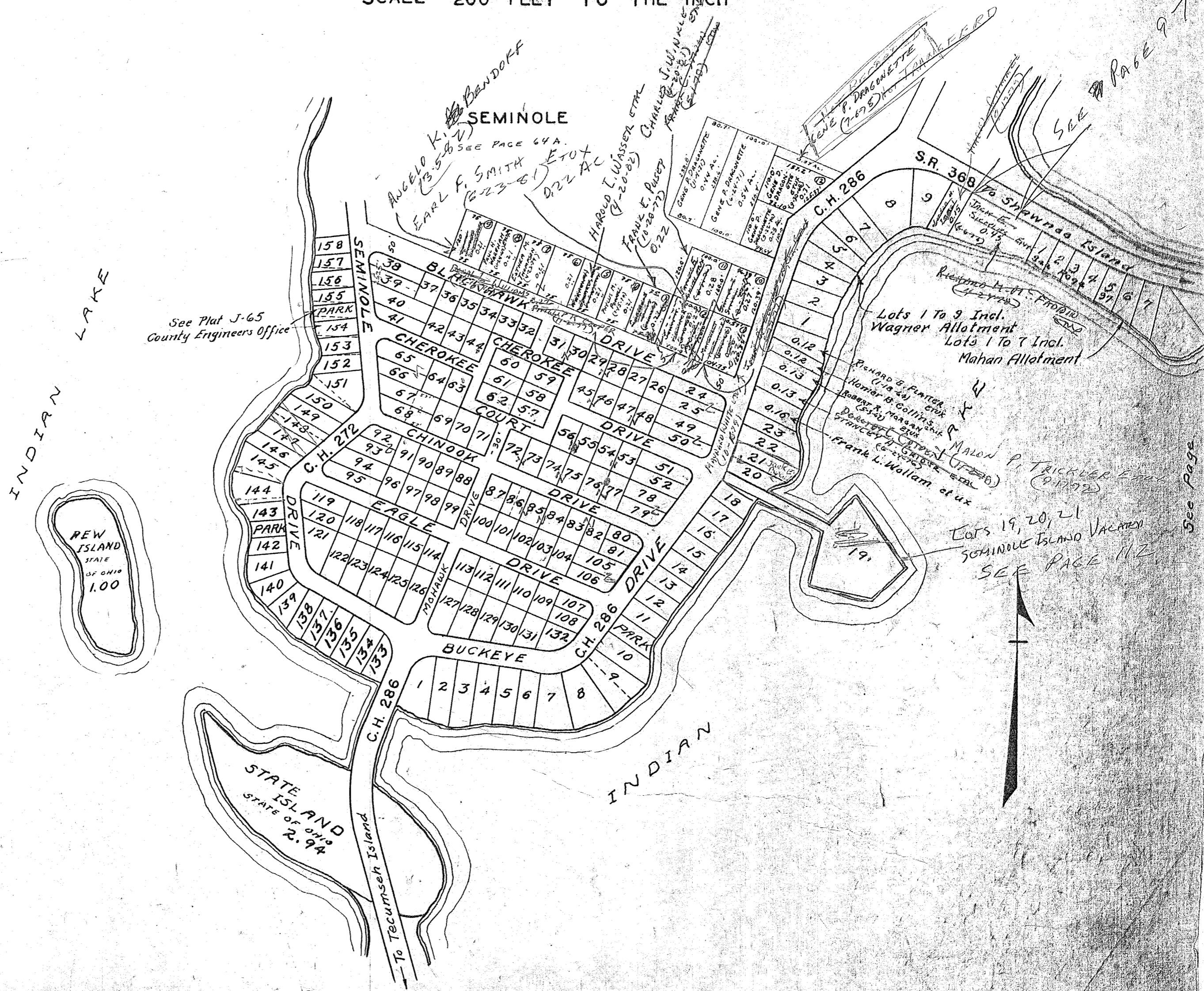

See Plat J-65
County Engineers Office

INDIAN LAKE

INDIAN LAKE

REW ISLAND
STATE OF OHIO
1.00

STATE ISLAND
STATE OF OHIO
12.94

To Tecumseh Island

See Page 100

E. K. Core

SEE PAGE 97

See Page

Lots 19, 20, 21
SEMINOLE ISLAND VACATED
SEE PAGE 112

Lots 1 to 9 Incl.
Wagner Allotment
Lots 1 to 7 Incl.
Mahan Allotment

Richard B. Parter
(1824-24) ex. adm.
Horner B. Collins
(1830-30) ex. adm.
Deborah E. Mason
(1830-30) ex. adm.
Frank L. Wollam et ux
(1830-30) ex. adm.

Mason P. Trickler Esq.
(1830-30) ex. adm.

SURVEY OR SECTION	SUB. NO.	NO. ACRES	GRANTOR	GRANTEE	ACRES TRANS'FRD	TRANS.	DATE OF TRANSFER	DEED		LOT NO.	SIZE		REMARKS
								VOL.	PAGE		FRONT	DEPTH	
12276		1.67	MAL P. DAVIDSON ETUX	ARNOLD S. ROSENFELD ETUX	1.67		1-12-77	368	536	4			Subd. No. 1
12276		2.11	EDWARD L. SCHELLING ETAL	EDWARD L. SCHELLING ETAL	2.11		3-2-77	369	151- 530- 531	96, 96, E-84			NEW SURVEY
12276		8.21	WARDEN H. IMMEL ETUX MARY ALICE WARNECKE DEC'D ALVA E. HULLINGER ETUX	NORMAN C. MILLISON ETUX LEANDER C. WARNECKE RODNEY L. OPPERMAN ETUX	0.30		3-28-77 4-5-77 4-7-77	369 369	679- 680 97- 98	84-E 74, 75			
12276		0.35	EVERETT BLACKFORD A. B. FINK ETUX LEE K. HASEBROOK DEC'D RUSSELL O. THOMPSON DEC'D HARRIETT E. THOMPSON	VERNON L. SHEARD ETAL ANTHONY W. CRISH ETAL PAUL A. HASEBROOK EDITH M. FOLKERTH " " " "	0.35		4-27-77 5-23-77 7-15-77 7-25-77 7-25-77	370 370 371 371 371	477- 478 533- 534 736- 737 738- 739	Pt. 90 Pt. 91 Pt. 26 67 67			
12276		0.25	Robert M. Hibbs etux	Samuel V. Dinovo etal	0.25		11-10-77	373	726- 727	42-E11			Seminole Shores Sub. #1
12276		0.33	ASSOC. REAL ESTATE TECHS	CHARLES A. BORBA ETAL	0.33		12-9-77	374	200- 201				" " " #2
12276			Donald R. Roberts etux	Chester C. Cary			1-5-78	374	475- 476	101, 102			" " " "
12276			Chester C. Cary	Charles V. Appel etux			1-5-78	374	481- 482	101			
			CHESTER C. CARY	GEORGE R. CLAPSADDLE ETAL			1-6-78	374	935- 934	Pt. E of 10			
			ETTA SHELLEY MURPHY DEC'D	ROBERT L. STINGER ETUX			5-1-78	375	930	Pt. E. of 10			
			GERALD ARMENTROUT	" " " "			5-1-78	375	960- 961	Lot 87 Pt.			Sem. Shores Sub. 2
		0.165	CHARLES T. SCHAAF (Dec'd)	DOROTHY E. SCHAAF	0.165		5-2-78	375	970- 971	52			Sem. Shores Sub. 1 EAST.
			HOME REMODELING Co. Inc.	U.T.S.			5-2-78	375	972- 973	53-54			" " " "
			RODNEY H. HUGHES.	U.T.S.			5-2-78	375	968- 969	55-56			" " " "
			DONNA J. COX	U.T.S.			5-2-78	375	462/ 463	21-51			Sem. Shores Sub. No 1
12276		0.165	ROBERT W. SCHWABLE ETUX	DICK T. KATTERHENRY ETUX	0.165		5-26-78	376	693/ 695	37-75			EASEMENT LOT 7E
12276		7.91	WILLIAM DOAN WICKLINX ETUX	CAROL A. SCARBROUGH	0.266		6-8-78	376	897- 898				NEW SURVEY
12276		8.24	WARDEN H. IMMEL ETUX	ANTHONY C. BECK	0.248		6-16-78	376	316/ 317	68			SEM. SHORES 2
12276			HOWARD G. ATTWOOD ETUX	EDWARDS MACHINE SERVICE, INC.			7-13-78	377	556- 557				
12276		0.25	ROBERT M. HIBBS ETUX	BARBARA WHIPPLE	0.25		7-17-78	377	413- 415	E-18			
			IOLA PAULINE MINOR	RONALD E. MUSICK ETUX			8-16-78	378	416- 418	47, 48			
			" " "	" " "			8-16-78	378	419	E-18			
			" " "	" " "			8-16-78	378	448	16-17			SEMINOLE SHORES No 1,
			IOLA PAULINE MINOR	RONALD E. MUSICK ETUX			8-17-78	378	874	29			" " "
			JOHN E. BRAINARD ETAL	RICHARD L. FILBRUN ETAL			10-24-78	379	897/ 898	50-49 Pt.	E-18		" " "
			EDWARD H. MINOR SR. (Dec'd)	THE HUNTINGTON NATL. BANK, TRUSTEE			10-26-78	379	480	63			" " "
			MARY C. BOCK ETUX	STANLEY A. MATHEWS TRUSTEE			11-30-78	380	481	63			
			STANLEY A. MATHEWS TRUSTEE	MARY C. BOCK ETUX			11-30-78	380	730/ 731	32			
			JANET BROWN	EARL G. MORGAN ETUX			12-18-78	380	729	32			
			ESTHER M. BRADING	" " " "			12-18-78	380	732	32			
			JANET BROWN ETUX	" " " "			12-18-78	380	878/ 879				NEW SURVEY
12276		7.763	WARDEN H. IMMEL DEC'D	HOME REMODELING Co. INC.			1-3-78	380	902/ 905				
12276		7.763	MABEL C. IMMEL	" " " "			1-3-78	380	905/ 906				
12276		0.12	JACK L. SCHELLING	MARY JANE BLACKFORD	0.12		2-12-79	381	365/ 366	107			
12276		0.12	MARY JANE WELLS (BLACKFORD)	EDMOND C. STEELE ETUX	0.12		2-12-79	381	367/ 368	107			
			CHARLES L. SCHAAF DEC'D	DOROTHY E. SCHAAF			5-8-78	376	95				
			DOROTHY E. SCHAAF	JAMES E. SMITH ETUX			5-8-78	376	96- 97				
			" " "	" " " "			5-8-78	376	98				
			HERMAN C. BORKENHAGEN	MARVIN T. FREIERMUT ETUX			3-13-79	382	11	95 Pt. 94, 93 Pt.			84E
			Margaret Borkenhagen decid	Heraman C. Borkenhagen			4-2-79	382	243/ 244	E 84			

SURVEY OR SECTION	SUB. NO.	NO. ACRES	GRANTOR	GRANTEE	ACRES TRANS'FRD	TRANS.	DATE OF TRANSFER	DEED		LOT NO.	SIZE		REMARKS
								VOL.	PAGE		FRONT	DEPTH	
12276		0.04 46-418 0.1066	DOUGLAS, W. MILLHOFF	G. WILLIAM BLACK ETUX	0.04 46-418 0.1066	X	3-28-77	369	567- 571				
12277		0.06	" " "	" " "	0.06	X	3-31-77	369	590- 591				
12277		0.400	ROBERT L. BLACKBURN DEC'D	MILDRED L. BLACKBURN	0.400	X	7-11-77	371	435- 436				
12277		0.36	GENEVA B. HOOVER ETUIR	BETTY M. HAMILTON	0.36	X	3-17-78	375	252- 253				
12277		0.09	JERRY A. MCLURE ETUX	PAUL GRIFFITH ETAL	0.09	X	3-31-78	375	442- 450				
12277		0.08 46-414-0.034	RUSSELL H. NICKLY ETUX	ENSOL HOWARD WILEY ETUX	0.08 46-414-0.034	X	7-20-78	377	652- 653				
12277		0.08 46-414-0.034	ENSOL HOWARD WILEY ETUX	GEORGE HELLINGER ETAL	0.08 46-414-0.034	X	7-20-78	377	654- 655				
12277		0.13 + 0.08 46-412 (0.0379 A)	RUBY M. GROSS ETAL	MARILYN SCOTT	0.13 + 0.08 46-412 (0.0379 A)	X	11-21-78	380	354/ 356				
12277		0.13 + 0.08 46-412 (0.0379 A)	MARILYN SCOTT	RUBY M. GROSS	0.13 + 0.08 46-412 (0.0379 A)	X	11-21-78	380	357/ 359				
12277		0.07	GLORIA J. LUKE	MAX G. MCINTIRE ETUX	0.07	X	4-30-79	382	678/ 679				
12277		0.18	HAROLD A. SNYDER, SR. ETAL	CARLOS DERRINGER ETAL	0.18	X	5-30-79	383	267/ 268				
12277		0.10 + 0.08 46-413-0.0304	ALTHIA C. TURNER (DEC'D)	MARION A. TURNER	0.10 + 0.08 46-413-0.0304	X	7-23-79	384	137				
12277		0.07	CARL W. MARQUART ETUX	RONALD E. DANIELS ETAL	0.07	X	8-28-79	387	64/ 65				
12276		0.04 A	G. WILLIAM BLACK ETUX	JOAN R. SCHOTTKY ETUX	0.04 A	X	10-22-79	385	562/ 563				
12276		46-416-0.0166	G. WILLIAM BLACK ETUX	GLYTANNA ALLGIRE	46-416-0.0166	X	11-8-79	385	857/ 859				
12277		0.06	DOROTHY JOAN DURKIN	WILLARD M. DURKIN	0.06	X	12-14-79	386	444/ 445				
12277		0.07	JOSEPH N. HALL ETUX	MARSTON SMITHSON ETAL	0.07	X	8-25-80	389	3			TR. 15	
12277		0.07	MARSTON SMITHSON ETUX	EDWIN SIMPSON ETAL	0.07	X	8-25-80	389	45			TR. 15	
12277		0.07	CLEO A. BLAIR DEC'D	ANN BARTHAUER ETAL	0.07	X	8-29-80	389	71/ 72				
12276		0.06 + 0.10 46-415 (0.0432)	MARION A. TURNER	KERMIT E. CONVERSE ETUX	0.06 + 0.10 46-415 (0.0432)	✓	5-18-81	392	111/ 113				
12276		0.07	GARY S. DELONG (DEC'D)	SHIRLEY M. DELONG	0.07	✓	7-2-81	393	105/ 107				
12276		0.07	SHIRLEY DELONG	CHARLES YACOB ETUX	0.07	✓	7-2-81	393	108/ 109				
12277		0.110 A	MAE E. KNOWL	THE OHIO MASONIC HOME	0.110 A	✓	7-16-81	392	882/ 883				
12277		0.05	ROGER C. DOWNING ETUX	MAX G. MCINTIRE ETAL	0.05	✓	7-27-81	392	985				NEW SURVEY
" "		0.10	THE OHIO MASONIC HOME	GERALD A. WRIGHT ETAL	0.10	✓	8-21-81	393	352/ 359			46-413	
12277		0.0367	ELEANOR M. LOGAN FITCHIE	MARVIN W. OPPERMAN ETAL	0.0367	✓	8-25-81	1393	371/ 372			46-4167	
12277		0.1318	GEORGE HELLINGER ETAL	CHRIS A. SCHRADER, TRUSTEE	0.1318	✓	12-22-81	394	733- 734				
12277		0.08 46-414-0.0346	CHRIS A. SCHRADER	GEORGE HELLINGER	0.08 46-414-0.0346	✓	12-22-81	394	735- 736				
12276		0.06	GLYTANNA ALLGIRE	RICHARD L. ALLGIRE, SR.	0.06	✓	1-12-82	394	921				
12277		0.09 + 0.01 46-414-0.0346	SHARON S. O'BRIEN (O'NEIL)	HARRY H. WAGNER, SR.	0.09 + 0.01 46-414-0.0346	✓	8-10-82	397	14				
12277		0.48	DON KECKLER	CRYSTAL L. KECKLER	0.48	✓	8-24-82	397	158/ 159				
12277		0.0486	JAMES A. RHODES	NEIL M. SIMPSON	0.0486	✓	10-20-82	397	853/ 854				
12277		0.11 A	LOUISE M. FITZPATRICK	LEONARD LOUSE ETAL	0.11 A	✓	11-16-82	398	156/ 159				
12277		0.09 + 0.1350 46-412-0.0426	JOHN R. MCCALL DEC'D	MARY E. MCCALL	0.09 + 0.1350 46-412-0.0426	✓	1-21-83	398	830/ 832			46-464 46-469	UND 1/2 INT
12277		0.1520	JOHN R. MCCALL DEC'D	MARY E. MCCALL	0.1520	✓	1-21-83	398	831/ 833				UND 1/2 INT
12277		0.07	" " " "	" M, " "	0.07	✓	1-21-83	398	841/ 845				43-0650-029/00
12277		0.09	RICHARD L. ALLGIRE, SR. DEC'D	GLYTANNA ALLGIRE	0.09	✓	2-22-83	399	172/ 173				
12276		0.06	CRYSTAL L. KECKLER DEC'D	SHIRLEY MARSHALL ETAL	0.06	✓	3-21-83	399	530- 531				
12277		0.09 + 0.152 46-412-0.0426	MARY E. M. MCCALL	JOHN G. ACHESON	0.09 + 0.152 46-412-0.0426	✓	8-31-83	401	531				NEW SURVEY

SURVEY OR SECTION	SUB. NO.	NO. ACRES	GRANTOR	GRANTEE	ACRES TRANSFERD	TRANS.	DATE OF TRANSFER	DEED		LOT NO.	SIZE		REMARKS
								VOL.	PAGE		FRONT	DEPTH	
12276		0.07	GLYTANNA ALLAGIRE	G. WILLIAM BLACK ETUX	0.07	X	3-28-77	369	592-593				NEW SURVEY
12276		0.474	ROGER C. DOWNING, SR. ETUX	BLAINE McCLURE, JR. ETUX	0.027	X	4-8-77	369	678-679				" " "
12276		0.001	STATE OF OHIO	EARL E. GLOCK ETAL	0.001	X	6-3-77	370	687-688	PT. 46-42/			
12276		0.10	ERWIN L. McFARLAND ETUX	WAYNE HARTMAN ETUX	0.10	X	6-14-77	370	887-888				
12276		0.05	VANCE R. TAKEWAY ETUX	JAMES O. McGRORY ETUX	0.05	X	7-15-77	371	565-706				
12277		0.07	HELEN C. BARBER ETUX	GERALD H. LONG ETUX	0.07	X	9-19-77	372	707-946				
12276		0.003	STATE OF OHIO	CLYDE H. ESHELMAN	0.003	X	9-30-77	372	948-949				
12276		0.16	HELEN L. ESHELMAN DEL'D	" " "	0.16	X	9-30-77	372	950-951				
12277		0.02	ROGER C. DOWNING SR. ETUX	GERALD H. LONG ETUX	0.02	X	5-19-78	376	329-330				NEW SURVEY
12276		0.10	ELOUISE M. SHEPHERD ETAL	CARL W. SPILLER ETUX	0.10	X	5-22-78	376	357-358				NO TRANSFER
12276		0.10	CARL W. SPILLER ETUX	LARRY F. SCHROEDER ETAL	0.10	X	7-12-78	377	464/465				
12276		0.08	ALBERT C. SPILLER ETUX	RICKEY L. RANDOLPH	0.08	X	8-17-78	378	435-436				
12276		0.57	ROBERT KRAMER ETUX	WADE E. SNOW, JR. ETUX	0.57	X	3-8-79	381	865-866				
12276		0.08	DOROTHY M. DENNISON	LEONARD D. WREN ETUX	0.08	X	5-10-79	382	870-871				
12277		0.07	W.A. DICKSON	RALPH PAUL TARBUTTON, JR.	0.07	X	5-14-79	382	937-938				
12276		0.12	JAMES K. HOSKINS ETUX	HAZARD MOORE ETAL	0.12	X	9-21-79	385	51/53				
12276		0.000344	G. WILLIAM BLACK ETUX	JOHN R. SCHOTTON ETUX	0.000344	X	10-22-79	385	562/563				
12277		0.20	GEORGE H. CLAYTON ETUX	THOMAS G. CLAYTON ETAL	0.20	X	4-29-80	387	688/689				
12277		0.0835	DONALD K. ANCK (D&D)	DORATHA L. ANCK	0.0835	X	8-14-80	388	872/873				
12276		0.07	RANDY B. VAN HORN ETUX	SCHINDLER ENTERPRISES, INC.	0.07	X	9-17-80	389	276/277				
12276		0.003	PENNY POFFREY ETAL (GC)	CLYDE H. ESHELMAN	0.003	X	12-22-80	390	1006-1007				
12276		0.116	CLYDE H. ESHELMAN	PHILIP T. SINGER ETUX	0.116	X	12-22-80	390	207/208				
12276-12277		0.08	LEONARD TERRI LYNN WREN	LEONARD D. WREN	0.08	X	2-17-81	391	175/176				
12277		0.0889	RICHARD J. KANTL ETAL	BOLLEFONTAINE FOR SMO. & TOMS ASSOC.	0.0889	X	2-18-81	391	211/212				
12276		0.110	LARRY F. SCHROEDER ETAL	RENTALS UNLIMITED	0.110	X	5-7-81	391	208/209				
12277		0.0889	BELLEFONTAINE FEDERAL SAVINGS LOAN	PAUL KRAFT ETUX	0.0889	X	6-30-81	392	692/693				
12276		0.07	SCHINDLER ENTERPRISES, INC.	F. MICHAEL HARTUNG ETUX	0.07	X	10-19-81	394	80/81				
12276		0.07	EDGAR R. HERRON DEL'D	ELSA M. HERRON	0.07	X	4-27-82	395	772/773				
12277		0.07	RALPH P. TARBUTTON, JR.	ROBERT C. LAUBIS	0.07	X	5-3-82	395	840-841				
12277		0.20	CAROL SUE CLAYTON	THOMAS GRANT CLAYTON	SAME	X	7-21-82	396	769/770				
12276		0.01	ROBERT E. HALL DEL'D	HELEN G. HALL	0.01	X	8-5-82	396	735-736				UND. 1/2 INT.
12277		0.0550	LAKE LANDS (STATE OF OHIO)	JAMES O. JOHNSON ETAL	0.0550	X	10-29-82	397	777/778				
12277		0.0048	LAKE LANDS (STATE OF OHIO)	CHARLES SPICER, JR. ETAL	0.0048	X	10-29-82	397	953/954				
12277		0.0129	LAKE LANDS (STATE OF OHIO)	THOMAS GRANT CLAYTON	0.0129	X	10-29-82	397	954/955				
12277		0.0086	LAKE LANDS (STATE OF OHIO)	HENRY C. SANDHOLD ETAL	0.0086	X	10-29-82	397	955/956				
12276		0.16	PHILIP T. SINGER ETAL	PHILIP T. SINGER ETUX	0.16	X	12-16-82	398	401/402				
12277		0.09	DORATHA L. ANCK (BILLMAN)	DAVID M. ANCK ETAL	0.09	X	1-4-83	398	612/613				
12277		0.09	DORATHA L. ANCK (BILLMAN)	DAVID M. ANCK ETAL	0.09	X	1-14-83	398	614/615				
12276		0.06	SULVESTOL C. GRINDLE	HELEN L. GRINDLE	0.06	X	6-28-83	400	720-721				
12276		0.01	HELEN L. GRINDLE	DONALD L. ERBY ETUX	0.01	X	8-1-83	401	145/146				

SURVEY OR SECTION	SUB. NO.	NO. ACRES	GRANTOR	GRANTEE	ACRES TRANS'FRD	TRANS.	DATE OF TRANSFER	DEED		LOT NO.	SIZE		REMARKS
								VOL.	PAGE		FRONT	DEPTH	
12276		0.1102	AVERY R. MURRAY DEC'D	LORENA MURRAY	0.1102	X	3-9-77	369	247-248				UND. 1/2 INT.
12276		0.07 46-427	ROBERT T. BILLET	LON BLANKENSHIP ETUX	0.07 0.0727	X	7-19-77	371	624-625				
12276		0.1203 46-428	RALPH A. WANAMAKER ETUX	RALPH A. WANAMAKER ETUX	0.1203 46-428	X	2-3-78	374	692				
12276		0.1102 46-426	LORENA MURRAY Q.C.	CAROLYN HOLT	0.1102 46-426	X	3-7-78	375	98				
12276		0.0927 46-429 (0.1762 ac)	MARGIE R. GROSS DEC'D	HARLEY E. GROSS ETAL	0.0927 46-429 (0.1762 ac)	X	3-20-78	375	307-308				
12276		0.08	DOLORES WASHBURN MYERS	EDWARD W. OLSON ETAL	0.08	X	7-10-78	377	428/430				
12276		0.07	FRED T. EVERETT ETUX (Doris Fowliss)	BETTY JEAN BROWN ETAL	0.07	X	6-11-79	383	494/495				
12276		0.0791 46-444	FRANCIS J. GLASS DEC'D	NORA GLASS	0.0791 46-444	X	6-25-79	384	685/686				
12276		46-222 0.1199	STATE OF OHIO	JOEL L. BICKNEL, SR.	46-222 0.1199	X	1-10-80	386	572/584				
12276		0.09 0.01	MARCELLA A. WILDOMUTH (LIFE ESTATE)	LARRY STEVEN WILDOMUTH ETAL	0.09 0.01	V	3-23-81	391	481/484				
12277		46-444A-0.0176A 0.0299 ac.	"	LARRY STEVEN WILDOMUTH	0.0176A 0.0299 ac.	V	3-23-81	391	485/487				
12276		46-431-0.05410 0.08	ELLA GIBBS	JACK K. SCHLUEP ETUX	0.08	V	6-28-82	396	470/472				
12276		0.15 46-430-0.1091	JAMES E. STEELE	DELBERT V. POUR ETUX	0.15	V	9-13-82	397	433				
12276		0.13	VIVIANNE E. HOMMEL	CHARLOTTE A. STALEY ETAL	SAME	V	6-3-83	400	438/439				

STOKES TOWNSHIP
TURKEY FOOT POINT
VIRGINIA MILITARY SURVEY NO. 12276 & 12277

SCALE: 1" = 60'

SEE PAGE 66

66

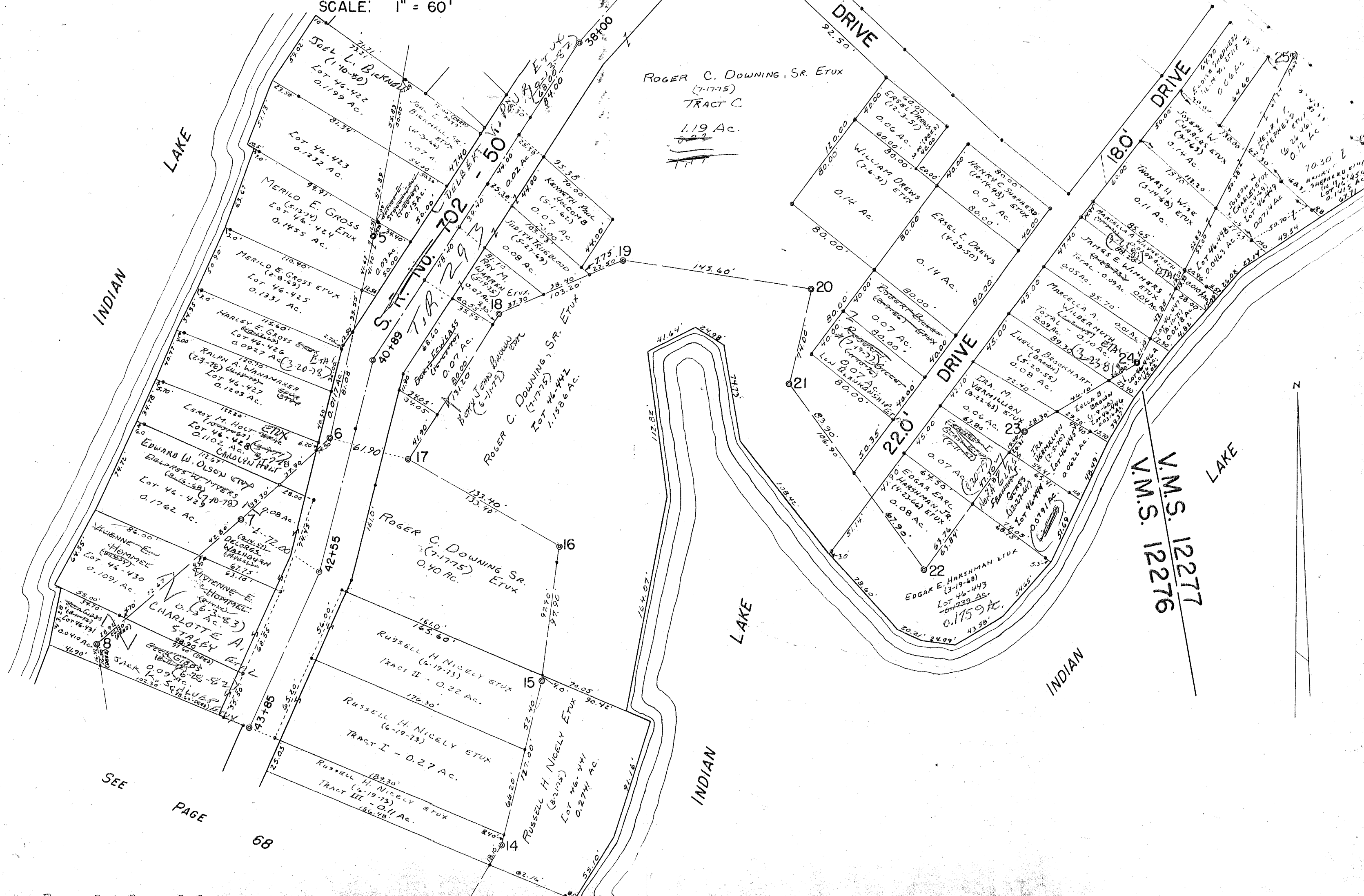

INDIAN LAKE

V.M.S. 12276
V.M.S. 12277

INDIAN LAKE

INDIAN LAKE

SEE PAGE 68

68

SURVEY OR SECTION	SUB. NO.	NO. ACRES	GRANTOR	GRANTEE	ACRES TRANSFRD	TRANS.	DATE OF TRANSFER	DEED		LOT NO.	SIZE		REMARKS
								VOL.	PAGE		FRONT	DEPTH	
12276		46-437 0.1733	KAPACHE ENTERPRISES, INC.	ROBERT T. COCHRAN ETUX	46-437 0.1733	✓	2-24-77	369	97- 98				
12276		0.344	ALVENA M. WAGNER	AUGUSTUS L. ROSS, JR. ETUX	0.344	✓	5-10-77	370	282- 284				
12276		0.10 46-432-0.0554	O.L. PATTERSON ETUX	GABRIEL A. D. FIORE ETUX	0.10 46-432-0.0554	✓	7-15-77	371	561- 563				
12276		0.09 0.0316	SARRAH E. SANDERSON	VERLE E. FRASURE ETAL	0.09 0.0316	✓	10-14-77	373	225- 226				
12276		0.43	PETER MAUER ETUX	LOREN G. SCHULTZ ETUX	0.017	✓	8-11-80	388	831/ 132				New Survey
12276		46-437 0.1733	ROBERT T. COCHRAN ETUX	RALPH E. DAVIS ETUX	46-437 0.1733	✓	9-3-80	389	114/ 115				
" "		0.10 46-432-0.0554	GABRIEL A. DIFIORE ETUX	LARRY G. KELLY ETUX	SAME	✓	10-16-80	389	736/ 737				
12276		46-434 -0.080 0.050	ROBERT H. BAUMAN (DIED)	GLENN M. BAUMAN	—	✓	1-18-83	398	774/ 775				
12276		46-434 -0.080	GLENN M. BAUMAN	DANIEL B. CHARLES ETUX	—	✓	1-18-83	398	774/ 778				

STOKES TOWNSHIP
TURKEY FOOT POINT
VIRGINIA MILITARY SURVEY NO. 12276

SCALE: 1" = 60'

PAGE 67

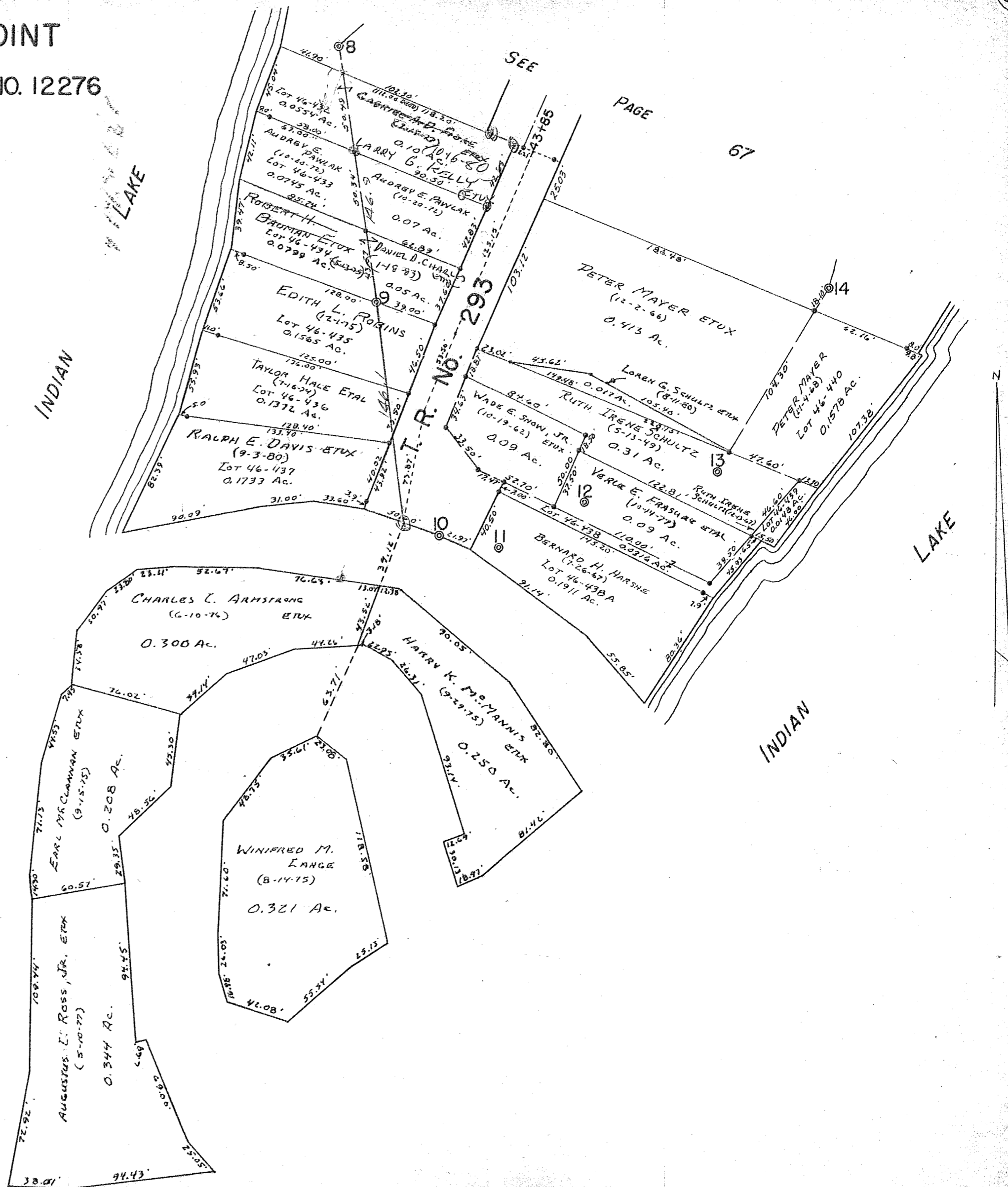

SURVEY OR SECTION	SUB. NO.	NO. ACRES	GRANTOR	GRANTEE	ACRES TRANS'FRD	TRANS.	DATE OF TRANSFER	DEED		LOT NO.	SIZE		REMARKS
								VOL.	PAGE		FRONT	DEPTH	

27-6-8		731	ROBERT W. STILES	CLAUDE E. HEINTZ	3.60	✓	2-21-78	374	873				NEW SURVEY
27-6-8		6-3-06 21.585	THE BELLEFONTAINS DEVELOPMENT CO.	REX L. BARNES ETUX	78.50	✓	10-23-78	379	874 871/876				

71.

STOKES TOWNSHIP

LAKEVIEW CORPORATION

SEC. 27 T.6 S. R.8 E.

SCALE: 1" = 100'

SEE PAGE 16

CORPORATION 1088.00'

LINE

260.6' 549.1'

C.H. 270

MAIN ST.

GROVE AVE. EXT. - 40'

60'

P.C. STA.

P.T. STA.

PROPOSED 60' STREET

TRACT XIV (0.88 AC.) 245.8'

TRACT XIII (0.56 AC.) 245.8'

TRACT XII (0.56 AC.) 245.8'

TRACT XI (0.56 AC.) 245.8'

TRACT X (0.56 AC.) 245.8'

TRACT IX (0.56 AC.) 245.8'

TRACT VIII (0.62 AC.) 246.6'

ARTHUR SHELLNBARGER (1-1-75) TRACT VII (0.62 AC.) 246.6'

DOUGLAS E. WILCOX (4-4-74) 0.58 AC. 245.8'

ROBERT W. STILES (5-12-70)

7.31 Ac. - 3.60 = 3.71

REX L. BARNES ETUX (10-23-78) 48.60

~~BELFONTAINE DEVELOPMENT CO. (3-31-46)~~

63.745 Ac. ~~27.656 Ac.~~ ~~48.600~~ ~~25.465~~

CLAUDE G. HEINTZ (2-21-78) 3.60 AC.

MATCH LINE

SEE PAGE 71

SEE PAGE 16

LINE

2654.00'

CORPORATION

LINE

SECTION 70

SEE PAGE

QUARTER

400'

SURVEY OR SECTION	SUB. NO.	NO. ACRES	GRANTOR	GRANTEE	ACRES TRANS'FRD	TRANS.	DATE OF TRANSFER	DEED		LOT NO.	SIZE		REMARKS
								VOL.	PAGE		FRONT	DEPTH	
			LAWRENCE W. BRIGHT, ETAL	FARMERS BANKING CO.			12-31-81	394	805/1807	549			
			NORMAN C. DIRMEYER	HELEN M. CULD			6-1-82	396	169	230, 231, 232			
			MARTHA DAVIS ETVIA	LAWRENCE CONLEY ETUX			6-23-82	396	434/435	242, 243			
			DOROTHY M. FRENCH ETVIA	LARRY LONES ETUX			7-2-82	396	567/568	580			
			MARY J. BRUMFIELD DEC'D	WALTER G. AIKEN ETAL			9-15-82	397	458/459	219 Pt. 220			
			" " " " " "	JAMES R. BRUMFIELD			9-27-82	397	588/589	233, 234			
			FLORA M. SPILLER DEC'D	CARL W. SPILLER			2-2-83	398	924/925	286, 287			017-14-15-040
			GERALDINE ERWIN DEC'D	CLEONIA M. ZOOK ETAL			3-8-83	399	301/302	513			
			PAUL T. CHILES (DUI)	KATHENINE M. CHILES			3-14-83	399	329/330	586, 587, 588			
			JAMES R. BAUMFIELD ETUX	JOSEPH M. FOLD ETUX			4-14-83	399	737/738	233-234			
			WALLACE EARLY DEC'D	STANLEY E. EARLY ETUX			5-26-83	400	339	518			
			STANLEY E. EARLY	EDITH BURDEN			5-26-83	400	340	518			
			FARMERS BANKING CO.	DONALD E. WAGONER			7-11-83	400	853/854	549			
			EVAN R. BURKHOLDER ETUX	SONDRA K. BRAUN ETAL			9-6-83	401	601-602	597			
			SONDRA K. BRAUN ETAL	DARLENE R. KING			9-6-83	401	603-604	597			
			LARRY J. KIRK	MAGGIE P. MYERS			9-16-83	401	760-762	284 509 Pt. 510			
			BERNARD J. KELLEY	PAUL E. YOUNG ETUX			10-3-83	401	944	261			
			BASIL ROLAND MORRISON ETUX	ROBERT S. BUSCH ETUX			10-11-83	402	49	590, 591			
			CARL J. DAVIS MARTHA DAVIS DEC'D	CARL J. DAVIS			1-6-84	402	980	239, 240			
			GLADYS E. LORTON ETVIA	BOARD OF COMMISSIONERS OF HOGAN CO.			1-19-84	403	76	589			
			WAYNE BURCHFIELD ETUX	MYRTLE HUMPHREY			4-5-84	404	283	244			

STOKES TOWNSHIP

LAKEVIEW CORPORATION

SEC. 27 T.6S. R.8E.

SCALE: 1" = 100'

LOTS 215 TO 268 - COTTAGE GROVE ADDITION.
LOTS 269 TO 301 - KELLY ADDITION.
LOTS 509 TO 597 - NICHELSONS FIFTH ADDITION.

SEE PAGE 16

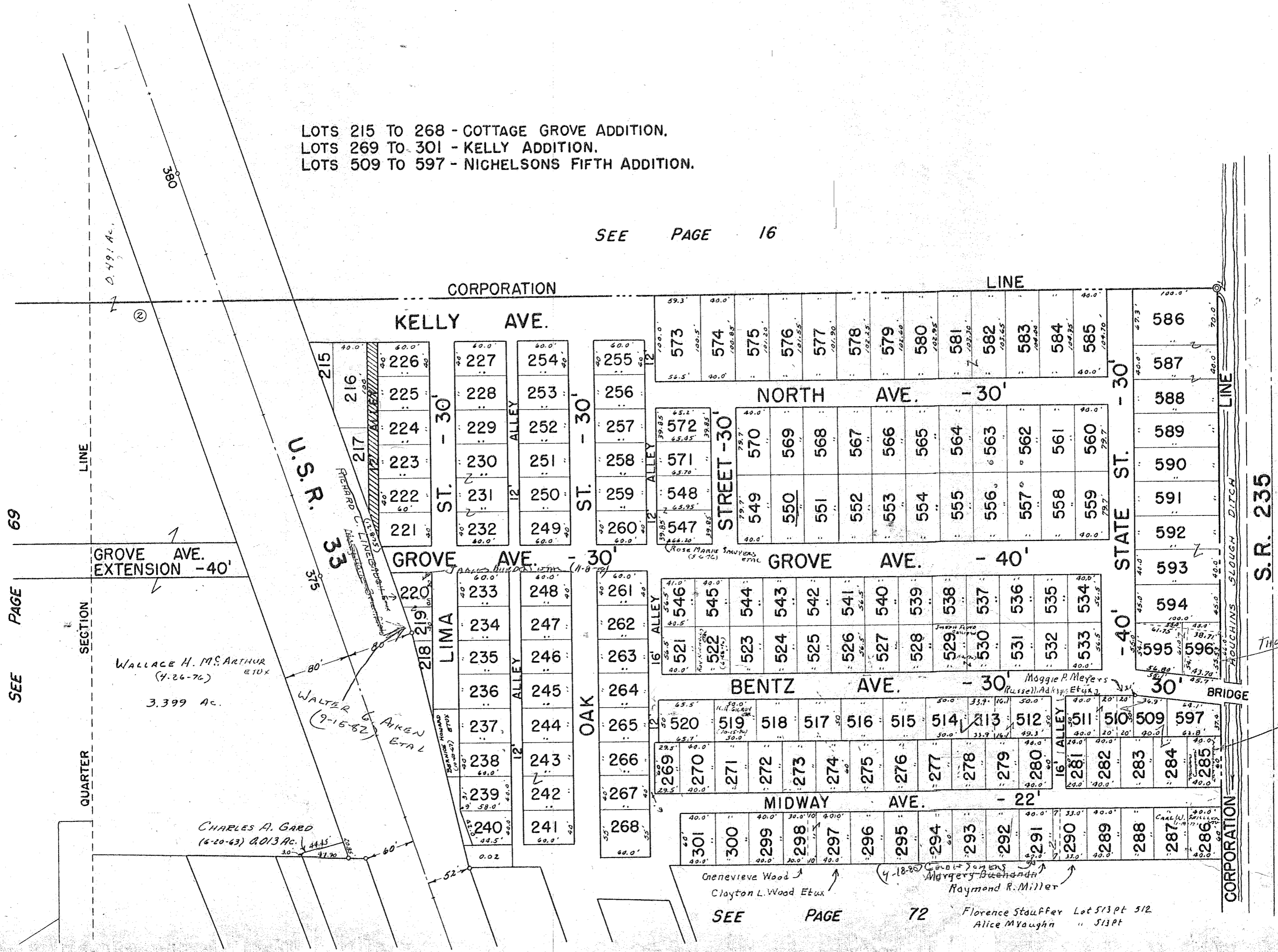

69

PAGE

SEE

LINE

SECTION

QUARTER

GROVE AVE. EXTENSION - 40'

WALLACE H. McARTHUR
(4-26-76)
3.399 AC.

WALTER G. ARKEN
(9-16-82)
ETAL

CHARLES A. GARD
(6-20-43) 0.013 AC.

KELLY AVE.

GROVE AVE. - 30'

NORTH AVE. - 30'

GROVE AVE. - 40'

BENTZ AVE. - 30'

MIDWAY AVE. - 22'

STATE ST. - 40'

CORPORATION

LINE

HOUGHINS SLOUGH DITCH

S.R. 235

CORPORATION

SEE PAGE 72

Florence Stauffer Lot 513 pt 512
Alice M'Vaughn " 513 PT

THOMAS N. CLOSE ET AL
(6-8-71)

GEORGE T. RICH
(10-30-78)

SURVEY OR SECTION	SUB. NO.	NO. ACRES	GRANTOR	GRANTEE	ACRES TRANS'FRD	TRANS.	DATE OF TRANSFER	DEED		LOT NO.	SIZE		REMARKS
								VOL.	PAGE		FRONT	DEPTH	

27-6-8		0.55	JUDITH D. CONLEY	CHALMER CONLEY	0.55	✓	4-20-78	375	747-748				
27-6-8		0.56	RICHARD W. SARVER ETUX	VIVIAN M. MILLISOR	0.56	✓	5-8-78	376	120-121				
27-6-8			BELLEFONTAINE DEV. CO.	ROY T. BARNS ETUX	48.60	✓	10-20-78	379	834				New Survey-5200
27-6-8		0.56 0.28	LEWIS H. NIECE, JR. ETAL	DONALD E. ALTER ETAL	0.56 0.28	✓	12-6-79	386	164/165				
27-6-8		0.56 0.28	LAVELVA E. CHANDLER ETUX	" " " "	0.56 0.28	✓	12-6-79	386	165/167				
27-6-8		0.56 0.28	GARNARD W. NIECE ETUX	" " " "	0.56 0.28	✓	12-6-79	386	165/167				
27-6-8		0.56	VIVIAN M. MILLISOR	Stephen E. Troyer ETUX	0.56	✓	10-6-83	401	969				

STOKES TOWNSHIP

LAKEVIEW CORPORATION

SEC. 27 T.6S. R.8E.

SCALE: 1" = 100'

SEE PAGE 69

LINE

MATCH

LINE

16

PAGE

2654.0

SEE

CORPORATION

BELLEFONTAINE DEVELOPMENT CO.
(3-31-48)
63.745 AC.
~~67.085 AC.~~
~~137.95 AC.~~

12.985

REX L. BARNES ETUX
(10-23-78)
48.60 AC. PT.

PROPOSED 60' STREET

MAIN ST.

P.P.T. STA.

FRANK W. EVANS ETUX
(7-28-71)
0.89 AC.

0.28 AC.

DONALD E. AT E^R
(10-2-71)
0.56 AC (2-6-79)

5-8-73
RICHARD W. SARVER
(11-4-76) ETUX

(10-6-83)
STEPHEN E. TROYER
0.56 AC.

ROBERT W. POWERS
(8-27-60) ETUX
0.56 AC.

CHALMER CONLEY
(10-2-56) (4-20-78)
0.55 AC.

ROBERT C. AMMONS
(1-12-77) ETUX
0.56 AC.

RAY E. HERSH
(7-27-77)
0.31 AC.

LINE

SECTION

QUARTER

72

PAGE

SEE

MATCH

LINE

SEE

PAGE

73

SURVEY OR SECTION	SUB. NO.	NO. ACRES	GRANTOR	GRANTEE	ACRES TRANS'FRD	TRANS.	DATE OF TRANSFER	DEED		LOT NO.	SIZE		REMARKS
								VOL.	PAGE		FRONT	DEPTH	
			JOSEPH MESSAROS	JAMES A. MADEWELL ETAL		✓	3-8-77	369	220-221	PT. 82			PT. VACATED STR.
			ELGIN L. FOOT DEC'D	HILDA FOOT		✓	6-30-77	371	153-157	PT. 83			
		0.38 0.31	KENNETH HULL POST #752 AMERICAN LEGION	OHIO DISTRICT MISSIONARY CHURCH		✓	7-20-77	371	660-661	52 PT., 53			
			BETTY A. HERSH DEC'D	RAY E. HERSH	0.38 0.31	✓	7-27-77	371	799-801	PT. O.L. 4			
			IVAH MAE LUSE ESTATE	LEONARD K. BERTRAND		✓	8-19-77	372	167-168	442, 443			
			MICHAEL BROWN ETAL	CHARLES B. FISHER ETUX		✓	8-22-77	372	190-191	198 PT., 177			
			JOHN M. LESLIE ETAL	F.H.A. (MARSHALL'S DEED)		✓	1-31-78	374	669-670	506 PT., 507			
			EDITH FOGAT DEC'D	DIXIE NEELY ETAL		✓	3-7-78	375	96-97	N. PT., 199			
			JOHN M. ANDERSON ETAL	GARY E. MARTIN ETUX		✓	3-20-78	375	320-321	82 PT., 83 PT.			MIDDLE 52'
			L. JANICE HOLMES ETUIR	DIXIE NEELY		✓	3-30-78	375	442	N. PT. 199	25.5'	80.0'	
			DIXIE NEELY ETUIR	GEORGE M. RICHARDSON ETUX		✓	3-30-78	375	443-444	N. PT. 199	25.5'	80.0'	
			ROBERT DONALD WASSON (DEC'D)	JAMES WILLIAM WASSON ETAL		✓	4-5-78	375	502-503	493-494			
			BARBARA MAE BRANLAGE	JAMES WILLIAM WASSON		✓	4-14-78	375	648-649	493-494			
			WILLIAM L. HEMPKER	THOMAS L. SOWDERS ETUX		✓	5-4-78	276	1	481, 482			
27-6-8		0.03+0.10 0.08+0.08	JOHN S. MORBITZER ETUX	WAYNE F. GIBSON ETUX	0.03+0.10 0.08+0.08	✓	5-25-78	376	410-412				
			F.H.A. (MARSHALL'S DEED)	Coyle Reed etux		✓	7-24-78	377	714-715	500 spt 507, 508			
			LESTER W. JACOBS DEC'D	FLORENCE A. JACOBS		✓	7-5-78	378	836/837	210, 211			
			CHARLES B. FISHER ETUX	M. LAVONNE HARDESTY ETUIR		✓	9-25-78	379	297/298	197 PT., 198, 199 PT.			
27-6-8		0.90	HOMER M. HILL	TOM HOLLIS ETAL		✓	10-4-78	379	678/679	70			
			ALICE AUGUSTINE MORBITZER	WAYNE FORD GIBSON ETUX	0.56	✓	10-11-78	379	657/659				NEW SURVEY
			Jenna J. Maxwell dec'd	Martha F. Wagner		✓	11-15-78	380	269	192 pt.			
			MARTHA F. WAGNER ETUIR	BLANCHE HARTMAN		✓	11-20-78	380	326/327	192 PT.			EXCEPT 40' OFF N. SIDE
			CAROL K. FERRELL	RICHARD D. BROREIN ETAL		✓	11-21-78	380	372	PT. 453 PT. 454			
27-6-8		0.26A	ROBERT HARBIN ETUX	RUTH A. STOUT	0.26A	✓	2-12-79	381	562/563				
			DAVID A. BURGIS	HOWARD N. EDWARDS ETUX		✓	3-30-79	382	220	214			
			HERBERT C. HOOKER ETUX	INDIAN LAKE EMERGENCY MEDICAL SERVICE, INC.		✓	5-25-79	383	196	190 PT., 191 PT.			
			WILLIAM M. REED ETUX	CLOIDE TIPPIC ETUX		✓	5-31-79	383	311/313	48-49 PT.	59'	150'	
			EVERETT H. MADDEN ETUX	JAMES DEATON ETAL		✓	7-23-79	384	128	PT. 192			
			CLARK E. EVANS ETUX	DARRELL E. PARKER ETUX		✓	9-10-79	384	380/381	PT. 56			
27-6-8		0.07	JOHN D. HERREN ETUX	KEITH E. MOOTS ETUX		✓	9-26-79	385	139	448, 449			
27-6-8		0.174	MILDRED E. NISTERBECK (DEC'D)	JOHN L. NISTERBECK ETAL	0.07	✓	10-25-79	385	621/622				
			GERALD N. WILSON (DEC'D)	DAVID G. WILSON ETAL	0.174	✓	11-9-79	385	347-348				
			HERBERT C. HOOKER ETUX	INDIAN LAKE EMERGENCY MEDICAL SERVICE, INC.		✓	11-19-79	385	928	PT. 190, PT. 191			
			TOM HOLLIS ETUX	LARRY J. KIRK		✓	12-18-79	386	289/290	70			
27-6-8		0.07	ROBERT U. MADDON (GC)	RITA JEANNINE MADDON	0.07	✓	6-27-80	388	296				
27-6-8		0.07	RITA JEANNINE MADDON (GC)	ROBERT U. MADDON	0.07	✓	6-27-80	388	297				
			DAVID L. HOWER DEC'D	PATRICK A. HOWER ETAL		✓	7-15-80	388	448-449	69			
			LAVINA M. WORKMAN ETUX	RICHARD D. BROREIN ETUX		✓	10-2-80	389	556/557	N. PT. 453 S. PT. 452	20'	80.00'	
			GAYLE ROOD ETAL	THE DING BANK OF NORTHWEST OHIO		✓	10-3-80	389	575/576	506 PT., 507, 508			
			EDWARD E. SMITH ETUX	ANDREW LAZIER ETAL		✓	10-6-80	389	578/579	W. PT. 208	50'	55'	
			LILLIAN G. BOLAND DEC'D	LEO E. BOLAND		✓	10-20-80	389	818/819	485 TURN 487 S. PT. 488			
			LEO E. BOLAND ETUX	JOHN D. CONGBRAKE ETUX		✓	11-6-80	390	29	405, 406, 407 S. PT. 488 N. PT. 82 W. PT. 83			
27-6-8		0.17	FRANCIS LIST DEC'D	HELEN K. LIST		✓	1-20-81						
		0.17	FRANCIS LIST DEC'D	HELEN K. LIST	0.17	✓	4-30-81	391	775/776				
			ANDREW LAZIER	MAXINE LAZIER		✓	5-22-81	392	216	208 P.			
			HARRY W. STINGER DEC'D	THELMA B. STINGER		✓	6-4-81	392	494	E. PT. 82 E. PT. 83	38'	100'	
			THE DING BANK OF N.W.	ARON L. DODDS ETUX		✓	6-9-81	392	420/421	506 PT., 507, 508			

SURVEY OR SECTION	SUB. NO.	NO. ACRES	GRANTOR	GRANTEE	ACRES TRANS'FRD	TRANS.	DATE OF TRANSFER	DEED		LOT NO.	SIZE		REMARKS
								VOL.	PAGE		FRONT	DEPTH	
27-6-8		0.064	ADA M. SIEBERT (DECD)	JOHN B. ELLINGTON, JR ETUX	0.064	✓	8-12-81	393	219/220				
			LARRY G. WELLNITZ	SHARON K. WELLNITZ		✓	1-4-82	394	815	501, 517, 500			
			MAXINE LAZIER	DORTHY M. SMITH		✓	2-22-82	395	262	208 Pt.			EXCPT. 25' E. END.
		0.109	MARY L. HOWARD DEC'D	PERRY E. HOWARD	0.109	✓	3-10-82	395	420/421	Pt. 82, Pt. 83			
27-6-8		0.107	RITA J. SICKLER ETUX	JOHN L. NISTELBERG	0.107	✓	4-30-82	395	814				
27-6-8		0.107	MAVIN J. NISTELBERG, SR. ETUX	JOHN L. NISTELBERG	0.107	✓	4-30-82	395	815				
27-6-8		0.26	RUTH A. STOUT	RICHARD YARGER	0.26	✓	8-30-82	397	247/248				
27-6-8		0.045	JAMES A. MADEWELL ETUX	LEONARD T. STRACK ETUX	0.045	✓	12-21-82	398	450/451	Pt. 82, Pt. 83			
" "		0.26	RUTH A. STOUT DEC'D	END OF LIFE ESTATE	0.26	✓	12-28-82	398	700				
" "		0.26	RICHARD YARGER ETUX	PHYLLIS SEWELL	0.26	✓	12-28-82	398	701/702				
" "		0.26	PHYLLIS SEWELL	RICHARD YARGER ETUX	0.26	✓	12-28-82	398	702/701				
			ZILPHA BULL (CLAY)	ROBERT E. TEXTER ETUX		✓	2-8-83	398	995	444, 445			017-14-16-11
			CHARLES O. MALLOW ETUX	MICHAEL L. BRENTLINGER ETUX		✓	2-8-83	398	990-991	71			017-18-01-002
			ELMOR E. TIDD	BONNIE MAE GIBBONS		✓	3-1-83	399	187	208 Pt.	25'	50'	25' E. END.
			DONNA F. SNODGRASS	JUNE ARTHUR		✓	3-7-83	399	265/266	503, 504			UND 1/2 INT.
			" " " " " "	" " " " " "		✓	3-7-83	399	267/268	503, 504			QUIT CLAIM
			EDNA F. DANIELS DEC'D	HOWARD J. DANIELS		✓	3-29-83	399	575	W. Pt. 212			
			THELMA N. PARKER (DECD)	PHYLLIS JEAN ECHMANN		✓	4-11-83	399	693	206 Pt.	25'	80'	N. HALF
			GRACE G. NEEDLES	RALPH C. TAYLOR		✓	5-9-83	400	5	498, 499, Pt. 500			
			GEORGE M. RICHARDSON ETUX	DELMAR D. WARD		✓	5-31-83	400	378	Lot 199 Pt.			
			ALICE BAILEY	PAUL E. YOUNG ETUX		✓	5-31-83	400	381	68			
		0.109	PERRY E. HOWARD	LEONARD T. STRACK ETUX	0.109	✓	6-23-83	400	645	Pt. 82, Pt. 83			
			HOWARD J. DANIELS DEC'D	JAMES L. MCGARRY		✓	8-11-83	401	284/285	W. Pt. 212			
			LARRY J. KIRK	Colonial Fed. Sav. & Loan Assoc.		✓	10-19-83	402	164/167	70			
			THELMA B. STEINER DEC'D	Richard Howe Etal		✓	10-27-83	402	210/211	W. Pt. 82 38' 83 38'	38'	50'	
			Walter R. Watkins II Etux	Walter R. Watkins I		✓	11-29-83	402	608	194			
			Martha Davis Dec'd	Carl J. Davis		✓	1-6-84	402	979	204, 205			
			Gladys G. Hurley	Gladys Hurley etal		✓	4-6-84	404	335	455, 456			

STOKES TOWNSHIP
LAKEVIEW CORPORATION

SEC. 27 T.6S. R.8E.

SCALE: 1" = 100'

SEE	PAGE	70
301	300	299
298	297	296
295	294	293
292	291	290
289	288	287
286		



SEE PAGE 71

SEE PAGE 74

DRAWN: MARCH 2, 1967

LOTS 47 TO 84 - STEPHENSONS ADDITION.
LOTS 190 TO 214 - MARSHALLS ADDITION.
LOTS 441 TO 508 - NICHALSON ADDITION NO. 4.

SURVEY OR SECTION	SUB. NO.	NO. ACRES	GRANTOR	GRANTEE	ACRES TRANSFRD	TRANS.	DATE OF TRANSFER	DEED		LOT NO.	SIZE		REMARKS
								VOL.	PAGE		FRONT	DEPTH	
27-6-8		0.66	RAY E. HARFORD ETUX	HELEN M. BARNES ETVIR	0.66	✓	4-18-77	369	889				
27-6-8		0.43 0.225	EDWARD O. RINGLAND ETUX	MARK S. VAN HORN ETUX	0.43 0.225	✓	5-23-77	370	890 456- 457				
27-6-8		0.43	James Eldon Williams etux	Kim E. Kress	0.43	✓	11-8-77	373	685- 696				
27-6-8		0.43	Kim E. Kress	James Eldon Williams	0.43	✓	11-8-77	373	697- 698				
27-6-8		0.43	RALPH J. MILLISOR DEC'D	VIVIAN M. MILLISOR	0.43	✓	3-23-78	375	367				
27-6-8		0.43	VIVIAN M. MILLISOR	DALE L. BECK ETAL	0.43	✓	5-8-78	376	745- 5				
27-6-8		63.745	BELLEFONTAINE DEVELOPMENT CO.	JOHN D. HERREN ETAL	0.66	✓	5-26-78	376	487/ 488				NEW SURVEY
27-6-8		63.085	" " " "	JUDSON HOWARD FULTS, JR. ETAL	0.66	✓	6-12-78	376	266/ 267				NEW SURVEY
27-6-8		62.425	" " " "	MARK VAN HORN ETAL	0.42	✓	7-17-78	377	588- 589				NEW SURVEY
27-6-8		62.005	" " " "	LARRY A. LINE ETUP	0.42	✓	9-25-78	379	274/ 275				NEW SURVEY
27-6-8			" " " "	REN E. BARNES ETUP	48.60	✓	10-23-78	379	834/ 836				NEW SURVEY
27-6-8		0.66	HELEN M. BARNES ETVIR	DOROTHY S. AKEY	0.66	✓	6-21-79	383	635/ 636				
27-6-8		0.53	NOAMAN E. ARMSTRONG ETUX	EDWARD G. GERWINSKY ETUP	0.53	✓	7-10-79	383	910/ 911				
27-6-8		0.43 0.225	MARK S. VAN HORN ETUX	LOIS J. McINTOSH	0.43 0.225	✓	9-7-79	384	840/ 841				
27-6-8		0.53	EDWARD G. GERWINSKY ETUX	HEALTH CARE CENTER DEV. CO.	0.53	✓	9-14-81	393	662/ 663				
27-6-8		0.42	MARK VAN HORN ETUX	WILLIAM P. SAYLOR	0.42	✓	12-30-81	394	788/ 789				
27-6-8		0.43	James Eldon Williams	Carl Leiss ETUX	0.43	✓	9-16-83	401	723- 764				
27-6-8		0.225 0.43	Lois J. McIntosh Dec'd	Lisa D. McIntosh ETAL	0.225 0.43	✓	1-17-84	403	48				

STOKES TOWNSHIP

LAKEVIEW CORPORATION

SEC. 27 T.6S. R.8E.

SCALE: 1" = 100'

SEE PAGE 71

MATCH

LINE

BELLEFONTAINE DEVELOPMENT CO.
(3-31-48)

REX E. BARNES ETUX

48.60 AC. pt.

12.985 AC. ps

63.745 Ac. P.
660
63,083
+ 860
62,423
0.420
62,003
42
61,583

SEE PAGE 16 CORPORATION LINE 2654.0'

122.5' LARRY A. LINE ETUX (9-25-28) 0.42 Ac. 122.5'	125.0' LARRY A. LINE ETUX (2-18-72) 0.43 Ac. 125.0'	125.0' Carl Leiss (9-16-53) ETUX JAMES FLOOD WILLIAMS ETUX (11-8-77) .43 Ac.	149.1' DALE J. BECK (5-2-78) ETUX HILLISOR ETUX (2-22-72) VIVIAN M. HILLISOR (3-23-72) 0.43 Ac. 125.0'	150.0' HOWARD C. BLACKBURN ETUX (12-7-73) 0.52 Ac. 150.0'
---	---	--	---	---

PROPOSED PINE STREET - 60' - 0.93 AC.

OAKRIDGE DRIVE

125.0' MARK VAN HORN (7-7-78) ETUX 0.42 AC. WILLIAM P. SAYLOR (12-30-81) 125.0'	125.0' MARK S. VAN HORN (10-11-77) ETUX BENIGNO ETUX (12-2-86) ETUX LISA D. 0.43 AC. LISA D. JUTOSH (9-7-79) 1-17-84 125.0'	150.0' M. LEE VAN HORN (9-12-72) ETUX .43 Ac. 150.0'	150.0' ROBERT C. BECK (6-1-71) 0.52 Ac. 150.0'
---	--	--	--

230.0' JOHN D. HERGEN (5-26-78) ETUX 0.66 Ac. 230.0'	230.0' JUDSON HOWARD FULF JR. ETUX (6-12-78) 0.66 AC. 230.0'	230.0' JAMES SCHAUZ ETUX (10-24-58) 0.46 AC. 230.0'	230.0' CLOYCE J. PARISH (7-10-72) 0.45 AC. 230.0'	230.0' FRANK W. EVANS (5-7-65) ETUX 0.79 Ac. 230.0'
--	---	---	---	---

200.0' NORMAN E. ARMSTRONG (4-1-70) 1.02 Ac. 200.0'	200.0' HOWARD E. HOLSBUARY (8-11-10) ETUX 1.02 Ac. 200.0'	400.0' BOARD OF EDUCATION 3.09 AC. 673.40'	400.0' BOARD OF EDUCATION 6.16 AC.
---	---	---	--

C.H. 82 - 60' 664.90'

LAKE AVE. - 55'

SEC. 27 T.6S. R.8E.
SEC. 34 T.6S. R.8E.

SEE PAGE 23

SEE PAGE 75

SECTION 74
PAGE 74
SEE

QUARTER

URCH ST.