

INDEX

| SECTION                    | TOWN | RANGE | PAGE        |
|----------------------------|------|-------|-------------|
| 4                          | 4    | 13    | 9           |
| 5                          | 4    | 13    | 8           |
| 6                          | 4    | 13    | 5           |
| 27                         | 5    | 13    | 11          |
| 28                         | 5    | 13    | 10          |
| 29                         | 5    | 13    | 7           |
| 30                         | 5    | 13    | 6           |
| 33                         | 5    | 13    | 12          |
| 34                         | 5    | 13    | 9           |
| 35                         | 5    | 13    | 8           |
| 36                         | 5    | 13    | 5           |
| 1                          | 3    | 14    | 4           |
| 2                          | 3    | 14    | 1           |
| 25                         | 4    | 14    | 3           |
| 26                         | 4    | 14    | 2           |
| 31                         | 4    | 14    | 4           |
| 32                         | 4    | 14    | 1           |
| V.M.S. 5864                |      |       | 2           |
| WEST LIBERTY CORPORATION   |      |       | 13-14-15-16 |
| CRESTWOOD ALLOTMENT        |      |       | 17          |
| HILLWOOD ACRES ALLOTMENT   |      |       | 20          |
| SOUTH GATE ACRES ALLOTMENT |      |       | 18          |
| WOODLAND REST ALLOTMENT    |      |       | 19          |
| TANGLEWOOD OAKS ALLOTMENT  |      |       | 21          |
| CEDAR HEIGHTS ALLOTMENT    |      |       | 22          |
| BARRETT ALLOTMENT          |      |       | 23          |
| TRACEMORE OAKS ALLOTMENT   |      |       | 24-24A      |

# LIBERTY TOWNSHIP

# INDEX MAP

| HARRISON TOWNSHIP  | LAKE TOWNSHIP                                 | TOWNSHIP           |
|--------------------|---|--------------------|
| 2-3-14<br>PAGE 1   | 32-4-14<br>PAGE 1                             | 26-4-14<br>PAGE 2  |
| 1-3-14<br>PAGE 4   | 31-4-14<br>PAGE 4                             | 25-4-14<br>PAGE 3  |
| 6-4-13<br>PAGE 5   | 36-5-13<br>PAGE 5                             | 30-5-13<br>PAGE 6  |
| 5-4-13<br>PAGE 8   | 35-5-13<br>PAGE 8                             | 29-5-13<br>PAGE 7  |
| 4-4-13<br>PAGE 9   | 34-5-13<br>PAGE 9                             | 28-5-13<br>PAGE 10 |
| 33-5-13<br>PAGE 12 | WEST LIBERTY CORPORATION<br>PAGES 13-14-15-16 |                    |
|                    |   | 27-5-13<br>PAGE 11 |

N.M.S. 5864  
PAGE 2



CORRECTED TO:  
~~1981~~  
~~JANUARY 1, 1978~~  
~~1-1-1982~~  
~~1-1-1983~~  
5/21/84

| SURVEY OR SECTION | SUB. NO. | NO. ACRES | GRANTOR                        | GRANTEE                 | ACRES TRANS'FRD | TRANS. | DATE OF TRANSFER | DEED |      | LOT NO. | SIZE  |       | REMARKS          |
|-------------------|----------|-----------|--------------------------------|-------------------------|-----------------|--------|------------------|------|------|---------|-------|-------|------------------|
|                   |          |           |                                |                         |                 |        |                  | VOL. | PAGE |         | FRONT | DEPTH |                  |
| 32-4-14           |          | 48.89     | HAROLD DAPPLE ETAL             | DANIEL J. FREYHOF ETAL  | 48.89           | ✓      | 9-9-77           | 372  | 547- |         |       |       |                  |
| 2-3-14            |          | 1.00      | JOHN P. PLANK ETUX             | DALE MARKER ETUX        | 1.00            | ✓      | 2-9-78           | 374  | 549  |         |       |       | NEW SURVEY       |
| 32-4-14           |          | 8.59      | DANNY ALLAN MORGAN ETAL        | PATRICIA A. WEST        | 8.59            | ✓      | 4-13-78          | 375  | 771- |         |       |       |                  |
| 32-4-14           |          | 8.59      | PATRICIA A. WEST               | DANNY A. MORGAN         | 8.59            | ✓      | 4-13-78          | 375  | 772  |         |       |       |                  |
| 2-3-14            |          | 38.41     | DENNIS E. BERRY ETUX           | JOHN C. FOUST ETUX      | 5.506           | ✓      | 5-17-78          | 376  | 629- |         |       |       | NEW SURVEY       |
| 2-3-14            |          | 40.61     | JOHN PLANK ETUX                | ROBERT D. BAZZLE ETUX   | 40.61           | ✓      | 9-1-78           | 378  | 632  |         |       |       |                  |
| 32-4-14           |          | 14.39     | JOHN PLANK ETUX                | ROBERT D. BAZZLE ETUX   | 14.39           | ✓      | 9-1-78           | 378  | 632  |         |       |       |                  |
| 32-4-14           |          | 0.58      | LOWELL E. LEVAN ETUX           | CHARLES A. STOTT ETUX   | 0.497           | ✓      | 11-17-78         | 380  | 631- |         |       |       | NEW SURVEY       |
| 32-4-14           |          | 18.59     | LOWELL E. LEVAN ETUX           | CHARLES A. STOTT ETUX   | 4.503           | ✓      | 11-17-78         | 380  | 632  |         |       |       | NEW SURVEY       |
| 32-4-14           |          | 73.72     | TRACY H. HUMBLE ETUX           | ROGER A. FISSER ETUX    | 1.767           | ✓      | 3-27-79          | 382  | 270  |         |       |       |                  |
| 2-3-14            |          | 1.73      | CHARLES E. RADEW ETUX          | NORMAN BOWEN ETUX       | 1.73            | ✓      | 5-11-79          | 382  | 787/ |         |       |       |                  |
| 32-4-14           |          | 78.38     | DONALD M. HORN ETUX            | CHERIE JEANNE HORN      | 0.682           | ✓      | 11-9-79          | 385  | 843- |         |       |       | NEW SURVEY       |
| 2-3-14            |          | 1.001     | EVERETT R. LEE (DECD)          | VIRGINIA B. LEE         | 1.001           | ✓      | 5-9-80           | 387  | 844  |         |       |       |                  |
| 32-4-14           |          | 5.00      | CHARLES ARTHUR STOTT (DECD)    | SALLY D. STOTT          | 5.00            | ✓      | 6-25-80          | 388  | 824  |         |       |       |                  |
| 2-3-14            |          | 23.00     | ARTHUR F. MAST ETAL            | DOROTHY C. SAVAGE       | 2.90            | ✓      | 11-4-80          | 390  | 825  |         |       |       | NEW SURVEY       |
| 32-4-14           |          | 21.71     | CLARENCE E. ANGLE ETUX         | STEVEN L. ANGLE ETAL    | 21.71           | ✓      | 1-13-81          | 390  | 826  |         |       |       |                  |
| 32-4-14           |          | 72.17     | TRACY H. HUMBLE ETUX           | WILSON ANDERSON         | 72.17           | ✓      | 1-14-81          | 390  | 827  |         |       |       |                  |
| 32-4-14           |          | 2.57      | GEORGE FRANKLIN WONDERS (DECD) | B. P. O. E. No. 132     | 2.57            | ✓      | 1-21-81          | 390  | 828  |         |       |       |                  |
| 2-3-14            |          | 2.00      | JOSEPH I. JOHANSON DECD        | SEVILLA B. JOHANSON     | 2.00            | ✓      | 4-27-81          | 393  | 829  |         |       |       |                  |
| 2-3-14            |          | 6.47      | BERTLEEN SHORT (DECD)          | HAROLD E. SHORT         | 6.47            | ✓      | 9-10-81          | 393  | 830  |         |       |       |                  |
| 32-4-14           |          | 1.19      | HELEN M. WILSON                | FRED L. ALLEN ETUX      | 0.151           | ✓      | 9-11-81          | 393  | 831  |         |       |       | NEW SURVEY       |
| 32-4-14           |          | 2.57      | B. P. O. E. #132               | DANNY MORGAN            | 2.57            | ✓      | 3-2-82           | 395  | 832  |         |       |       |                  |
| 2-3-14            |          | 40.61     | ROBERT D. BAZZLE ETUX          | DALE MARKER ETUX        | 3.626           | ✓      | 10-18-82         | 397  | 833  |         |       |       | NEW SURVEY       |
| 32-4-14           |          | 16.78     | ROBERT J. POOL ETAL            | STATE OF OHIO           | 2.289           | ✓      | 3-4-83           | 399  | 834  |         |       |       | NEW SURVEY       |
| 2-3-14            |          | 3.50      | PAUL H. HILDRETH ETUX          | STEVEN D. WILBURN ETUX  | 3.50            | ✓      | 4-22-83          | 399  | 835  |         |       |       |                  |
| 32-4-14           |          | 1.039     | HELEN M. WILSON (DECD)         | FRED ALLEN ETAL         | 1.039           | ✓      | 6-17-83          | 400  | 836  |         |       |       |                  |
| 2-3-14            |          | 2.09      | DONNO C. BRUNSON (DECD)        | PHYLLIS C. BRUNSON      | 2.09            | ✓      | 6-23-83          | 400  | 837  |         |       |       |                  |
| 32-4-14           |          | 1.039     | Fred Allen Etux                | MaeFreda A. Bazzle Etal | 0.900           | ✓      | 11-21-83         | 402  | 838  |         |       |       | NEW SURVEY #4314 |
| 32-4-14           |          | 4.13      | Ronald E. McCully Etux         | Randall L. Roberts      | 4.13            | ✓      | 1-5-84           | 402  | 839  |         |       |       |                  |
| 32-4-14           |          | 49.89     | Richard H. Freyhof etux        | Daniel J. Freyhof etal  | 49.89           | ✓      | 3/23/84          | 404  | 840  |         |       |       |                  |
| 32-4-14           |          | 1.00      | Richard H. Freyhof etux        | Daniel J. Freyhof etal  | 1.00            | ✓      | 3/23/84          | 404  | 841  |         |       |       |                  |

SECTION 2 TOWN 3 RANGE 14

SECTION 32 TOWN 4 RANGE 14

SCALE 10 CHAINS TO THE INCH

140

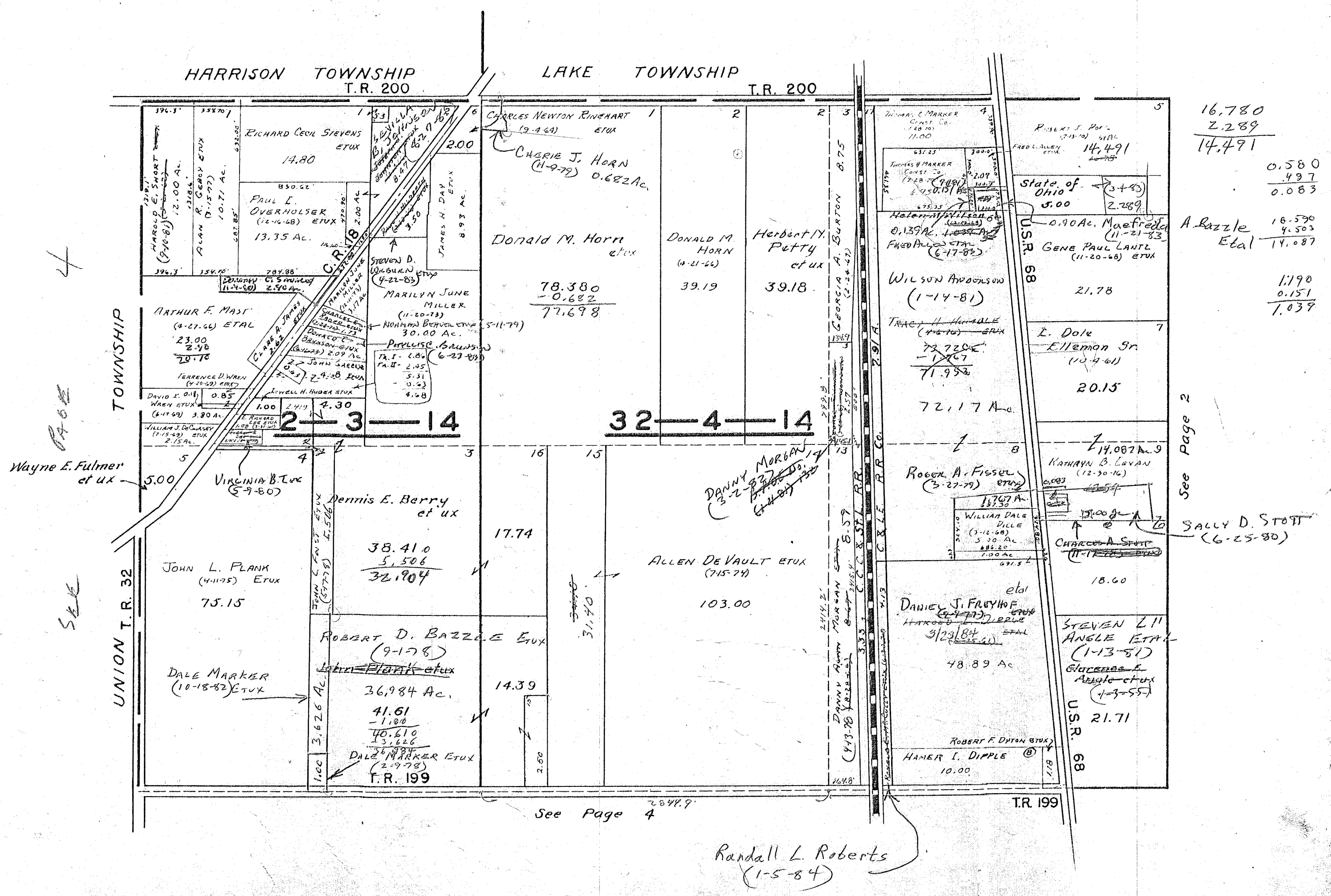

4

PAGE

Wayne E. Fulmer et ux

SEE

16,780  
 2,289  
 14,491  
 0.580  
 4.97  
 0.083  
 18.590  
 4.503  
 14.087  
 1.190  
 0.151  
 1.039

See Page 2

SALLY D. STOTT (6-25-80)

See Page 4

Randall L. Roberts (1-5-84)



| SURVEY OR SECTION | SUB. NO. | NO. ACRES | GRANTOR                              | GRANTEE                               | ACRES TRANS'FRD | TRANS. | DATE OF TRANSFER | DEED |                    | LOT NO. | SIZE  |       | REMARKS    |
|-------------------|----------|-----------|--------------------------------------|---------------------------------------|-----------------|--------|------------------|------|--------------------|---------|-------|-------|------------|
|                   |          |           |                                      |                                       |                 |        |                  | VOL. | PAGE               |         | FRONT | DEPTH |            |
| 26-4-14<br>5864   |          | 65.32     | Foster A. Cole (De'd)                | Don K. Miller et ux                   | 65.32           | ✓      | 12-3-79          | 386  | <del>111</del> 114 |         |       |       |            |
| 26-4-14           |          | 32.00     | Winifred G. Fitzpatrick et ux (De'd) | Leo Fitzpatrick                       | 32.00           | ✓      | 7-9-80           | 388  | <del>404</del> 405 |         |       |       |            |
| " "               |          | 0.90      | Harley E. Petty (De'd)               | Dorothy M. Petty                      | 0.90            | ✓      | 9-26-80          | 389  | <del>419</del> 420 |         |       |       |            |
| 26-4-14           |          | 71.86     | CLARENCE E. ANGLE ET UX              | STEVEN L. ANGLE ETAL                  | 71.86           | ✓      | 1-13-81          | 390  | <del>800</del> 803 |         |       |       |            |
| 26-4-14           |          | 50.15     | BOWEN E. GILLESPIE ET UX             | GARY L. ANDERSON ETAL                 | 1.50            | ✓      | 9-15-81          | 393  | 679                |         |       |       | New Survey |
| 26-4-14           |          | 48.65     | BOWEN E. GILLESPIE ET UX             | Richard Y Kimball + Phillip M Kimball | 48.65           | ✓      | 10-30-81         | 394  | <del>217</del> 218 |         |       |       |            |

SECTION 26 TOWN 4 RANGE 14  
VIRGINIA MILITARY SURVEY 5864

SCALE 10 CHAINS TO THE INCH

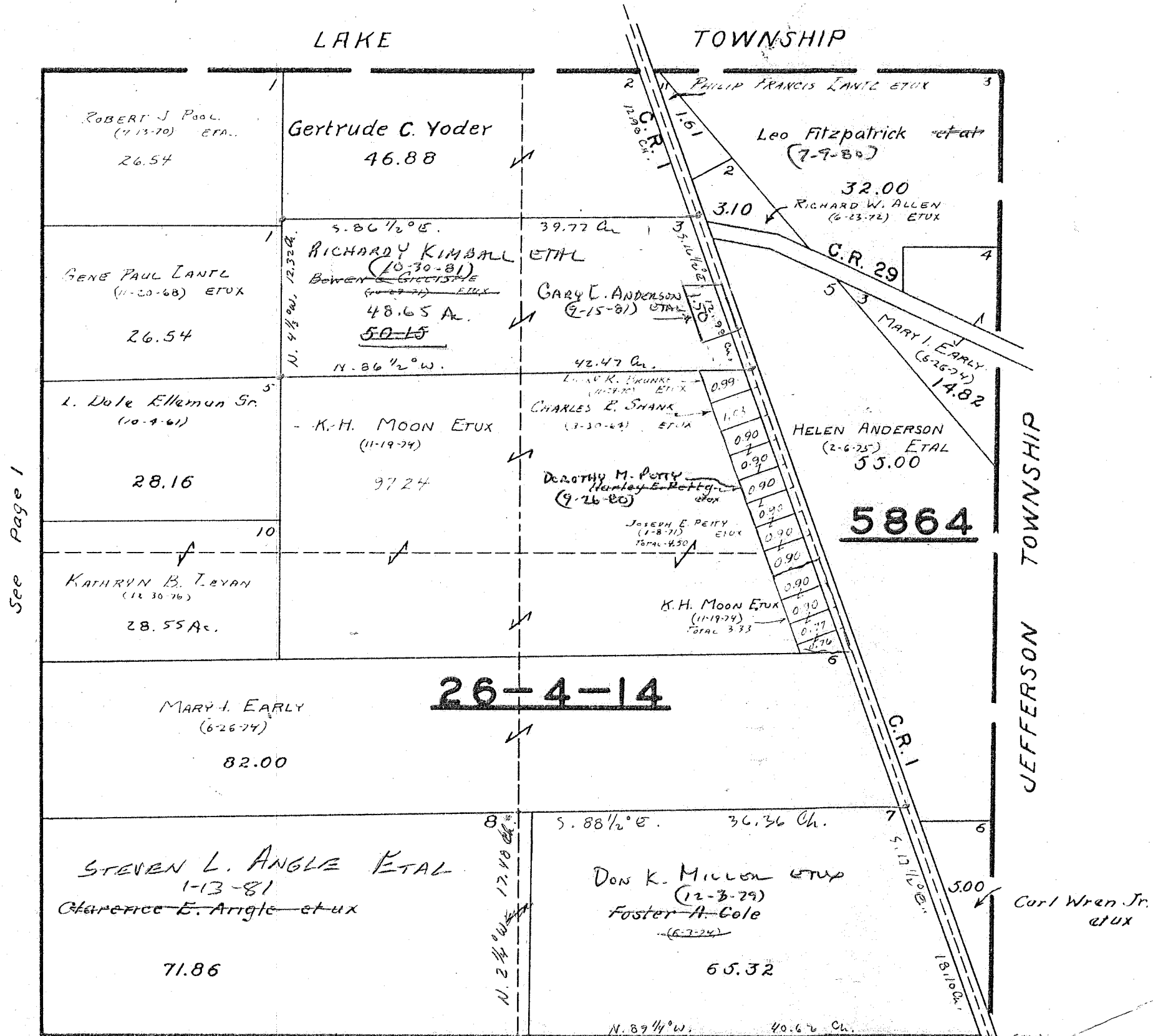

See Page 1

See Page 3

| SURVEY OR SECTION | SUB. NO. | NO. ACRES     | GRANTOR                   | GRANTEE                  | ACRES TRANS'FRD | TRANS. | DATE OF TRANSFER | DEED |         | LOT NO. | SIZE  |       | REMARKS      |
|-------------------|----------|---------------|---------------------------|--------------------------|-----------------|--------|------------------|------|---------|---------|-------|-------|--------------|
|                   |          |               |                           |                          |                 |        |                  | VOL. | PAGE    |         | FRONT | DEPTH |              |
| 25-4-14           |          | 16.19         | STEVEN E. EARICK ETUX     | CHARLES R. EARICK ETUX   | 3.419           | ✓      | 4-27-77          | 370  | 83-86   |         |       |       | New Survey   |
| 25-4-14           |          | 12.771        | STEVEN E. EARICK ETUX     | H. DENNIS SHOWALTER ETUX | 1.329           | ✓      | 8-1-77           | 371  | 850-853 |         |       |       | New Survey   |
| 25-4-14           |          | 75.63<br>9.95 | SEWELL S. JOHNSON ETUX    | LAVERN C. ATHA ETUX      | 75.63<br>9.95   | ✓      | 9-2-77           | 372  | 403-404 |         |       |       |              |
| 25-4-14           |          | 75.63<br>9.95 | LAVERN C. ATHA ETUX       | SEWELL S. JOHNSON ETAL   | 75.63<br>9.95   | ✓      | 9-2-77           | 372  | 405-406 |         |       |       |              |
| 25-4-14           |          | 1.33          | BESSIE F. HAYES           | HELEN HAYES KINNARD      | 1.33            | ✓      | 9-13-77          | 372  | 576-580 |         |       |       |              |
| 25-4-14           |          | 11.37         | BESSIE FOUNG (DECD)       | DALTON A. YOUNG ETAL     | 11.37           | ✓      | 11-29-77         | 374  | 76-78   |         |       |       |              |
| 25-4-14           |          | 26.49         | STEVEN E. EARICK ETUX     | TIMOTHY W. PARKER ETUX   | 0.918           | ✓      | 5-8-78           | 376  | 76-78   |         |       |       | New Survey   |
| 25-4-14           |          | 24.572        | " " "                     | TIMOTHY W. PARKER        | 0.918           | ✓      | 7-18-78          | 377  | 622-625 |         |       |       | New Survey   |
| 25-4-14           |          | 6.32          | DONALD W. RIDOLE ETUX     | DONALD J. LAROCHE ETUX   | 6.32            | ✓      | 9-28-78          | 379  | 398/399 |         |       |       |              |
| 25-4-14           |          | 6.14          | RICHARD M. HAAS ETAL      | RONALD D. HAAS           | 6.14            | ✓      | 9-29-78          | 379  | 428/431 |         |       |       |              |
| 25-4-14           |          | 0.918         | TIMOTHY W. PARKER ETUX    | JUDITH L. HADLEY         | 0.918           | ✓      | 10-19-78         | 379  | 776/779 |         |       |       |              |
| 25-4-14           |          | 22.19         | ADALINE YODER             | MIRIAM J. BAKER          | 22.19           | ✓      | 11-13-78         | 380  | 208/209 |         |       |       |              |
| 25-4-14           |          | 22.19         | MIRIAM J. BAKER           | ADALINE YODER ETUX       | 22.19           | ✓      | 11-13-78         | 380  | 210/211 |         |       |       |              |
| 25-4-14           |          | 2.75          | GERALD A. CORDREY DECD    | MYRTLE CORDREY           | 2.75            | ✓      | 1-4-79           | 381  | 6       |         |       |       |              |
| " "               |          | 11.442        | STEVEN E. EARICK ETUX     | GEORGE ALLEN THOMAS ETAL | 0.512           | ✓      | 1-10-79          | 381  | 87/90   |         |       |       | New Survey   |
| 25-4-14           |          | 0.918         | TIMOTHY W. PARKER ETUX    | JAMES D. KENNEDY ETAL    | 0.918           | ✓      | 7-31-79          | 384  | 258/261 |         |       |       |              |
| 25-4-14           |          | 26.93         | FOSTER A. COLE (DECD)     | JEFFREY LAWRENCE COLE    | 26.93           | ✓      | 12-3-79          | 386  | 115-118 |         |       |       |              |
| 25-4-14           |          | 10.00         | HENRY B. GREEN (DECD)     | JANICE B. GREEN          | 10.00           | ✓      | 1-22-80          | 386  | 622/623 |         |       |       |              |
| 25-4-14           |          | 7.53          | HENRY B. GREEN (DECD)     | JANICE B. GREEN          | 7.53            | ✓      | 1-22-80          | 386  | 817/818 |         |       |       |              |
| 25-4-14           |          | 15.86         | A. M. SMITH ETAL          | NORBERT J. WAGNER ETUX   | 15.86           | ✓      | 2-21-80          | 386  | 917/918 |         |       |       |              |
| 25-4-14           |          | 0.918         | JUDITH L. HADLEY ETUX     | JOHN M. HALL ETUX        | 0.918           | ✓      | 8-29-80          | 389  | 84/87   |         |       |       |              |
| " "               |          | 63.29         | CLARENCE E. ANGLE ETUX    | STEVEN L. ANGLE ETAL     | 63.29           | ✓      | 1-13-81          | 390  | 800/803 |         |       |       |              |
| 25-4-14           |          | 20.50         | DANIEL E. JONES (DECD)    | DAHLIA M. JONES          | 20.50           | ✓      | 3-30-81          | 391  | 557     |         |       |       |              |
| 25-4-14           |          | 11.98         | DANIEL E. JONES (DECD)    | DAHLIA M. JONES          | 11.98           | ✓      | 3-30-81          | 391  | 557     |         |       |       |              |
| 25-4-14           |          | 1.08          | JANICE B. GREEN           | KAY M. TITUS ETUX        | 7.49            | ✓      | 5-11-81          | 392  | 92/93   |         |       |       |              |
| 25-4-14           |          | 7.49          | JANICE B. GREEN           | KAY M. TITUS ETUX        | 7.49            | ✓      | 5-11-81          | 392  | 92/93   |         |       |       |              |
| 25-4-14           |          | 0.918         | JAMES D. KENNEDY ETUX     | LEON E. TAPP ETUX        | 0.918           | ✓      | 11-4-81          | 394  | 615/616 |         |       |       |              |
| 25-4-14           |          | 76.00         | ERNA J. NORN ETUX         | ARON J. NORN             | 76.00           | ✓      | 7-30-82          | 396  | 871-874 |         |       |       |              |
| 25-4-14           |          | 36.93         | JEFFREY L. COLE ETUX      | SUSAN M. DAVIS           | 13.22           | ✓      | 8-9-82           | 396  | 976/977 |         |       |       | New Survey   |
| 25-4-14           |          | 23.71         | " " " " "                 | THOMAS A. RAPP ETUX      | 22.614          | ✓      | 8-30-82          | 397  | 243     |         |       |       | New Survey   |
| 25-4-14           |          | 9.95          | SEWELL S. JOHNSON ETAL    | PHILIP A. BRANDT ETUX    | 9.95            | ✓      | 10-15-82         | 397  | 803/805 |         |       |       |              |
| 25-4-14           |          | 75.63         | SEWELL S. JOHNSON ETAL    | PHILIP A. BRANDT ETUX    | 75.63           | ✓      | 10-15-82         | 397  | 803/805 |         |       |       |              |
| 25-4-14           |          | 9.95          | PHILIP A. BRANDT ETUX     | SEWELL S. JOHNSON ETUX   | 9.95            | ✓      | 10-15-82         | 397  | 804/806 |         |       |       |              |
| 25-4-14           |          | 75.63         | PHILIP A. BRANDT ETUX     | SEWELL S. JOHNSON ETUX   | 75.63           | ✓      | 10-15-82         | 397  | 804/806 |         |       |       |              |
| 25-4-14           |          | 1.00          | JAMES W. YODER DECD       | JEAN YODER               | 1.00            | ✓      | 5-5-83           | 399  | 982     |         |       |       |              |
| 25-4-14           |          | 7.49          | KAY M. TITUS ETUX         | Bertram Miller III etux  | 7.49            | ✓      | 8-17-83          | 401  | 354     |         |       |       | Survey #2493 |
| 25-4-14           |          | 2.32          | KAY M. TITUS ETUX         | Bertram Miller III etux  | 2.32            | ✓      | 8-17-83          | 401  | 354     |         |       |       |              |
| 25-4-14           |          | 23.654        | STEVEN E. EARICK ETAL     | ROBERT B. MACDONALD, JR. | Same            | ✓      | 12-16-83         | 402  | 865-872 |         |       |       |              |
| 25-4-14           |          | 10.66         | STEVEN E. EARICK ETAL     | ROBERT B. MACDONALD, JR. | 5.268           | ✓      | 12-20-83         | 402  | 873-875 |         |       |       | New Survey   |
| 25-4-14           |          | 23.664        | STEVEN E. EARICK ETAL     | VICKI P. EARICK          | 5.268           | ✓      | 12-20-83         | 402  | 876-881 |         |       |       |              |
| 25-4-14           |          | 1.66          | " " " " "                 | STEVEN E. EARICK         | Same            | ✓      | 12-20-83         | 402  | 876-881 |         |       |       |              |
| 25-4-14           |          | 7.723         | " " " " "                 | STEVEN E. EARICK         | Same            | ✓      | 12-20-83         | 402  | 876-881 |         |       |       |              |
| 25-4-14           |          | 23.562        | " " " " "                 | STEVEN E. EARICK         | Same            | ✓      | 12-20-83         | 402  | 876-881 |         |       |       |              |
| 25-4-14           |          | 13.68         | JOHN V. MCGARRY, JR. DECD | Marie McGarry            | 13.68           | ✓      | 3-12-84          | 403  | 960     |         |       |       |              |

SECTION 25 TOWN 4 RANGE 14

SCALE 10 CHAINS TO THE INCH

See Page 2

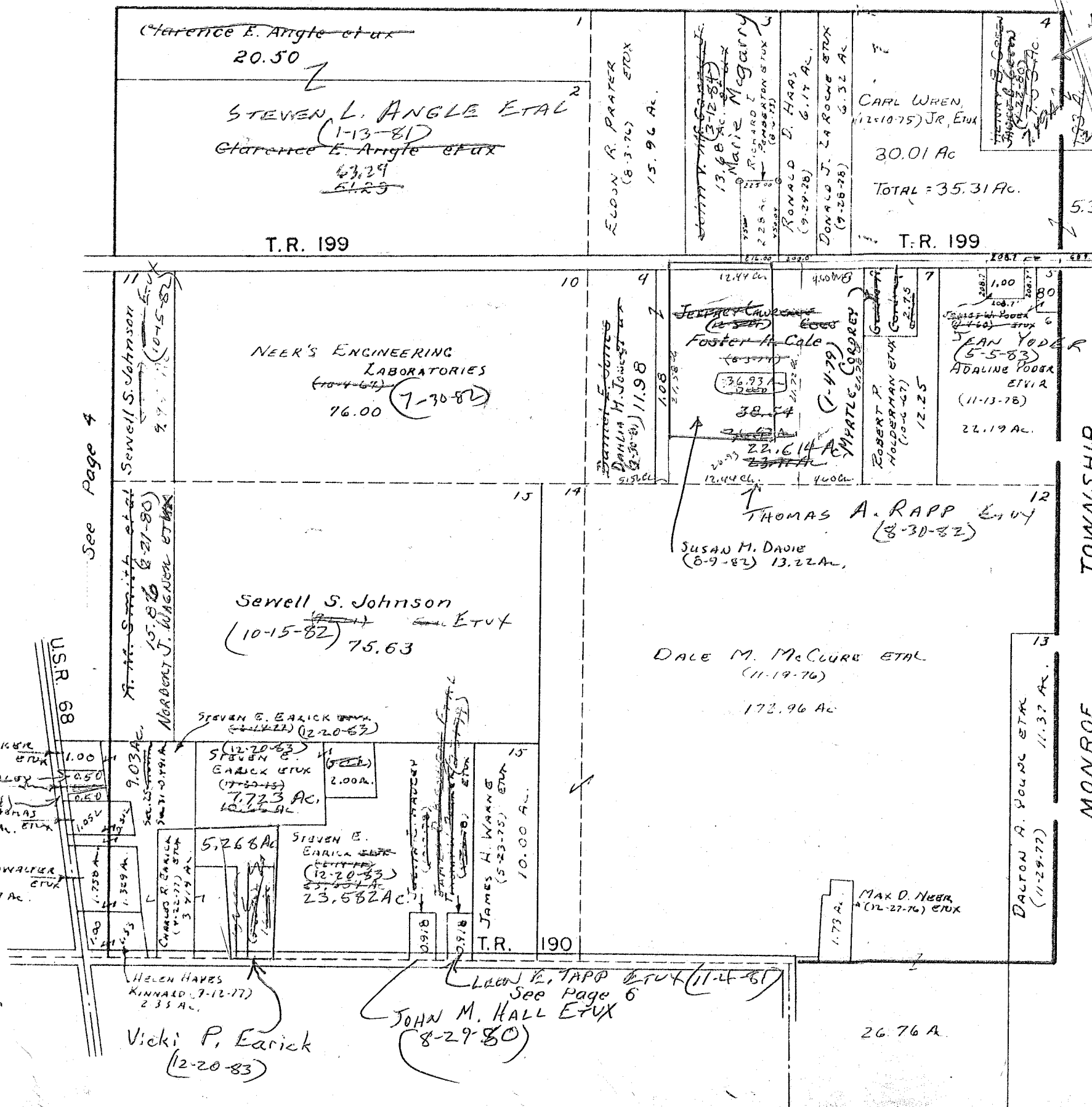

KAY M. JEFFERS et al  
(5-11-81)  
Bertram Miller III et al  
(8-17-83)

26.93  
1.0  
36.93

38.54  
36.93  
1.61

36.93  
13.22  
23.71

See Page 4

TIMOTHY W. PARKER (12-11-78) et al  
J. HALLEY (1-10-81)  
GEORGE ALLEN (12-30-78) et al  
H. DENNIS SHOWALTER (8-1-77) et al  
TOTAL - 3.087 ac.



| SURVEY OR SECTION | SUB. NO. | NO. ACRES | GRANTOR                           | GRANTEE                         | ACRES TRANS'FRD | TRANS. | DATE OF TRANSFER | DEED |         | LOT NO. | SIZE  |       | REMARKS                 |
|-------------------|----------|-----------|-----------------------------------|---------------------------------|-----------------|--------|------------------|------|---------|---------|-------|-------|-------------------------|
|                   |          |           |                                   |                                 |                 |        |                  | VOL. | PAGE    |         | FRONT | DEPTH |                         |
| 31-4-14           |          | 1.09      | CARL A. PRATER ETAL               | ELAINE KRAMER                   | 1.09            | ✓      | 7-30-81          | 393  | 356     |         |       |       |                         |
| 31-4-14           |          | 1.09      | ELAINE KRAMER                     | CARL A. PRATER                  | 1.09            | ✓      | 7-30-81          | 393  | 356     |         |       |       |                         |
| 1-3-14            |          | 16.032    | RALPH E. WATT ETUX                | BLANCHE I. LEVAD                | 0.522           | ✓      | 11-25-81         | 394  | 482/484 |         |       |       | NEW SURVEY              |
| 31-4-14           |          | 128.43    | BENJAMIN C. YOCOM ETAL            | JEROME W. RITTER ETAL           | 128.43          | ✓      | 12-30-81         | 394  | 780/783 |         |       |       |                         |
| 1-3-14            |          | 15.51     | RALPH E. WATT ETUX                | VILLAGE BUILDERS AND            | 0.522           | ✓      | 12-30-81         | 394  | 808/809 |         |       |       | NEW SURVEY              |
| 1-3-14            |          | 1.00      | DONALD E. KING, JR.               | LOVETT & SONS, INC.             | 1.00            | ✓      | 5-11-82          | 395  | 960/961 |         |       |       |                         |
| 31-4-14           |          | 0.63      | ERNA J. NORN ETUX                 | ARDON J. NORN                   | 0.63            | ✓      | 7-30-82          | 396  | 871/874 |         |       |       |                         |
| 1-3-14            |          | 1.00      | LOVETT & SONS, INC.               | MELODY R. KNIGHT                | 1.00            | ✓      | 10-14-82         | 397  | 787/789 |         |       |       |                         |
| 31-4-14           |          | 19.42     | SEWELL S. JOHNSON ETAL            | PHILIP A. BRANDT ETUX           | 19.42           | ✓      | 10-15-82         | 397  | 803/805 |         |       |       |                         |
| 31-4-14           |          | 19.42     | PHILIP A. BRANDT ETUX             | SEWELL S. JOHNSON ETUX          | 19.42           | ✓      | 10-15-82         | 397  | 806/808 |         |       |       |                         |
| 1-3-14            |          | 14.988    | RALPH E. WATT ETUX                | KAY V. HUNT ETUX                | 0.522           | ✓      | 2-23-83          | 399  | 125/126 |         |       |       | NEW SURVEY              |
| 1-3-14            |          | 1.00      | VILLAGE BUILDERS & LEONHART FOL   | ROGER D. CARMAN ETUX            | 1.00            | ✓      | 2-24-83          | 399  | 152/158 |         |       |       |                         |
| 1-3-14            |          | 0.522     | VILLAGE BUILDERS & LEONHART, INC. | ROGER CARMAN ETUX               | 0.522           | ✓      | 3-21-83          | 399  | 429/431 |         |       |       |                         |
| 1-3-14            |          | 76.242    | WILMA V. WATT, SUCCESSOR TRUSTEE  | E.R. ARBOGAST ETUX              | 1.945           | ✓      | 6-10-83          | 400  | 537/538 |         |       |       | NEW SURVEY              |
| 31-4-14           |          | 128.43    | JEROME W. RITTER ETAL             | DAVID E. TINAPPLE ETUX          | 1.00            | ✓      | 8-10-83          | 401  | 263/265 |         |       |       | NEW SURVEY              |
| 31-4-14           |          | 1.00      | DAVID E. TINAPPLE ETUX            | R. MICHAEL HOUSEHOLDER ETUX     | 1.00            | ✓      | 8-10-83          | 401  | 266/268 |         |       |       |                         |
| 31-4-14           |          | 1.00      | R. MICHAEL HOUSEHOLDER ETUX       | RONALD E. COY ETUX              | 0.50            | ✓      | 8-10-83          | 401  | 269/270 |         |       |       | PARCEL II<br>NEW SURVEY |
| 31-4-14           |          | 1.00      | Timothy W. Parker etal            | Citizens Federal Savings & Loan | 1.00            | ✓      | 8-31-83          | 401  | 534-537 |         |       |       |                         |
| 31-4-14           |          | 1.00      | Citizens Federal Savings & Loan   | Charles Fleece ETUX             | 1.00            | ✓      | 9-12-83          | 401  | 685-687 |         |       |       |                         |
| 31-4-14           |          | 1.00      | Judith L. Hadley Etvir            | George A. Thomas ETUX           | 0.50            | ✓      | 4-10-84          | 404  | 472     |         |       |       | 85' OFF South Side      |
| 31-4-14           |          | 0.50      | Judith L. Hadley Etvir            | Charles Fleece, Jr. ETUX        | 0.50            | ✓      | 4-23-84          | 404  | 547     |         |       |       | 85' OFF North Side      |

| SURVEY OR SECTION | SUB. NO. | NO. ACRES | GRANTOR                            | GRANTEE                            | ACRES TRANS'FRD | TRANS. | DATE OF TRANSFER | DEED |         | LOT NO. | SIZE  |       | REMARKS           |
|-------------------|----------|-----------|------------------------------------|------------------------------------|-----------------|--------|------------------|------|---------|---------|-------|-------|-------------------|
|                   |          |           |                                    |                                    |                 |        |                  | VOL. | PAGE    |         | FRONT | DEPTH |                   |
| 1-3-14            |          | 91.33     | CLARENCE C. STOKER ETUX            | DONALD E. KING, JR.                | 27.521          | ✓      | 4-27-77          | 370  | 75-76   |         |       |       | New Survey        |
| 31-4-14           |          | 1.09      | CARL A. PRATER ETUX                | ELAINE KRAMER                      | 1.09            | ✓      | 7-1-77           | 371  | 200-201 |         |       |       |                   |
| 31-4-14           |          | 1.09      | ELAINE KRAMER                      | CARL A. PRATER                     | 1.09            | ✓      | 7-1-77           | 371  | 202-203 |         |       |       |                   |
| 31-4-14           |          | 9.00      | STEVEN E. EARICK ETUX              | H. DENNIS SHOWALTER ETUX           | 1.758           | ✓      | 8-1-77           | 371  | 850-853 |         |       |       | New Survey        |
| 31-4-14           |          | 2.242     | STEVEN E. EARICK ETUX              | DONALD D. SHARP ETUX               | 1.00            | ✓      | 8-15-77          | 372  | 106-111 |         |       |       | New Survey        |
| 31-4-14           |          | 19.42     | SEWELL S. JOHNSON ETUX             | LA VERNE C. ATHA ETUX              | 19.42           | ✓      | 9-2-77           | 372  | 403-404 |         |       |       |                   |
| 31-4-14           |          | 19.42     | LA VERNE C. ATHA ETUX              | SEWELL S. JOHNSON ETAL             | 19.42           | ✓      | 9-2-77           | 372  | 405-406 |         |       |       |                   |
| 31-4-14           |          | 1.00      | BOSSIE F. HAYES                    | HELEN HAYES KINNARD                | 1.00            | ✓      | 9-13-77          | 372  | 528-530 |         |       |       |                   |
| 31-4-14           |          | 10.00     | JOHN L. WILCOXON ETUX              | GLEN L. WILCOXON ETUX              | 10.00           | ✓      | 11-4-77          | 373  | 602-603 |         |       |       |                   |
| 1-3-14            |          | 23.39     | RALPH E. WATT ETUX                 | VILLAGE BUILDERS, LENHART, INC.    | 1.00            | ✓      | 12-23-77         | 374  | 328     |         |       |       | New Survey        |
| 1-3-14            |          | 22.39     | " " " "                            | " " " "                            | 1.00            | ✓      | 5-10-78          | 376  | 139-140 |         |       |       | " " "             |
| 31-4-14           |          | 0.76      | SHIRLEY ANN TAYLOR (DOL'D)         | THOMAS R. TAYLOR                   | 0.76            | ✓      | 6-19-78          | 377  | 66      |         |       |       |                   |
| 31-4-14           |          | 0.76      | THOMAS S. TAYLOR                   | JAMIE T. STALEY                    | 0.76            | ✓      | 6-19-78          | 377  | 67-68   |         |       |       |                   |
| 31-4-14           |          | 0.76      | JAMIE T. STALEY                    | THOMAS R. TAYLOR ETUX              | 0.76            | ✓      | 6-19-78          | 377  | 69-70   |         |       |       |                   |
| 1-3-14            |          | 21.39     | RALPH E. WATT ETUX                 | ALLEN J. STUCKEY ETUX              | 2.00            | ✓      | 6-23-78          | 377  | 100/102 |         |       |       | New Survey        |
| 31-4-14           |          | 1.24      | WANDA A. LANE BUCK                 | TIMOTHY W. BERRY ETUX              | 1.24            | ✓      | 8-2-78           | 378  | 3       |         |       |       |                   |
| 1-3-14            |          | 1.00      | VILLAGE BUILDERS & LENHART, INC.   | KAY V. HUNT ETUX                   | 1.00            | ✓      | 9-1-78           | 378  | 771/776 |         |       |       |                   |
| 31-4-14           |          | 1.09      | CARL A. PRATER                     | KERRI CARTON                       | 1.09            | ✓      | 10-18-78         | 379  | 777/750 |         |       |       |                   |
| 31-4-14           |          | 1.09      | KERRI CARTON                       | CARL A. PRATER ETAL                | 1.09            | ✓      | 10-18-78         | 379  | 757/752 |         |       |       |                   |
| 1-3-14            |          | 19.39     | RALPH E. WATT ETUX                 | VILLAGE BUILDERS & LENHART, INC.   | 1.00            | ✓      | 11-13-78         | 380  | 222/223 |         |       |       | New Survey        |
| 1-3-14            |          | 2663      | EVERETT D. JONES ETUX              | KATHERINE L. SOOT                  | 2.663           | ✓      | 11-27-78         | 380  | 453/458 |         |       |       |                   |
| 1-3-14            |          | 34.567    | KATHERINE L. SOOT                  | EVERETT D. JONES ETUX              | 2.663           | ✓      | 11-27-78         | 380  | 459/462 |         |       |       |                   |
| 1-3-14            |          | 1.00      | CLARENCE C. STOKER ETUX            | BUCKEYE PEAT MOSS CO.              | 63.68           | ✓      | 11-29-78         | 380  | 469/470 |         |       |       | New Survey        |
| 31-4-14           |          | 1.00      | DONALD D. SHARP ETUX               | TIMOTHY W. PARKER ETUX             | 1.00            | ✓      | 12-21-78         | 380  | 785/787 |         |       |       |                   |
| 31-4-14           |          | 1.00      | TIMOTHY W. PARKER ETUX             | JUDITH L. HADLEY                   | 1.00            | ✓      | 1-8-79           | 381  | 74/79   |         |       |       |                   |
| 31-4-14           |          | 0.242     | STEVEN E. EARICK ETUX              | GEORGE ALLEN THOMAS ETUX           | 1.052           | ✓      | 1-10-79          | 381  | 87/90   |         |       |       | New Survey        |
| 1-3-14            |          | 18.39     | Ralph E. Watt etux                 | Village Builders and Lenhart, Inc. | 0.986           | ✓      | 4-5-79           | 382  | 314/315 |         |       |       | New Survey        |
| 1-3-14            |          | 17.404    | RALPH E. WATT ETUX                 | JOHN R. WATT ETUX                  | 0.372           | ✓      | 5-11-79          | 382  | 671/672 |         |       |       | New Survey        |
| 31-4-14           |          | 34.61     | HOWARD E. TAYLOR DOL'D             | MADGE L. TAYLOR                    | 74.60           | ✓      | 6-25-79          | 383  | 667/668 |         |       |       |                   |
| 1-3-14            |          | 7.07      | WILLIAM R. ARNOLD ETUX             | DONALD E. KING JR.                 | 1.00            | ✓      | 7-13-79          | 383  | 720/721 |         |       |       | New Survey        |
| 1-3-14            |          | 17.032    | Ralph E. Watt etux                 | Village Builders & Lenhart, Inc.   | 1.00            | ✓      | 9-19-79          | 385  | 14/15   |         |       |       | New Survey        |
| 1-3-14            |          | 0.986     | VILLAGE BUILDERS AND LENHART, INC. | STUART E. EVERETT ETUX             | 0.986           | ✓      | 10-18-79         | 385  | 576/577 |         |       |       |                   |
| 1-3-14            |          | 1.00      | VILLAGE BUILDERS & LENHART, INC.   | JAMES CHARLES SHAFFER ETAL         | 1.00            | ✓      | 11-9-79          | 385  | 550-551 |         |       |       |                   |
| 31-4-14           |          | 10.00     | CLARENCE ANGLE ETUX                | STEVEN L. ANGLE ETUX               | 2.672           | ✓      | 12-13-79         | 386  | 222/223 |         |       |       | New Survey        |
| 31-4-14           |          | 8.64      | A. M. SMITH ETAL                   | NORBERT J. WAGNER ETUX             | 8.64            | ✓      | 2-21-80          | 386  | 917/918 |         |       |       |                   |
| 1-3-14            |          | 39.07     | RALPH WATT, TRUSTEE                | VILLAGE BUILDERS AND LENHART, INC. | 1.435           | ✓      | 4-29-80          | 387  | 697/698 |         |       |       | New Survey (F)    |
| 1-3-14            |          | 37.635    | " " " "                            | " " " "                            | 1.435           | ✓      | 6-23-80          | 388  | 242/243 |         |       |       | New Survey (C)    |
| 1-3-14            |          | 1.435     | VILLAGE BUILDERS AND LENHART, INC. | LOIS E. HARMON                     | 1.435           | ✓      | 7-21-80          | 388  | 529/530 |         |       |       | (F)               |
| 1-3-14            |          | 1.00      | JAMES C. SHAFFER ETUX              | BLANCHE I. LEVAN                   | 1.00            | ✓      | 8-28-80          | 389  | 50-51   |         |       |       |                   |
| 1-3-14            |          | 1.00      | VILLAGE BUILDERS, LENHART, INC.    | LAWRENCE R. WALKER ETUX            | 1.00            | ✓      | 9-2-80           | 389  | 92/93   |         |       |       |                   |
| 1-3-14            |          | 63.68     | BUCKEYE PEAT MOSS COMPANY, INC.    | WENON LAW & GARDNER PRODUCTS, INC. | 63.68           | ✓      | 11-7-80          | 390  | 52/53   |         |       |       |                   |
| 1-3-14            |          | 1.435     | VILLAGE BUILDERS AND LENHART, INC. | RALPH H. WATT, TRUSTEE             | 1.435           | ✓      | 11-17-80         | 390  | 101/103 |         |       |       |                   |
| 1-3-14            |          | 1.393     | RALPH H. WATT, TRUSTEE             | VILLAGE BUILDERS AND LENHART, INC. | 1.393           | ✓      | 11-17-80         | 390  | 104/105 |         |       |       | CONVERSION SURVEY |
| 1-3-14            |          | 1.393     | VILLAGE BUILDERS, LENHART, INC.    | PHYLLIS J. LEGGE                   | 1.393           | ✓      | 12-2-80          | 390  | 357/358 |         |       |       |                   |
| 31-4-14           |          | 4.555     | CLARENCE E. ANGLE ETUX             | STEVEN L. ANGLE ETAL               | 6.805           | ✓      | 1-13-81          | 390  | 800/803 |         |       |       | New Survey        |
| 31-4-14           |          | 6.805     | FRANK R. LANE (DOL'D)              | JEROME W. RITTON ETAL              | 1.28            | ✓      | 5-19-81          | 392  | 182/184 |         |       |       |                   |
| 31-4-14           |          | 1.28      | MARY LOUISE BROWN ETAL             | JEROME W. RITTON ETAL              | 1.28            | ✓      | 5-19-81          | 392  | 185/187 |         |       |       |                   |

SECTION 1 TOWN 3 RANGE 14

SECTION 31 TOWN 4 RANGE 14

SCALE 10 CHAINS TO THE INCH

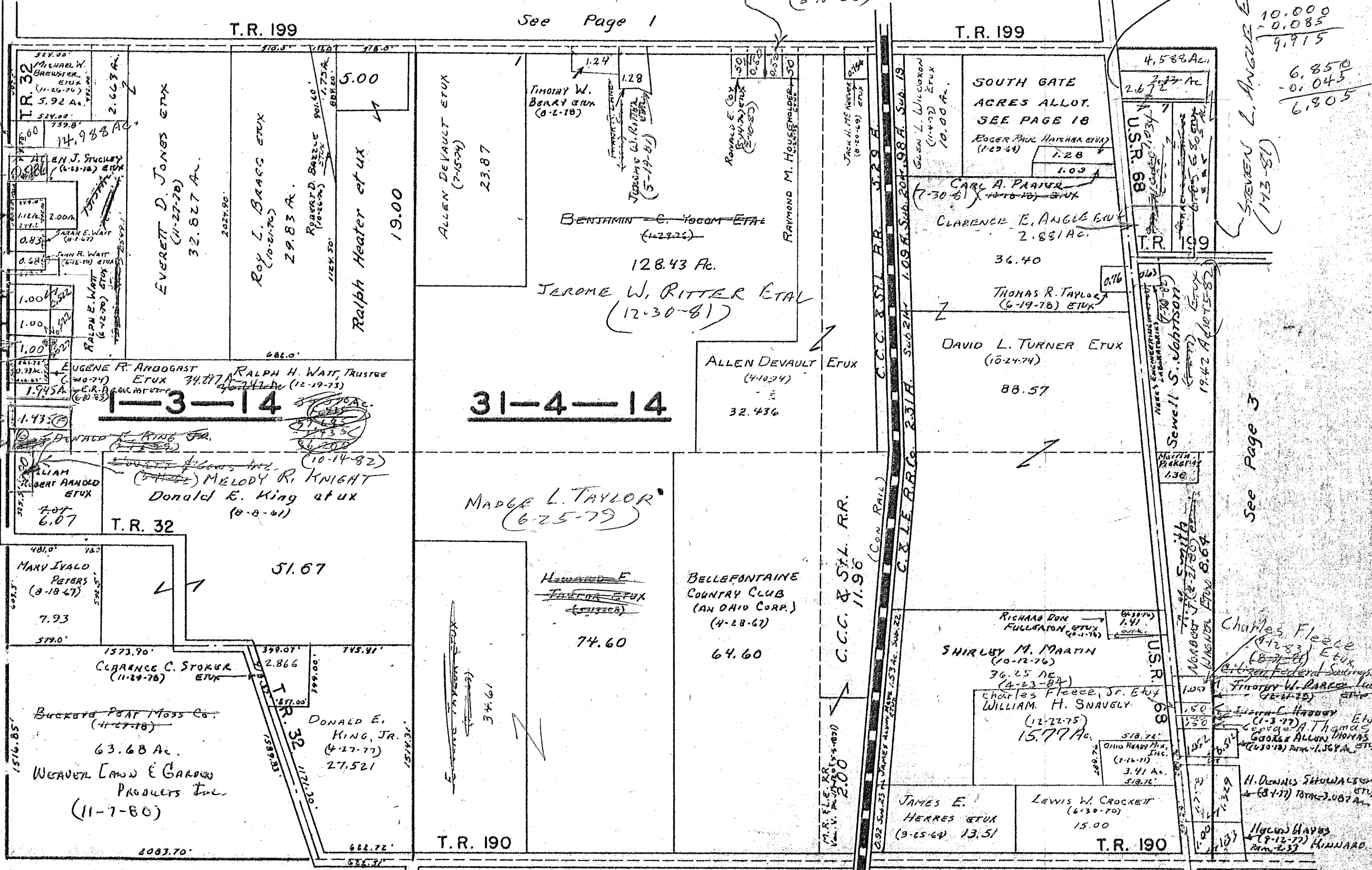

LAWRENCE R. WALKER ETUX (9-2-80)

STUART E. EVERETT (10-18-79)

JOHN R. WATT (5-4-79)

BLANCHE J. LEVAN (8-28-80)

ROBERT D. CAAMINS (2-24-83)

LOUIS E. HARRON (7-21-80)

VILLAGE BUILDERS AND LEHMAN, INC. (4-29-80)

VILLAGE BUILDERS AND LEHMAN, INC. (4-11-80)

PHYLLIS J. LEBGE (12-2-80)

R. MICHAEL HOUSEHOLDER ETUX (8-10-83)

STEVEN L. ANGLE ETUX (12-13-79)

STEVEN L. ANGLE ETUX (12-13-79)

STEVEN L. ANGLE ETUX (12-13-79)

STEVEN L. ANGLE ETUX (12-13-79)

STEVEN L. ANGLE ETUX (12-13-79)

STEVEN L. ANGLE ETUX (12-13-79)

39.070  
 - 1.435  
 37.635  
 - 1.393  
 36.242

16.032  
 - 1.522  
 14.510  
 - 1.522  
 12.988

H.E. Dysert

See Page 1

See Page 3

See Page 5

| SURVEY OR SECTION | SUB. NO. | NO. ACRES                     | GRANTOR                           | GRANTEE                            | ACRES TRANS'FRD               | TRANS. | DATE OF TRANSFER | DEED |         | LOT NO. | SIZE  |       | REMARKS                      |
|-------------------|----------|-------------------------------|-----------------------------------|------------------------------------|-------------------------------|--------|------------------|------|---------|---------|-------|-------|------------------------------|
|                   |          |                               |                                   |                                    |                               |        |                  | VOL. | PAGE    |         | FRONT | DEPTH |                              |
| 36-5-13           |          | 21.94                         | LAVONE WEYMOUTH (Dec'd)           | DAVID R. MILLER ETUX               | 21.94                         | ✓      | 4-15-77          | 369  | 850-853 |         |       |       | Deed 23.00 - except 0.04 Ac. |
| 36-5-13           |          | 15.00                         | CHARLES L. MILLER (Dec'd)         | KATHRYN G. MILLER                  | 15.00                         | ✓      | 6-27-77          | 371  | 83      |         |       |       |                              |
| 6-4-13            |          | 122.00+42.94<br>+ 11.27       | MARIE ELOUISE MARTIN (Dec'd)      | RICHARD LEE MARTIN                 | 122.00+42.94<br>+ 11.27       | ✓      | 8-15-77          | 372  | 90-92   |         |       |       |                              |
| 36-5-13           |          | 2.00<br>10.00                 | BESSIE F. HAYES                   | HELEN HAYES KINNARD                | 2.00<br>10.00                 | ✓      | 9-13-77          | 372  | 578-580 |         |       |       |                              |
| 36-5-13           |          | 15.00                         | KATHRYN G. MILLER                 | RICHARD A. EVANS                   | 7.45                          | ✓      | 11-14-77         | 373  | 750-751 |         |       |       | New Survey                   |
| 6-4-13            |          | 45.00                         | DONALD E. KING ETUX               | BUCKEYE POAT MOSS CO.              | 17.29                         | ✓      | 11-29-78         | 380  | 471/473 |         |       |       | New Survey                   |
| 36-5-13           |          | 42.07                         | KENNETH HARR ETUX                 | JAMES C. DODGE ETUX                | 42.07                         | ✓      | 3-20-79          | 382  | 85/87   |         |       |       |                              |
| 36-5-13           |          | 42.07                         | JAMES C. DODGE ETUX               | KENNETH HARR ETUX                  | 42.07                         | ✓      | 3-20-79          | 382  | 88/90   |         |       |       |                              |
| 6-4-13            |          | 122.00+42.94<br>+ 11.27       | HUGH M. KING ETUX (GS.)           | RICHARD L. MARTIN                  | 122.00+42.94<br>+ 11.27       | ✓      | 4-9-79           | 382  | 157/353 |         |       |       |                              |
| 6-4-13            |          | 42.94+112.00<br>10.00+11.27   | Richard L. Martin                 | Donald E. Shirk etux               | 42.94+112.00<br>10.00+11.27   | ✓      | 4-17-79          | 382  | 470-472 |         |       |       |                              |
| 36-5-13           |          | 57.42                         | G. CROMER HARR (Dec'd)            | IDA E. HARR                        | 57.42                         | ✓      | 5-2-79           | 382  | 136/137 |         |       |       |                              |
| 36-5-13           |          | 7.45                          | RICHARD A. EVANS                  | RICHARD L. MARTIN                  | 7.45                          | ✓      | 5-23-79          | 383  | 137/138 |         |       |       |                              |
| 6-4-13            |          | 42.94+112.00<br>+ 10.00+11.27 | DONALD E. SHIRK ETUX              | STEPHEN R. SCHLUMBOHM ETAL         | 42.94+112.00<br>+ 10.00+11.27 | ✓      | 4-17-80          | 387  | 587/600 |         |       |       | 176.21 Ac.                   |
| 6-4-13            |          | 27.71+20.13                   | DONALD E. KING 1/2 Int.           | MARY KATHRYN KING                  | 27.71+20.13                   | ✓      | 8-15-80          | 388  | 888-890 |         |       |       |                              |
| 6-4-13            |          | 17.29                         | BUCKEYE POAT MOSS CO. Inc.        | WOMEN LAWN & GARDEN PRODUCTS, Inc. | 17.29                         | ✓      | 11-7-80          | 390  | 52/53   |         |       |       |                              |
| 36-5-13           |          | 1.441                         | CARL K. BARRETT (Dec'd)           | MARY VIRGINIA BARRETT              | 1.441                         | ✓      | 5-26-81          | 392  | 237/238 |         |       |       |                              |
| 36-5-13           |          | 3.17<br>0.40                  | ALFRED F. PIERRON ETUX            | DONALD E. KING, JR.                | 3.17<br>0.40                  | ✓      | 5-12-82          | 395  | 788/990 |         |       |       |                              |
| 36-5-13           |          | 1.43                          | JOHN W. BARCEL, SR. ETAL          | ADMIN. OF U.A.                     | 1.43                          | ✓      | 8-10-82          | 394  | 981/983 |         |       |       |                              |
| 36-5-13           |          | 1.00                          | RAY G. HARTZLER ETUX              | RAY G. HARTZLER ETUX               | 1.00                          | ✓      | 4-4-83           | 399  | 631/632 |         |       |       |                              |
| 6-4-13            |          | 114.64                        | FERN BAUMGARTNER ETUX             | NANCY SUE LOFFER ETUX              | 1.00                          | ✓      | 4-15-83          | 399  | 755/756 |         |       |       | New Survey                   |
| 36-5-13           |          | 1.43                          | Administrator of Veterans Affairs | Mark L. Horschbarger               | 1.43                          | ✓      | 8-22-83          | 401  | 822/823 |         |       |       |                              |



SECTION 6 TOWN 4 RANGE 13

SECTION 36 TOWN 5 RANGE 13

SCALE 10 CHAINS TO THE INCH

45.00  
17.29  
27.71

Waverly Lawn & Garden Products  
(11-7-80)

SEE PAGE 12

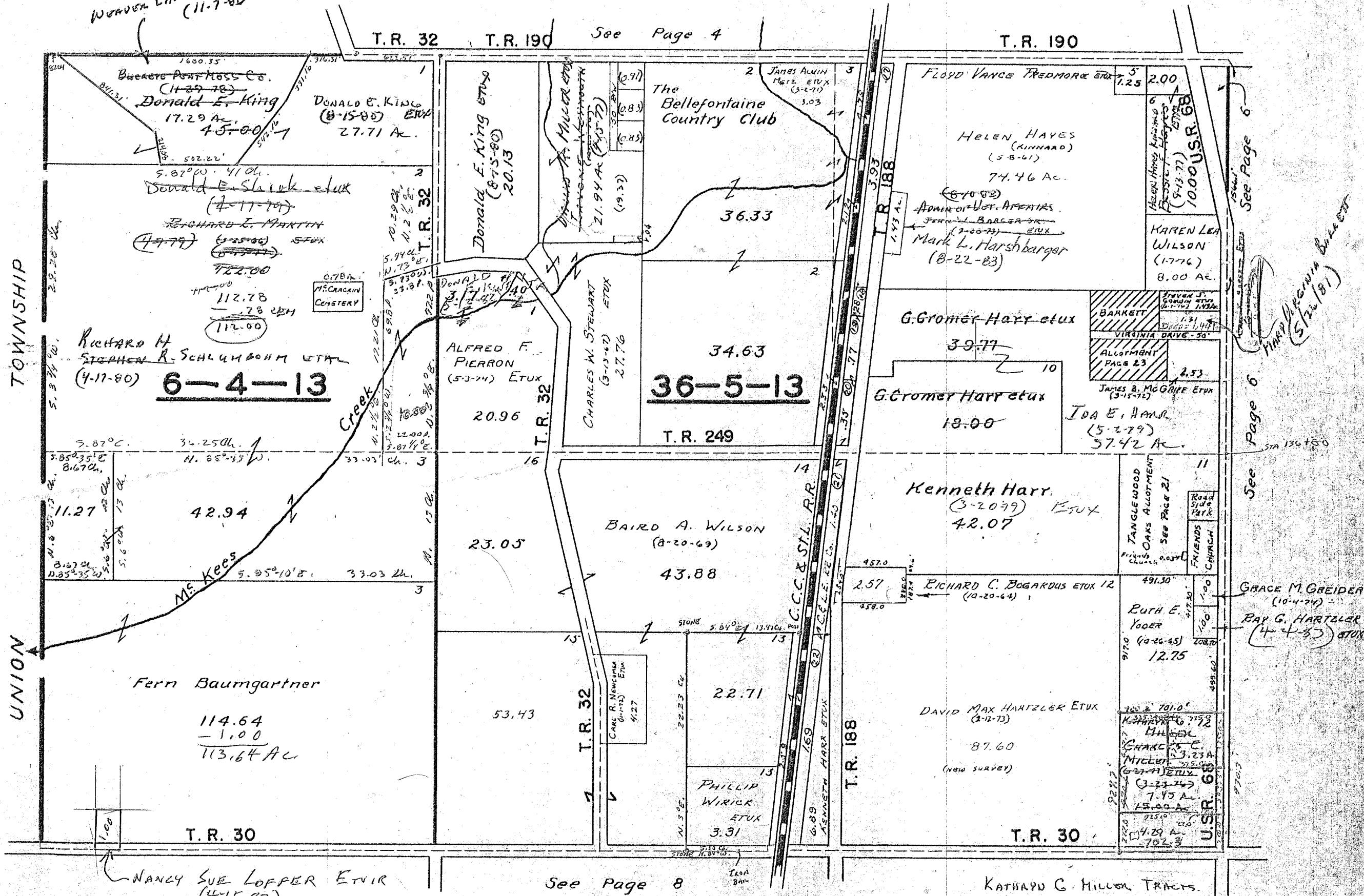

See Page 6

See Page 6

See Page 6

See Page 6

See Page 6

See Page 6

NANCY SUE LOFFER ETUX  
(4-15-83)

See Page 8

KATHRYN G. MILLER TRACTS.  
4.29 AC. - RICHARD L. MARTIN  
7.45 AC. - RICHARD A. EVANS (11-14-77) (5-23-79)  
3.23 AC. -

| SURVEY OR SECTION | SUB. NO. | NO. ACRES            | GRANTOR                       | GRANTEE                      | ACRES TRANS'FRD      | TRANS. | DATE OF TRANSFER | DEED |         | LOT NO. | SIZE  |       | REMARKS        |
|-------------------|----------|----------------------|-------------------------------|------------------------------|----------------------|--------|------------------|------|---------|---------|-------|-------|----------------|
|                   |          |                      |                               |                              |                      |        |                  | VOL. | PAGE    |         | FRONT | DEPTH |                |
| 30-5-13           |          | 2.94                 | DWIGHT L. HOSSTELER ETUX      | LARRY J. HURLEY ETUX         | 1.48                 | ✓      | 4-29-77          | 370  | 134-135 |         |       |       | New Survey     |
| 30-5-13           |          | 1.60                 | PAULINE B. MISE               | ROBERT H. VANOSDOL ETUX      | 1.60                 | ✓      | 5-5-77           | 370  | 209     |         |       |       |                |
| 30-5-13           |          | 63.17                | REVA L. KRESS                 | DONALD R. SAVAGE ETUX        | 1.38                 | ✓      | 11-1-77          | 373  | 539-540 |         |       |       | New Survey     |
| 30-5-13           |          | 4.76                 | BESSIE YOUNG (Dolo)           | DALTON A. YOUNG ETAL         | 4.76                 | ✓      | 11-29-77         | 374  | 36-38   |         |       |       |                |
| 30-5-13           |          | 14.57                | WILLIAM K. HALL, JR. ETUX     | THOMAS A. WHITE              | 14.57                | ✓      | 2-8-78           | 374  | 752-753 |         |       |       |                |
| 30-5-13           |          | 45.60                | TRACY HUMBLE ETUX             | TRACEMORE OAKS ALLOTMENT     | 25.31                | ✓      | 9-20-78          | 6-F  | 106-107 |         |       |       | Lots 1 thru 18 |
| 30-5-13           |          | 54.30                | TRACY H. HUMBLE ETUX 1/2 Int. | WILLIAM R. HOEFER ETUX       | 54.30                | ✓      | 9-22-78          | 379  | 257-258 |         |       |       | Lots 1 thru 19 |
| 30-5-13           |          | 7.15                 | VIRGINIA W. KENNEDY           | WILLIAM S. KENNEDY           | 7.15                 | ✓      | 8-10-79          | 384  | 428-430 |         |       |       |                |
| 30-5-13           |          | 115.00               | TROLLA A. TROYER (Dolo)       | PHILIP W. TROYER             | 115.00               | ✓      | 2-9-82           | 395  | 158     |         |       |       |                |
| 30-5-13           |          | 115.00               | PHILIP W. TROYER ETUX         | RICHARD W. TROYER ETAL       | 107.722              | ✓      | 3-16-82          | 395  | 477-479 |         |       |       | New Survey     |
| 30-5-13           |          | 3.66                 | CLARENCE D. OVERTHOUT ETUX    | BENJAMIN M. HOAST ETUX       | 1.537                | ✓      | 8-11-82          | 396  | 99-999  |         |       |       | New Survey     |
| 30-5-13           |          | 0.30                 | " " " "                       | ANN C. MELLOTT               | 0.30                 | ✓      | 1-5-83           | 398  | 651-653 |         |       |       |                |
| 30-5-13           |          | 0.30                 | ANN C. MELLOTT                | DONALD L. WESTFALL, JR. ETUX | 0.30                 | ✓      | 1-5-83           | 398  | 654-656 |         |       |       |                |
| 30-5-13           |          | 0.27                 | RICHARD A. THOMAS (Dolo)      | HELEN THOMAS                 | 0.27                 | ✓      | 4-8-83           | 399  | 720-721 |         |       |       |                |
| 30-5-13           |          | 20.61 + 9.28 + 33.40 | RICHARD A. THOMAS (Dolo)      | HELEN THOMAS                 | 20.61 + 9.28 + 33.40 | ✓      | 4-8-83           | 399  | 227-228 |         |       |       |                |

SECTION 30 TOWN 5 RANGE 13

SCALE 10 CHAINS TO THE INCH

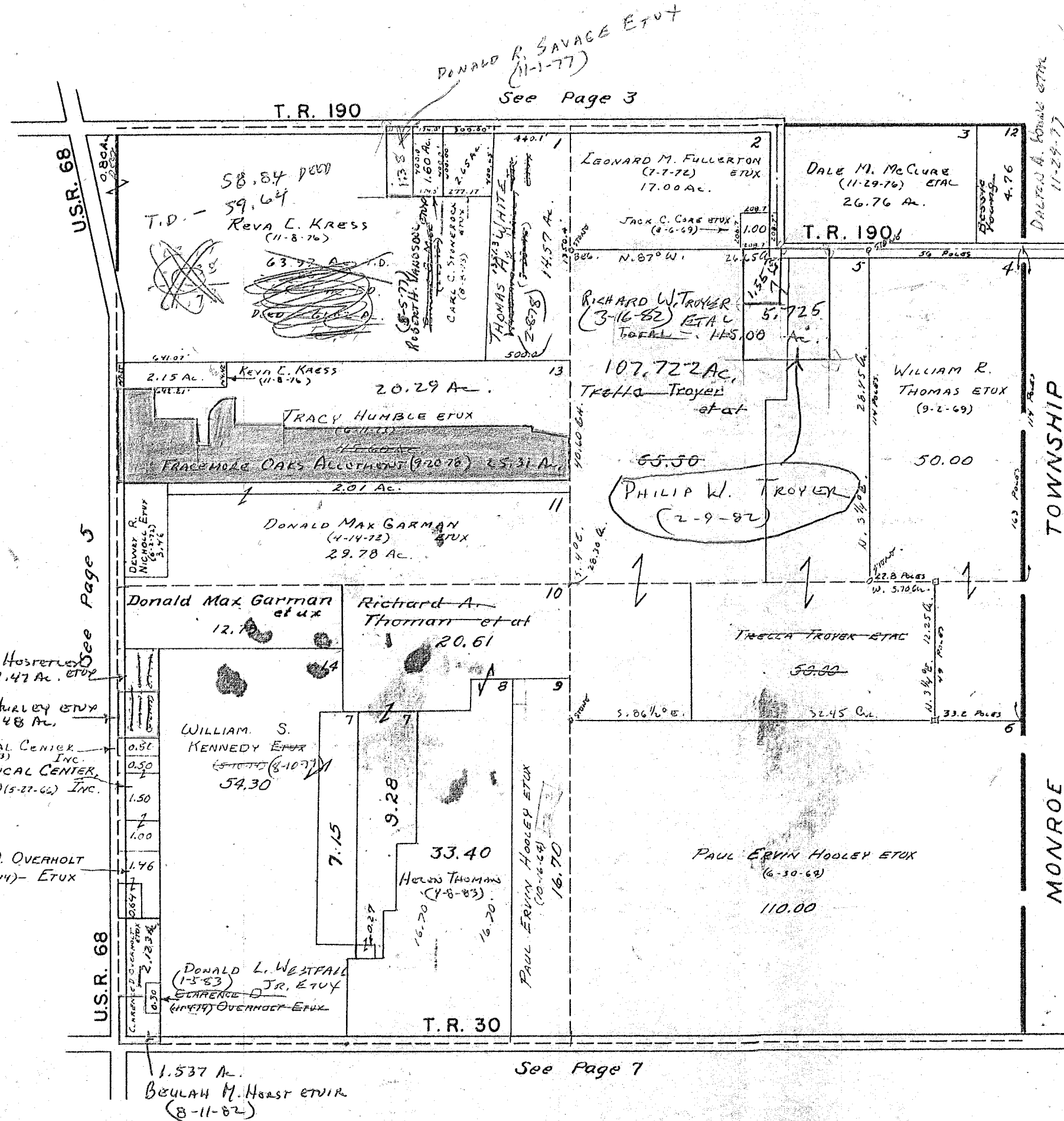

33.40  
12.79  
20.61

61.02  
- 1.38  
59.64  
80  
58.84

45.60  
25.31  
20.29

Dwight C. Hostetler  
(6-27-73) 1.47 Ac. ETUX  
Larry J. Hurley ETUX  
(4-29-77) 1.48 Ac.  
OAKHILL MEDICAL CENTER, INC.  
(12-10-73)  
OAKHILL MEDICAL CENTER,  
(3-26-65) (4-1-65) (5-27-66) INC.

CLARENCE D. OVERHOLT  
(9-17-74) - ETUX

DONALD L. WESTFALL  
(1-5-83)  
CLARENCE D. OVERHOLT ETUX  
(11-17-74)

1.537 Ac.  
BEULAH M. HOAST ETUX  
(8-11-82)

| SURVEY OR SECTION | SUB. NO. | NO. ACRES | GRANTOR                             | GRANTEE                             | ACRES TRANS'FRD | TRANS. | DATE OF TRANSFER | DEED |         | LOT NO. | SIZE  |       | REMARKS           |
|-------------------|----------|-----------|-------------------------------------|-------------------------------------|-----------------|--------|------------------|------|---------|---------|-------|-------|-------------------|
|                   |          |           |                                     |                                     |                 |        |                  | VOL. | PAGE    |         | FRONT | DEPTH |                   |
| 29-5-13           |          | 11.37     | HUMBLE CONSTRUCTION Co.             | DEDICATION OF TURNAROUND            | 0.21            | ↓      | 3-31-77          | 6F   | 99      | J-244   |       |       | New Survey        |
| 29-5-13           |          | 11.16     | HUMBLE CONSTRUCTION Co.             | JOHN C. THOMPSON ETUX               | 11.16           | ↓      | 4-8-77           | 369  | 726-728 |         |       |       | New Survey        |
| 29-5-13           |          | 1.00      | MARY STEPHENSON (WIDOW)             | PHILLIP STEPHENSON                  | 1.00            | ↓      | 4-11-77          | 369  | 738     |         |       |       |                   |
| 29-5-13           |          | 11.16     | JOHN C. THOMPSON ETUX               | JR. WILLIAM DALTON ETUX             | 5.23            | ↓      | 7-18-77          | 371  | 581-592 |         |       |       | New Survey        |
| 29-5-13           |          | 27.00     | EDWARD S. KNULL ETUX                | ALBERT MERRIMAN, JR. ETUX           | 77.00<br>23.00  | ↓      | 2-13-78          | 374  | 612-814 |         |       |       |                   |
| 29-5-13           |          | 99.43     | ALBERT MERRIMAN, JR. ETUX           | TODD R. MURPHY ETUX                 | 1.29            | ↓      | 2-13-78          | 374  | 815-816 |         |       |       |                   |
| 29-5-13           |          | 1.29      | TODD R. MURPHY ETUX                 | GARY L. LATTIMON ETUX               | 1.29            | ↓      | 2-13-78          | 374  | 817-818 |         |       |       |                   |
| 29-5-13           |          | 3.10      | DONALD D. POWELL ETUX               | DANNY S. BOLING ETUX                | 1.82            | ✓      | 7-3-78           | 377  | 281/282 |         |       |       | NEW SURVEY        |
| 29-5-13           |          | 16.05     | JACK R. CLAXTON ETUX                | TODD R. MURPHY ETUX                 | 0.918           | ✓      | 8-24-78          | 378  | 607/609 |         |       |       | New Survey        |
| 29-5-13           |          | 4.00      | RONALD R. BROWN ETUX                | DOUGLAS M. JOHNSON ETUX             | 4.00            | ✓      | 8-25-78          | 378  | 667/668 |         |       |       |                   |
| 29-5-13           |          | 15.132    | JACK R. CLAXTON ETUX                | CHARLES L. THORNBURG ETUX           | 0.918           | ✓      | 11-8-78          | 380  | 177/178 |         |       |       |                   |
| 29-5-13           |          | 57.43     | " " " "                             | MICHAEL A. KLINE ETUX               | 0.958           | ✓      | 11-28-78         | 380  | 445/447 |         |       |       | NEW SURVEY        |
| 29-5-13           |          | 39.65     | PHILIP H. RODOLTS (DIED)            | ORRIE HARSHBARGER ETUX              | 1.493           | ✓      | 2-7-79           | 381  | 516/517 |         |       |       | New Survey + R/W, |
| 29-5-13           |          | 39.65     | CHARLES W. SHARP ETUX               | ORRIE HARSHBARGER ETUX              | 1.493           | ✓      | 2-7-79           | 381  | 518/519 |         |       |       |                   |
| 29-5-13           |          | —         | CHARLES W. SHARP ETAL               | ORRIE HARSHBARGER ETUX              | —               | ✓      | 2-7-79           | 381  | 520/521 |         |       |       | R/W. Easement.    |
| 29-5-13           |          | 14.214    | JACK R. CLAXTON ETUX                | DAVID E. CRONE ETUX                 | 1.032           | ✓      | 6-12-79          | 383  | 518/520 |         |       |       | New Survey        |
| 29-5-13           |          | 4.95      | NORMAN D. THOMPSON ETUX             | H. ALBERT DUBBS                     | 2.13            | ✓      | 7-31-79          | 384  | 241/242 |         |       |       | NEW SURVEY        |
| 29-5-13           |          | 2.13      | H. ALBERT DUBBS                     | H. ALBERT DUBBS ETUX                | 2.13            | ✓      | 5-30-80          | 387  | 930/991 |         |       |       |                   |
| 29-5-13           |          | 16.32     | D. DWIGHT DANIELS ETUX              | THE METROPOLITAN BANK OF LIMA, OHIO | 16.32           | ✓      | 3-3-81           | 391  | 314/316 |         |       |       |                   |
| 29-5-13           |          | 16.32     | THE METROPOLITAN BANK OF LIMA, OHIO | D. DWIGHT DANIELS ETAL              | 16.32           | ✓      | 3-3-81           | 391  | 317/319 |         |       |       |                   |
| 29-5-13           |          | 29.84     | CHARLES W. SHARP ETUX               | ELAINE KRANON                       | 29.84           | ✓      | 6-19-81          | 392  | 611/618 |         |       |       |                   |
| 29-5-13           |          | 29.84     | ELAINE KRANON                       | CHARLES W. SHARP ETUX               | 29.84           | ✓      | 6-19-81          | 392  | 621/627 |         |       |       |                   |
| 29-5-13           |          | 22.01     | HARRY C. GRABON ETAL                | DWIGHT M. VERNON ETUX               | 22.01           | ✓      | 8-12-82          | 397  | 18/19   |         |       |       |                   |
| 29-5-13           |          | 0.958     | MICHAEL A. KLINE ETUX               | SOL. FED. SAV. & LOAN ASSOC.        | 0.958           | ✓      | 8-13-82          | 397  | 32/41   |         |       |       |                   |
| 29-5-13           |          | 0.958     | COLONIAL FEDERAL SAVINGS & LOAN     | RALPH M. RUGGLES ETUX               | 0.958           | ✓      | 7-29-83          | 401  | 119/120 |         |       |       |                   |

(H 2)



SECTION 29 TOWN 5 RANGE 13

SCALE 10 CHAINS TO THE INCH

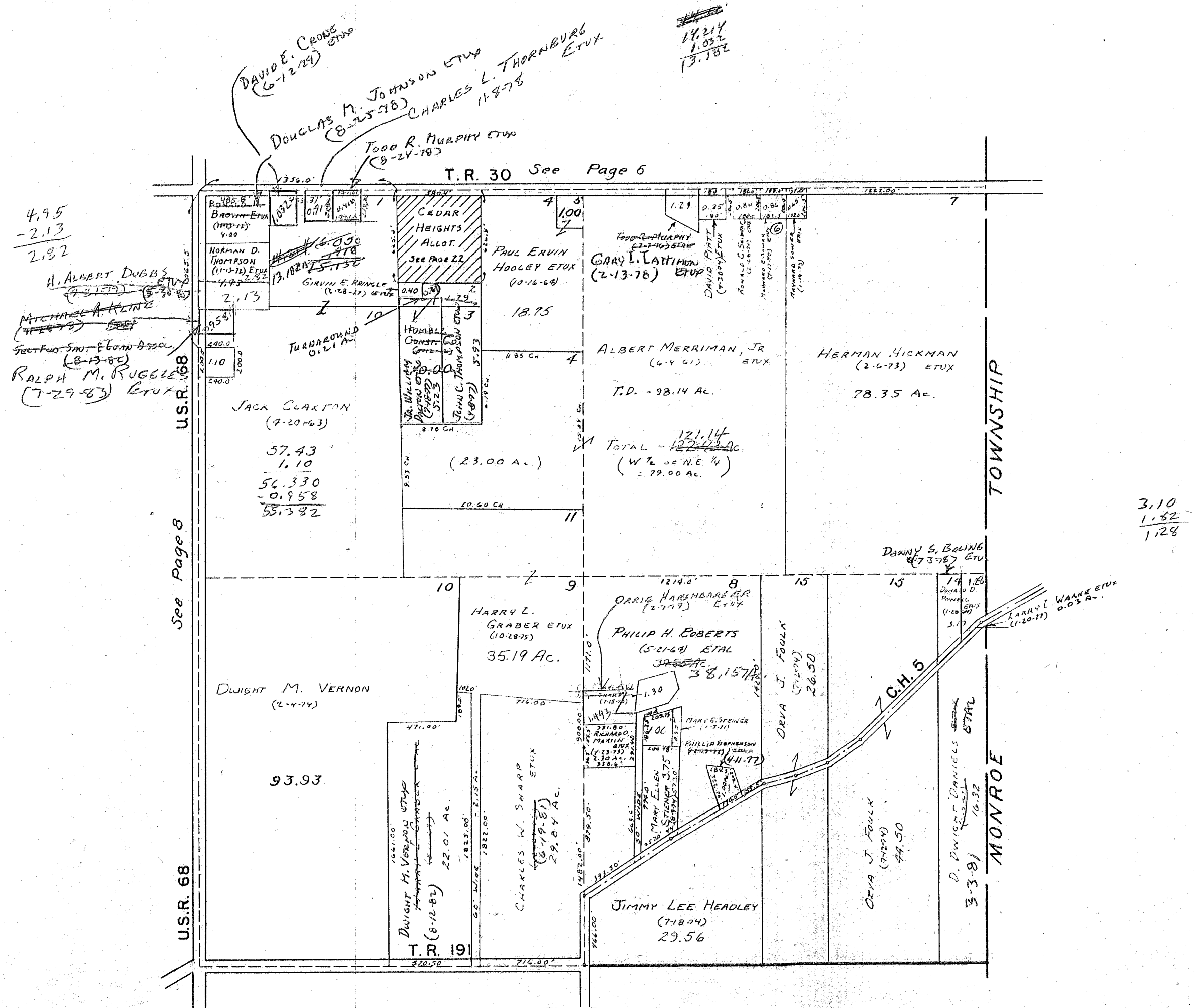

14.214  
- 1.032  
-----  
13.182

See Page 10,

| SURVEY OR SECTION | SUB. NO. | NO. ACRES           | GRANTOR                 | GRANTEE                               | ACRES TRANS'FRD     | TRANS. | DATE OF TRANSFER | DEED |         | LOT NO. | SIZE  |       | REMARKS    |
|-------------------|----------|---------------------|-------------------------|---------------------------------------|---------------------|--------|------------------|------|---------|---------|-------|-------|------------|
|                   |          |                     |                         |                                       |                     |        |                  | VOL. | PAGE    |         | FRONT | DEPTH |            |
| 35-5-13           |          | 0.61                | ORVILLE COOPER ETUX     | HAROLD O. WALLACE ETUX                | 0.61                | ✓      | 6-23-77          | 371  | 54-55   |         |       |       |            |
| 35-5-13           |          | 1.39                | PAUL N. BRADLEY ETUX    | LARRY S. PLANK ETUX                   | 1.39                | ✓      | 6-27-77          | 371  | 81-82   |         |       |       |            |
| 35-5-13           |          | 40.16               | KARL Z. SMITH ETUX      | GALEN E. ESCH ETUX                    | 5.00                | ✓      | 5-30-78          | 376  | 488/500 |         |       |       | NEW SURVEY |
| 35-5-13           |          | 0.32+0.03<br>+ 0.06 | ERNEST T. RATCLIFF ETUX | ERHINE E. COYLE ETUX                  | 0.32+0.03<br>+ 0.06 | ✓      | 11-3-78          | 380  | 125/127 |         |       |       |            |
| 35-5-13           |          | 1.39                | LARRY S. PLANK ETUX     | JAMES D. HICKMAN ETUX                 | 1.39                | ✓      | 10-1-79          | 385  | 171/172 |         |       |       |            |
| 5-4-13            |          | 114.28              | ROY H. BYLER # ETUX     | FRED D. EVANS ETAL                    | 4 104.319           | ✓      | 1-18-80          | 386  | 580/582 |         |       |       | NEW SURVEY |
| 5-4-13            |          | 9.961               | " " " "                 | " " " "                               | 9.961               | ✓      | 1-18-80          | 386  | 582/584 |         |       |       | NEW SURVEY |
| 5-4-13            |          | 104.319             | IRMA JEAN EVANS         | FRED D. EVANS                         | 104.319             | ✓      | 1-18-80          | 386  | 585/587 |         |       |       |            |
| 5-4-13            |          | 9.961               | FRED D. EVANS           | IRMA JEAN EVANS                       | 9.961               | ✓      | 1-18-80          | 386  | 588/589 |         |       |       |            |
| 35-5-13           |          | 119.27              | WALTER E. KOST ETUX     | WALTER E. COST ETUX                   | 119.27              | ✓      | 10-9-80          | 389  | 674/675 |         |       |       |            |
| 5-4-13            |          | 9.961               | IRMA JEAN EVANS         | JEANNI ZOOK POEHLMAN                  | 9.961               | ✓      | 2-10-81          | 391  | 139/140 |         |       |       |            |
| 35-5-13           |          | 0.103<br>0.32 0.06  | ERHINE E. COYLE ETAL    | BELLEFONTAINE FED. SAV. & LOAN ASSOC. | 0.103<br>0.32 0.06  | ✓      | 12-30-82         | 398  | 574/577 |         |       |       |            |

SECTION 5 TOWN 4 RANGE 13

SECTION 35 TOWN 5 RANGE 13

SCALE 10 CHAINS TO THE INCH

See Page 5

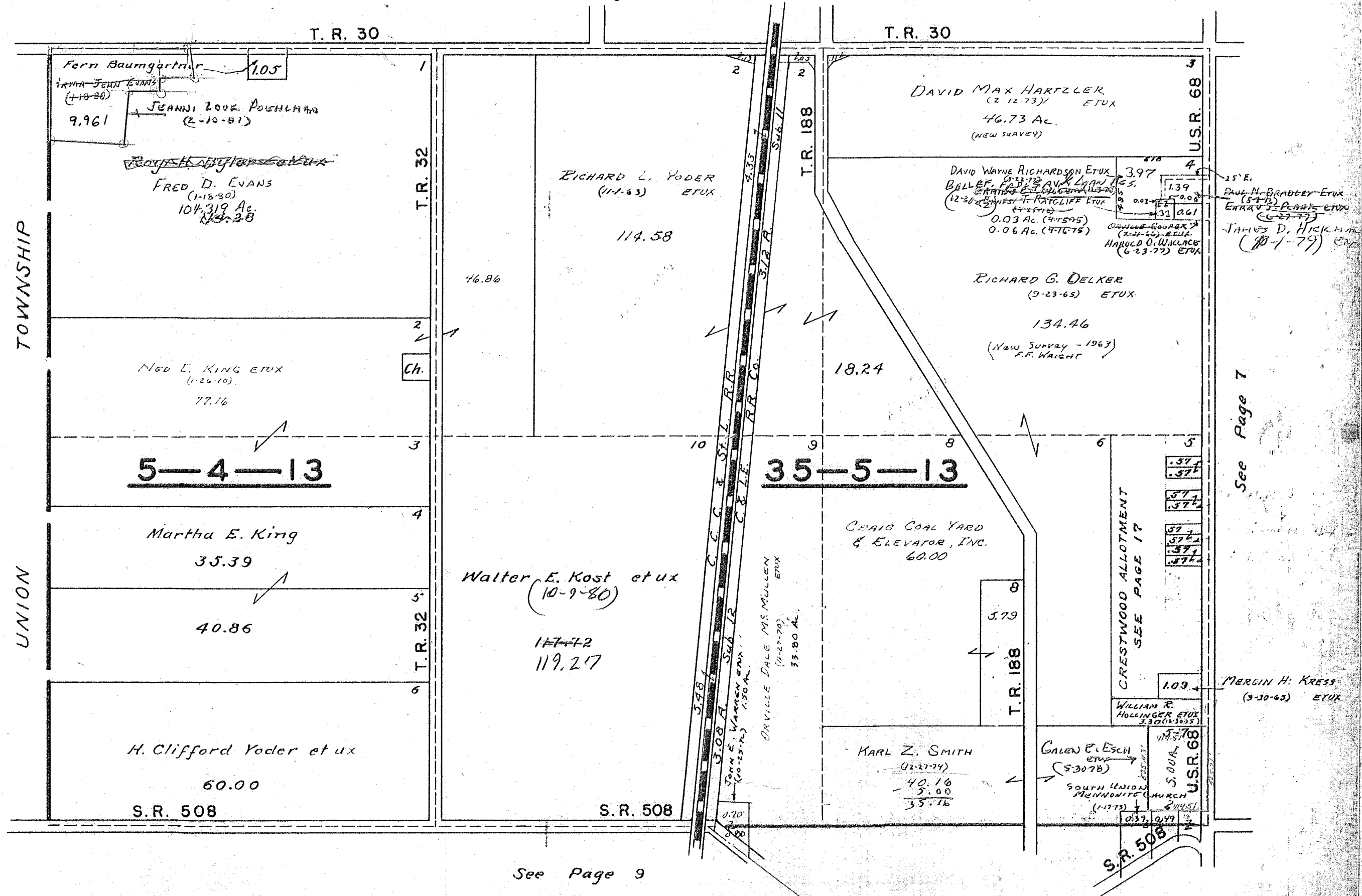

SEE PAGE 16

SEE PAGE 7

See Page 9

| SURVEY OR SECTION | SUB. NO. | NO. ACRES | GRANTOR   | GRANTEE                            | ACRES TRANS'FRD | TRANS. | DATE OF TRANSFER | DEED |         | LOT NO. | SIZE  |       | REMARKS    |
|-------------------|----------|-----------|---|------------------------------------|-----------------|--------|------------------|------|---------|---------|-------|-------|------------|
|                   |          |           |   |                                    |                 |        |                  | VOL. | PAGE    |         | FRONT | DEPTH |            |
| 4-4-13            |          | 92.05     | MARY LOUISE BURKER                              | WILLIAM D. BURKER ETUX             | 92.05           | ✓      | 3-2-78           | 374  | 995-996 |         |       |       |            |
| 34-5-13           |          | 4.55      | ADDIE C. LINE DEC'D                             | WILLIAM C. LINE ETAL               | 4.55            | ✓      | 5-18-78          | 376  | 298-299 |         |       |       |            |
| 34-5-13           |          | 4.55      | WILLIAM E. LINE ETAL                            | WILLIAM L. HOSTETLER ETAL          | 4.55            | ✓      | 7-15-78          | 379  | 123/125 |         |       |       |            |
| 34-5-13           |          | 7.52      | PHILIP A. BRANDT ETUX                           | ROGER S. HORSLEY ETUX              | 2.23            | ✓      | 9-21-78          | 379  | 222/223 |         |       |       | NEW SURVEY |
| 34-5-13           |          | 13.32     | LAURA ELIZABETH ATHA (Dec'd) <sup>1/2 Int</sup> | LAURENS C. ATHA <sup>1/2 Int</sup> | 13.32           | ✓      | 12-8-78          | 380  | 589/590 |         |       |       |            |
| 34-5-13           |          | 13.32     | KENT E. ATHA DEC'D                              | DOROTHA E. ATHA <sup>1/2 Int</sup> | 13.32           | ✓      | 12-14-78         | 380  | 648/650 |         |       |       |            |
| 34-5-13           |          | 42.03     | W. HOWARD SHUMAKER                              | WANDA SHUMAKER ETAL                | 42.03           | ✓      | 12-23-80         | 390  | 622/623 |         |       |       |            |
| 4-4-13            |          | 20.45     | HAROLD L. YODER ETUX                            | JAMES C. DODGE ETUX                | 20.45           | ✓      | 3-23-81          | 391  | 485/486 |         |       |       |            |
| 34-5-13           |          | 75.94     | HAROLD L. YODER ETUX                            | JAMES C. DODGE ETUX                | 75.94           | ✓      | 3-23-81          | 391  | 487/488 |         |       |       |            |
| 4-4-13            |          | 20.45     | JAMES C. DODGE ETUX                             | HAROLD C. YODER ETUX               | 20.45           | ✓      | 3-23-81          | 391  | 487/488 |         |       |       |            |
| 34-5-13           |          | 75.94     | JAMES C. DODGE ETUX                             | HAROLD C. YODER ETUX               | 75.94           | ✓      | 3-23-81          | 391  | 487/488 |         |       |       |            |
| 4-4-13            |          | 76.50     | ROBERT L. PLANK DEC'D                           | VELMA PLANK                        | 76.50           | ✓      | 4-28-81          | 391  | 913/914 |         |       |       |            |
| 34-5-13           |          | 3.22      | JOAN R. SADLER ETUX                             | JAMES C. DODGE ETUX                | 3.22            | ✓      | 6-8-81           | 392  | 412/413 |         |       |       |            |
| " "               |          | 3.22      | JAMES C. DODGE ETUX                             | JOHN R. SADLER ETUX                | 3.22            | ✓      | 6-8-81           | 392  | 417/415 |         |       |       |            |
| 34-5-13           |          | 2.72      | Frederick D. King "Dec'd"                       | Marjorie L. King                   | 2.72            | ✓      | 10-4-83          | 401  | 954-    |         |       |       |            |
| 34-5-13           |          | 2.72      | Marjorie L. King                                | Mark A. Young                      | 2.72            | ✓      | 3-6-84           | 403  | 903     |         |       |       |            |
| 34-5-13           |          | 5.23      | John E. Piatt Dec'd                             | Phyllis E. Piatt                   | 5.23            | ✓      | 4-2-84           | 404  | 210     |         |       |       |            |



SECTION 4 TOWN 4 RANGE 13

SECTION 34 TOWN 5 RANGE 13

SCALE 10 CHAINS TO THE INCH

28,21 CH. X 50.0' =  
1,861.66 X 50.0' = 93,093 A = 2.14 A

180.93  
27.79  
152.14

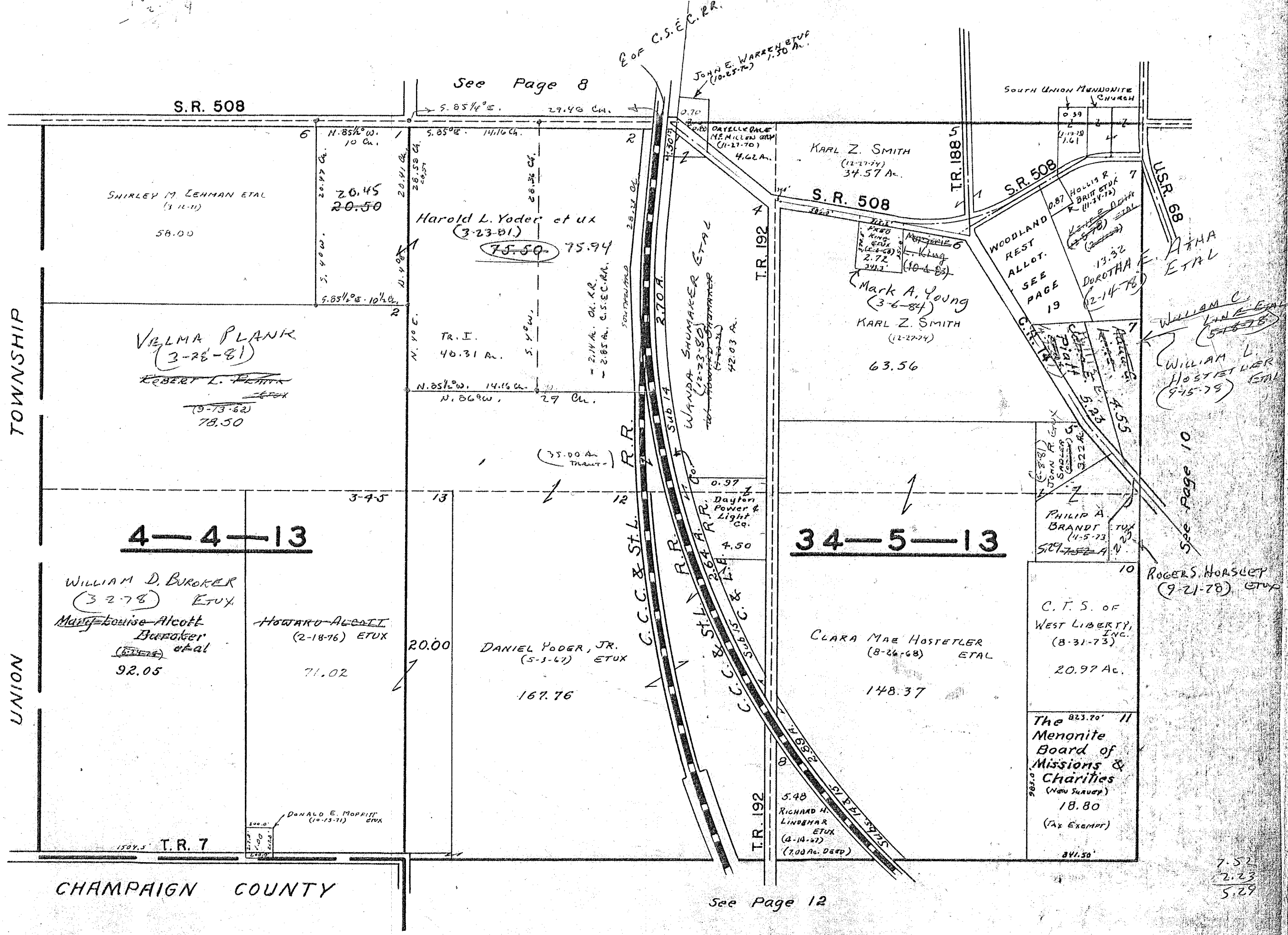

SEE PAGE 20

SEE PAGE 10

See Page 12

7.52  
2.23  
5.29

| SURVEY OR SECTION | SUB. NO. | NO. ACRES   | GRANTOR                              | GRANTEE                               | ACRES TRANS'FRD | TRANS. | DATE OF TRANSFER | DEED |         | LOT NO. | SIZE  |       | REMARKS                         |
|-------------------|----------|-------------|--------------------------------------|---------------------------------------|-----------------|--------|------------------|------|---------|---------|-------|-------|---------------------------------|
|                   |          |             |                                      |                                       |                 |        |                  | VOL. | PAGE    |         | FRONT | DEPTH |                                 |
| 28-5-13           |          | 6.00        | C. RICHARD PARKER ETUX               | MARILYN SCOTT                         | 6.00            | ✓      | 3-29-76          | 362  | 762-763 |         |       |       |                                 |
| 28-5-13           |          | 6.00        | MARILYN SCOTT                        | A. LAVERNE PARKER                     | 6.00            | ✓      | 3-29-76          | 362  | 764-765 |         |       |       |                                 |
| 28-5-13           |          | 22.43       | PAUL ORSBORN ETUX                    | MICHAEL J. KERNS ETUX                 | 1.13            | ✓      | 7-8-77           | 371  | 411-412 |         |       |       | New Survey                      |
| 28-5-13           |          | 1.13        | MICHAEL J. KERNS ETUX                | DOLORES J. LAWSON ETAL                | 1.13            | ✓      | 12-5-77          | 374  | 121-122 |         |       |       |                                 |
| 28-5-13           |          | 30.99       | C.T.S. OF WEST LIBERTY, INC.         | VILLAGE OF WEST LIBERTY               | 0.23            | ✓      | 2-21-78          | 374  | 867-868 |         |       |       |                                 |
| 28-5-13           |          | 23.75       | ADDA C. LINE (Dec'd)                 | CHARLES WILLIAM MITCHELL ETUX         | 1.64            | ✓      | 3-2-78           | 375  | 19-22   |         |       |       | New Survey                      |
| 28-5-13           |          | 6.00        | A. LAVERNE PARKER (A. LAVERNE MARSH) | ALBERT MERRIMAN, JR. ETUX             | 6.00            | ✓      | 3-3-78           | 375  | 54-56   |         |       |       |                                 |
| 28-5-13           |          | 22.11       | ADDA C. LINE DEC'D                   | WILLIAM C. LINE ETAL                  | 22.11           | ✓      | 5-18-78          | 376  | 298-299 |         |       |       |                                 |
| 28-5-13           |          | 22.11       | WILLIAM C. LINE                      | WILLIAM C. LINE ETAL                  | 22.11           | ✓      | 9-15-78          |      |         |         |       |       |                                 |
| 28-5-13           |          | 22.11       | WILLIAM E. LINE ETAL                 | WILLIAM L. HOSTETLER ETAL             | 22.11           | ✓      | 9-15-78          | 379  | 123/125 |         |       |       |                                 |
| 28-5-13           |          | 21.30       | PAUL ORSBORN ETUX                    | HAROLD N. HOVER ETUX                  | 1.62            | ✓      | 10-20-78         | 379  | 875/876 |         |       |       | New Survey                      |
| 28-5-13           |          | 19.737      | WILBOULT F. SMUCKER ETUX             | MARY JEWETTE YOON                     | 19.737          | ✓      | 11-27-78         | 380  | 423/424 |         |       |       | New Survey                      |
| 28-5-13           |          | 5.20        | LAURA ELIZABETH ATHA (Dec'd) Int     | LAVERNE C. ATHA 1/2 Int.              | 5.20            | ✓      | 12-8-78          | 380  | 584/586 |         |       |       |                                 |
| 28-5-13           |          | 5.20        | KENT E. ATHA (Dec'd)                 | DOROTHA E. ATHA 1/2 Int.              | 5.20            | ✓      | 12-14-78         | 380  | 666/670 |         |       |       |                                 |
| 28-5-13           |          | 0.76        | WARREN K. DAVISSON ETAL              | MICHAEL L. IDLE ETUX                  | 0.76            | ✓      | 12-14-78         | 380  | 689/690 |         |       |       |                                 |
| 28-5-13           |          | 0.58        | ROBERT M. KING DEC'D                 | IRENE KING                            | 0.58            | ✓      | 1-9-79           | 381  | 46      |         |       |       |                                 |
| 28-5-13           |          | 5.30        | ARLYN M. SMITH                       | PHILIP A. BRANDT                      | 5.30            | ✓      | 4-26-79          | 382  | 580-581 |         |       |       |                                 |
| 28-5-13           |          | 0.97 + 9.37 | WEST LIBERTY CARE CENTER, INC.       | WEST LIBERTY HOMES, INC.              | 0.97 + 9.37     | ✓      | 9-13-79          | 384  | 920/922 |         |       |       | 4.30 A. } New Survey<br>2.30 A. |
| 28-5-13           |          | 6.00        | AL MERRIMAN, JR. ETUX                | STEVEN T. HACKLEY ETUX                | 6.00            | ✓      | 10-26-79         | 385  | 656     |         |       |       |                                 |
| 28-5-13           |          | 19.68       | PAUL ORSBORN ETUX                    | ROBERT C. ESSER                       | 6.02            | ✓      | 4-12-80          | 389  | 254/257 |         |       |       | New Survey                      |
| 28-5-13           |          | 11.29       | CHARLES W. SHARP ETUX                | GRACE CHAPEL CHURCH, INC.             | 0.185           | ✓      | 12-19-80         | 390  | 502/503 |         |       |       | New Survey                      |
| 28-5-13           |          | 0.55        | D. DWIGHT DAVIES ETUX                | THE METROPOLITAN BANK OF OHIO TRUSTEE | 0.55            | ✓      | 3-3-81           | 391  | 314/315 |         |       |       |                                 |
| 28-5-13           |          | 0.55        | THE METRO. BANK OF OHIO TRUSTEE      | D. DWIGHT DAVIES ETAL                 | 0.55            | ✓      | 3-9-81           | 391  | 316/319 |         |       |       |                                 |
| 28-5-13           |          | 13.66       | PAUL ORSBORN ETUX                    | KENNETH L. KING ETAL                  | 13.66           | ✓      | 4-8-81           | 391  | 642/643 |         |       |       |                                 |
| 28-5-13           |          | 13.66       | KENNETH L. KING ETAL                 | DUANE E. BECK ETAL                    | 13.66           | ✓      | 4-8-81           | 391  | 624     |         |       |       |                                 |
| 28-5-13           |          | 16.86       | WEST LIBERTY CARE CENTER, INC.       | WEST LIBERTY GARDEN APTS., INC.       | 4.08            | ✓      | 4-22-81          | 391  | 867/869 |         |       |       | New Survey                      |
| 28-5-13           |          | 0.18-0.95   | CHARLES W. SHARP ETUX                | ELAINE KRAMON                         | 0.18-0.95       | ✓      | 6-19-81          | 392  | 611/618 |         |       |       | (No 4)                          |
| 28-5-13           |          | 0.18-0.95   | ELAINE KRAMON                        | CHARLES W. SHARP ETUX                 | 0.18-0.95       | ✓      | 6-19-81          | 392  | 621/627 |         |       |       |                                 |
| 28-5-13           |          | 0.76        | MICHAEL L. IDLE ETUX                 | PHILIP A. BRANDT                      | 0.76            | ✓      | 12-2-81          | 394  | 532/533 |         |       |       |                                 |
| 28-5-13           |          | 21.55       | JOE D. YODER ETAL                    | MATTHEW B. YODER                      | 21.55           | ✓      | 12-14-81         | 394  | 661/662 |         |       |       |                                 |
| 28-5-13           |          | 6.02        | ROBERT C. ESSER ETUX                 | VERNON R. YODER ETAL                  | 6.02            | ✓      | 12-23-81         | 394  | 749-751 |         |       |       |                                 |
| 28-5-13           |          | 1.62        | HAROLD N. HOVER ETUX                 | JOE A. OELKER                         | 1.62            | ✓      | 3-5-82           | 395  | 382/384 |         |       |       |                                 |
| 28-5-13           |          | 13.66       | DUANE E. BECK ETUX                   | VIVIAN C. DODGE                       | 13.66           | ✓      | 4-20-82          | 395  | 751/752 |         |       |       |                                 |
| 28-5-13           |          | 1.13        | DOLORES J. LAWSON ETAL               | G. CRAIG WILSON ETUX                  | 1.13            | ✓      | 9-2-83           | 401  | 579     |         |       |       |                                 |

SECTION 28 TOWN 5 RANGE 13

SCALE 10 CHAINS TO THE INCH

SEE PAGE 7

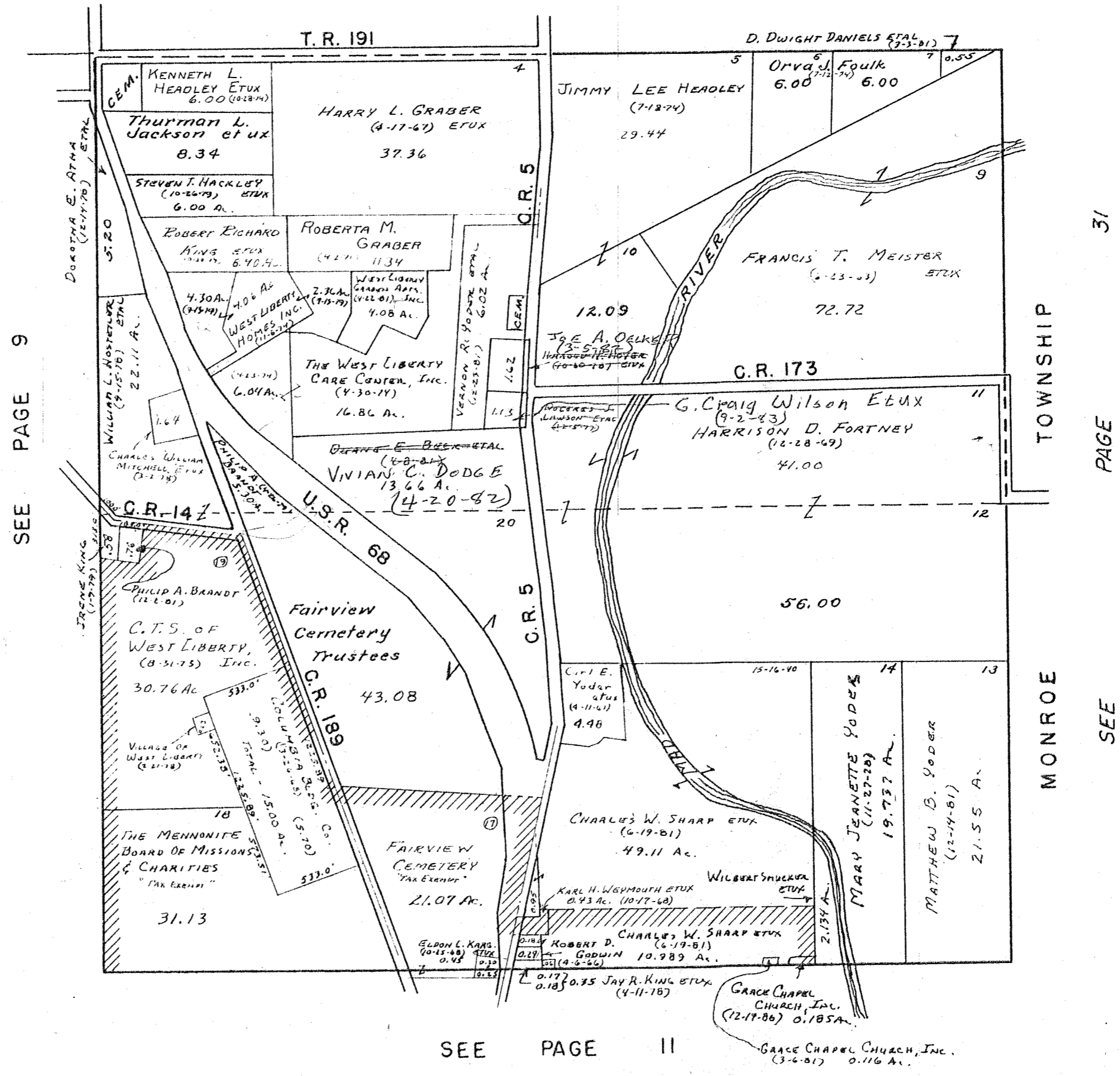

SEE PAGE 9

SEE PAGE 31

TOWNSHIP

MONROE

SEE PAGE 11

| SURVEY OR SECTION | SUB. NO. | NO. ACRES | GRANTOR  | GRANTEE                                 | ACRES TRANS'FRD | TRANS. | DATE OF TRANSFER | DEED    |  | LOT NO.               | SIZE  |                     | REMARKS |
|-------------------|----------|-----------|--|---|-----------------|--------|------------------|---------|--|-----------------------|-------|---------------------|---------|
|                   |          |           |  |   |                 |        |                  | VOL.    | PAGE   |                       | FRONT | DEPTH               |         |
| 27-5-13           |          |           | SEMANUS WIDEMAN ETUX<br>ALLEY VACATION         | PHILIP R. BLACK ETUX<br>RES. No. 263-77 | 0.393           | ✓      | 2-8-77           | 368     | 677-816                                      |                       |       |                     |         |
| 27-5-13           |          | 3.00      | DONALD A. KAUFFMAN ETUX                        | C. GLENN GAULT ETUX                     | 1.25            | ✓      | 9-13-77          | 372     | 586  |                       |       |                     |         |
| 27-5-13           |          | 6.00      | WILBOUT F. SHUCKER ETUX                        | MARY JUANETTE YODER<br>(Maggie, Ill.)   | 4.359           | ✓      | 7-28-78          | 377     | 837/1636                                     |                       |       | NEW SURVEY          |         |
| 27-5-13           |          | 4.359     | SHERVIC L. WOODRUFF                            | DOUGLAS L. WOODRUFF ETAL                | 2.81            | ✓      | 11-27-78         | 380     | 428/429                                      |                       |       | NEW SURVEY          |         |
| 27-5-13           |          | 2.81      | JANE YOUNKMAN ETUX                             | THE BUILDING COMPANY                    | 2.81            | ✓      | 4-4-79           | 382     | 287/288                                      |                       |       |                     |         |
| 27-5-13           |          | 2.81      | DOUGLAS L. WOODRUFF ETAL                       | DOUGLAS L. WOODRUFF                     | 2.81            | ✓      | 2-26-81          | 391     | 279/276                                      | 428, 429, 430, 446    |       | NEW SURVEY - 2.844A |         |
| 27-5-13           |          | 6.45      | JOE D. YODER ETAL                              | MATTHEW B. YODER                        | 6.85            | ✓      | 11-5-81          | 394     | 262/264                                      |                       |       |                     |         |
| " "               |          | 18.29     | ELIZABETH HENRY ETUX                           | LIONS CLUB OF WEST LIBERTY              | 18.29           | ✓      | 12-14-81         | 394     | 661/662                                      |                       |       |                     |         |
| 27-5-13           |          | 18.29     | EMERY A. YODER ETUX                            | LIONS CLUB OF WEST LIBERTY              | 18.29           | ✓      | 1-26-82          | 395     | 33/34  |                       |       |                     |         |
| 27-5-13           |          | 47.95     | WALTER R. CORE ETUX                            | JAMES C. DOOGS ETUX                     | 47.95           | ✓      | 4-6-82           | 395     | 40/41  |                       |       |                     |         |
| 27-5-13           |          | 45.76     | JAMES C. DOOGS ETUX                            | WALTER R. CORE ETUX                     | 45.76           | ✓      | 4-6-82           | 395     | 648/649                                      |                       |       |                     |         |
| 27-5-13           |          | 47.95     | MAMIE H. DRAPER                                | REBECCA YODER                           | 0.37            | ✓      | 9-17-82          | 397     | 650/651                                      |                       |       |                     |         |
| 27-5-13           |          | 45.76     | ANNEXATION                                     | RES. NO. 320                            | 20.86           | ✓      | 12-29-82         | 398     | 496/497                                      |                       |       |                     |         |
| 27-5-13           |          | 20.86     | D. A. YOUNKMAN & SONS, INC. (THE BUILDING CO.) | DAVID A. YOUNKMAN                       | 2.844           | ✓      | 12-30-82         | 398     | 535/539                                      | PLAT CAMP A SLIDE 661 |       | NEW SURVEY          |         |
| 27-5-13           |          | 2.844     |  |   |                 |        |                  | 528/529 | BEING LOTS 428, 429, 430 & 446 AND 15' ALLEY |                       |       |                     |         |



SECTION 27 TOWN 5 RANGE 13

SCALE 10 CHAINS TO THE INCH

Handwritten calculations: 21.55, 28.40, 11.55, 29.55, 32.35, 1.80

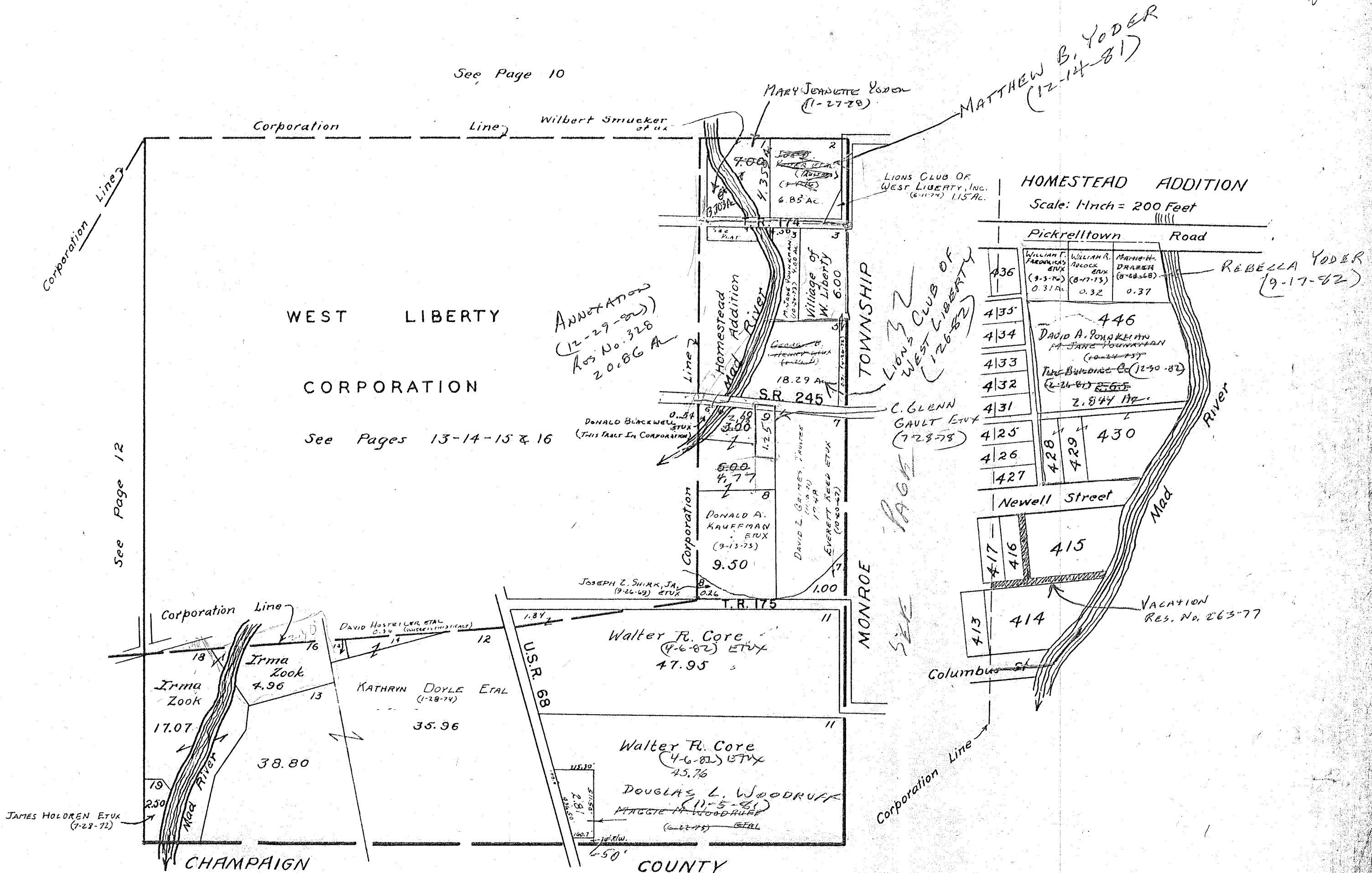

| SURVEY OR SECTION | SUB. NO. | NO. ACRES                 | GRANTOR                             | GRANTEE                               | ACRES TRANS'FRD           | TRANS. | DATE OF TRANSFER | DEED |         | LOT NO. | SIZE  |       | REMARKS                        |
|-------------------|----------|---------------------------|-------------------------------------|---------------------------------------|---------------------------|--------|------------------|------|---------|---------|-------|-------|--------------------------------|
|                   |          |                           |                                     |                                       |                           |        |                  | VOL. | PAGE    |         | FRONT | DEPTH |                                |
| 33-5-13           |          | 28.99                     | WILFRED LEHMAN ETUX                 | KENNETH LEHMAN ETUX                   | 28.99                     | ✓      | 4-18-77          | 369  | 861-862 |         |       |       |                                |
| 33-5-13           |          | 17.07                     | PHYLLIS GOON ETUX                   | WEST LIBERTY-SALEM BOARD OF EDUCATION | 17.07                     | ✓      | 1-3-78           | 374  | 426-427 |         |       |       |                                |
| 33-5-13           |          | 1.54                      | DONALD C. YODER ETAL                | RICHARD P. McDANIEL ETUX              | 1.54                      | ✓      | 2-8-78           | 374  | 754-755 |         |       |       | UND. 3/4 INT.                  |
| 33-5-13           |          | 1.54                      | DONALD C. YODER                     | " " " " " "                           | 1.54                      | ✓      | 2-8-78           | 374  | 756-757 |         |       |       | UND. 1/4 INT.                  |
| 33-5-13           |          | 1.00                      | HERBERT D. McCLAIN                  | HELEN E. McCLAIN                      | 1.00                      | ✓      | 3-6-78           | 375  | 86-87   |         |       |       |                                |
| 33-5-13           |          | 1.35                      | MILDRED ELIZABETH YODER (Dau)       | WILFRED E. YODER ETUX                 | 1.35                      | ✓      | 6-2-78           | 376  | 592/593 |         |       |       |                                |
| 33-5-13           |          | 1.35                      | DONALD C. YODER ETUX ETAL           | WILFRED E. YODER ETUX                 | 1.35                      | ✓      | 6-2-78           | 376  | 594/595 |         |       |       |                                |
| 33-5-13           |          | 152.93                    | DAVID H. ZOOK, JR. (Dau)            | JAMES C. DOOGU, TRUSTEE               | 152.93                    | ✓      | 7-23-79          | 384  | 115/116 |         |       |       |                                |
| 33-5-13           |          | 1.51                      | MARK D. CARPENTER ETUX              | PHILLIP W. BULLOCK ETAL               | 1.51                      | ✓      | 9-29-80          | 389  | 463     |         |       |       |                                |
| 33-5-13           |          | 5.00<br>12.19             | LOREN S. KING ETUX                  | STEPHEN T. BROSHES ETUX               | 1.961                     | ✓      | 10-11-80         | 390  | 61/63   |         |       |       | NEW SURVEY                     |
| 33-5-13           |          | 2.60                      | PENN COGN CORP. (C.C.C. ESTD. R.R.) | KING FOOD & SUPPLY, INC.              | 2.60                      | ✓      | 2-9-81           | 391  | 22/127  |         |       |       | NEW SURVEY, ID. No. OHG 000008 |
| 33-5-13           |          | 0.178 +<br>3.121 + 11.570 | LOREN S. KING ETUX                  | JOEL A. LEHMAN ETUX                   | 0.178 +<br>3.121 + 11.570 | ✓      | 4-14-81          | 391  | 771/745 |         |       |       |                                |
| 33-5-13           |          | 103.43                    | ROBERT L. PLANK (Dau)               | VELMA PLANK                           | 103.43                    | ✓      | 4-28-81          | 391  | 715/716 |         |       |       |                                |
| 33-5-13           |          | 41.68                     | KARL Z. SMITH ETUX                  | STATE OF OHIO, DEPT. OF NATL RES.     | 8.897                     | ✓      | 5-12-81          | 392  | 110/112 | 392     | 2 1/4 |       | NEW SURVEY                     |
| 33-5-13           |          | 103.43                    | VELMA PLANK                         | ANN E. PLANK                          | 1.22                      | ✓      | 5-12-81          | 392  | 113/114 |         |       |       | NEW SURVEY                     |
| 33-5-13           |          | 1.22                      | ANN E. PLANK                        | VELMA PLANK                           | 1.22                      | ✓      | 6-2-81           | 392  | 350/357 |         |       |       | NE                             |
| 33-5-13           |          | 1.22<br>102.21            | VELMA PLANK                         | ANN E. PLANK                          | 1.44                      | ✓      | 6-2-81           | 392  | 352/353 |         |       |       | NEW SURVEY                     |
| 33-5-13           |          | 1.00                      | MAHIE M. ARLEGG                     | HELEN E. McCLAIN                      | 1.00                      | ✓      | 6-25-81          | 392  | 391/395 |         |       |       |                                |
| 33-5-13           |          | 1.00                      | QUIET TITLE                         | HELEN E. McCLAIN                      | 1.00                      | ✓      | 7-17-81          | 392  | 584/585 |         |       |       |                                |
| 33-5-13           |          | 9.75                      | JOE D. YODER, TRUSTEE               | J. SAMUEL YODER ETUX                  | 9.75                      | ✓      | 12-14-81         | 394  | 668/670 |         |       |       |                                |
| 33-5-13           |          | 0.68                      | C. L. BOYD ETUX                     | RANDALL DEAN BOYD ETUX                | 0.68                      | ✓      | 9-17-82          | 397  | 484/495 |         |       |       |                                |
| 33-5-13           |          | 1.00                      | Helen E. McClain etux               | Jerrold Dalmain Marker etux           | 1.00                      | ✓      | 7-22-83          | 401  | 41      |         |       |       |                                |
| 33-5-13           |          | 1.35                      | Wilfred E. Yoder etux               | Stanley M. Hartzler etux              | 1.35                      | ✓      | 3-26-84          | 404  | 142     |         |       |       |                                |

SECTION 33 TOWN 5 RANGE 13

SCALE 10 CHAINS TO THE INCH

See Page 9

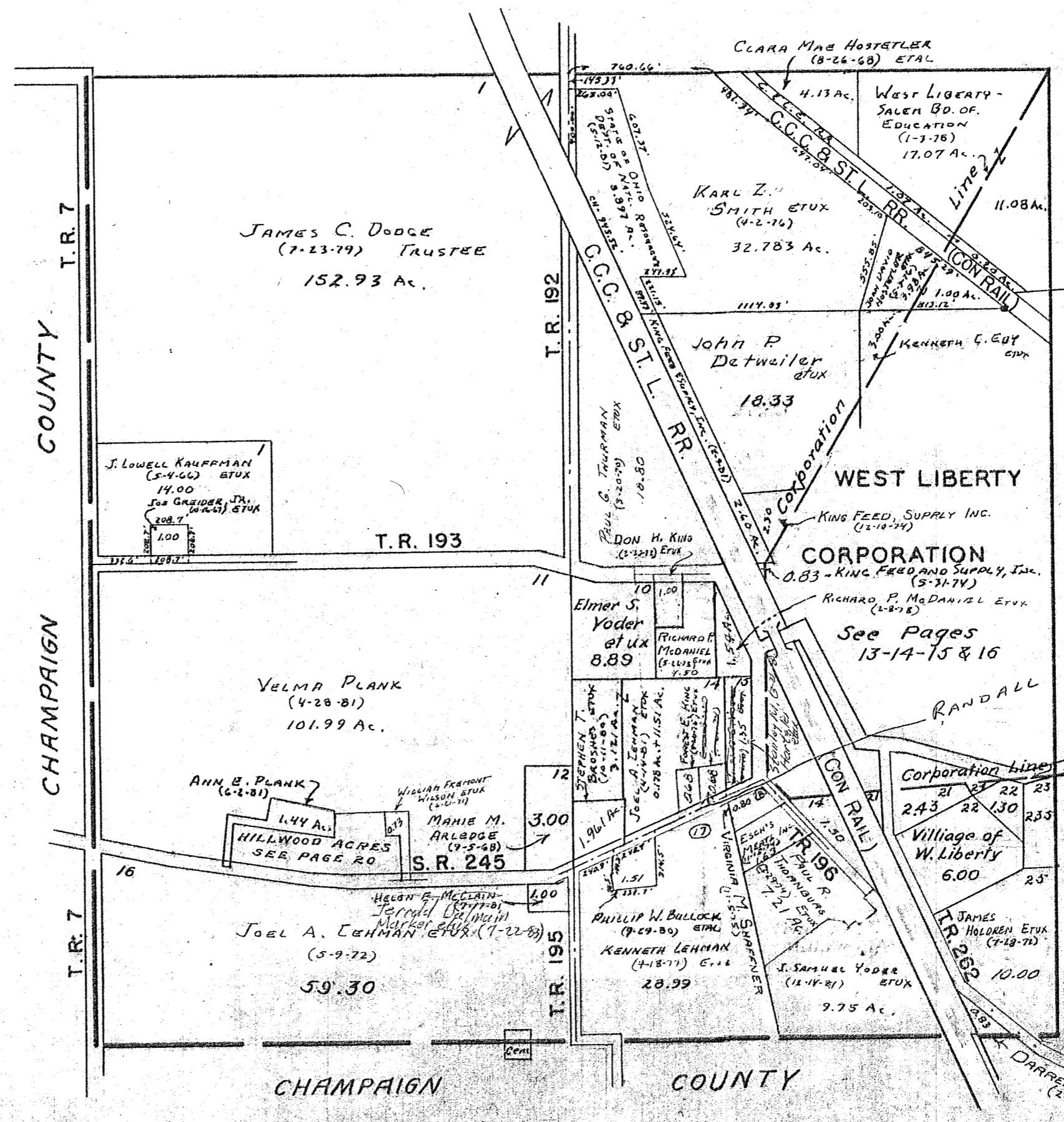

SEE PAGE 11

SEE PAGE 11  
BOYD ETUX  
(9-17-82)

| Sub | Name                         | Acres |
|-----|------------------------------|-------|
| 14  | ESCH'S MEATS INC.            | 1.50  |
| 21  | James J. Smith ETUX (2-1-72) | 0.75  |
| 21  | (HOSTETLER CONSTRUCTION Co.) | 2.43  |
| 22  | (WILLIAM L. HOSTETLER ETAL)  | 1.30  |
| 23  | AVALON M. WOODARD (10-22-63) | 2.35  |
| 24  | ESCH MEAT, INC.              | 0.20  |

| SURVEY OR SECTION  | SUB. NO. | NO. ACRES      | GRANTOR                  | GRANTEE                                 | ACRES TRANS'FRD | TRANS. | DATE OF TRANSFER | DEED |         | LOT NO.        | SIZE  |       | REMARKS |
|--------------------|----------|----------------|--------------------------|---|-----------------|--------|------------------|------|---------|----------------|-------|-------|---------|
|                    |          |                |                          |   |                 |        |                  | VOL. | PAGE    |                | FRONT | DEPTH |         |
| 27-5-13<br>33-5-13 |          | 11.08<br>8.47  | CALLIE M. LAMB           | GERALD B. LANDRY ETUX                   | <del>9.47</del> | ✓      | 9-14-76          | 366  | 537     | 98             |       |       |         |
|                    |          |                | URNA V. SMITH ETUX       | SAMUEL N. YODEN ETUX                    |                 | ✓      | 11-18-76         | 367  | 754-755 | 140            |       |       |         |
| 27-5-13<br>27-5-13 |          | 0.15<br>0.134  | SAMUEL N. YODEN ETUX     | JIMMY DOUGLAS McCOMBS ETUX              |                 | ✓      | 5-31-77          | 370  | 593-594 | 140            |       |       |         |
|                    |          |                | PHYLLIS LOU ETUX         | WEST LIBERTY - SALEM BOARD OF EDUCATION | 1.08<br>2.47    | ✓      | 1-3-78           | 374  | 426-427 |                |       |       |         |
| 27-5-13<br>27-5-13 |          | 0.15<br>0.134  | EDWARD E. WESTFALL       | DONALD G. CARROLL ETAL                  |                 | ✓      | 4-19-78          | 375  | 716     | 110            |       |       |         |
|                    |          |                | MARY M. PRATER (DECD)    | TRACY H. HUMBLE ETUX                    |                 | ✓      | 4-21-78          | 375  | 760-761 | 96             |       |       |         |
| 27-5-13<br>27-5-13 |          | 0.15<br>0.134  | FRANK H. THOMAS ETUX     | CHARLES N. BOLTON ETUX                  | 0.15            | ✓      | 5-15-78          | 376  | 228-229 |                |       |       |         |
|                    |          |                | HUMBLE CONSTRUCTION Co.  | JAMES P. HOSTETLER ETUX                 | 0.34            | ✓      | 5-25-78          | 376  | 408-409 |                |       |       |         |
| 27-5-13<br>27-5-13 |          | 0.20<br>0.20   | TRACY H. HUMBLE ETUX     | WILLIAM S. BROWN ETUX                   |                 | ✓      | 1-26-79          | 381  | 337/340 | 96             |       |       |         |
|                    |          |                | JOHN F. KACHELE ETUX     | JOHN P. SCHERER                         |                 | ✓      | 3-15-79          | 382  | 32      | E-PT. 111      |       |       |         |
| 27-5-13<br>27-5-13 |          | 0.20<br>0.20   | CHARLES R. STOUT ETUX    | LAURENCE B. AMICK ETUX                  | 0.20            | ✓      | 12-7-79          | 386  | 176/177 |                |       |       |         |
|                    |          |                | VERNA PEARY              | JAMES C. DODGE ETUX                     |                 | ✓      | 1-10-80          | 386  | 304/305 | 97             |       |       |         |
| 27-5-13<br>27-5-13 |          | 0.20<br>0.18   | LAVON C. HOLYCROSS       | MURELL CHAPMAN, JR. ETAL                |                 | ✓      | 3-28-80          | 387  | 376     | 101<br>PT. 102 |       |       |         |
|                    |          |                | " " " " DECD             | AFFIDAVIT                               |                 | ✓      | 12-12-80         | 390  | 497     | 101<br>PT. 102 |       |       |         |
| 27-5-13<br>27-5-13 |          | 0.20<br>0.18   | LOWELL HOLYCROSS         | MURELL CHAPMAN, JR. ETAL                |                 | ✓      | 12-12-80         | 390  | 478/479 | 101<br>PT. 102 |       |       |         |
|                    |          |                | CANDYCE A. LANCE         | LARRY L. LANCE                          | 0.20            | ✓      | 4-14-81          | 391  | 707/708 |                |       |       |         |
| 27-5-13<br>27-5-13 |          | 12.53<br>12.53 | H. LOWELL BUCK ETAL      | JAMES C. DODGE ETUX                     | 0.18<br>12.53   | ✓      | 3-15-83          | 399  | 365/366 | 212, 213       |       |       |         |
|                    |          |                | JAMES C. DODGE ETUX      | H. LOWELL BUCK                          | 0.18<br>12.53   | ✓      | 3-15-83          | 399  | 367/368 | 212, 213       |       |       |         |
| 27-5-13<br>27-5-13 |          | 12.53<br>12.53 | Lawrence E. Chapman Decd | Sophia R. Chapman                       |                 | ✓      | 12-27-83         | 402  | 896/897 | 101, PT. 102   |       |       |         |
|                    |          |                | Murell Chapman Jr. Etux  | Douglas R. Mosbarger Etux               |                 | ✓      | 2-7-84           | 403  | 253     | 101, PT. 102   |       |       |         |
| 27-5-13<br>27-5-13 |          | 12.53<br>12.53 | Sherman V. Chapman Etux  | " " " " " "                             |                 | ✓      | 2-7-84           | 403  | 255     | 101, PT. 102   |       |       |         |
|                    |          |                | Sophia R. Chapman        | " " " " " "                             |                 | ✓      | 2-7-84           | 403  | 259     | 101, PT. 102   |       |       |         |
| 27-5-13            |          | 12.53          | Mildred Charles          | " " " " " "                             |                 | ✓      | 2-7-84           | 403  | 257     | 101, PT. 102   |       |       |         |



# LIBERTY TOWNSHIP WEST LIBERTY CORPORATION

SCALE 200 FEET TO THE INCH

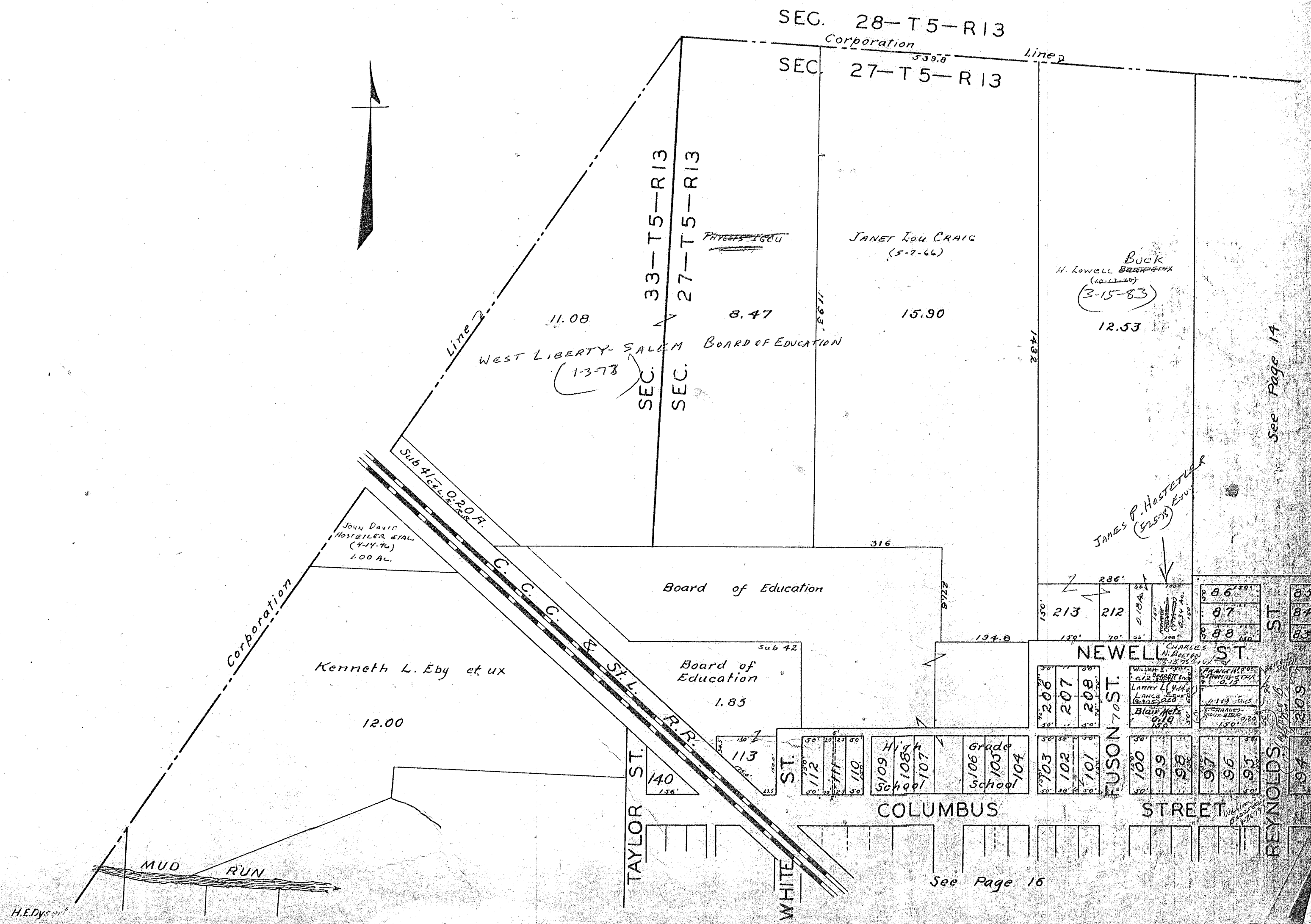

See Page 14

See Page 16

H. E. Dyson

| SURVEY OR SECTION | SUB. NO. | NO. ACRES | GRANTOR  | GRANTEE   | ACRES TRANS'FRD | TRANS. | DATE OF TRANSFER  | DEED  |  | LOT NO.   | SIZE                    |                     | REMARKS                              |
|-------------------|----------|-----------|--|---|-----------------|--------|---|---|--|---|-------------------------|---------------------|--------------------------------------|
|                   |          |           |  |   |                 |        |   | VOL.  | PAGE   |   | FRONT                   | DEPTH               |                                      |
| 27-5-13           |          | 0.20      | WILLIAM F. ARNOLD ETUX<br>RUTH M. TUSTISON<br>GLADE H. YODER   | JERRY C. EARLY ETUX<br>CONRAD J. HOSTETLER ETAL<br>ALBERT W. CASON ETUX   | 0.20            | ↓      | 5-2-77<br>5-16-77<br>5-18-77  | 370<br>370<br>370   | 151-152<br>331-332<br>424-425  | 384<br>385 Pt.<br>19  |                         |                     |                                      |
| 22-5-13           |          | 0.22      | FANNIE C. HOOLEY<br>CHARLES F. RUTHERFORD ETUX   | LESTER C. CERWINSKY ETUX<br>DAVID W. HOOK ETUX  | 0.22            | ↓      | 6-7-77<br>6-28-77   | 370<br>371  | 770-771<br>115-116   | 408   |                         |                     |                                      |
| 27-5-13           |          | 0.06      | THELMA RUTHERFORD<br>GEORGE B. HENRY ETUX<br>LENA G. HENRY<br>MERIAM YODER   | JOHN A. BUZZARD ETUX<br>ROY J. BOGGS ETUX<br>SADIE ELLEN HOLDREN<br>TERRY R. BYRD ETUX  | 0.06            | ↓      | 7-7-77<br>7-7-77<br>7-8-77<br>7-8-77  | 371<br>371<br>371<br>371  | 269<br>278-279<br>292-293<br>415-416   | 219 Pt.<br>72 Pt.<br>378 Pt.<br>409<br>408 Pt.  | 10'<br>50'<br>50'<br>7' | 60'<br>150'<br>150' | East 3/4 of Lot,<br>60' off S. Ends. |
| 27-5-13           |          | 0.09      | STELLA D. ELLIS<br>DORA M. NORTON<br>HOLLEY A. HOKE DEC'D<br>JOHN C. RICHARD ETUX<br>WENDELL W. WEBB ETUX<br>THELMA E. SOUTH   | BILLY D. HILL ETUX<br>J. KENNETH HARR ETUX<br>MABEL P. HOKE<br>EDWIN L. EWING ETUX<br>CHARLES L. SIEGENTHALER ETUX<br>PATRICIA ANN JOHNSON ETAL   | 0.09            | ↓      | 7-25-77<br>7-29-77<br>9-15-77<br>9-19-77<br>10-3-77<br>10-13-77   | 371<br>371<br>372<br>372<br>372<br>373  | 728-729<br>829-830<br>617<br>710-711<br>981-982<br>103-104   | 603<br>92, E 1/2 93<br>16<br>407<br>E 1/2 67  |                         |                     |                                      |
| 27-5-13           |          | 0.09      | JEROME J. WALKER ETUX<br>John P. Burkner etux<br>NORMAN S. MYERS ETUX<br>ALBERT W. CASON ETUX<br>KARL H. WEYMOUTH ETUX<br>" " " "<br>DAVID E. HESS ETUX<br>PAULINE CASEY<br>MYRTLE F. TURNER (DECD)<br>AND CHARITIES OF ELKHART, INDIANA<br>MENNONITE BOARD OF MISSIONS    | WAYNE H. LONGENBERGEN ETUX<br>Charlotte H. Rhode<br>RAYMOND E. HOY ETUX<br>RONALD C. PARK ETUX<br>DONALD L. WESTFALL, JR. ETUX<br>RICHARD P. MCDANIEL ETUX<br>PAULINE CASEY<br>KATHLEEN J. HESS<br>WALTER T. TURNER<br>VILLAGE OF WEST LIBERTY  | 0.09            | ↓      | 10-21-77<br>11-8-77<br>12-1-77<br>12-30-77<br>1-4-78<br>1-4-78<br>2-9-78<br>2-9-78<br>2-13-78<br>2-21-78  | 373<br>373<br>374<br>374<br>374<br>374<br>374<br>374<br>374<br>374  | 362-363<br>675-676<br>79<br>388-389<br>443-444<br>447-448<br>764-765<br>766-767<br>805-806<br>865-866  | 594<br>611<br>29<br>19<br>Pt. 18<br>Pt. 18<br>E. Pt. 419<br>E. Pt. 419<br>24 Pt. - 25 Pt.<br>15   |                         |                     |                                      |
| 27-5-13           |          | 16.75     | HARRY MARK WILSON ETUX<br>JAMES C. DODGE ETUX<br>CHARLES W. SHARP ETUX<br>LUCILE KRABILL<br>MARIE A. KING<br>MARIE A. KING<br>DIANE J. HEMPHILL<br>CHARLES WILLIAM HOSTETLER 1/2 Int.<br>DAVID E. NEER ETUX<br>GARNET A. SMITH<br>FANNIE M. KING<br>WILLIAM G. KNOFF DEC'D | JAMES C. DODGE ETUX<br>BERYL A. WILSON<br>J. WESLEY YODER ETUX<br>VIVIAN C. DODGE<br>JAY R. KING ETUX<br>JAY R. KING ETUX<br>ROBERT S. MEISTER ETUX<br>JANICE G. HOSTETLER<br>RONALD E. LINE ETUX<br>CHURCH TRUSTEES OF MCKEES CREEK FRIENDS<br>N. MOLLE HOSTETLER ETUX<br>CARRIE A. KNOFF<br>KENT S. TENNANT ETUX<br>ALBERT DUBBS<br>CAROL JANE BROWN<br>ADRIAN D. MILLER<br>ADRIAN D. MILLER<br>CAROL JANE BROWN<br>WILLIAM M. DODDS ETUX<br>MARK A. LAPP ETUX<br>JUDITH E. HEADINGS<br>DOROTHA E. ATHA<br>ROTH E. YODER ILVA H. ROTH DEC'D PAUL EDWARD ROTH ETAL | 0.07            | ↓      | 2-23-78<br>2-23-78<br>2-27-78<br>3-7-78<br>4-11-78<br>4-11-78<br>4-17-78<br>4-18-78<br>5-11-78<br>5-15-78<br>5-25-78<br>6-13-78<br>6-15-78<br>9-21-78<br>10-11-78<br>10-11-78<br>10-27-78<br>11-2-78<br>12-4-78<br>12-14-78<br>12-18-78 | 374<br>374<br>374<br>375<br>375<br>375<br>375<br>375<br>375<br>375<br>376<br>376<br>376<br>376<br>376<br>379<br>379<br>379<br>380<br>380<br>380<br>380<br>380 | 899-900<br>901-902<br>930<br>94-95<br>700-701<br>702-703<br>671-672<br>694<br>169-170<br>234<br>235<br>475<br>476, 477<br>478<br>798<br>799<br>895-896<br>206-207<br>638/639<br>640/641<br>19/20<br>73/74<br>570/579<br>667<br>739/740 | 15<br>15<br>Pt. 37<br>Pt. 38<br>21<br>353-A<br>354-A, 354-B.<br>75 - 76 Pt.<br>509<br>Pt. 510, Pt. 508<br>475<br>476, 477<br>424<br>401, N. Pt. 402<br>383<br>539<br>540<br>539<br>540<br>434<br>435<br>Pt. 37, Pt. 38<br>E. Part 24<br>363<br>364<br>571 |                         |                     |                                      |
| 27-5-13           |          | 0.22      | ADRIAN D. MILLER<br>GERALD A. MILLER ETAL<br>ADRIAN D. MILLER<br>J. NICK LANTZ ETUX<br>J. WESLEY YODER ETUX<br>NAOMI W. HEADINGS ETUX<br>KENT E. ATHA DEC'D<br>ROTH E. YODER ILVA H. ROTH DEC'D PAUL EDWARD ROTH ETAL  | ADRIAN D. MILLER<br>ADRIAN D. MILLER<br>CAROL JANE BROWN<br>WILLIAM M. DODDS ETUX<br>MARK A. LAPP ETUX<br>JUDITH E. HEADINGS<br>DOROTHA E. ATHA<br>ROTH E. YODER ILVA H. ROTH DEC'D PAUL EDWARD ROTH ETAL   | 0.22            | ↓      | 10-11-78<br>10-11-78<br>10-27-78<br>11-2-78<br>12-4-78<br>12-14-78<br>12-18-78  | 379<br>379<br>380<br>380<br>380<br>380<br>380   | 638/639<br>640/641<br>19/20<br>73/74<br>570/579<br>667<br>739/740  | 383<br>539<br>540<br>539<br>540<br>434<br>435<br>Pt. 37, Pt. 38<br>E. Part 24<br>363<br>364<br>571  |                         |                     |                                      |

27-5-13 0.18 + 0.17  
28-5-13 + 0.12  
27-5-13 0.04 + 0.10  
28-5-13 + 0.12

0.18 + 0.17  
+ 0.12  
0.04 + 0.10  
+ 0.12





| SURVEY OR SECTION | SUB. NO. | NO. ACRES | GRANTOR                                 | GRANTEE                       | ACRES TRANS'FRD | TRANS. | DATE OF TRANSFER | DEED |         | LOT NO.                                     | SIZE  |       | REMARKS                               |
|-------------------|----------|-----------|---|-------------------------------|-----------------|--------|------------------|------|---------|---|-------|-------|---------------------------------------|
|                   |          |           |   |                               |                 |        |                  | VOL. | PAGE    |   | FRONT | DEPTH |                                       |
| 27-5-13           |          | 0.08      | ODELL GIBSON (Dec'd)                    | GALEN G. ESCH ETUX            | 0.08            | ✓      | 6-2-80           | 388  | 13/14   | 545   |       |       |                                       |
| 27-5-13           |          | 0.08      | GALEN E. ESCH ETUX                      | PAUL M. DANIEL ETUX           | 0.08            | ✓      | 7-7-80           | 388  | 368/369 | 545   |       |       |                                       |
|                   |          |           | HARLEY HEADINGS ETUX                    | WILLIAM T. MCELLEN            |                 |        | 7-7-80           | 388  | 382     | 391   |       |       |                                       |
|                   |          |           | NELLIE M. WARYE (Dec'd)                 | JOHN H. WARYE                 |                 |        | 8-6-80           | 388  | 670     | 377 Pt. - 378 Pt.                           | 60'   | 90'   |                                       |
|                   |          |           | ESTHER J. BROWN ETUX                    | GARY M. SPIRES ETUX           |                 |        | 8-25-80          | 388  | 995-996 | 485, 486                                    |       |       |                                       |
|                   |          |           | MAURICE C. GOOD ETUX                    | LOYD J. HAIDET ETUX           |                 |        | 9-19-80          | 389  | 321     | 210 Pt. - 211                               |       |       | E 1/2 of Lot 210                      |
|                   |          |           | SARAH A. HINES (Dec'd)                  | LYMAN E. GANTZ ETUX           |                 |        | 9-29-80          | 389  | 474/477 | 81  |       |       |                                       |
|                   |          |           | LEE R. COLLINSWORTH                     | TOBIAS G. LEAMAN ETUX         |                 |        | 10-20-80         | 389  | 775/776 | 343-342 Pt.                                 |       |       | E 1/2 of Lot 342                      |
|                   |          |           | NINA YODER ETAL                         | KENNETH E. HOSTETLER ETUX     |                 |        | 10-22-80         | 389  | 837/838 | 598   |       |       |                                       |
|                   |          |           | MARY S. YODER                           | " " " "                       |                 |        | 10-22-80         | 389  | 837/840 | 598   |       |       |                                       |
|                   |          |           | SHIRLEY DUNAWAY ETUX                    | TOBIAS G. LEAMAN ETUX         |                 |        | 10-27-80         | 389  | 873/874 | 343-342 Pt.                                 |       |       | E 1/2 of Lot 342                      |
|                   |          |           | ALBERT DUBBS                            | H. ALBERT DUBBS ETUX          |                 |        | 11-17-80         | 390  | 186/187 | 383   |       |       |                                       |
|                   |          |           | MARTHA BYLER (Dec'd)                    | FLOYD E. KIDG ETUX            |                 |        | 12-1-80          | 390  | 344/345 | 388   |       |       |                                       |
|                   |          |           | LEONARD C. HARTZLER ETUX                | DOUGLAS L. FOX ETUX           |                 |        | 12-9-80          | 390  | 434/437 | 405   |       |       |                                       |
| 27-5-13           |          | 0.527     | ANNA M. MOOTS                           | JOAN WILLIAMS                 | 0.527           | ✓      | 12-19-80         | 390  | 580/581 |   |       |       |                                       |
| 27-5-13           |          | 2.96      | CHARLES W. SHARP ETUX                   | GRACE CHAPEL CHURCH INC       | 0.280           | ✓      | 12-19-80         | 390  | 782/783 |   |       |       | NEW SURVEY                            |
|                   |          | 0.20      | CARL E. MADDEN DEC'D                    | MARYVON MADDEN                | 0.20            | ✓      | 12-19-80         | 390  | 585     |   |       |       |                                       |
|                   |          | 0.07      | RALPH M. CRAIG (Dec'd)                  | VIOLA J. CRAIG                | 0.07            | ✓      | 1-16-81          | 390  | 863     | 37 Pt. - 38 Pt.                             |       |       |                                       |
| 27-28             |          |           | FLORENCE E. WILSON DEC'D                | GERALDINE RICHARDSON ETAL     |                 |        | 2-3-81           | 391  | 45/46   | 381   |       |       |                                       |
| 5-13              |          |           | CHARLES W. SHARP ETUX                   | GRACE CHAPEL CHURCH, Inc      | 0.159           | ✓      | 3-6-81           | 391  | 336/337 |   |       |       | NEW SURVEY                            |
|                   |          |           | ROGER T. SWARTZ (Trust Dec'd)           | ROGER T. SWARTZ ETUX          | 0.116           | ✓      | 3-18-81          | 391  | 471/475 | 345 Pt. - 346 Pt.                           |       |       |                                       |
|                   |          |           | FOREST LITTLE ETUX                      | DANIEL C. YODER ETUX          |                 |        | 4-14-81          | 391  | 752/753 | N. Pt. 25<br>N. W. Pt. 24                   |       |       |                                       |
|                   |          |           | VIOLA J. CRAIG                          | GERALD G. WILSON ETUX         |                 |        | 6-2-81           | 392  | 318/319 | Pt. 317, Pt. 38                             |       |       |                                       |
| 27-5-13           |          | 0.384     | VADA R. STOUT (GC.)                     | CHARLES W. SHARP ETUX         | 0.384           | ✓      | 6-19-81          | 392  | 609/610 | Lot 619 (1/20 Vaccaron Amon)                |       |       | NEW SURVEY                            |
| 27-5-13           |          | 0.384     | CHARLES W. SHARP ETUX (WD)              | ELAINE KRANON                 | 0.384           | ✓      | 6-19-81          | 392  | 611/618 | Lot 508 Pt.<br>Lot 619 (1/20 Vaccaron Amon) |       |       | (No. 1)                               |
| "                 |          | 2.321     | " " "                                   | " " "                         | 2.321           | ✓      | 6-19-81          | 392  | 619/620 |   |       |       | (No. 4)                               |
| "                 |          | 2.321     | ELAINE KRANON                           | CHARLES W. SHARP ETUX         | 2.321           | ✓      | 6-19-81          | 392  | 611/620 |   |       |       |                                       |
| "                 |          | 0.384     | ELAINE KRANON                           | " " "                         | 0.384           | ✓      | 6-19-81          | 392  | 621/627 | Lot 508 Pt.<br>Lot 619 (1/20 Vaccaron Amon) |       |       |                                       |
|                   |          |           | NORMA L. WYANDT DEC'D                   | HAROLD C. WYANDT              |                 |        | 8-6-81           | 393  | 139     | 423   |       |       |                                       |
|                   |          |           | MARY E. Y. HOSTETLER                    | SAMUEL C. SWARTZ ETUX         |                 |        | 8-21-81          | 393  | 359/360 | 595<br>596                                  |       |       |                                       |
|                   |          |           | LOYD DON GILBERT                        | JANICE B. GILBERT             |                 |        | 9-2-81           | 393  | 482/484 | 597   |       |       |                                       |
|                   |          |           | RONALD A. HERBERT ETUX                  | FLORENCE PECK                 |                 |        | 12-7-81          | 394  | 561/563 | 539-540                                     |       |       |                                       |
|                   |          |           | FLORENCE PECK                           | RONALD A. HERBERT ETUX        |                 |        | 12-7-81          | 394  | 561/566 | 539-540                                     |       |       |                                       |
|                   |          |           | PEARL I. FRY                            | WANDA SHUMAKER                |                 |        | 1-7-82           | 394  | 854/855 | 483   |       |       |                                       |
|                   |          |           | JOHN H. WARYE                           | CHARLES R. WARREN ETUX        |                 |        | 1-25-82          | 395  | 25/26   | N. Pt. 377<br>N. Pt. 378                    |       |       |                                       |
| 27-5-13           |          | 0.09      | THE TRUSTEES OF BETHEL MENNONITE CHURCH | VILLAGE OF WEST LIBERTY, OHIO | 0.09            | ✓      | 2-1-82           | 395  | 183/184 |   |       |       | NEW SURVEY                            |
|                   |          |           | SAMUEL D. YODER (Dec'd)                 | MARTHA M. GOOD                |                 |        | 2-9-82           | 395  | 159/160 | 568-569                                     |       |       |                                       |
|                   |          |           | SADIE ELLEN HOLDREN                     | STEVEN CRANON                 |                 |        | 2-16-82          | 395  | 221/222 | 66-67 Pt.                                   |       |       |                                       |
|                   |          |           | LEWIS R. THOMPSON DEC'D                 | HAZEL THOMPSON                |                 |        | 5-25-82          | 396  | 116     | 374   |       |       |                                       |
|                   |          |           | JAMES D. THOMAS                         | CLARA A. THOMAS               |                 |        | 5-28-82          | 396  | 141/142 | 615   |       |       |                                       |
| 27-5-13           |          | 0.14      | CARL M. SMITH (Dec'd)                   | LUCILLE M. SMITH              | 0.14            | ✓      | 6-9-82           | 396  | 243/244 |   |       |       | COMBINE <del>0.17</del> AC., 0.17 AC. |
|                   |          | 0.014     | HARRY L. HARMAN ETUX                    | STEVEN R. FANSLER ETUX        | 0.014           | ✓      | 6-30-82          | 396  | 507/508 | 613   |       |       |                                       |
|                   |          |           | STEVEN R. FANSLER ETUX                  | HARRY L. HARMAN ETUX          |                 |        | 6-30-82          | 396  | 508/510 | 613   |       |       |                                       |
|                   |          |           | DELBERT R. FULLONKAMP ETUX              | PATRICIA M. HALL              |                 |        | 7-7-82           | 396  | 639/640 | 33  |       |       |                                       |
| 27-5-13           |          | 0.17      | SHIRLEY A. DICKINSON (M.E. FADON)       | ESTHER V. WITMON              | 0.17            | ✓      | 7-23-82          | 396  | 807/809 |   |       |       |                                       |
|                   |          |           | HOMER D. KNABEL DEC'D                   | GRACE KNABEL                  |                 |        | 8-2-82           | 396  | 893     | 379   |       |       |                                       |
| 27-5-13           |          | 0.0034    | VADA R. STOUT                           | JAMES E. STOUT ETUX           | 0.0034          | ✓      | 8-30-82          | 397  | 223/224 | 498, 499, 500                               |       |       | NEW SURVEY                            |
| 27-5-13           |          | 0.0034    | JAMES E. STOUT ETUX                     | VADA R. STOUT                 | 0.0034          | ✓      | 8-30-82          | 397  | 231/232 | 498, 499, 500                               |       |       |                                       |



| SURVEY OR SECTION | SUB. NO. | NO. ACRES | GRANTOR                        | GRANTEE                          | ACRES TRANS'FRD | TRANS. | DATE OF TRANSFER | DEED |          | LOT NO.                | SIZE  |       | REMARKS       |
|-------------------|----------|-----------|--------------------------------|----------------------------------|-----------------|--------|------------------|------|----------|------------------------|-------|-------|---------------|
|                   |          |           |                                |                                  |                 |        |                  | VOL. | PAGE     |                        | FRONT | DEPTH |               |
| 27-5-13           | 0.39     | 0.39      | ALBERT DUBBS ETUX              | FREDERICK E. PAGE ETUX           | 0.39            | ✓      | 11-1-82          | 397  | 966      | 383                    |       |       | 145-09-10-013 |
|                   |          |           | JANICE B. GILBERT DECD         | H. BRUCE MOWREY ETAL             |                 |        | 12-8-82          | 398  | 323/324  | 597                    |       |       |               |
|                   |          |           | LLOYD D. GILBERT               | " " " " " "                      |                 |        | 12-8-82          | 398  | 325      | 597                    |       |       |               |
|                   |          |           | NAOMI KAUFFMAN                 | TIMOTHY L. KNOTTS ETUX           |                 |        | 1-18-83          | 398  | 763/784  | 528, 529               |       |       |               |
|                   |          |           | MAX E. YODER ETAL              | TERRY R. BYRD ETUX               |                 |        | 1-20-83          | 398  | 807/808  | 409-408A               |       |       |               |
|                   |          |           | CHARLOTTE M. SCHNEIDER         | EDWIN E. HOFFMAN ETUX            |                 |        | 2-10-83          | 399  | 15/16    |                        |       |       |               |
|                   |          |           | MABEL P. HOLS (Dolo)           | D. KEITH RICKETTS ETUX           |                 |        | 2-22-83          | 399  | 86/87    | 92-93 Pt.              |       |       |               |
|                   |          |           | J. CARL WILSON ETAL            | SANDRA L. PLANK                  |                 |        | 3-2-83           | 399  | 230/233  | 381                    |       |       |               |
|                   |          |           | Charles William Hostetler etux | Steven Douglas Coy etal          |                 |        | 4-1-83           | 399  | 600/601  | 75, 76 pt.             |       |       |               |
|                   |          |           | RICHARD A. THOMAN (Dolo)       | HELEN THOMAN                     |                 |        | 4-8-83           | 399  | 732      | 370-369 Pt.            |       |       |               |
| 27-5-13           | 0.32     | 0.32      | EILEEN FARLEY AMBOS            | CITIZENS FED. SAV. & LOAN ASSOC. | 0.32            | ✓      | 4-26-83          | 399  | 655/656  | 34                     |       |       |               |
|                   |          |           | EARL F. DAVIDSON               | GEORGIA M. BUCK                  |                 |        | 4-27-83          | 399  | 838/839  |                        |       |       |               |
|                   |          |           | LAURA C. BROUSHER              | R. LEWIS WEBB ETUX               |                 |        | 4-28-83          | 399  | 876      | 480, 481, 482          |       |       |               |
|                   |          |           | TOBIAS G. LEAMAN ETUX          | ROBERT W. STANLEY JR. ETUX       |                 |        | 4-29-83          | 399  | 890/1097 | 343, E 1/2 342         |       |       |               |
| 27-5-13           | 0.68     | 0.68      | M. JANE YOUNGMAN ETUX          | JAMES T. Mc GEE JR. ETUX         | 0.68            | ✓      | 5-6-83           | 399  | 997      | 612                    |       |       |               |
|                   |          |           | JEFFREY J. HOSTETLER ETAL      | CRAIG L. HAIDET                  |                 |        | 8-15-83          | 401  | 317-318  |                        |       |       |               |
| 27-5-13           | 0.43     | 0.43      | LE ARDYCE SWARTZ DECD          | ROGER J. SWARTZ                  | 0.43            | ✓      | 8-19-83          | 401  | 392/393  |                        |       |       |               |
|                   |          |           | Clara M. Lapp                  | Ruth Ann Lapp                    |                 |        | 8-30-83          | 401  | 516/517  | 572, 573 pt.           |       |       |               |
|                   |          |           | Clara M. Hostetler             | Stanley P. Yoder ETUX            |                 |        | 9-6-83           | 401  | 578      |                        |       |       |               |
|                   |          |           | Vyrtle M. Salte "decd"         | Rolland D. Salte                 |                 |        | 9-29-83          | 401  | 916/917  | 74, 73, 72 pt.         |       |       |               |
|                   |          |           | Ronald A. Herbert ETUX         | Richard D. Cozad ETUX            |                 |        | 10-5-83          | 401  | 956      | 539, 540               |       |       |               |
|                   |          |           | Grace Knabel                   | Elinor Raymond                   |                 |        | 10-11-83         | 402  | 41/42    | 379                    |       |       |               |
|                   |          |           | Margaret A. Roll Dec'd         | Paul F. Roll                     |                 |        | 11-3-83          | 402  | 362      | 548, 549               |       |       |               |
|                   |          |           | Paul F. Roll, Sr.              | Paul F. Roll, Jr. ETAL           |                 |        | 11-3-83          | 402  | 363/364  | 548, 549               |       |       |               |
|                   |          |           | Barbara K. Blackwell (Petty)   | Donald A. Kauffman               |                 |        | 12-12-83         | 402  | 776-777  | 218                    |       |       |               |
|                   |          |           | Donley Wayne Tennant etux      | Betty E. Stroemple               |                 |        | 2-1-84           | 403  | 208      | 359B, 358A, 358B       |       |       |               |
|                   |          |           | Esther Smucker                 | Gary C. Bryant ETUX              |                 |        | 2-3-84           | 403  | 234      | N. Pt. 371, N. Pt. 372 |       |       |               |
|                   |          |           | W. Arnold Smith ETUX           | " " " " " "                      |                 |        | 2-3-84           | 403  | 235      | pt 371, pt 372         |       |       |               |
|                   |          |           | Jeffrey L. Sell                | Teresa K. Sell                   |                 |        | 2-10-84          | 403  | 283      | 224                    |       |       |               |
|                   |          |           | Terry Neer ETAL                | Enid B. Anderson ETAL            |                 |        | 2-29-84          | 403  | 8A0      | 597                    |       |       |               |
|                   |          |           | Charles R. Warren etux         | David M. Thornburg etal          |                 |        | 3-8-84           | 403  | 922      | 377 pt.                |       |       |               |
|                   |          |           | Helen W. Dodge - "decd"        | William R. Dodge                 |                 |        | 4-23-84          | 404  | 5A0      | 516, 515, 512, 513     |       |       |               |

4' strip off N. side of S. half lots 371 & 372.

# LIBERTY TOWNSHIP WEST LIBERTY CORPORATION

SCALE 200 FEET TO THE INCH

2.480  
1.59  
2.321  
0.32  
0.03  
0.35  
0.49

See Page 13

JAY R. KING  
(4-11-78) ETUX  
see page 10

CHARLES W. SHARP  
Vol. 241 Page 282

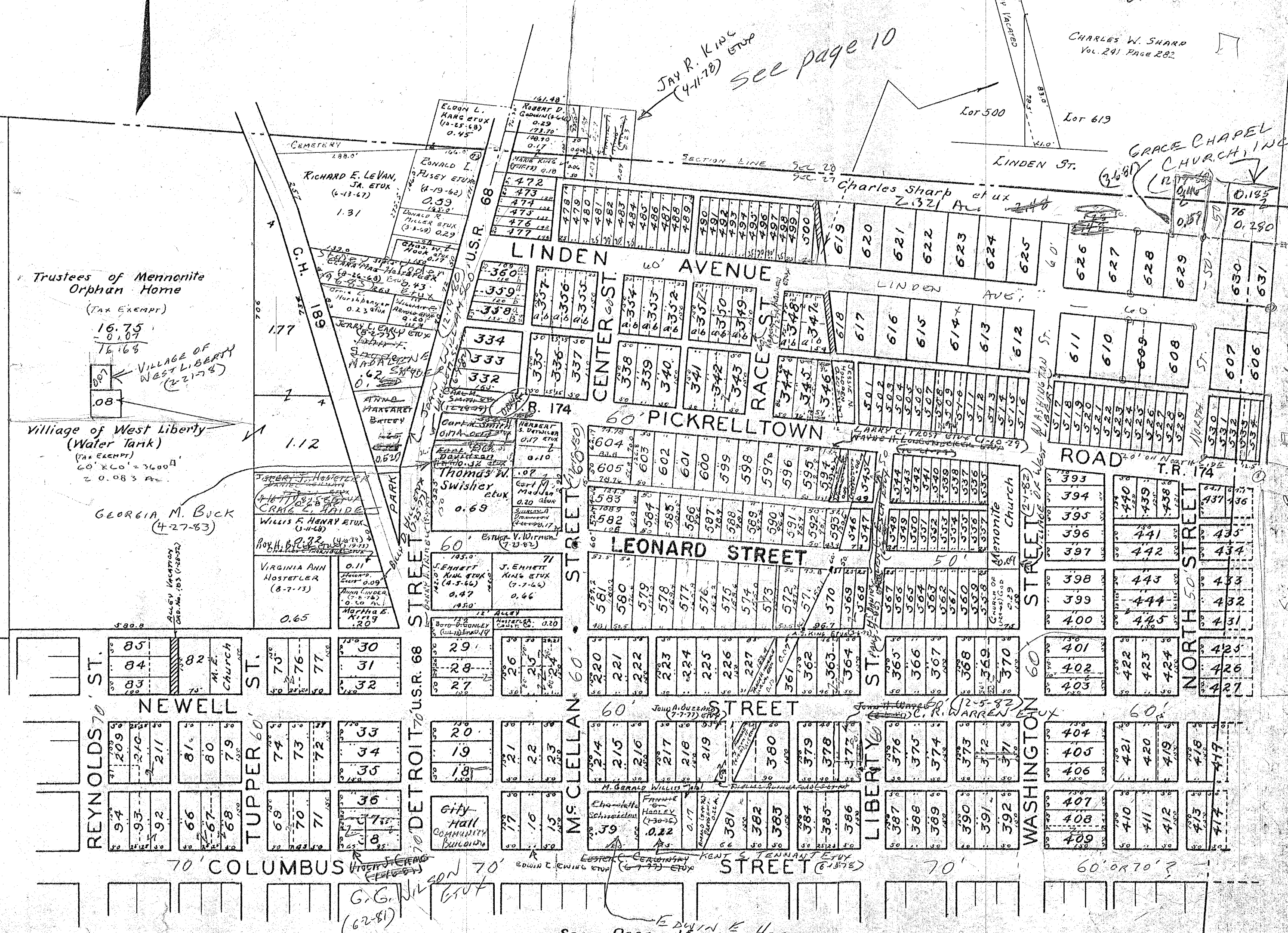

Trustees of Mennonite Orphan Home  
(Tax Exempt)  
16.75  
0.07  
16.68

Village of West Liberty  
(2-21-73)

Village of West Liberty  
(Water Tank)  
(Tax Exempt)  
60' x 60' = 3600 sq ft  
20.083 ac.

GEORGIA M. BUCK  
(4-27-83)

See Page 15  
E. DWIN E. HOFFMAN ETUX  
(2-10-83)

| SURVEY OR SECTION | SUB. NO. | NO. ACRES | GRANTOR   | GRANTEE   | ACRES TRANS'FRD | TRANS. | DATE OF TRANSFER   | DEED  |   | LOT NO.   | SIZE  |   | REMARKS |
|-------------------|----------|-----------|---|---|-----------------|--------|--|---|---|---|---|---|---------|
|                   |          |           |   |   |                 |        |  | VOL.  | PAGE  |   | FRONT   | DEPTH   |         |
| 27-5-13           |          | 0.61      | CARROL E. BAILEY ETUX<br>GROVEN WEAVER ETUX<br>DAVID ELWOOD STOVER ETUX<br>HUBERT O. YODER ETUX<br>J. EVERETT HAYDEN ETUX<br>JAMES A. FREYHOFF<br>GAILLEN E. LANCE DEL'D<br>BELLEFONTAINE NATIONAL BANK<br>PAUL P. KING<br>MARTHA JANE RUDE APPELEGATE ETUX<br>JAMES C. DOOGUE ETUX<br>PHILIP R. BLACK ETUX<br>ANNA MARGARET BAILEY MOOTS<br>STEVEN B. SMITH ETUX | MIAMI VALLEY DEV. CO.<br>MARDELL W. JULIE<br>ROBERT R. HUGHES ETUX<br>ARTHUR T. NEWCOMER ETUX<br>ROY H. BYLER ETUX<br>NED A. COREMAN ETUX<br>KELLEN L. LANCE<br>HUNTINGTON NATIONAL BANK<br>EDYTHE E. RITCHIE<br>JAMES C. DOOGUE ETUX<br>HARVEY A. APPELEGATE ETUX<br>VILLAGE OF WEST LIBERTY<br>ROBERT F. HURST ETUX<br>RUSSELL E. MATHEWS ETUX                          | 0.61            | ✓      | 3-25-77<br>4-15-77<br>7-11-77<br>7-26-77<br>9-12-77<br>9-19-77<br>9-30-77<br>10-20-77<br>10-24-77<br>11-9-77<br>11-9-77<br>11-30-77<br>1-6-78<br>1-23-78 | 369<br>369<br>371<br>371<br>372<br>372<br>372<br>373<br>373<br>373<br>373<br>374<br>374<br>374        | 574<br>809-810<br>453-454<br>757-758<br>557-558<br>676-677<br>941<br>304-310<br>395-396<br>707-708<br>709-710<br>58-59<br>491<br>599-600            | 263, 264, 265<br>186 Pt.<br>187 Pt.<br>63<br>64 Pt.<br>192<br>W. Pt. 57<br>164<br>42, Pt. 43<br>237<br>229<br>229<br>Pt. 44<br>Pt. 46 | 14'-9"<br>22'-0"<br>49'<br>150'<br>40'<br>50'   | 0.41 Ac. on Plat Book<br>EASEMENT.            |         |
| 27-5-13           |          | 0.61      | MIAMI VALLEY DEVELOPMENT CO.<br>RICHARD L. LEGGE ETUX<br>JOSEPH S. PLANK DEL'D<br>GERTRUDE N. PLANK<br>ELLEN HOLDREN<br>ROGER L. ROPP ETUX<br>LLOYD C. LEGGE ETUX<br>" " " "<br>LAVERNE C. ATHA ETUX<br>MARTHA JANE APPELEGATE ETAL<br>LAWRENCE H. LINGRELL<br>FLOYD T. LEFEBER (DELO)<br>JOHN S. FOURMAN ETUX<br>DOUGLAS M. JOHANSON ETUX<br>MAUDE BENT ETUX     | GEORGE G. ROPP ETUX<br>A. LAVERNE MARTIN<br>GERTRUDE N. PLANK<br>EMMA B. WOODRUFF<br>CURTIS ALAN BURGEL ETUX<br>TIMOTHY G. WOODRUFF ETUX<br>JERRY L. SALYERS ETUX<br>LAVERNE C. ATHA ETUX<br>LLOYD C. LEGGE ETUX<br>CHARLES FORRESTER ETUX<br>VICKI W. LINGRELL<br>NORMA J. LEFEBER<br><del>PHILIP R. BLACK</del> ETUX<br>HOLDREN BROTHERS, INC.<br>ROY R. WILKERSON ETUX | 0.61            | ✓      | 1-24-78<br>3-14-78<br>3-16-78<br>3-16-78<br>3-27-78<br>5-4-78<br>5-8-78<br>5-12-78<br>5-12-78<br>5-23-78<br>5-25-78<br>5-26-78<br>6-5-78<br>6-13-78      | 374<br>375<br>375<br>375<br>375<br>376<br>376<br>376<br>376<br>376<br>376<br>376<br>376<br>376<br>377 | 624<br>214-215<br>226<br>227-228<br>383-384<br>8-9<br>69-70<br>230-231<br>232-232<br>393-394<br>406-407<br>473-474<br>614-615<br>809-810<br>135-136 | 65<br>W. Pt. 4<br>W. Pt. 4<br>Pt. 44<br>50. Pt. 50<br>N. Pt. 50<br>N. Pt. 50<br>229<br>258 Pt.<br>N. Pt. 8<br>E. Pt. 235              | 9'<br>9'<br>40'<br>56' 10"<br>46.24'<br>103.96'<br>103.90'<br>57.5'<br>170.0'<br>57.25'<br>12.50' | NEW SURVEY<br>NEW SURVEY                      |         |
| 27-5-13           |          | 0.08      | MILDRED STUART GROSS ETAL (G.C.)<br>LAVERNE C. ATHA ETAL<br>J. EMMETT KING ETUX<br>HAZEL HOUX DEL'D<br>DAVID LEE KAUFFMAN ETUX<br>RUTH E. KITCHEN<br>FERRIS MOLITOR<br>MAX L. MAXWELL (DELO)<br>RUTH W. HARTZLER  | JAMES C. DOOGUE ETUX<br>PEOPLES SAVINGS, LOAN CO.<br>ROBERT R. HUGHES ETUX<br>FERRIS MOLITOR ETAL<br>HOLDREN BROTHERS, INC.<br>JOHN DALE ESCH ETUX<br>" " " "<br>IMOGENE MAXWELL<br>RANDALL RICHARD REMINGER ETUX   | 0.08            | ✓      | 6-26-78<br>6-30-78<br>7-3-78<br>8-1-78<br>8-2-78<br>8-11-78<br>8-11-78<br>8-25-78<br>8-28-78   | 377<br>377<br>377<br>377<br>378<br>378<br>378<br>378<br>378   | 164<br>251-252<br>285-286<br>87-88<br>11-12<br>251-252<br>253-254<br>659<br>673-674   | N. Pt. 7<br>S. Pt. 8<br>174<br>175<br>W. Pt. 54<br>W. Pt. 54<br>260, 261, 262   | 5.25'<br>12.50'<br>42'<br>150'<br>42'<br>150'<br>42'<br>150'                                      | DEVELOPMENT CONVEYANCE                        |         |
| 27-5-13           |          | 0.57      | DAVID LEE KAUFFMAN ETUX<br>RUTH E. KITCHEN<br>FERRIS MOLITOR<br>MAX L. MAXWELL (DELO)<br>RUTH W. HARTZLER   | JOHN DALE ESCH ETUX<br>" " " "<br>IMOGENE MAXWELL<br>RANDALL RICHARD REMINGER ETUX  | 0.402           | ✓      | 8-2-78<br>8-11-78<br>8-11-78<br>8-25-78<br>8-28-78   | 378<br>378<br>378<br>378<br>378   | 11-12<br>251-252<br>253-254<br>659<br>673-674   | W. Pt. 54<br>W. Pt. 54<br>260, 261, 262   | 42'<br>150'<br>42'<br>150'  | NEW SURVEY                                    |         |
| 27-5-13           |          | 0.31      | AMOS ASCHLIMAN ETUX<br>JOSEPHINE HILL ETAL<br>MARTORIE G. SICKLER<br>GREGORY L. MOSBARGER ETUX<br>LAURA ELIZABETH ATHA (DELO)<br>MARDELL W. JULIE<br>LAVERNE C. ATHA<br>EDNA M. FRANTZ (DELO)<br>JOE EMULY THOMAN ETAL  | RUTH W. HARTZLER ETAL<br>ERNEST T. RATCLIFF ETUX<br>JAMES E. STOUT ETUX<br>J. MICHAEL GROVES<br>LAVERNE C. ATHA<br>GEORGE G. ROPP ETUX<br>JOE EMULY THOMAN ETAL<br>JOHN H. ORMSBOE ETAL<br>C. L. BOYD   | 0.31            | ✓      | 9-5-78<br>10-20-78<br>11-7-78<br>11-30-78<br>12-4-78<br>12-4-78<br>12-8-78<br>12-28-78<br>1-26-79  | 378<br>379<br>380<br>380<br>380<br>380<br>380<br>380<br>381   | 815-816<br>210-211<br>139-140<br>489-489<br>515-517<br>520-521<br>587-590<br>876-879<br>331-332   | 64 FT.<br>168, Pt. 169<br>234<br>263, 264<br>10' OFF. E. S. 265   | 10' FT.   | EXCEPT 10' E. SIDE                            |         |
| 27-5-13           |          | 0.63      | MARTORIE G. SICKLER<br>GREGORY L. MOSBARGER ETUX<br>LAURA ELIZABETH ATHA (DELO)<br>MARDELL W. JULIE<br>LAVERNE C. ATHA<br>EDNA M. FRANTZ (DELO)<br>JOE EMULY THOMAN ETAL  | JAMES E. STOUT ETUX<br>J. MICHAEL GROVES<br>LAVERNE C. ATHA<br>GEORGE G. ROPP ETUX<br>JOE EMULY THOMAN ETAL<br>JOHN H. ORMSBOE ETAL<br>C. L. BOYD   | 0.63            | ✓      | 11-7-78<br>11-30-78<br>12-4-78<br>12-4-78<br>12-8-78<br>12-28-78<br>1-26-79  | 380<br>380<br>380<br>380<br>380<br>380<br>381   | 139-140<br>489-489<br>515-517<br>520-521<br>587-590<br>876-879<br>331-332   | 168, Pt. 169<br>234<br>263, 264<br>10' OFF. E. S. 265   | 10' FT.   |   |         |
| 27-5-13           |          | 5.35      | LAURA ELIZABETH ATHA (DELO)<br>MARDELL W. JULIE<br>LAVERNE C. ATHA<br>EDNA M. FRANTZ (DELO)<br>JOE EMULY THOMAN ETAL  | LAVERNE C. ATHA<br>GEORGE G. ROPP ETUX<br>JOE EMULY THOMAN ETAL<br>JOHN H. ORMSBOE ETAL<br>C. L. BOYD   | 5.35            | ✓      | 12-4-78<br>12-4-78<br>12-8-78<br>12-28-78<br>1-26-79   | 380<br>380<br>380<br>380<br>381   | 515-517<br>520-521<br>587-590<br>876-879<br>331-332   | 263, 264<br>10' OFF. E. S. 265  |   |   |         |
| 27-5-13           |          | 2.75      | LAVERNE C. ATHA<br>EDNA M. FRANTZ (DELO)<br>JOE EMULY THOMAN ETAL   | JOE EMULY THOMAN ETAL<br>JOHN H. ORMSBOE ETAL<br>C. L. BOYD   | 2.75            | ✓      | 12-8-78<br>12-28-78<br>1-26-79   | 380<br>380<br>381   | 587-590<br>876-879<br>331-332   |   |   |   |         |
| 27-5-13           |          | 0.17      | EDNA M. FRANTZ (DELO)<br>JOE EMULY THOMAN ETAL  | JOHN H. ORMSBOE ETAL<br>C. L. BOYD  | 0.17            | ✓      | 12-28-78<br>1-26-79  | 380<br>381  | 876-879<br>331-332  |   |   |   |         |
| 27-5-13           |          | 2.75      | EDNA M. FRANTZ (DELO)<br>JOE EMULY THOMAN ETAL  | JOHN H. ORMSBOE ETAL<br>C. L. BOYD  | 2.75            | ✓      | 12-28-78<br>1-26-79  | 380<br>381  | 876-879<br>331-332  |   |   |   |         |
| 27-5-13           |          | 5.35      | LAURA ELIZABETH ATHA (DELO)<br>MARDELL W. JULIE<br>LAVERNE C. ATHA<br>EDNA M. FRANTZ (DELO)<br>JOE EMULY THOMAN ETAL  | LAVERNE C. ATHA<br>GEORGE G. ROPP ETUX<br>JOE EMULY THOMAN ETAL<br>JOHN H. ORMSBOE ETAL<br>C. L. BOYD   | 5.35            | ✓      | 12-4-78<br>12-4-78<br>12-8-78<br>12-28-78<br>1-26-79   | 380<br>380<br>380<br>380<br>381   | 515-517<br>520-521<br>587-590<br>876-879<br>331-332   | 263, 264<br>10' OFF. E. S. 265  |   | 0.36A. SURV. 2-75A.<br>0.549A. OUT OF S. 35A. |         |







| SURVEY OR SECTION | SUB. NO. | NO. ACRES                | GRANTOR                   | GRANTEE  | ACRES TRANS'FRD  | TRANS. | DATE OF TRANSFER | DEED |                 | LOT NO.            | SIZE       |             | REMARKS                        |
|-------------------|----------|--------------------------|---------------------------|--|------------------|--------|------------------|------|-----------------|--------------------|------------|-------------|--------------------------------|
|                   |          |                          |                           |  |                  |        |                  | VOL. | PAGE            |                    | FRONT      | DEPTH       |                                |
|                   |          |                          | CLARK A. HAUSLER ETAL     | CAROL S. SINE                                      |                  |        | 10-4-82          | 397  | 673/1174        | 12, W.P. 13        |            |             |                                |
|                   |          |                          | CAROL S. SINE             | LULU E. HAUSLER                                    |                  |        | 10-4-82          | 397  | 673/1174        | 12, W.P. 13        |            |             |                                |
| 27-5-13           |          | 0.38                     | WARREN E. DODSON ETUX     | TRUSTEES OF THE WED TRUST<br>WARREN E. DODSON ETUX | 0.38             | ✓      | 12-7-82          | 398  | 300             | Pt. 236            |            |             |                                |
| 27-5-13           |          | 0.38                     | EMMET J. HARTZLER         | HOWARD W. MOSBARGER ETUX                           | 0.38             | ✓      | 1-31-83          | 398  | 825             |                    |            |             |                                |
|                   |          |                          | DONAVON K. RICKETTS ETUX  | MARILYN D. HEACOCK ETAL                            | 1.07             | ✓      | 2-9-83           | 399  | 6               | 267, 268           |            |             | 145-13-01-004<br>145-13-01-005 |
| 27-5-13           |          | 0.28                     | RICHARD A. THOMAN DEED    | HELEN THOMAN                                       | 0.28             | ✓      | 5-25-83          | 400  | 342/343         |                    |            |             |                                |
| 27-5-13           |          | 2.714                    | " " " " " " " "           | " " " " " " " "                                    | 0.37, 0.48       | ✓      | 5-25-83          | 400  | 344/345         |                    |            |             | New Survey                     |
|                   |          | 4.801                    | MAX E. YODER              | WARREN D. KAUFFMAN ETUX                            | 7.716            | ✓      | 6-2-83           | 400  | 429-430<br>814- | Pt. 163<br>Pt. 163 | 30'<br>54' | 150'<br>75' |                                |
|                   |          |                          | JEFFREY R. BERGERSON ETUX | ALFRED F. WOOTEN ETUX                              |                  |        | 7-5-83           | 400  | 820             | W.P. 186           | 35'        | 150'        |                                |
|                   |          |                          | John Paul Johnson etux    | Randall Richardson etux                            |                  |        | 7-11-83          | 400  | 90A             | 89pt, 90pt         |            |             |                                |
|                   |          |                          | Max E. Yoder etux         | Earl F. Davidson etux                              | 0.07, 0.05, 1.79 | ✓      | 9-2-83           | 401  | 565-568         | 81pt, 82pt, 1236   |            |             |                                |
|                   |          | 0.02, 0.95<br>0.79, 0.18 | " " " " " " " "           | " " " " " " " "                                    | 1.485            | ✓      | 10-11-83         | 402  | 32/33           | Pt. Lots 3, 4, 236 |            |             | New Survey                     |
|                   |          | 1.37                     | Walter D. Lantz decd      | Gene Lantz etal                                    | 1.37             | ✓      | 10-26-83         | 402  | 258-262         |                    |            |             |                                |
|                   |          |                          | Ronald H. Mosbarger etux  | Nicholas J. Hostetter etal                         |                  |        | 1-3-84           | 402  | 9A/9AB          | 65                 |            |             |                                |
|                   |          |                          | John P. Horn etux         | Gary L. Phelps etal                                |                  |        | 1-23-84          | 403  | 9A              | 167                |            |             |                                |

LIBERTY TOWNSHIP  
WEST LIBERTY CORPORATION

SCALE 200 FEET TO THE INCH

See Page 14

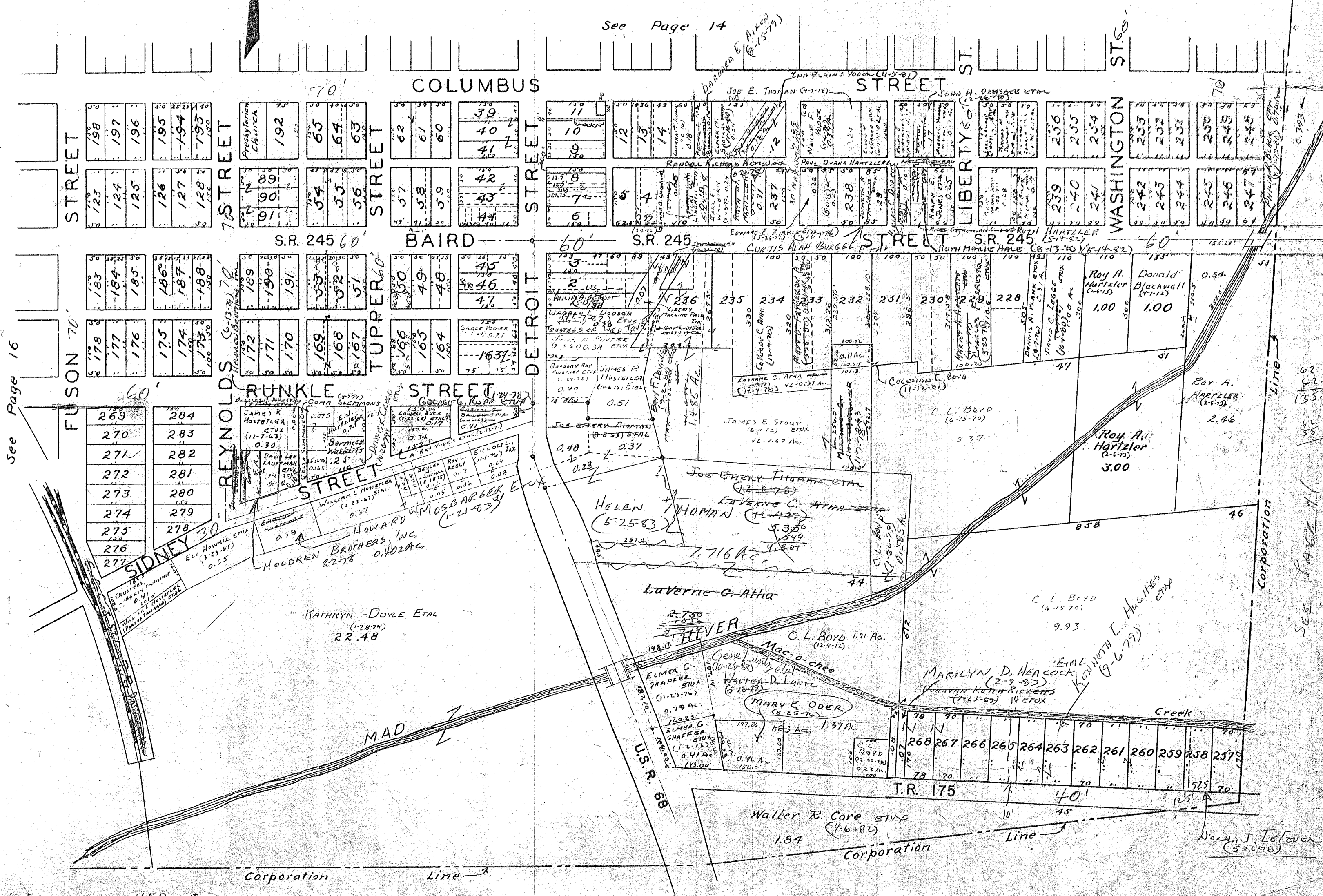

See Page 16

62.5  
62.5  
135.0  
66.5  
55  
SEE PAGE 14

H.E. Dysert

NOAH J. LOFEVER  
(5-26-78)

| SURVEY OR SECTION | SUB. NO. | NO. ACRES                 | GRANTOR  | GRANTEE   | ACRES TRANS'FRD    | TRANS. | DATE OF TRANSFER   | DEED   |  | LOT NO.   | SIZE  |       | REMARKS          |            |
|-------------------|----------|---------------------------|--|---|--------------------|--------|--|--|--|---|-------|-------|------------------|------------|
|                   |          |                           |  |   |                    |        |  | VOL.   | PAGE   |   | FRONT | DEPTH |                  |            |
| 33-5-13           |          | 0.30                      | THERESA DIANE HALL CROSS ETUX<br>F. EUGENE ROBINSON ETUX   | FRANCIS SALVON ETUX<br>ARLIN V. HENSLEY ETUX  | 0.30               | ✓      | 4-12-77<br>4-29-77   | 369<br>370   | 764-765<br>128-129   | 136<br>137  |       |       | U.369 P. 977-988 |            |
| 33-5-13           |          | 3.11                      | SIVERINA D. WHALEN<br>HARRISON ROBINSON ESTATE<br>RONALD H. MOSBARGER ETUX<br>LUCY M. RUTHERFORD<br>WILLIAM J. CANAN<br>LOIS M. MILLER (DECD)<br>CATHERINE BALDWIN<br>KATHLEEN A. KREKBAUM (ZEL)<br>PAUL R. KING<br>RICHARD L. SMITH <del>ETUX</del> ETAL<br>J. R. KING ETUX | WILLIAM B. THOMAS ETAL<br>FORREST N. ROBINSON<br>MICHAEL A. CLEM ETAL<br>DONALD REED MORROW, JR. ETUX<br>MARY JANE CANAN<br>PAUL R. KING<br>ANNA MAE BALDWIN ETAL<br>CARRY D. LAMB ETUX<br>HUBERT O. YODER ETUX<br>STEPHEN L. STRICKLAND ETUX<br>KENNETH K. ARNOLD ETUX | 3.11               | ✓      | 5-6-77<br>6-9-77<br>6-21-77<br>7-25-77<br>7-26-77<br>8-4-77<br>8-9-77<br>8-15-77<br>9-8-77<br>9-12-77<br>9-12-77 | 370<br>370<br>371<br>371<br>371<br>371<br>372<br>372<br>372<br>372<br>372<br>372 | 221<br>811-812<br>20<br>748-750<br>771-772<br>902<br>989<br>95-96<br>476-477<br>552<br>559-560 | 121 Pt.<br>122<br>311, 312, 313<br>142<br>470 Pt.<br>471 Pt.<br>633<br>121 Pt.<br>122<br>448<br>633<br>134<br>640 |       |       |                  |            |
| 33-5-13           |          | 0.17                      | CHARLES O. FAIRCHILD ETUX  | ROY W. CARTER   | 0.17               | ✓      | 10-20-77   | 373  | 302-303  |   |       |       |                  |            |
| 33-5-13           |          | 0.30                      | SAMUEL O. ROTH ETUX<br>FLORENCIO BENAVIDES ETUX  | CHARLES W. CLARK ETUX<br>WILLIAM D. WATKINS ETUX  | 0.30               | ✓      | 10-24-77<br>11-21-77   | 373<br>373   | 424<br>893-894   |   |       |       |                  |            |
| 27-5-13           |          | 0.73                      | HERMAN LOCKWOOD ETUX   | VIRGIE D. ROSBACH   | 0.73               | ✓      | 3-10-78  | 375  | 143-144  |   |       |       |                  |            |
| 33-5-73           |          |                           | TIMOTHY G. HEINLEN ETUX  | U.T.S.  |                    | ✓      | 5-2-78   | 375  | 976-977  |   |       |       |                  | EAS out    |
| 33-5-73           |          |                           | JOHN D. BRUGLER ETUX<br>CARROL E. BAILEY ETUX<br>MABEL A. METZ   | U.T.S.<br>STEPHEN L. STRICKLAND ETUX<br>BETTY JO. BLACK   |                    | ✓      | 5-2-78<br>5-4-78<br>5-16-78  | 375<br>376<br>376  | 974-975<br>6-7<br>238-239  |   |       |       |                  | EAS out    |
| 33-5-73           |          | 0.30                      | DANNOS. BOUND ETUX   | ALLEN D. PLANK ETAL   | 0.30               | ✓      | 5-20-78  | 376  | 763/364  |   |       |       |                  |            |
| 33-5-13           |          | 2.88                      | J. LANDIS WILKINS (DECD)<br>DAVID A. GRAHAM ETUX   | MARY E. WILKINS<br>HANK G. SMITH ETUX   | 2.88               | ✓      | 5-30-78<br>6-12-78   | 376<br>376   | 498<br>758/759   |   |       |       |                  |            |
| 33-5-13           |          | 1.46                      | ESCH'S MEATS, INC.   | GALEN E. ESCH ETUX  | 1.447              | ✓      | 6-19-78  | 377  | 28-29  |   |       |       |                  | NEW SURVEY |
| 33-5-13           |          | 1.05                      | PAUL E. THOMPSON ETUX  | ARLIN V. HENSLEY ETUX   | 0.389              | ✓      | 6-26-78  | 377  | 179/180  |   |       |       |                  | NEW SURVEY |
| 33-5-13           |          | 0.55                      | ESCH MEATS, INC.   | GALEN E. ESCH ETUX  | 0.55               | ✓      | 6-27-78  | 377  | 191/192  |   |       |       |                  | NEW SURVEY |
| 33-5-13           |          | 1.447+0.168<br>1.615+0.55 | GALEN E. ESCH ETUX   | SANDRA K. COMEN   | 2.338              | ✓      | 6-29-78  | 377  | 246/247  |   |       |       |                  | NEW SURVEY |
| 27-5-13           |          | 0.39                      | JOHN J. SMITH ETUX<br>ROGER D. CARMAN ETUX<br>ROY EDWARD SOUTHARD ETUX<br>MARSHA KAY STIDAM  | BRUCE S. BARNEY ETUX<br>BYRON CARMAN ETUX<br>MARSHA KAY STIDAM<br>JANET M. SOUTHARD   | 0.39               | ✓      | 7-11-78<br>7-17-78<br>8-4-78<br>8-4-78   | 377<br>377<br>378<br>378   | 466/467<br>590-591<br>80<br>81   |   |       |       |                  |            |
| 33-5-73           |          | 0.661                     | PAUL E. THOMPSON ETUX  | TIMOTHY G. HEINLEN ETUX   | 0.389              | ✓      | 8-14-78  | 378  | 262-263  |   |       |       |                  | NEW SURVEY |
| 33-5-13           |          | 0.20                      | ELLAH NORA SNYDER (DECD)   | ARLETHA ELLEN TAAP  | 0.20               | ✓      | 9-15-78  | 379  | 101/102  |   |       |       |                  |            |
| 33-5-13           |          | 1.46<br>0.07, 0.44        | ELLAH NORA SNYDER DECD<br>WANDA A. DUBBS DECD  | JOHN F. SNYDER<br>HENRY ALBERT DUBBS  | 1.46<br>0.107 0.44 | ✓      | 9-19-78<br>9-21-78   | 379<br>379   | 158/162<br>203/204   |   |       |       |                  |            |
| 33-5-13           |          | 0.45                      | FRANK BEVINGTON DECD   | MARGARET V. BEVINGTON   | 0.45               | ✓      | 11-2-79  | 380  | 71   |   |       |       |                  |            |
| 33-5-13           |          | 0.50+0.01                 | JOHN D. CHAFFIN ETUX<br>PATRICK J. DEMOSS ETUX<br>DALE E. KING ETUX  | ARTHUR T. NEWCOMER ETUX<br>PATRICK J. DEMOSS ETUX<br>ERNEST J. PATRICK ETUX   | 0.50+0.01          | ✓      | 11-13-78<br>11-22-78<br>1-23-79  | 380<br>380<br>381  | 207<br>386/387<br>303/304  |   |       |       |                  |            |
| 33-5-13           |          | 0.09                      | DONALD REED MORROW, JR. ETUX<br>JOHN A. SMITH ETUX   | HUMBLE CONST. CO.<br>CHERYL L. ARMENTROUT   | 1.14               | ✓      | 3-9-79<br>6-4-79   | 381<br>383   | 883<br>352/353   |   |       |       |                  |            |
| 33-5-13           |          | 0.09                      | GRACE T. HARTZLER (DECD)   | AFFIDAVIT - TERMINATION OF LIFE ESTATE  | 0.09               | ✓      | 6-29-79  | 383  | 686  |   |       |       |                  |            |
| 33-5-13           |          | 0.09                      | JOHN C. HARTZLER ETAL  | DOUGLAS E. CLIFFORD ETUX  | 0.09               | ✓      | 7-6-79   | 383  | 829/830  |   |       |       |                  |            |
| 33-5-13           |          | 0.75                      | RICHARD K. BARRETT ETUX<br>KENNETH E. HUGHES ETUX<br>ROBERT G. JOHANSON ETUX   | GEORGE M. ELLIOTT ETUX<br>DONALD G. VANHOUSE ETUX<br>ROBERT W. GREGG ETUX   | 0.75               | ✓      | 7-23-79<br>8-3-79<br>9-10-79   | 384<br>384<br>384  | 144/145<br>303<br>864/865  |   |       |       |                  |            |



| SURVEY OR SECTION | SUB. NO. | NO. ACRES | GRANTOR                              | GRANTEE  | ACRES TRANS'FRD | TRANS. | DATE OF TRANSFER   | DEED |         | LOT NO.               | SIZE     |       | REMARKS                       |
|-------------------|----------|-----------|--------------------------------------|--|-----------------|--------|--------------------|------|---------|-----------------------|----------|-------|-------------------------------|
|                   |          |           |                                      |  |                 |        |                    | VOL. | PAGE    |                       | FRONT    | DEPTH |                               |
| 33-5-13           |          | 2.88      | MARY L. WILKINS                      | R. ALLEN WILKINS ETUX                            | 0.33            | ✓      | 9-25-79            | 385  | 111/112 |                       |          |       | NEW SURVEY                    |
| 27-5-13           |          | 0.73      | Virgie D. Rosbath etux               | Ruth M. Hale                                     | 0.73            | ✓      | 10-5-79            | 385  | 225/276 |                       |          |       |                               |
| 33-5-13           |          | 0.324     | PAUL E. THOMPSON ETUX                | THOMAS R. COOKSEY                                | 0.324           | ✓      | 10-18-79           | 385  | 530/531 |                       |          |       | NEW SURVEY                    |
| 27-5-13           |          | 1.46, 0.4 | <del>JOHN</del> JOHN F. SNYDER DEC'D | MADALENE SNYDER ETAL                             | 1.46, 0.4       | ✓      | 11-2-79            | 385  | 748/749 |                       |          |       |                               |
| 27-5-13           |          | 0.984     | C.C.C. & ST. L. R.R.                 | CRAIG'S COAL YARD AND ELEVATOR                   | 0.984           | ✓      | 12-19-79           | 386  | 316/317 |                       |          |       | NEW SURVEY                    |
| 27-5-13           |          | 1.193     | PENN CENTRAL CORP.,                  | WILLIAM B. THOMAS ETUX                           | 1.193 AC.       | ✓      | 12-27-79           | 386  | 397/398 | 117                   | 118, 119 |       |                               |
| 27-5-13           |          | 0.39      | DONALD C. YODER ETAL                 | LARRY E. PEELE ETUX                              | 0.39            | ✓      | 3-13-80            | 387  | 116/117 |                       |          |       |                               |
|                   |          |           | BYRON CARMAN ETUX                    | BYRON J. BALL ETUX                               |                 |        | 3-31-80            | 387  | 379     | 639                   |          |       |                               |
|                   |          |           | HANK G. SMITH ETUX                   | RODNEY B. WATKINS ETUX                           |                 |        | 6-3-80             | 388  | 27      | 309, N 1/2 306        |          |       |                               |
|                   |          |           | RICHARD L. HARMON ETAL               | H. ALBERT DUBBS ETUX                             |                 |        | 6-11-80            | 388  | 75/96   | 182                   |          |       |                               |
|                   |          |           | HENRY A. DUBBS                       | JAMES M. SICKLER ETAL                            |                 |        | 9-8-80             | 389  | 163     | 138                   |          |       |                               |
|                   |          |           | ETHEL L. WEATHERBY                   | VILLAGE BUILDERS & LENTHART, INC.                |                 |        | 2-25-80            | 389  | 405/405 | 142                   |          |       |                               |
|                   |          |           | HUMBLE CONST. CO.                    | LOWELL J. GANTZ ETUX                             |                 |        | 9-26-80            | 389  | 435/436 | 305-306 Pt.           | 75'      | 150'  | 5 1/2 OF LOT 306              |
|                   |          |           | JOHN H. GUSICK ETUX                  | JAMES W. STANLEY ETUX                            |                 |        | 11-7-80            | 390  | 49      | 150                   |          |       |                               |
|                   |          |           | CLYDE L. KENNEDY ETAL                | DONALD E. ALIG ETUX                              |                 |        | 11-19-80           | 390  | 214/214 | 142                   |          |       |                               |
|                   |          |           | VILLAGE BUILDERS AND LENTHART, INC.  | DONALD G. VANHOOSE                               |                 |        | 12-5-80            | 390  | 394/395 | 153                   |          |       |                               |
| 27-5-13           |          | 0.52      | BRINDA L. VANHOOSE                   | WILLIAM R. SANBORN ETUX                          | 0.52            | ✓      | 3-25-81            | 391  | 525/526 |                       |          |       |                               |
|                   |          |           | RUTH M. HALE                         | <del>MARGERY C. ALBERT</del>                     |                 |        | <del>4-9-81</del>  |      |         |                       |          |       |                               |
|                   |          |           | <del>HAROLD H. ALBERT DEC'D</del>    | <del>MARGERY C. ALBERT</del>                     |                 |        | <del>4-16-81</del> | 391  | 285     | 300, 5 Pt. 299        |          |       |                               |
|                   |          |           | HAROLD H. ALBERT DEC'D               | WILLIAM L. HOSTETLER ETUX                        |                 |        | 6-2-81             | 392  | 357/358 | 314, 315, 316         |          |       |                               |
|                   |          |           | THURLOW R. WILLIAMS                  | THOMAS E. LAING ETUX                             |                 |        | 6-12-81            | 392  | 497/498 | 452                   |          |       |                               |
| 33-5-13           |          | 0.76      | PETER HOOSON ETUX                    | BERNICE LUCILLE WILKINS                          | 0.76            | ✓      | 6-19-81            | 392  | 579     |                       |          |       |                               |
|                   |          |           | FLOYD T. WATKINS ETUX                | GARY L. MCCULLA ETUX                             |                 |        | 8-10-81            | 393  | 173/174 | 139                   |          |       |                               |
|                   |          |           | FLOYD GANSON ETUX                    | MARSHA KAY STIDAM                                |                 |        | 8-17-81            | 393  | 259     | 289-290 Pt.           |          |       |                               |
|                   |          |           | THOMAS J. RATLIFE ETUX               | BARBARA RATLIFE                                  |                 |        | 8-17-81            | 393  | 260     | 289-290 Pt.           |          |       |                               |
|                   |          |           | MARSHA KAY STIDAM                    | ANITA M. BARNBY                                  |                 |        | 9-3-81             | 393  | 515/516 | 145 Pt. 146 Pt.       |          |       | Except 100' OFF D. END.       |
| 33-5-13           |          | 0.20      | BRUCE S. BARNBY                      | CATHY L. KEELY                                   | 0.20            | ✓      | 10-5-81            | 393  | 821/822 |                       |          |       |                               |
| 33-5-13           |          | 0.122     | ARLETHA E. TAPP                      | NORMAL HOOSON                                    | 0.122           | ✓      | 10-21-81           | 394  | 99      |                       |          |       |                               |
| 27-5-13           |          | 0.39      | MARY ELLEN HOOSON (DECD)             | EMERY M. HEMINGER                                | 0.39            | ✓      | 10-26-81           | 394  | 131     | 159, 158, 159         |          |       |                               |
| 33-5-13           |          | 0.30      | BETTY J. HEMINGER DEC'D              | LARRY E. POOLE ETUX                              | 0.30            | ✓      | 11-6-81            | 394  | 289/290 |                       |          |       |                               |
| 33-5-13           |          | 0.389     | BYRON CARMAN ETAL                    | KEVIN J. MCKEE ETUX                              | 0.389           | ✓      | 12-1-81            | 394  | 520/521 |                       |          |       |                               |
|                   |          |           | ARLIN V. HENSLEY ETUX                | KEVIN J. MCKEE ETUX                              |                 |        | 12-1-81            | 394  | 522/523 |                       |          |       |                               |
|                   |          |           | ARLIN V. HENSLEY ETUX                | LOREN S. KING ETUX                               |                 |        | 12-28-81           | 394  | 752/753 | 151                   |          |       |                               |
|                   |          |           | WILLARD C. KENDALL ETUX              | LARRY W. CONWAY ETUX                             |                 |        | 5-5-82             | 395  | 879/880 | 150                   |          |       |                               |
|                   |          |           | JAMES W. STANLEY ETUX                | VERLA CAUDELL ETAL                               |                 |        | 5-10-82            | 395  | 937/938 | 327                   |          |       |                               |
|                   |          |           | ESTELLE V. WILCOXON                  | JAMES C. DOOG ETUX                               |                 |        | 5-17-82            | 396  | 32/33   | 288-287 Pt.           |          |       |                               |
|                   |          |           | WILLIAM D. WATKINS ETUX              | WILLIAM DENNIS WATKINS                           |                 |        | 5-17-82            | 396  | 34/35   | 288-287 Pt.           |          |       |                               |
| 33-5-13           |          | 0.222     | JAMES C. DOOG ETUX                   | DONALD W. KIRBY ETUX                             | 0.222           | ✓      | 6-25-82            | 396  | 450     | 639                   |          |       |                               |
|                   |          |           | BYRON J. BALL ETUX                   | DONALD R. HIGGS ETUX                             |                 |        | 7-15-82            | 396  | 74/737  |                       |          |       | Pt. Lt. 17 - Run West E Yards |
|                   |          |           | NORMAL HOOSON                        | THOMAS C. SNYDER                                 |                 |        | 7-23-82            | 396  | 803/804 | Pt. 205               | 50'      | 100'  |                               |
|                   |          |           | VERNA C. SNYDER DEC'D                | RONALD A. HERBERT ETUX                           | 0.75            | ✓      | 9-3-82             | 397  | 363/364 |                       |          |       |                               |
| 33-5-13           |          | 0.08      | GEORGE M. ELLIOTT ETUX               | ROBERT V. HEMINGER ETUX                          | 0.08            | ✓      | 9-13-82            | 397  | 439/440 |                       |          |       |                               |
| 33-5-13           |          | 4.45      | WILLARD L. KING ETUX                 | RICHARD D. BRENNEMAN ETUX                        | 4.45            | ✓      | 11-15-82           | 398  | 91      |                       |          |       |                               |
| 33-5-13           |          | 4.45      | RICHARD D. BRENNEMAN ETUX            | DAVID C. FARMON ETUX                             | 4.45            | ✓      | 3-17-83            | 399  | 371/372 |                       |          |       |                               |
| 33-5-13           |          |           | <del>DONALD G. VANHOOSE</del>        | <del>SEC. OF HOUSING AND URBAN DEVELOPMENT</del> |                 |        | <del>4-20-83</del> |      |         |                       |          |       |                               |
|                   |          |           | DENNIS L. SPRIGGS ETUX               | SAMUEL R. HENRY ETUX                             |                 |        | 4-29-83            | 399  | 898     | 453, 2' OFF S. S. 454 |          |       | NEW SPLIT                     |
|                   |          |           | DONALD R. HINES ETUX                 | SCOTT A. COX                                     | 0.222           | ✓      | 7-11-83            | 400  | 913/914 |                       |          |       |                               |
|                   |          |           | Donald G. Vanhooose                  | H. U. D.   |                 |        | 9-19-83            | 401  | 803/805 | 153                   |          |       |                               |



| SURVEY OR SECTION | SUB. NO. | NO. ACRES                     | GRANTOR                      | GRANTEE  | ACRES TRANS'FRD               | TRANS. | DATE OF TRANSFER | DEED |         | LOT NO.      | SIZE  |       | REMARKS    |
|-------------------|----------|-------------------------------|------------------------------|--|-------------------------------|--------|------------------|------|---------|--------------|-------|-------|------------|
|                   |          |                               |                              |  |                               |        |                  | VOL. | PAGE    |              | FRONT | DEPTH |            |
| 33-5-13           |          | 0.09                          | Douglas E. Clifford et ux    | Lester E. Wells, Br. et al                       | 0.09                          | ✓      | 11-7-83          | 402  | 395/396 |              |       |       |            |
| 33-5-13           |          | 0.33                          | Forrest N. Robinson Et ux    | Valerie Sue Robinson Hunt                        | 0.33                          | ✓      | 12-12-83         | 402  | 772-773 |              |       |       |            |
| 33-5-13           |          | 2.44                          | Archie L. King               | <del>William L. King</del> Willard L. King et al | 2.44                          | ✓      | 1-17-84          | 403  | 46      |              |       |       |            |
| 33-5-13           |          | 0.034                         | Mikred M. Heller             | Gladys E. Sharp                                  | 0.204                         | ✓      | 1-20-84          | 403  | 88      |              |       |       | New Survey |
| 33-5-13           |          | 0.74                          | Gale L. Cookston Et ux       | Joseph L. Cookston Et al                         | 0.74                          | ✓      | 2-7-84           | 403  | 261     |              |       |       |            |
| 33-5-13           |          | 0.30                          | John D. Brugler et ux        | Marjorie L. King                                 | 0.30                          | ✓      | 2-24-84          | 403  | 828     |              |       |       |            |
| 33-5-13           |          | 0.50                          | Willard L. King et ux        | Robert V. Heminger et ux                         | 0.50                          | ✓      | 3-15-84          | 404  | 12      |              |       |       |            |
|                   |          |                               | Dennis L. Spriggs Et ux      | Samuel R. Henry Et ux                            |                               |        | 3-28-84          | 404  | 172     | Pt. 454, 455 |       |       |            |
|                   |          |                               | William Dennis Watkins et ux | Joseph M. Brown et ux                            |                               |        | 3-29-84          | 404  | 181     | 288, 289 pt. |       |       |            |
|                   |          |                               | Patrick J. DeMoss et ux      | Donald W. Ropp et ux                             |                               |        | 4-3-84           | 404  | 249     | 308, 309 pt. |       |       |            |
| 33-5-13           |          | 0.16<br>1.18<br>0.389<br>0.30 | Clarence A. Sell et ux       | Walter A. Ropp et ux                             | 0.16<br>1.18<br>0.389<br>0.30 | ✓      | 4-6-84           | 404  | 323     |              |       |       |            |
|                   |          |                               | Kevin J. Mckee Et ux         | Keith C. Wall Et al                              |                               | ✓      | 4-19-84          | 404  | 519     |              |       |       |            |

LIBERTY TOWNSHIP  
WEST LIBERTY CORPORATION

SCALE 200 FEET TO THE INCH

1.050  
389  
0.661

PAGE 12

0.661  
389  
0.272

0.661  
389  
0.272

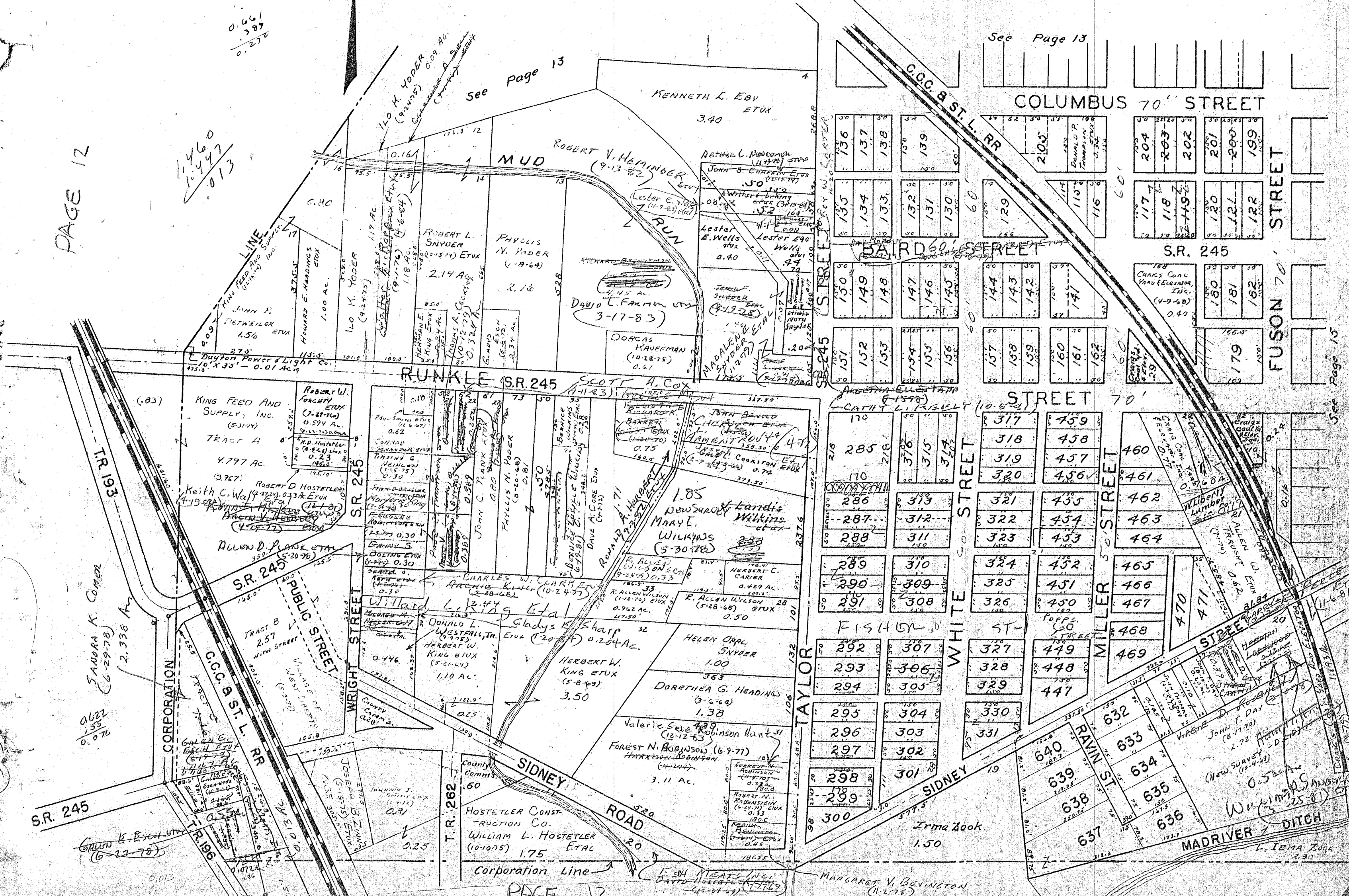

| SURVEY OR SECTION | SUB. NO. | NO. ACRES | GRANTOR                    | GRANTEE                         | ACRES TRANS'FRD | TRANS. | DATE OF TRANSFER | DEED |         | LOT NO. | SIZE      |              | REMARKS |
|-------------------|----------|-----------|----------------------------|---------------------------------|-----------------|--------|------------------|------|---------|---------|-----------|--------------|---------|
|                   |          |           |                            |                                 |                 |        |                  | VOL. | PAGE    |         | FRONT     | DEPTH        |         |
| 35-5-13           |          | 1.14      | Floyd Esch & Grace E. Esch | Don A. Brinley & Mattie Brinley |                 | ✓      | 12-9-77          | 374  | 172-173 | 15      |           | Crestwood    |         |
| 35-5-13           |          | 1.14      | DONOLD W. ROPP ETUX        | JERRY L. ROBINSON               |                 | ✓      | 3-7-78           | 375  | 103     | 16      |           |              |         |
|                   |          | 1.14      | DENNIS EDWARD PRICE ETUX   | ANNA MARIE REED                 | 1.14            | ✓      | 3-23-78          | 375  | 373-374 |         |           |              |         |
|                   |          | 1.14      | DOUGLAS A. VOSS ETUX       | DONALD A. KAUFFMAN ETUX         |                 | ✓      | 6-12-78          | 376  | 756-757 | 10      |           |              |         |
|                   |          | 1.14      | JERRY L. ROBINSON ETUX     | JOHN D. BRUGLER ETUX            |                 | ✓      | 8-15-78          | 278  | 320-321 | 16      |           |              |         |
|                   |          | 1.14      | EDWIN NEIL DUCHAC ETUX     | INSILCO CORP.                   |                 | ✓      | 11-7-78          | 380  | 166-167 | 1       |           |              |         |
|                   |          | 0.57      | RICHARD M. SMITH ETUX      | SHIRLEY L. MCFARLAND            | 0.57            | ✓      | 2-27-79          | 381  | 705     | 4       |           |              |         |
| 35-5-13           |          | 0.57      | DONALD W. ROPP ETUX        | LUCY E. HARPER                  | 0.57            | ✓      | 6-25-79          | 383  | 661-663 | 8       |           | Crosswood.   |         |
|                   |          | 0.57      | JOHN D. BRUGLER ETUX       | MAYNARD E. SOWER ETUX           |                 | ✓      | 9-5-79           | 384  | 781-782 | 16      |           |              |         |
|                   |          | 0.57      | MAYNARD E. SOWER ETUX      | DAVID L. LOUDERBALK ETUX        |                 | ✓      | 10-8-80          | 389  | 617-618 | 16      |           |              |         |
|                   |          | 0.57      | INSILCO CORP.              | ROBERT D. MITCHELL ETAL         |                 | ✓      | 12-1-80          | 390  | 337-338 | 1       |           |              |         |
|                   |          | 0.57      | PAUL M. ICE ETUX (Q.C.)    | MAX E. MILLER ETUX              |                 | ✓      | 7-10-81          | 392  | 803-804 | 19 Pt.  | (0.01 A.) |              |         |
| 35-5-13           |          | 0.57      | MAX E. MILLER ETUX (Q.C.)  | PAUL M. ICE ETUX                |                 | ✓      | 7-10-81          | 392  | 805-806 | 19 Pt.  | (0.01 A.) |              |         |
|                   |          | 0.57      | PAUL M. ICE ETUX           | BLAKE E. BLACKSHIRE ETUX        | 0.57            | ✓      | 7-10-81          | 392  | 807-809 | 79 Pt.  |           |              |         |
| 35-5-13           |          | 0.57      | DON A. BRINLEY ETUX        | ROBERT E. SCHAFFER, JR.         | 0.57            | ✓      | 4-26-82          | 395  | 783-784 | 15      |           |              |         |
|                   |          | 0.57      | BLAKE E. BLACKSHIRE ETUX   | PAUL DUANE HARTLEN ETUX         | 0.57            | ✓      | 6-23-83          | 400  | 646-649 | 7 Pt.   |           |              |         |
|                   |          | 0.57      | Michael K. Miller et al    | Robert D. Mitchell et ux        |                 | ✓      | 7-18-83          | 400  | 982-983 | 1       |           | 1/2 interest |         |
| 35-5-13           |          | 0.57      | Thomas Lee Coons et ux     | Lawrence R. Heminger et ux      |                 | ✓      | 2/1/84           | A03  | 210     | 12      |           |              |         |



CRESTWOOD ALLOTMENT  
LIBERTY TOWNSHIP

SEC. 35 - T. 5 - R. 13

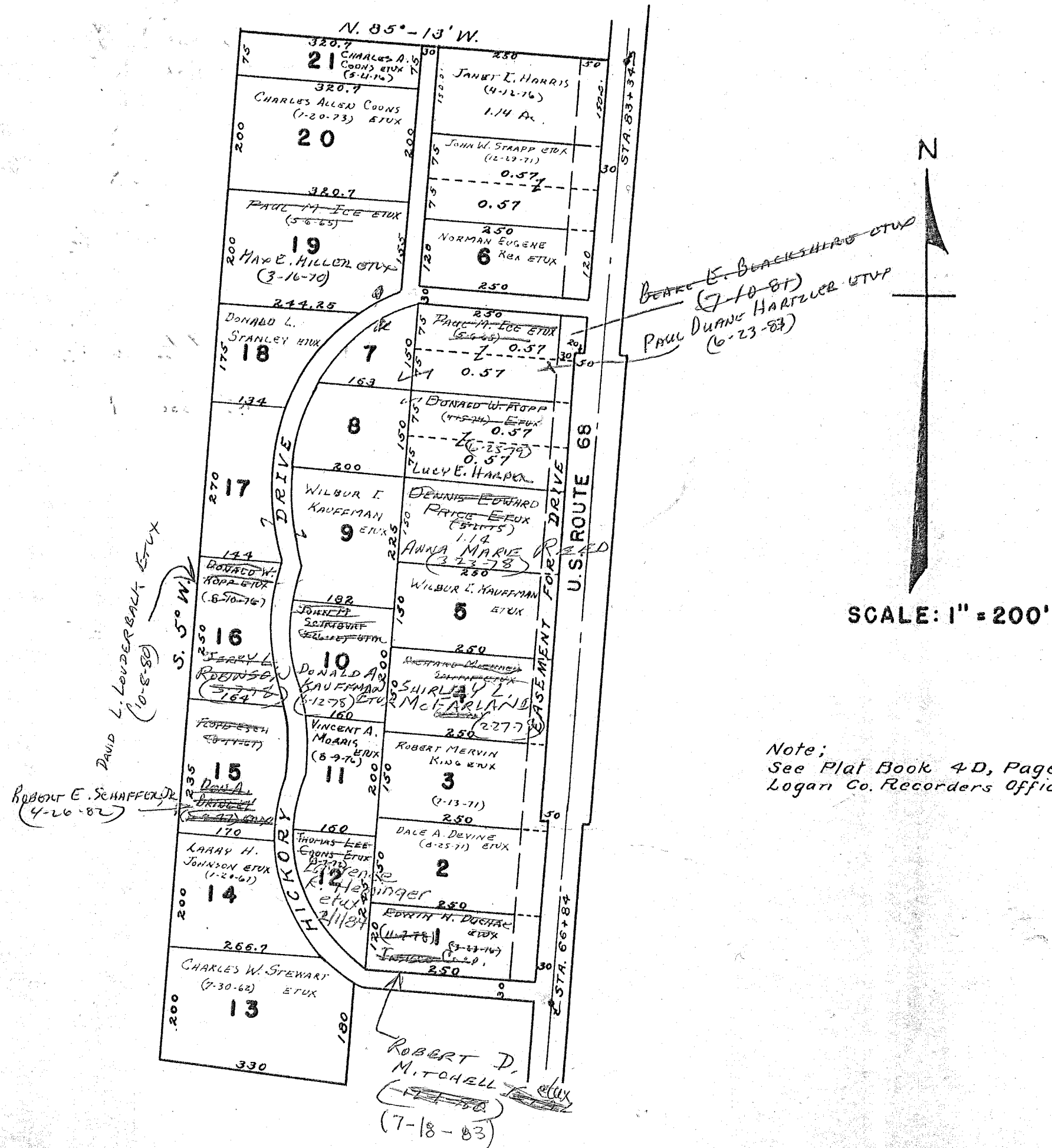



| SURVEY OR SECTION | SUB. NO. | NO. ACRES | GRANTOR                            | GRANTEE                           | ACRES TRANS'FRD | TRANS. | DATE OF TRANSFER | DEED |         | LOT NO.     | SIZE  |       | REMARKS    |
|-------------------|----------|-----------|------------------------------------|-----------------------------------|-----------------|--------|------------------|------|---------|-------------|-------|-------|------------|
|                   |          |           |                                    |                                   |                 |        |                  | VOL. | PAGE    |             | FRONT | DEPTH |            |
| 31-4-14           |          | 0.45      | R. EUGENE PLANK ETUX               | JACK E. JONES ETUX                | 0.45            | ✓      | 4-14-77          | 369  | 792     | 10          |       |       |            |
|                   |          |           | JAMES C. SCHNEIDER ETUX            | WILLIAM F. FRANKS ETUX            |                 | ✓      | 8-16-77          | 372  | 112-113 | 1           |       |       |            |
|                   |          |           | CHARLES W. NEWMAN ETUX             | MICHAEL R. SIDBERS ETUX           |                 | ✓      | 9-19-77          | 372  | 691-692 | 5           |       |       |            |
|                   |          |           | BENJAMIN C. YOCOM ETUX             | PHILLIP W. PUMMELL ETUX           |                 | ✓      | 12-15-77         | 374  | 242-243 | 16          |       |       |            |
|                   |          |           | MICHAEL R. SIDBERS ETUX            | JAMES L. SCHNEIDER ETUX           |                 | ✓      | 4-4-78           | 375  | 492-493 | 5           |       |       |            |
| 31-4-14           |          | 4.17      | JACK E. JONES ETUX                 | JOSUEPH A. VALLO ETUX             | 0.021           | ✓      | 6-22-78          | 377  | 142/143 | 10          |       |       |            |
|                   |          |           | WILLIAM R. ARNOLD ETUX             | FRANK F. COMPTON, JR. ETUX        |                 | ✓      | 9-15-78          | 379  | 130/131 | 9           |       |       |            |
|                   |          |           | MARYLOIS J. HAMMOND & DEC'D        | RALPH L. HAMMOND                  |                 | ✓      | 2-27-79          | 381  | 697     | 12          |       |       |            |
|                   |          |           | WILLIAM ARNOLD URSKY ETUX          | ROGER PAUL HATCHER ETUX           |                 | ✓      | 9-5-79           | 384  | 799/800 |             |       |       | Now Survey |
|                   |          |           | SAMUEL O. ROTH ETUX                | TIMOTHY J. GIETZEN ETUX           |                 | ✓      | 9-12-79          | 384  | 915/916 | 20 - 19 Pt. |       |       | Now Survey |
|                   |          |           | " " "                              | VILLAGE BUILDERS AND LEVHART, INC |                 | ✓      | 4-1-80           | 388  | 629/630 | 18, Pt. 19  |       |       |            |
|                   |          |           | TIMOTHY J. GIETZEN ETUX            | " " " " "                         |                 | ✓      | 12-19-80         | 390  | 584     | 20 Pt. 19   |       |       |            |
|                   |          |           | VILLAGE BUILDERS AND LEVHART, INC. | DON L. WOODRUFF ETUX              |                 | ✓      | 2-4-81           | 391  | 32/57   | 18, Pt. 19  |       |       |            |
|                   |          |           | VILLAGE BUILDERS AND LEVHART, INC. | MAYNARD F. EVANS, JR. ETUX        |                 | ✓      | 3-13-81          | 391  | 324/325 | 20, Pt. 19  |       |       |            |
|                   |          |           | JOSUEPH A. VALLO ETUX              | JERRY H. McRATT ETUX              |                 | ✓      | 7-23-81          | 392  | 960/961 | 10          |       |       |            |
| 31-4-14           |          | 0.58      | MAYNARD F. EVANS, JR. ETUX         | F. H. A.                          | 0.58            | ✓      | 2-11-82          | 395  | 176/197 | 20, Pt. 19  |       |       |            |
|                   |          |           | F. H. A.                           | CATHERINE A. GRANT                |                 | ✓      | 9-24-82          | 397  | 254/255 | 20, Pt. 19  |       |       |            |
|                   |          |           | ROBERT L. ROBINSON ETUX            | RAY P. ALLEN ETUX                 |                 | ✓      | 9-12-83          | 401  | 681-683 |             |       |       |            |
|                   |          |           | WILLIAM F. FRANKS ETAL             | BARBARA A. TRIPLETT               |                 | ✓      | 2-29-84          | 403  | 838     | 1           |       |       |            |

LIBERTY TOWNSHIP  
SECTION 31 TOWN 4 RANGE 14

SOUTH GATE ACRES

SCALE: 1 INCH = 100 FEET

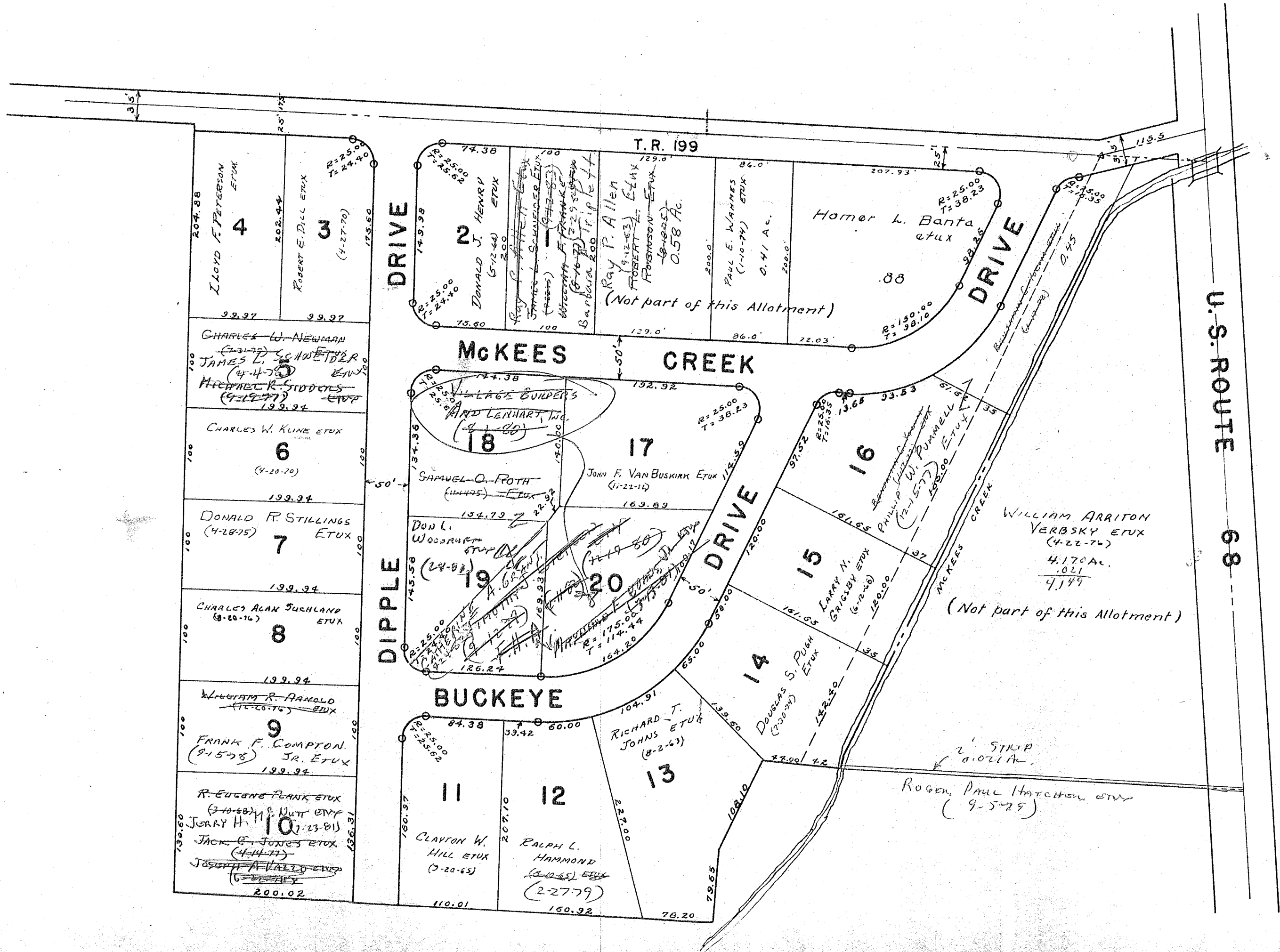

U.S. ROUTE 68

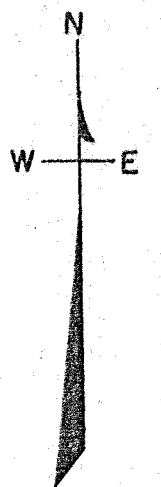

| SURVEY OR SECTION | SUB. NO. | NO. ACRES | GRANTOR                                     | GRANTEE                                   | ACRES TRANS'FRD | TRANS. | DATE OF TRANSFER | DEED |         | LOT NO.      | SIZE  |       | REMARKS |
|-------------------|----------|-----------|---|---|-----------------|--------|------------------|------|---------|--------------|-------|-------|---------|
|                   |          |           |   |   |                 |        |                  | VOL. | PAGE    |              | FRONT | DEPTH |         |
|                   |          |           | HAMILTON W. BROWN ETUX                      | GEORGE W. BROWN ETUX                      |                 | ✓      | 9-29-77          | 372  | 828-929 | 2            |       |       |         |
|                   |          |           | RICHARD L. BRACKNEY<br>COUNTY COMMISSIONERS | TIMOTHY L. FROEBE ETUX<br>Res. No. 217-80 |                 | ✓      | 6-5-78           | 376  | 418/419 | 5            |       |       |         |
|                   |          |           | J. HOWARD YODER ETUX                        | J. MICHAEL FREESE ETUX                    |                 | ✓      | 6-6-80           |      |         | <del>5</del> |       |       |         |
|                   |          |           | VIRGINIA A. NEAL (DEC'D)                    | JAMES FRALEY ETAL                         |                 | ✓      | 8-18-80          |      |         | 1            |       |       |         |
|                   |          |           | TIMOTHY LEE FROEBE ETUX                     | MARCE ROBERTS                             |                 | ✓      | 11-10-81         | 394  | 316/317 | 3            |       |       |         |
|                   |          |           | MARCE ROBERTS                               | TIMOTHY LEE FROEBE                        |                 | ✓      | 9-13-82          | 397  | 431     | 5            |       |       |         |
|                   |          |           |   |   |                 | ✓      | 9-17-82          | 397  | 432     | 5            |       |       |         |

LIBERTY TOWNSHIP

SECTION 34 TOWN 5 RANGE 13

WOODLAND REST ALLOTMENT

SCALE: 1 INCH = 100 FEET

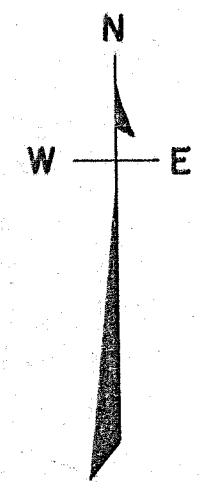
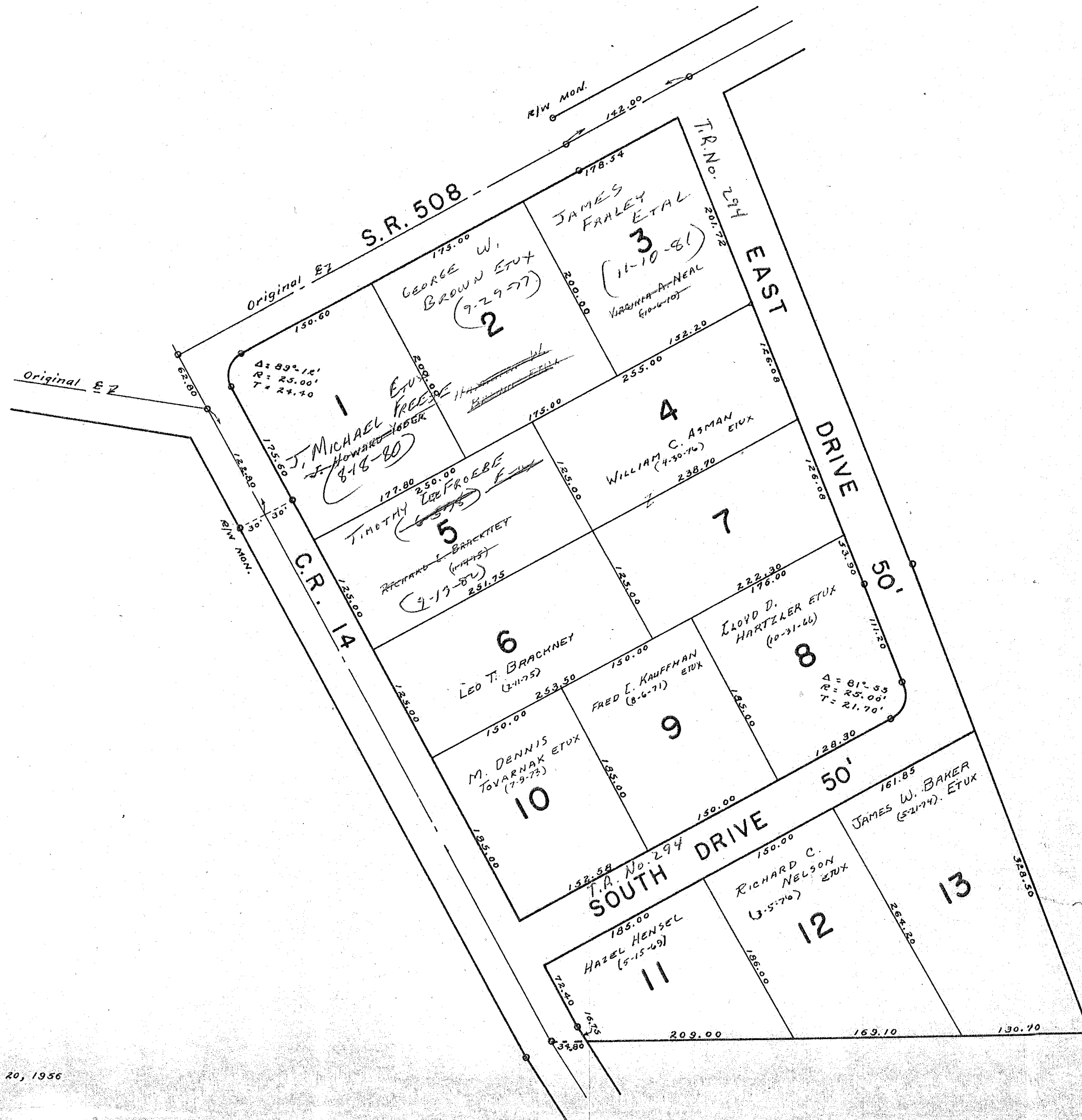



| SURVEY OR SECTION | SUB. NO. | NO. ACRES | GRANTOR   | GRANTEE   | ACRES TRANS'FRD | TRANS. | DATE OF TRANSFER   | DEED       |                    | LOT NO.   | SIZE  |       | REMARKS |
|-------------------|----------|-----------|---|---|-----------------|--------|--------------------|------------|--------------------|-----------|-------|-------|---------|
|                   |          |           |   |   |                 |        |                    | VOL.       | PAGE               |           | FRONT | DEPTH |         |
|                   |          |           | DAVID H. TAYLOR ETUX<br>RAYMOND A. SIBBENTHALER DEC'D | WILLIAM P. ROBERTS ETUX<br>NEVORA A. SIBBENTHALER |                 | ↓<br>↓ | 6-14-77<br>9-15-77 | 370<br>372 | 877/<br>898<br>618 | 4, 5<br>6 |       |       |         |

LIBERTY TOWNSHIP

SECTION 33 TOWN 5 RANGE 13

SCALE 1 INCH = 100 FEET

HILLWOOD ACRES ALLOTMENT

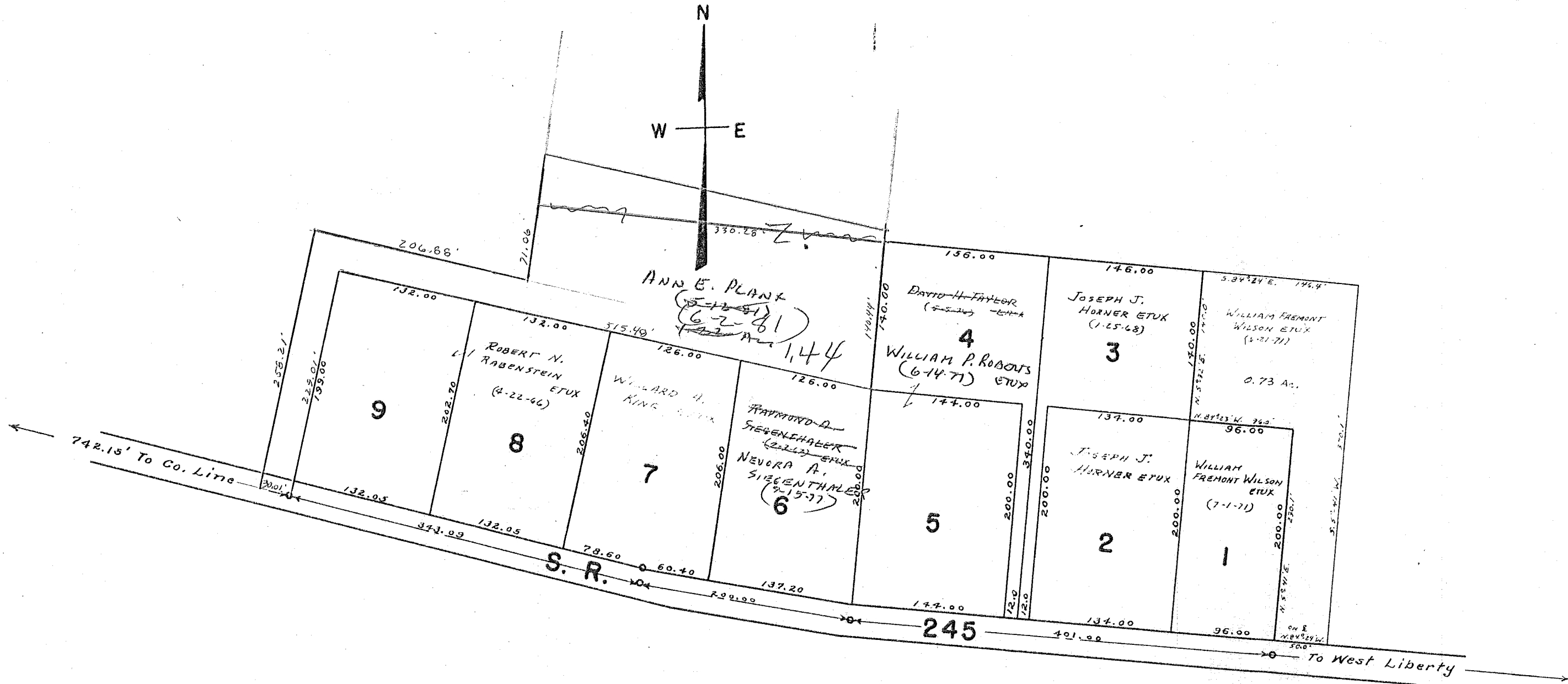

| SURVEY OR SECTION | SUB. NO. | NO. ACRES | GRANTOR                   | GRANTEE                      | ACRES TRANS'FRD | TRANS. | DATE OF TRANSFER | DEED |         | LOT NO. | SIZE  |       | REMARKS           |
|-------------------|----------|-----------|---------------------------|------------------------------|-----------------|--------|------------------|------|---------|---------|-------|-------|-------------------|
|                   |          |           |                           |                              |                 |        |                  | VOL. | PAGE    |         | FRONT | DEPTH |                   |
|                   |          |           | ORRIS L. HARSHBARGER ETAL | JOHN B. UNTERWEGEN ETVA      |                 | ↓      | 8-20-76          | 366  | 109-110 | 12 Pt.  |       |       | N. 1/2 New Survey |
|                   |          |           | JOHN B. UNTERWEGEN (De'd) | SYLVIA G. UNTERWEGEN         |                 | ↓      | 6-6-77           | 370  | 708     | 12 Pt.  |       |       | N 1/2             |
|                   |          |           | ORRIS L. HARSHBARGER ETAL | JAY MILTON JANZEN ETAL       |                 | ↓      | 6-9-77           | 370  | 774-775 | 12 Pt.  |       |       | S 1/2             |
|                   |          |           | " " " " "                 | FLOYD ESCH ETUX              |                 | ↓      | 4-17-78          | 375  | 667-668 | 13      |       |       |                   |
|                   |          |           | " " " " "                 | WARREN W. SMITH ETUX         |                 | ✓      | 4-21-78          | 375  | 750-751 | 11      |       |       |                   |
|                   |          |           | ORD. RES. No. 54-80       | VACATION OF TANGLEWOOD DRIVE |                 | ✓      | 2-1-80           | 386  | 764/765 |         |       |       |                   |
|                   |          |           | ORRIS L. HARSHBARGER ETAL | PAUL B. HARSHBARGER ETAL     |                 | ✓      | 4-21-80          | 387  | 629/630 | 6       |       |       | VACATED ROAD      |
|                   |          |           | A. REBA LOCKWOOD (De'd)   | HERMAN B. LOCKWOOD           |                 | ✓      | 11-1-82          | 397  | 775/776 | 15      |       |       | 1/2 Int.          |
|                   |          |           | Orrie L. Harshbarger Etal | " " " "                      |                 | ✓      | 10-28-83         | 402  | 200/203 | 15      |       |       | 1/4 Int.          |

# LIBERTY TOWNSHIP TANGLEWOOD OAKS ALLOTMENT

SECTION 36 TOWN 5 RANGE 13

SCALE: 1" = 100'

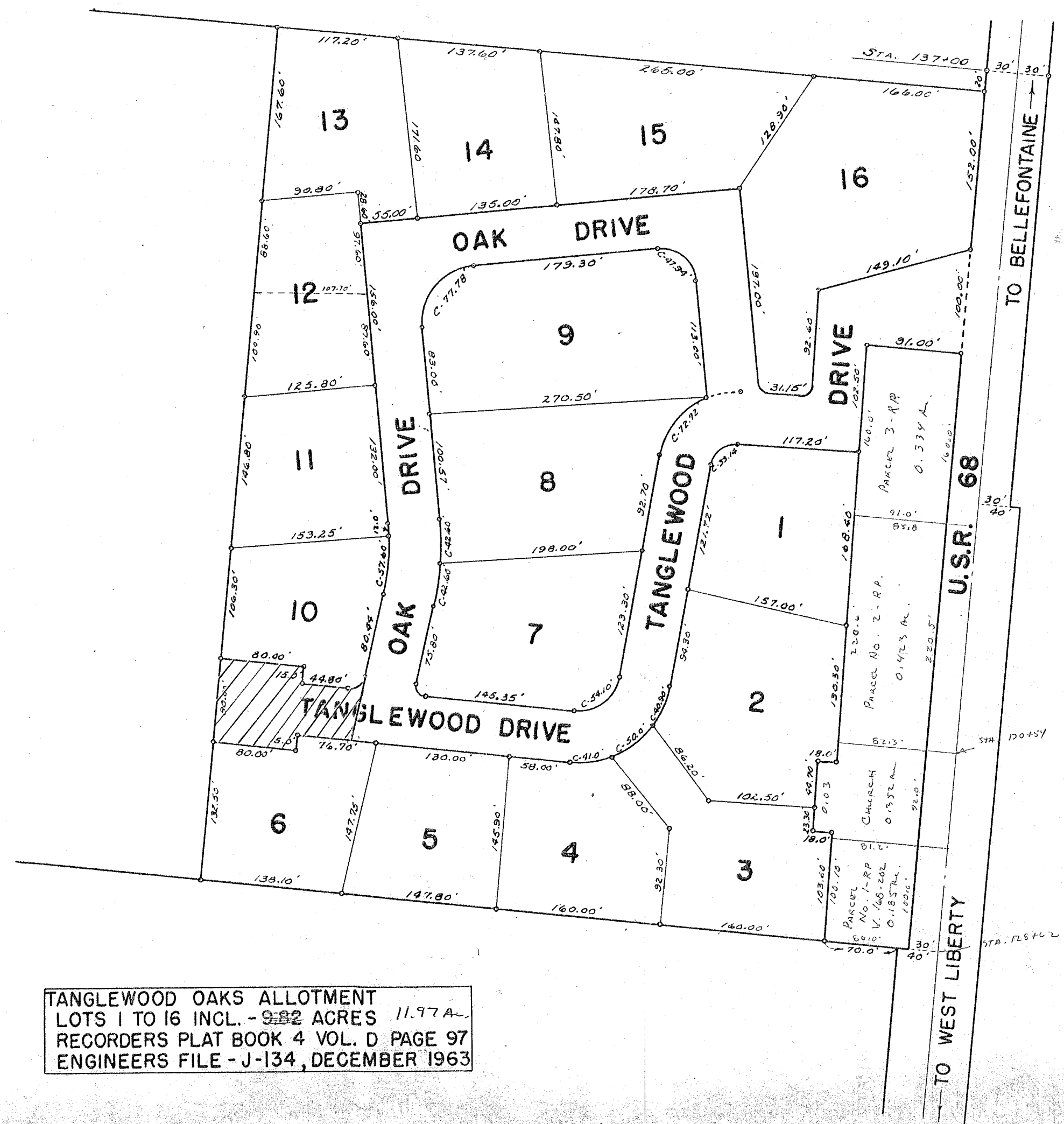

| LOT | NAME                             | DATE               |
|-----|----------------------------------|--------------------|
| 1   |                                  |                    |
| 2   |                                  |                    |
| 3   |                                  |                    |
| 4   |                                  |                    |
| 5   |                                  |                    |
| 6   | PAUL B. HARSHBARGER ET AL        | 4-21-40            |
| 7   |                                  |                    |
| 8   |                                  |                    |
| 9   |                                  |                    |
| 10  |                                  |                    |
| 11  | WARREN W. SMITH ET AL            | 1-21-78            |
| 12  | <del>JOHN B. HOFFMAN ET AL</del> | <del>8-20-74</del> |
| 12  | FRY MILTON TANZIEN ET AL         | 6-7-77             |
| 13  | FLOYD ESCH ET AL                 | 4-17-78            |
| 14  |                                  |                    |
| 15  | HERMAN BUCKWOOD ET AL            | 1-25-83            |
| 16  |                                  |                    |

(6-6-77)  
Sylvia G. Horner et al

TANGLEWOOD OAKS ALLOTMENT  
LOTS 1 TO 16 INCL. - 9.82 ACRES 11.97 A.  
RECORDERS PLAT BOOK 4 VOL. D PAGE 97  
ENGINEERS FILE - J-134, DECEMBER 1963

DRAWN BY DANIEL E. GILBERT  
DECEMBER 4, 1963



| SURVEY OR SECTION | SUB. NO. | NO. ACRES | GRANTOR                 | GRANTEE                  | ACRES TRANS'FRD | TRANS. | DATE OF TRANSFER | DEED |         | LOT NO. | SIZE  |       | REMARKS    |
|-------------------|----------|-----------|-------------------------|--------------------------|-----------------|--------|------------------|------|---------|---------|-------|-------|------------|
|                   |          |           |                         |                          |                 |        |                  | VOL. | PAGE    |         | FRONT | DEPTH |            |
| 29-5-13           |          | 11.37     | HIMBLE CONSTRUCTION Co. | DEDICATION OF TURNAROUND | 0.21            | ✓      | 3-31-77          | 6F   | 99      |         |       |       | New Survey |
| 29-5-13           |          | 0.40      | GIRVIN E. PANGLE ETUX   | ROBERT BOYSEL ETUX       | 0.40            | ✓      | 5-30-78          | 376  | 97/528  | 9       |       |       |            |
|                   |          |           | R. WILLIAM ARNOLD ETUX  | FLORENCE PECK            |                 | ✓      | 7-27-78          | 377  | 775-776 | 4       |       |       |            |
|                   |          |           | FLORENCE PECK           | R. WILLIAM ARNOLD        |                 | ✓      | 7-27-78          | 377  | 775-776 | 4       |       |       |            |
|                   |          |           | R. WILLIAM ARNOLD       | R. WILLIAM ARNOLD ETAL   |                 | ✓      | 11-4-81          | 394  | 253     | 4       |       |       |            |

LIBERTY TOWNSHIP  
CEDAR HEIGHTS ALLOTMENT  
SECTION 29 TOWN 5 RANGE 13

SCALE: 1" = 100'

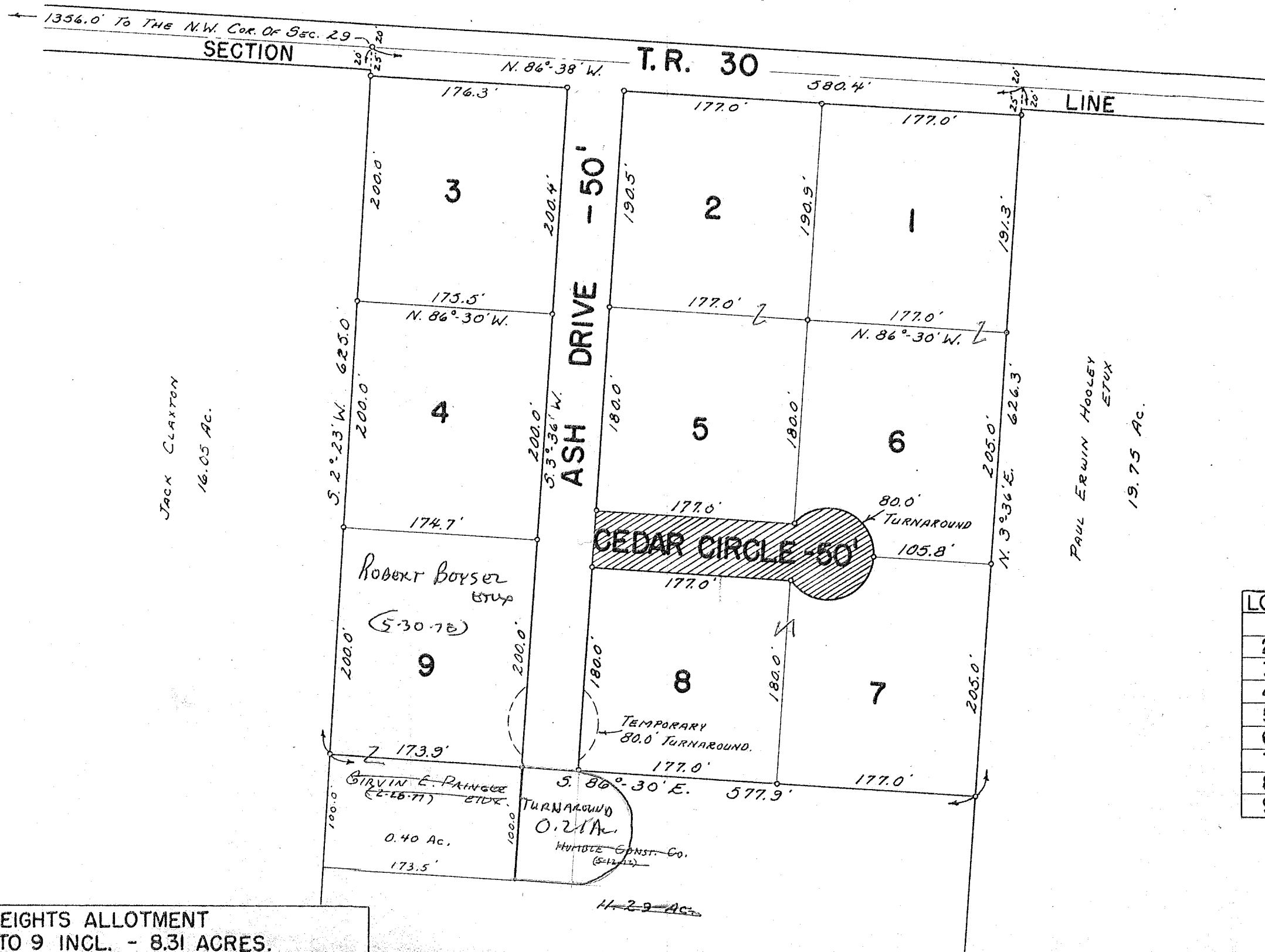

| LOT | NAME                     | DATE              |
|-----|--------------------------|-------------------|
| 1   | JOSEPH L. CORNELIUS ETUX | 10-15-73          |
| 2   | GARY A. CROW ETUX        | 5-26-71           |
| 3   | JAMES L. BLAKER ETUX     | 8-22-73           |
| 4   | R. WILLIAM ARNOLD ETUX   | 6-11-71 (11-4-81) |
| 5   | GARY A. CROW ETUX        | 5-26-71           |
| 6   | JOSEPH L. CORNELIUS ETUX | 1-9-76            |
| 7   | BEULAH M. HORST          | 10-17-75          |
| 8   | BEULAH M. HORST          | 10-17-75          |
| 9   | ROBERT BOYSER ETUX       | 5-30-78           |

CEDAR HEIGHTS ALLOTMENT  
 LOTS 1 TO 9 INCL. - 8.31 ACRES.  
 RECORDERS PLAT BOOK 6 VOL. F PAGE 16.  
 ENGINEERS FILE - J-186, JULY 1967.

DRAWN: OCTOBER 17, 1967.  
 BY DANIEL E. GILBERT, T.M.D.

| SURVEY OR SECTION | SUB. NO. | NO. ACRES | GRANTOR | GRANTEE | ACRES TRANS'FRD | TRANS. | DATE OF TRANSFER | DEED |      | LOT NO. | SIZE  |       | REMARKS |
|-------------------|----------|-----------|---------|---------|-----------------|--------|------------------|------|------|---------|-------|-------|---------|
|                   |          |           |         |         |                 |        |                  | VOL. | PAGE |         | FRONT | DEPTH |         |

|         |  |       |                            |                           |       |   |          |     |         |   |  |  |  |
|---------|--|-------|----------------------------|---------------------------|-------|---|----------|-----|---------|---|--|--|--|
| 36-5-13 |  | 1.441 | WILLIAM C. ELLIS ETUX      | ROBERT W. MUNZ, JR. ETUX  |       | ↓ | 5-6-77   | 370 | 246     | 2 |  |  |  |
| 36-5-13 |  | 1.441 | DAVID R. MILLER, M.D. ETUX | WILBERT E. STEVENSON ETUX |       | ↓ | 9-1-77   | 372 | 389-390 | 6 |  |  |  |
|         |  | 1.441 | CARL K. BARRETT ETUX       | JAMES C. DODGE ETUX       | 1.441 | ↓ | 11-25-77 | 373 | 972-973 |   |  |  |  |
|         |  | 1.441 | JAMES C. DODGE ETUX        | CARL K. BARRETT ETUX      | 1.441 | ↓ | 11-25-77 | 373 | 974-975 |   |  |  |  |
|         |  | 1.441 | WILBERT E. STEVENSON ETUX  | PAUL E. WRIGHT ETUX       |       | ✓ | 8-24-79  | 384 | 613-619 | 6 |  |  |  |
| 36-5-13 |  | 1.441 | CARL K. BARRETT (DECD)     | MARY VIRGINIA BARRETT     | 1.441 | ✓ | 5-26-81  | 392 | 237-238 |   |  |  |  |
|         |  |       | PAUL E. WRIGHT ETUX        | MAX L. HUFFMAN ETUX       |       | ✓ | 7-6-81   | 392 | 739/740 | 6 |  |  |  |
|         |  |       | ROBERT W. MUNZ JR. ETUX    | ROBERT W. MUNZ JR. ETUX   |       | ✓ | 3-31-83  | 399 | 569/569 | 2 |  |  |  |

# LIBERTY TOWNSHIP

## BARRETT ALLOTMENT

SECTION 36 TOWN 5 RANGE 13

SCALE: 1" = 100'

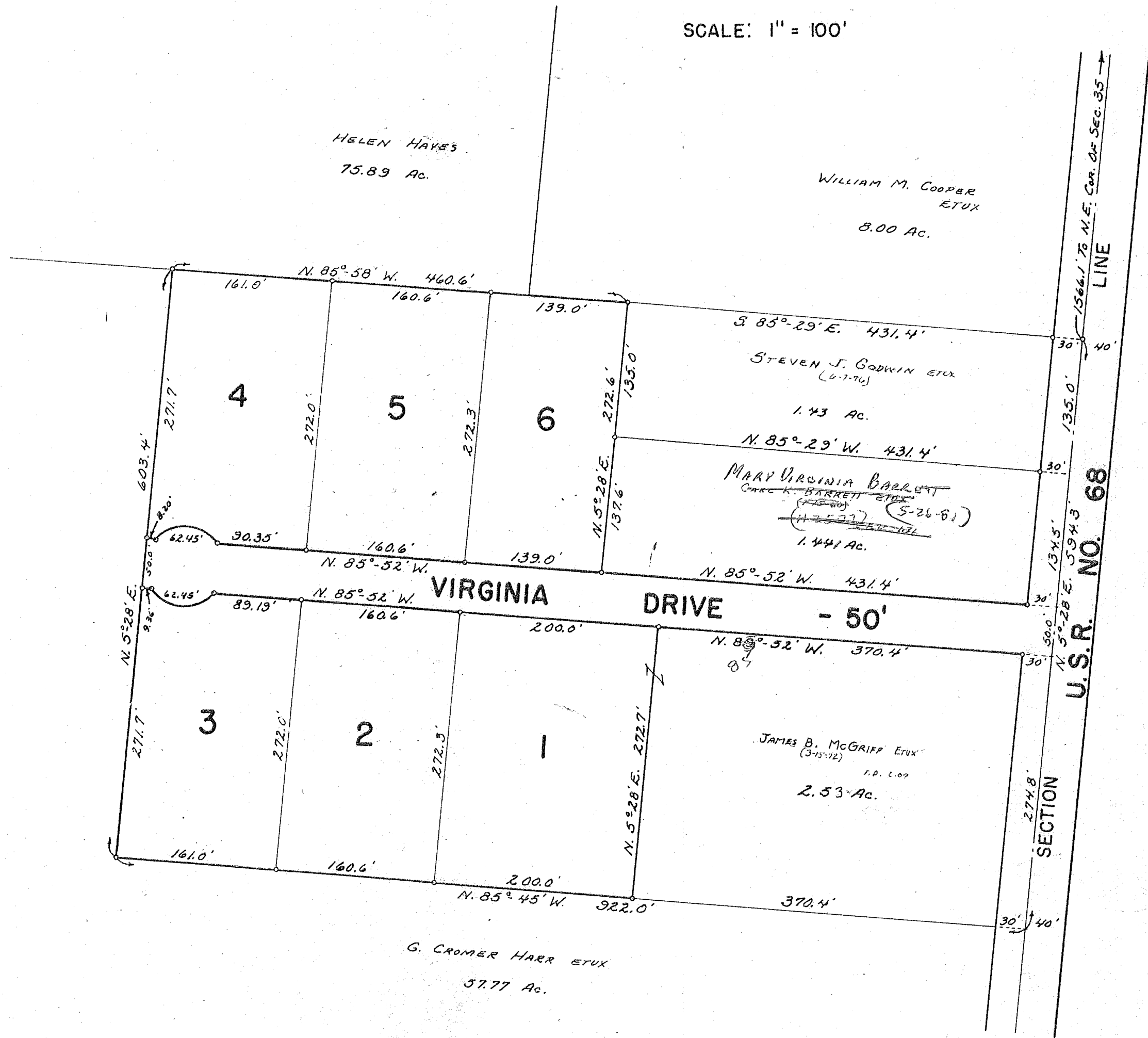

| LOT | NAME  | DATE                       |
|-----|---|----------------------------|
| 1   | JAMES B. MCGRIFF ETUX                                     | 3-15-72                    |
| 2   | <del>WILLIAM C. ELLIS ETUX</del> ROBERT W. MUNZ, JR. ETUX | <del>6-24-70</del> 6-24-70 |
| 3   | RICHARD H. BUCKENROTH ETUX                                | 6-24-70                    |
| 4   | DONALD C. WISE ETUX                                       | 9-16-69                    |
| 5   | KENNETH E. WHISMAN ETUX                                   | 2-16-71                    |
| 6   | STEVEN J. GODWIN ETUX                                     | 6-7-76                     |

MAX L. HUFFMAN ETUX (7-6-81)

BARRETT ALLOTMENT  
 LOTS 1 TO 6 INCL. - 7.17 ACRES.  
 RECORDERS PLAT BOOK 6 VOL. F PAGE 20.  
 ENGINEERS FILE - J-139, SEPTEMBER 1967.



| SURVEY OR SECTION | SUB. NO. | NO. ACRES | GRANTOR                | GRANTEE               | ACRES TRANS'FRD | TRANS. | DATE OF TRANSFER | DEED |         | LOT NO.            | SIZE  |       | REMARKS       |
|-------------------|----------|-----------|------------------------|-----------------------|-----------------|--------|------------------|------|---------|--------------------|-------|-------|---------------|
|                   |          |           |                        |                       |                 |        |                  | VOL. | PAGE    |                    | FRONT | DEPTH |               |
|                   |          |           | WILLIAM R. HOEFER ETUX | TRACY H. HUMBLE ETUX  |                 | ✓      | 5-7-79           | 382  | 285/286 | 15, 16, 17, 18, 19 |       |       | UND. 1/2 INT. |
|                   |          |           | TRACY H. HUMBLE ETUX   | FRED E. OURCAULT ETUX |                 | ✓      | 9-27-79          | 385  | 144/145 | 4                  |       |       |               |
|                   |          |           | " " "                  | MARION R. ROPP ETUX   |                 | ✓      | 9-29-80          | 389  | 488     | 3                  |       |       |               |

LIBERTY TOWNSHIP  
 TRACEMORE OAKS ALLOTMENT  
 SECTION 30 T.5S. R.13E. B.M.R.S.

SCALE: 1" = 100'

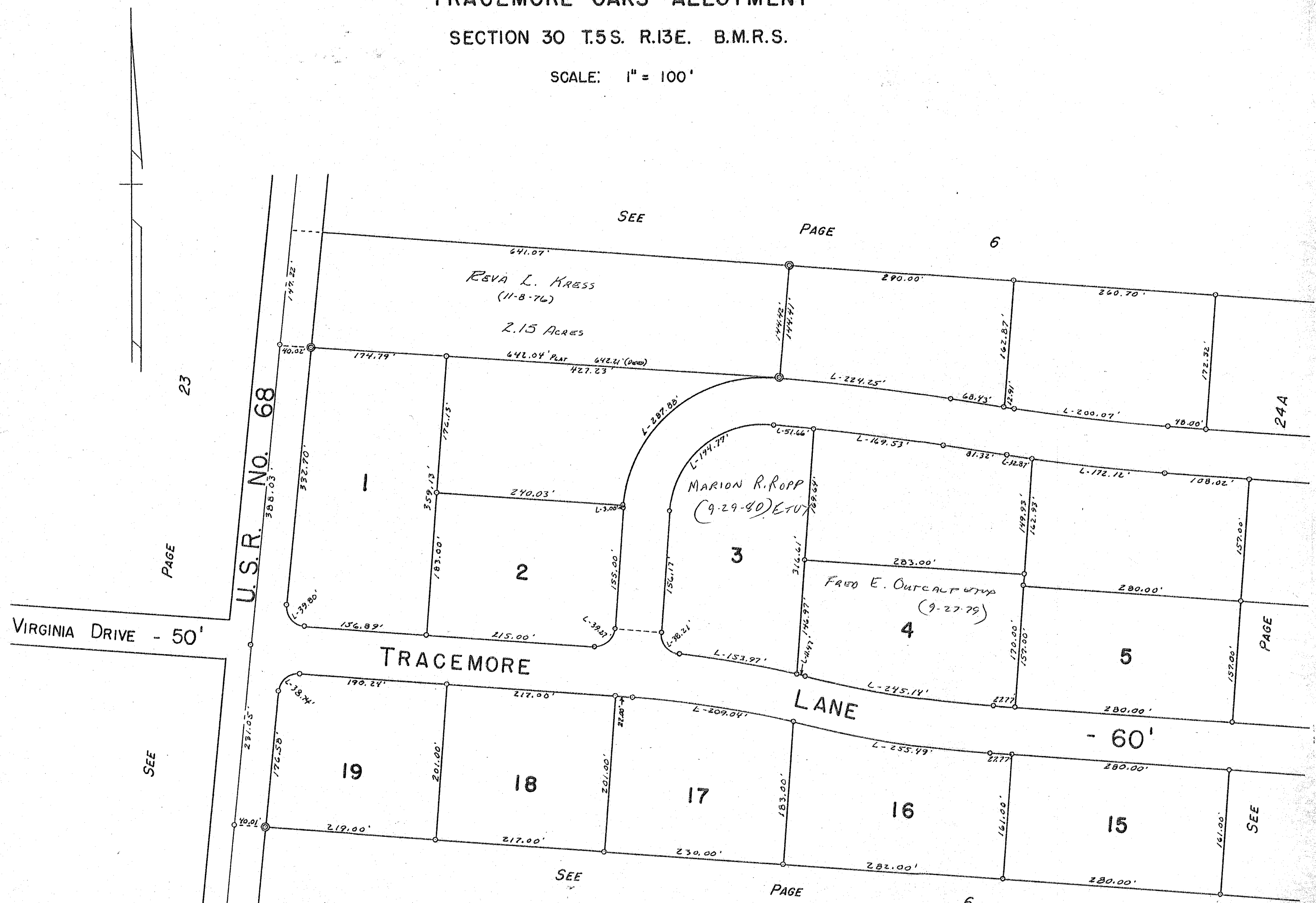

TRACEMORE OAKS ALLOTMENT.  
 LOTS 1 TO 19, INCL. - 25.31 ACRES.  
 RECORDERS PLAT BOOK 6-F, PAGES 106-107.  
 ENGINEERS FILE J-247, SEPTEMBER 1978.

DRAWN: SEPTEMBER 26, 1978  
 BY: E. GILBERT, T.M.D.

| SURVEY OR SECTION | SUB. NO. | NO. ACRES | GRANTOR                  | GRANTEE                                  | ACRES TRANS'FRD | TRANS. | DATE OF TRANSFER | DEED |         | LOT NO.        | SIZE  |       | REMARKS        |
|-------------------|----------|-----------|--------------------------|--|-----------------|--------|------------------|------|---------|----------------|-------|-------|----------------|
|                   |          |           |                          |  |                 |        |                  | VOL. | PAGE    |                | FRONT | DEPTH |                |
|                   |          |           | TRACY H. HUMBLE ETAL     | HAROLD A. MOORES ETUX                    |                 | ✓      | 9-26-78          | 379  | 326/327 | 11             |       |       |                |
|                   |          |           | WILLIAM R. HOEFER ETUX   | TRACY H. HUMBLE ETUX                     |                 | ✓      | 5-7-79           | 382  | 287/786 | 6, 7, 8, 9, 10 |       |       |                |
|                   |          |           | TRACY H. HUMBLE ETUX     | TIMOTHY W. PARKER ETUX                   |                 | ✓      | 6-29-79          | 383  | 715/716 | 10             |       |       |                |
|                   |          |           | " " "                    | DONALD M. GARMAN ETUX                    |                 | ✓      | 8-27-79          | 384  | 623-624 | 12             |       |       |                |
|                   |          |           | TRACY H. HUMBLE ETUX     | WILLIAM M. McCARTY ETUX                  |                 | ✓      | 8-14-80          | 388  | 875/876 | 14             |       |       |                |
|                   |          |           | HAROLD A. MOORES         | MERLYN J. MOORES                         |                 | ✓      | 11-5-82          | 378  | 28      | 11             |       |       |                |
|                   |          |           | TIMOTHY W. PARKER ETUX   | LAWRENCE J. THOMPSON ETAL                |                 | ✓      | 12-15-82         | 378  | 369     | 10             |       |       |                |
|                   |          |           | SHEILA M. McCARTY (Deed) | WILLIAM M. McCARTY                       |                 | ✓      | 2-23-83          | 399  | 149     | 14             |       |       |                |
|                   |          |           | William McCarty          | Peoples Building and Loan Co. of Detroit |                 | ✓      | 7-5-83           | 400  | 830-832 | 1A             |       |       | Sheriff's Sale |

LIBERTY TOWNSHIP  
 TRACEMORE OAKS ALLOTMENT  
 SECTION 30 T.5S. R.13E. B.M.R.S.

SCALE: 1" = 100'

SEE PAGE 6

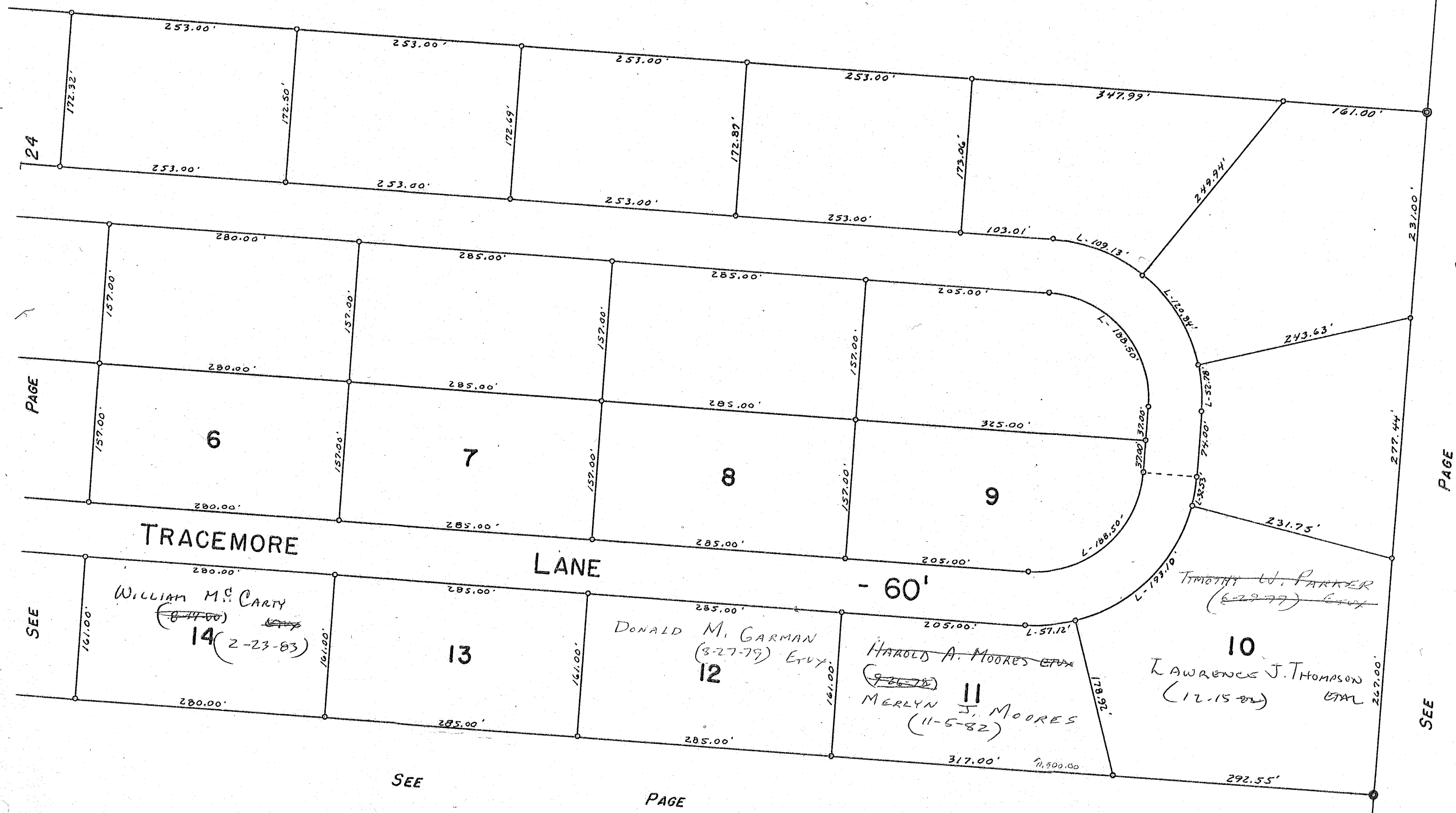

24

PAGE

SEE

TRACEMORE

LANE

- 60'

WILLIAM M. CARTY  
 (8-11-80)  
 14 (2-23-83)

13

DONALD M. GARMAN  
 (3-27-79) ETX  
 12

HAROLD A. MOORES ETX  
 (9-26-80)  
 MERLYN J. MOORES  
 (11-5-82)  
 11

LAWRENCE J. THOMPSON  
 (12-15-82) ETX  
 10

TIMOTHY W. PARKER  
 (6-29-77) ETX

SEE

PAGE

6

DRAWN: SEPTEMBER 26, 1978.  
 BY DANIEL E. GILBERT, T.M.D.