

0.100  
1.000  
0.094

CARTER PRtg

SURVEY OR SECTION	SUB. NO.	NO. ACRES	GRANTOR	GRANTEE	ACRES TRANSFRD	TRANS.	DATE OF TRANSFER	DEED		LOT NO.	SIZE		REMARKS
								VOL.	PAGE		FRONT	DEPTH	
4990	47	.19	DWIGHT H. REED ETUX	CITY OF BELLEFONTAINE	.005	✓	4-23-74	352	471-472				FOR STREET
4990	44	.17	ETHEL B. WYNN	RUTH WYNN KNIDE ETAL	.17	✓	5-21-74	352	470-471				
4990	32	.36	WONETA V. SOURS	FRANCES L. KING VAUGHN	.36	✓	5-21-74	353	239-240				
4990	34	.70	KOO HYUN MOON ETUX	WONETA V. SOURS	.70	✓	5-31-74	353	250-251				
4990	44	.17	ETHEL B. WYNN	EDWIN EUGENE WYNN ETUX	.17	✓	8-22-74	354	256-257				
4990	38	.88	BILL L. SHOOTS ETUX	STEPHEN P. HURNEY ETAL	.88	✓	8-29-74	354	257-258				
4990	34	.23	HELEN GYAN	WANDA LUCILLE DIPPLE	.23	✓	8-30-74	354	258-259				
4990	38	.88	STEPHEN P. HURNEY ETAL	LOWELL E. LEVAN ETAL	.88	✓	9-5-74	355	259-260				
4990		.17	EDWIN EUGENE WYNN ETAL	LARRY G. JORDAN ETUX	.17	✓	10-1-74	355	260-261				
			MILDRED EILEEN CHARLES	SOLOMON MORRIS ETUX		✓	12-6-74	356	261-262	1021-1020 Pt.			
			RALPH C. KELLER, JR. ETUX	SEC. H.U.D.		✓	12-17-74	356	262-263	1008			
4990	38	.88	LOWELL E. LEVAN ETAL	STEVEN L. RAMSEY ETUX	.88	✓	2-13-75	357	263-264				
4990	51	.21	JOHN RICHARD RUSSELL ETUX	JON MICHAEL CASEY ETUX	.21	✓	3-7-75	357	264-265				
4990		0.18	DeLAURA A. JOHNSON	JEANETTE O. KAVANAUGH ETAL	0.18	✓	4-24-75	358	265-266				
4990		0.50	HENRY A. MILLER (DECD)	HELEN M. MILLER	0.50	✓	5-9-75	358	266-267				
4990		0.28	WALTER L. COLLINS ETUX	VERNON N. WEBER ETUX	0.28	✓	6-12-75	358	267-268				
4990		.154	KENNETH L. COONS ETUX	BRAYTON L. COONS ETUX	0.54	✓	6-19-75	358	268-269				
4990		0.50	HELEN M. MILLER	DIANA A. COSTIN	0.50	✓	6-19-75	358	269-270				
4990		1.00	CARL THOMSON, JR. ETUX	THOMAS C. FIDAGO ETUX	1.00	✓	7-10-75	359	270-271				
4990		0.68	SEC. HUD	JOE SMUCKER ETUX	0.68	✓	9-11-75	360	271-272	1008			
4990	34	0.70	WONETA V. SOURS	DWIGHT H. REED ETUX	0.267	✓	9-19-75	360	272-273				NEW SURVEY
4990		0.18	JEANETTE O. KAVANAUGH ETAL	JOSEPH W. BETCHER, JR. ETUX	0.18	✓	11-3-75	360	273-274				
4990	38	0.88	STEVEN L. RAMSEY ETUX	WALTER E. SALTZ	0.88	✓	11-21-75	361	274-275				
4990		0.14	WILLIS W. STRAYER DEC'D	DOROTHY M. STRAYER	0.14	✓	11-28-75	361	275-276				
4990		0.433	WONETA V. SOURS	JAMES D. PETERS ETUX	0.433	✓	1-30-76	362	276-277				
4990		0.34+0.28+0.21	MILDRED M. KENDALL (DECD)	WONETA V. SOURS	0.34+0.28+0.21	✓	1-30-76	362	277-278				
4990		0.20	OLIVER F. ROWE	RUSSELL P. ALLOWAY ETUX	0.20	✓	3-19-76	362	278-279				
4990		0.28	JAMES A. BURNSIDE ETUX	LESTER A. FOREMAN ETUX	0.28	✓	4-2-76	362	279-280	Pt. 3510	10'	222.6'	
4990			MAX R. VAN HYNING ETUX	THOMAS G. WOOD ETUX		✓	4-6-76	362	280-281	10' OFF E. END OF 101'	10'		
4990		0.433	JAMES D. PETERS ETUX	ERNEST DANIEL RICHARDS ETUX	0.433	✓	4-27-76	363	281-282				
4990		0.54	BRAYTON L. COONS ETUX	DAVID J. FRITZ ETUX	0.54	✓	5-10-76	363	282-283				
4990		0.11	LEO VAN HORN, JR. ETUX	THOMAS E. COMSTOCK ETUX	0.11	✓	5-18-76	363	283-284				0.23 ACRES
4990		0.12	EARL M. PARKER JR. ETUX	JEFFREY A. PURDIN	0.14	✓	6-4-76	364	284-285				
4990			SOLOMON MORRIS ETUX	CAROLYN L. ARTHUR		✓	7-6-76	365	285-286	1021 Pt. 1020	16.5'		
4990		0.25	JON MICHAEL CASEY ETUX	GEORGE W. LEVAN ETUX	0.25	✓	7-9-76	365	286-287				
4990		0.203	ORA F. MARKER DEC'D	CHESTER S. MARKER ETUX	0.203	✓	8-3-76	365	287-288				
4990		0.90	FRANCIS O. HANDLEY ETUX	RONALD L. MEEKER ETUX	0.90	✓	8-12-76	365	288-289				
4990		0.36	FRANCES L. KING VAUGHN	FRANCES L. KING VAUGHN ETUX	0.36	✓	10-5-76	366	289-290	1019 Pt. 1019 Pt. 1020 Pt. 3509			
			MAX R. VAN HYNING ETUX	WILMA V. SHIRK		✓	2-14-77	368	290-291	3510 Pt. 1008			
			CHARLES O. SHUMAN ETUX	JOHN EDWARD LEIDINGER ETUX		✓	3-14-77	369	291-292				
			JOE SMUCKER ETUX	WALTER A. FETTER		✓	3-10-77	369	292-293				
4990		0.10	JOSEPH W. BETCHER, JR. ETUX	JAMES L. EHRICK ETUX	0.10	✓	4-13-77	369	293-294				
4990		0.25	GEORGE W. LEVAN ETUX	MARSHA KAY STIDAM	0.25	✓	5-26-77	370	294-295				
4990		0.25	MARSHA KAY STIDAM	GEORGE W. LEVAN	0.25	✓	5-26-77	370	295-296				
4990		0.25	GEORGE W. LEVAN	TIMOTHY B. ANDERSON	0.25	✓	5-27-77	370	296-297				
4990		0.14	STEPHEN G. MINAHAN	PEGGY LOUISE MINAHAN	0.14	✓	6-3-77	370	297-298				
4990		0.21	JAMES M. WEEKS ETUX	HAROLD N. HEILMAN	0.21	✓	6-16-77	370	298-299				
			CAROLYN L. ARTHUR	WILLIAM D. DIXON ETUX		✓	6-28-77	371	299-300	1021			
4990		0.094	JOHN W. CLIFTON ETUX	RICHARDO J. VICARIO ETUX	0.094	✓	7-22-77	371	300-301				
4990		0.15	EARL L. ARBOGAST ETUX	LYNNE BROWN	0.15	✓	8-1-77	371	301-302				
4990		0.094	RICHARD J. VICARIO ETAL	GLENN D. WISSE ETUX	0.094	✓	8-25-77	372	302-303				
4990		0.137	OLIN B. SUTPHIN ETUX	BROY SUTPHIN JR.	0.137	✓	9-28-77	372	303-304				
4990		0.21	HAROLD N. HEILMAN	PHILIP D. HEMINGER ETUX	0.21	✓	3-10-78	375	304-305				
4990		0.23	THOMAS E. COMSTOCK	LEAH M. COMSTOCK	0.23	✓	3-13-78	375	305-306				
4990		0.30	DONALD D. ARBOGAST ETUX	FRANK S. MILLER	0.30	✓	4-10-78	375	306-307				
4990		0.40	BESSIE L. CASEY	PAULINE B. MILLER	0.40	✓	4-24-78	375	307-308				

SURVEY OR SECTION	SUB. NO.	NO. ACRES	GRANTOR	GRANTEE	ACRES TRANSFRD	TRANS.	DATE OF TRANSFER	DEED		LOT NO.	SIZE		REMARKS
								VOL.	PAGE		FRONT	DEPTH	
4990		0.25	MYRON K. HURLEY ETUX	ROGER W. RUDE, JR. ETUX	0.25	✓	5-30-78	376	521/522				Deed - 0.21 Ac + 0.04 Ac.
4990		0.36	FRANCIS T. KING VAUGHAN	EVERETT K. VAUGHAN ETUX	0.36	✓	6-1-78	376	522/523				
4990		0.30	BESSIE L. CASEY <small>(UNITED STATES MARSHALS DEED) CLEO. J. CARWOOD ETAL</small>	RICHARD RUSSELL ETUX RALPH K. HENMAN	0.30	✓	8-2-78	378	13/15				
4990		0.25	MARY A. CLARK	C. ELIZABETH FULLERTON ETUX	0.25	✓	9-15-78	379	122				
4990		0.54	DALTON G. McADAMS ETUX	DIANA K. COSTIN	0.54	✓	8-19-78	379	172/173				
4990		0.46	DALTON G. McADAMS ETUX	DAVID L. DURHAM ETUX	0.46	✓	10-2-78	379	463				
4990		0.40	VIRGINIA M. DUTON ETUX (MOORE)	PAUL L. MOHR ETAL	0.40	✓	10-3-78	379	491/492				
4990		0.40 0.42	PAUL L. MOHR	GERTRUDE J. MOHR	0.40 0.42	✓	10-3-78	379	493/495				
4990		0.42	PAUL L. MOHR ETAL	MADGE ROBERTS	0.42	✓	10-10-78	379	615				
4990		0.42	MADGE ROBERTS	GERTRUDE J. MOHR	0.42	✓	10-10-78	379	616				
4990		0.25	C. ELIZABETH FULLERTON ETUX	MARY E. GOODING	0.25	✓	2-9-79	381	561				
4990		0.28	LESTER A. FOREMAN ETUX WALTER A. FETTER RALPH K. HENMAN	JOE M. HEINTZ ETUX WILLIAM E. O. LEVAN ETUX JERRI L. SMITH	0.28	✓	2-20-79	381	648-649				PT. 3510
4990		0.46	DAVID L. DURHAM ETUX	WONETA V. SOURS	0.46	✓	6-26-79	383	680				1008
4990		0.40 0.53	PAULINE B. MILLER (CASEY)	DONALD E. MILLER ETUX	0.40 0.53	✓	9-7-79	384	842				1003, 1004
4990		0.28	JOE M. HEINTZ ETUX	LESTER A. FOREMAN ETUX	0.28	✓	9-17-79	384	958/959				
4990		0.25	GLADYS R. BAKES	SUE E. BROWN	0.25	✓	1-28-80	386	713/715				
4990		0.433	ERNEST D. RICHARDS ETUX	MARGARET R. ROBINSON	0.433	✓	2-28-80	387	576				PT. 3510
4990		0.433	MARGARET R. ROBINSON	ERNEST DANIEL RICHARDS ETAL	0.433	✓	3-28-80	387	576				
"		0.27 1.86 0.42	DALTON G. McADAMS ETUX	DIANA K. COSTIN	0.27 1.86 0.42	✓	8-20-80	388	928-930				
"		0.42	GERTRUDE J. ARBOGAST	EARL C. ARBOGAST ETUX	0.42	✓	9-3-80	389	133/135				
4990		0.15	LYNNE BROWN, TRUSTEE	EARL C. ARBOGAST ETUX	0.15	✓	9-8-80	389	170/172				
4990		0.24	WAYNE B. WHISHMAN (DEC'D)	DOROTHY E. WHISHMAN	0.24	✓	9-12-80	389	250				
4990		0.212	PHILIP D. HEMINGER ETUX	WONETA V. SOURS	0.212	✓	10-2-80	389	527/525				NEW SURVEY
4990		0.21	WONETA V. SOURS	PHILIP D. HEMINGER ETUX	0.21	✓	10-2-80	389	527/527				NEW SURVEY
4990		0.27	DIANA K. COSTIN	TIM PARKER ETUX	0.27	✓	10-10-80	389	700/701				
"		0.25	HARRISON E. GILBERT ETUX	ELAINE KRAMER	0.25	✓	12-19-80	390	572/573				
"		0.25	ELAINE KRAMER	EDITH M. GILBERT	0.25	✓	12-19-80	390	574/575				
4990		0.19	MATTIE A. BOK	JACK JOHNS	0.19	✓	12-22-80	390	600/602				
4990		0.206 0.041	PHILIP D. HEMINGER ETUX	KATHY J. ROLL	0.206 0.041	✓	1-8-81	390	759/761				
4990		0.19	LAVERN ZELL ETUX	GORDEN L. ZELL ETUX	0.19	✓	1-26-81	390	754/755				
"		0.433	ERNEST D. RICHARDS ETAL	GEORGE M. HEIZER ETUX	0.433	✓	1-29-81	390	782				
4990		0.54	DAVID J. FRIEL ETUX	EDWIN H. BOY ETUX	0.54	✓	3-20-81	391	763/764				Deed - 0.46 Ac. + 0.08 Ac.
4990		0.34	WONETA V. SOURS	FREDERICK E. RAMBACHER ETUX	0.34	✓	5-15-81	392	1054/1056				
4990		0.26	RUTH E. DETWILLER	DAVID KENNETH J. KABELKA	0.26	✓	5-18-81	392	1081/1082				
4990		0.26	KENNETH J. KABELKA	JOHN L. HOEFMAN ETAL	0.26	✓	8-19-81	393	305				
4990		0.24	DOROTHY E. WHISHMAN	KEITH B. WHISHMAN ETAL	0.24	✓	9-14-81	393	666				
4990		0.14	PEGGY LOUISE PHILLIPS	DAVID L. PHILLIPS	0.14	✓	1-25-82	395	11/12				UND. 1/2 INT.
4990		1.931	SUSAN D. TINSLEY ETUX	THOMAS C. FIDAGO ETUX	0.591	✓	3-9-82	395	411/412				(PEGGY LOUISE MINAHAN) NEW SURVEY
4990		0.36	FRANCIS T. KING VAUGHAN (DECD)	EVERETT K. VAUGHAN	0.36	✓	5-12-82	395	970				
4990		1.203	SUSAN D. SLABACH (TINSLEY)	RUTH A. NICHOLL	1.203	✓	6-28-82	396	466/467				NEW SURVEY
4990		0.18	JAMES L. EMRICK ETAL	BANCORP NATIONAL BANK	0.18	✓	7-6-82	396	617/619				
4990		0.27	TIM PARKER ETUX	VILLAGE BUILDERS, INC.	0.27	✓	8-3-82	396	918-920				
4990		0.19	JACK L. JOHNS UNDEVELOPED	SHANNON L. JOHNS	0.19	✓	10-22-82	397	913-917				
4990		0.206 0.041	KATHY J. ROLL	F.H.A.	0.206 0.041	✓	3-1-83	399	209/209				
4990		0.20	JAMES E. JOHNS	JUNE A. JOHNS	0.20	✓	3-14-83	399	362/363				UND. 1/2 INT.
4990		0.88	WALTER E. SALTZ DEC'D	ORTHA L. HINKLE ETUX	0.88	✓	3-25-83	399	497/492				
4990		0.19	Ruth English etal	Mark S. O'Connor trustee	0.19	✓	7-6-83	400	847/848				
4990		0.19	Mark S. O'Connor trustee	Ruth English etal	0.19	✓	7-6-83	400	849-850				
4990		0.27	Village Builders, Inc.	Toni A. McKirahan	0.27	✓	7-29-83	401	131/133				
4990		0.25	Timothy B. Anderson	Ellen Anderson	0.25	✓	9-26-83	401	254-255				
4990		0.335 1.0040.00 + 0.54	Allan Gradsky Dec'd	Barbara Lynn Collins etal	0.335 1.0040.00 + 0.54	✓	12-1-83	402	667-672				
4990		0.18	THOMAS E. FIDAGO ETUX	DOUGLAS E. COE ETUX	0.18	✓	12-30-83	402	980/982				
4990		0.18	Bancorp National Bank	Timothy K. Anderson etal	0.18	✓	4-2-84	404	201				



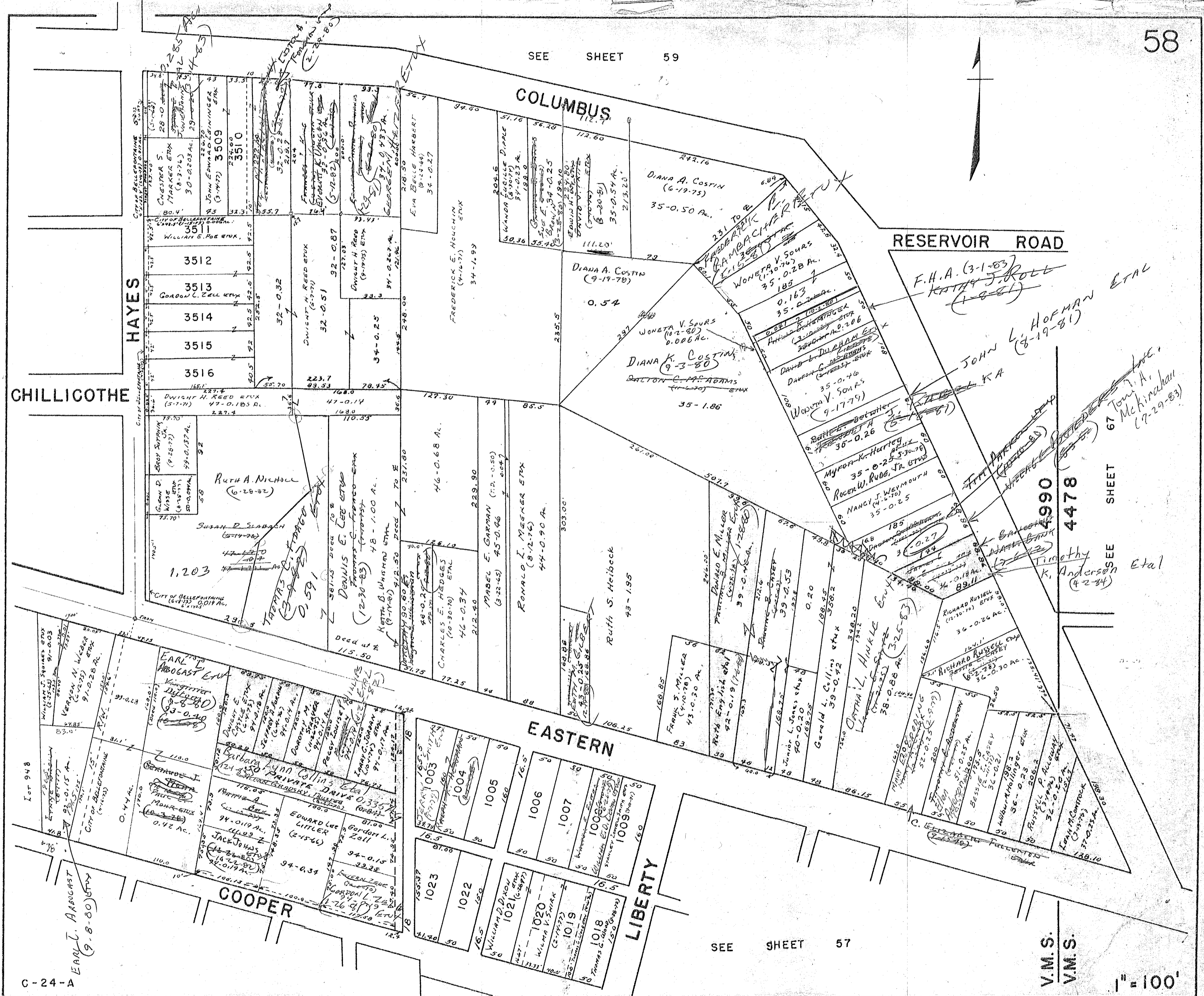

CHILLICOTHE

HAYES

COLUMBUS

RESERVOIR ROAD

EASTERN

COOPER

LIBERTY

F.H.A. (3-1-83)  
KATHY J. ROLL  
(1-8-81)

JOHN L. HOFMAN ETAL  
(8-19-81)

Tom J. A. McInerhan  
(7-29-83)

4990

4478

SHEET 67

SEE

Etal

Timothy K. Anderson  
(4-2-84)

SURVEY OR SECTION	SUB. NO.	NO. ACRES	GRANTOR	GRANTEE	ACRES TRANSFRD	TRANS.	DATE OF TRANSFER	DEED		LOT NO.	SIZE		REMARKS
								VOL.	PAGE		FRONT	DEPTH	
4990	247	0.37-0.25	NELS H. NELSON ETUX	M. RUTH M. CONNELL	0.37-0.25	X	10-13-71	337	380-381				
4990	248	0.20	M. RUTH M. CONNELL	NELS H. NELSON ETUX	0.20	X	10-13-71	337	380-381				
4990	247	0.37-0.25	W. Leo FULLERTON ETUX	RUSSELL L. WOODRUFF ETUX	0.37-0.25	X	10-15-71	337	421				Lot 16 - Matthew White's Sub.
4990	246	0.20	WILLIAM M. HARRIS ETUX	RICHARD LYNN SANFORD ETUX	0.20	X	11-19-71	337	413-414				HAYES St.
4990	246	0.15	JOHN T. STEINHELPER ETUX	MARY J. HARRIMAN	0.15	X	2-22-72	339	37-39				
4990	246	0.15	MARY J. HARRIMAN	JOHN T. STEINHELPER ETUX	0.15	X	2-22-72	339	40-41				
4990	252	2.99	RICHARD W. KNOWLTON, TRUSTEE	TRACY H. HUMBLE ETUX	2.99	X	7-28-72	341	463-464				
4990	252	2.99	TRACY H. HUMBLE ETUX	AUSTIN E. GUIRLINGER	2.99	X	11-30-72	344	49-51				
4990	13		RICHARD LYNN SANFORD ETUX	ADMINISTRATOR OF VETERANS AFFAIRS	.13	X	2-28-73	346	445-447				
4990	13		DONALD E. JOHNSON	ADMINISTRATOR OF VETERANS AFFAIRS	.13	X	9-14-73	348	259-260				
4990	256	5.00	DICK DAWSON NEFF ETUX	MARILYN SCOTT	5.00	X	11-5-73	350	3-5				0.48, 1.24, 0.40, 2.88
4990	256	5.00	MARILYN SCOTT	DICK D. NEFF ETUX	5.00	X	11-5-73	350	6-8				
4990	242	.17	WILLIAM J. DUBOIS ETUX	CHARLES A. BREWER ETUX	.17	X	11-29-73	350	357				
4990	250	.34	CHARLES A. BREWER ETUX	FLORENCE PECK	.34	X	12-21-73	350	646-647				
4990	250	.17	FLORENCE PECK	PATRICIA A. BREWER	.17	X	12-21-73	350	648-649				
4990	250	.17	WILLIAM E. HOLTON ETUX	LARRY A. BUSH ETUX	.17	X	2-22-74	351	438				
4990	252	2.99	AUSTIN E. GUIRLINGER	CARDINAL INDUSTRIES, INC.	2.99	X	5-3-74	352	681-682				
4990	243	.16	GEORGIA L. WEYMOUTH	STEPHEN STEPHEN MATHYS ETUX	.16	X	5-10-74	352	730-731				
4990	255	.42	MERLYN R. OGLESBEE ETUX	ALBERT BAEZ ETUX	.42	X	6-17-74	353	554				
4990	25	.25	LOIS H. NELSON DEC'D	NELS H. NELSON	.25	X	10-7-74	355	647-651				
4990	25	.25	LAWRENCE C. GARVIN DEC'D	ORA M. GARVIN	.25	X	2-3-75	357	57-59				
4990	0.15		BARBARA STEINHELPER DEC'D	JOHN T. STEINHELPER	0.15	X	7-21-75	359	355				
4990	0.15		JOHN T. STEINHELPER	JEFFREY A. THOMPSON ETUX	0.15	X	7-30-75	359	468-469				
4990	0.42		ALBERT BAEZ ETUX	BENJAMIN J. PETERS ETUX	0.42	X	7-15-75	360	226-227				
4990	0.25		ORA M. GARVIN (Dec'd)	MARK S. DIPPLE ETUX	0.25	X	4-30-76	363	387-390				
4990	0.16		STEPHEN MATHYS ETUX	KARL R. KARG ETUX	0.16	X	6-28-76	365	10-11				
4990	0.42		BENJAMIN J. PETERS ETUX	TED W. SANDERS ETUX	0.42	X	8-10-76	365	746-747				
4990	0.16		FIRST INVESTMENT COMPANY	GARIS E. PUGH ETUX	0.16	X	5-17-77	370	389-400				
4990	0.16		GARIS E. PUGH ETUX	LEE WILSON ETUX	0.16	X	5-17-77	370	401				
4990	0.16		GARIS E. PUGH ETUX	LEE WILSON ETUX	0.16	X	5-17-77	370	455				
4990	0.25		MARK S. DIPPLE ETUX	MICHAEL E. COLB ETUX	0.25	X	1-23-78	374	605				
4990	0.15		JEFFREY A. THOMPSON ETUX	BETTY J. YOUNG	0.15	X	2-3-78	374	693				
4990	0.62		HAROLD M. PETTY DEC'D	SHIRLEY M. PETTY	0.62	X	6-30-78	377	252				
4990	0.50, 0.150		WILLIAM J. DUBOIS ETUX	JOHN A. DOTSON ETUX	0.50, 0.150	X	7-14-78	377	532-534				
4990	0.28		LARRY A. BUSH ETUX	GERALD C. WAPPELHORST	0.28	X	9-15-78	379	134				
4990	0.16		KARL R. KARG ETUX	MICHAEL J. DINOVO	0.16	X	9-25-78	379	267/288				
4990	0.17		PATRICIA A. BREWER	LARRY L. POOL ETUX	0.17	X	10-2-78	379	458				
4990	0.34		W. ANITA OGLESBEE (DEC'D)	W. EDWARD GILLESPIE ETUX	0.34	X	10-27-78	380	15/16				
4990	3.02		LILLIAN P. L. AZARY DEC'D	STEPHEN AZARY	3.02	X	8-2-79	381	311/312				
4990	0.50, 0.50		JOHN A. DOTSON ETUX	CHARLES A. COLLINGS JR.	0.50, 0.50	X	6-8-79	383	442/444				
4990	3.02		STEPHEN AZARY	THOMAS C. FRANKLIN ETUX	3.02	X	6-14-79	383	548/549				
4990	0.16		LEE WILSON ETUX	CHARLES T. CAREY ETUX	0.16	X	11-6-79	385	816				
4990	0.28		W. EDWARD GILLESPIE ETUX	BRIAN D. NEWMAN ETUX	0.28	X	11-13-79	385	868-869				
4990	0.25		NELS H. NELSON (DEC'D)	ERICK NELSON	0.25	X	9-2-80	389	107/106				
4990	0.20		NELS H. NELSON (DEC'D)	ERICK NELSON	0.20	X	9-2-80	389	107/109				
4990	0.25		MICHAEL E. COLB ETUX	MICHAEL E. HOUGHIN ETUX	0.25	X	4-15-81	391	761				
4990	0.17		LARRY L. POOL ETUX	RODNEY E. WALLACE ETUX	0.17	X	8-26-81	393	403/404				
4990	0.49		HORACE K. BLAIR (DEC'D)	ETHEL M. BLAIR	0.49	X	9-21-82	397	544/545				
4990	0.42		TED W. SANDERS ETUX	GORDON D. SHELLBERGER ETUX	0.42	X	11-30-82	398	223/225				ALSO 398-245
4990	0.20		ERICK NELSON	Ronald L. Arnett	0.20	X	3-16-84	404	18				



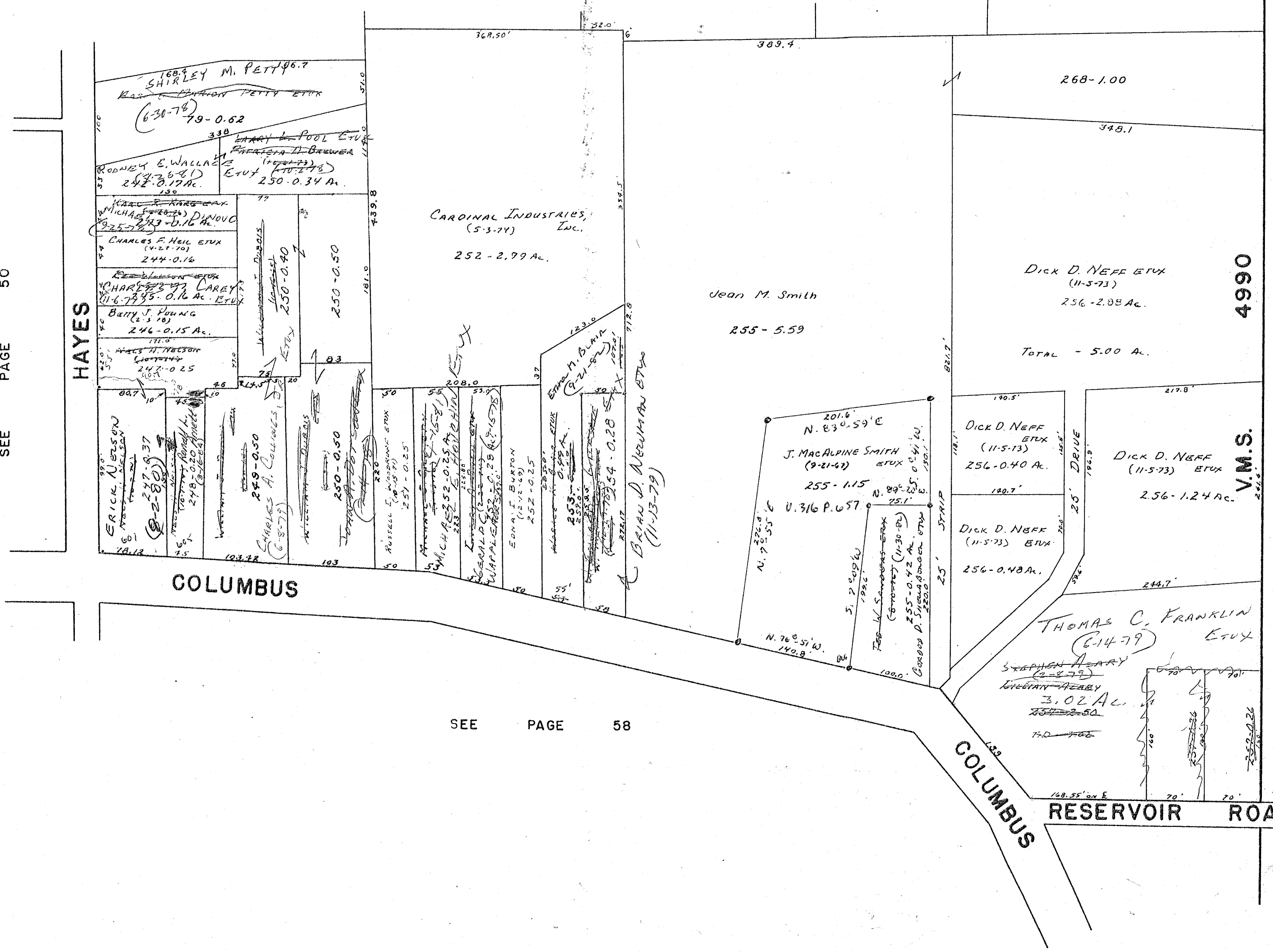

4990

4478

V.M.S.

V.M.S.

SURVEY OR SECTION	SUB. NO.	NO. ACRES	GRANTOR	GRANTEE	ACRES TRANSFER	TRANS.	DATE OF TRANSFER	DEED		LOT NO.	SIZE		REMARKS
								VOL.	PAGE		FRONT	DEPTH	
66 4990			HERSCHEL H. WILLITS, ETUX	PAUL E. WAMMES ETUX	0.13	X	1-15-71	336	43-44				HAYES ST.
			MARVIN A. WILCOXAN ETUX	MARVIN A. WILCOXAN		X	8-13-71	336	543-544	1181			BROWNS HIGHLAND, Add.
60 4990			WILLIAM H. BHOBT	BARBARA A. BHOBT. PARCEL 24	0.124 0.477	X	9-12-71						FULTON ST.
			ROBERT E. POWELL	TRU-VALU HOMES INC		X	11-30-71	338	74-75	4057			CLAPSADDE ALLOT.
			TRU-VALU-HOMES	CARY L. ALLTOP ETUX		X	12-17-71	338	318-319	4057			" "
			Robert E Powell	Timothy L Froebe Etux		X	1-24-72	338	695-696	4052	85.0	165.0	" " Ross St.
			SHERIFF DEED	FEDERAL NATIONAL MORTGAGE ASSOCI		X	2-15-72	338	939-940	1175			EAST SANDUSKY
			MARVIN A. WILCOXON JR. ETUX.	LESTER M. CAFFERTY ETUX		X	2-25-72	339	70-71	1178	46.67	144-3/2	OAKLAND ST.
			D. LeRoy Allen etux	SEC. OF HOUSING AND URBAN DEV.		X	3-8-72	339	233	1175			" "
			MARVIN A. WILCOXON, JR.	WILLIAM EDWARD BURROKER ETUX		X	4-13-72	340	371-378	4065			E. SANDUSKY
			JOANNA COST LAKE ETUX	RICHARD D. OGLESBEE ETUX		X	5-24-72	340	568-569	4062 Pt.			5' OFF N. SIDE
			ROBERT E. POWELL	JOSEPH A. SPETH JR. ETUX		X	6-9-72	340	874-875	4063 Pt.			EXCEPT 15' OFF N. SIDE OF 4063
			ROBERT E. POWELL	JOSEPH A. SPETH JR. ETUX		X	6-9-72	340	874-875	4051			ROSS. DC.
4990	271 434	0.40, 0.03 1.00 3.15	LENA F. COSTIN DEC'D	ORRIE J. COSTIN	0.40 + 0.07 1.00 3.15	X	7-21-72	341	698				
			RICHARD W. KNOWLTON, TRUSTEE	TRACY H. HUMBLE ETUX		X	7-28-72	341	763-764				
			0.40, 0.70	EUNICE L. AUSTIN	0.40, 0.40	X	7-28-72	341	970-973				
			ROBERT E. POWELL ETUX	MID AMERICA HOME BUILDERS, INC.		X	8-16-72	342	375-378	4054, 4055, 4056, 4058, 4059			CLAPSADDE ALLOT.
			ROBERT E. POWELL	PHILIP D. BEASLEY ETUX		X	8-22-72	342	898-899	4062			
4990	271 434	1.00 3.15	ROBERT E. POWELL	RANDOLPH L. SCOTT ETUX		X	11-13-72	343	800-801	4053			
			TRACY H. HUMBLE ETUX	AUSTIN E. GURLINGER	1.00 3.15	X	11-30-72	344	54-57	4060			
			ROBERT E. POWELL	JAMES R. WILSON ETUX		X	11-30-72	344	54-57	4060			
			SEC. OF HOUSING AND URBAN DEV.	DONALD A. HAAS		X	3-30-73	345	924-925	1173			
			REPROCO INC.	CERTIFIED OIL CO. SOUTHEAST	.42	X	4-8-73	346	78-79				
			WILLIAM L. SMITH	BENJAMIN W. WORTHAN ETUX		X	5-8-73	346	775-776	4049			
			BERNICE A. LUCAS	PHYLLIS DOWNEY		X	5-24-73	347	118-119	1186			
			ROBERT E. POWELL	DAVID O. GREENE ETUX		X	8-3-73	348	422-423	4061			
			PHYLLIS DOWNEY	ANNA SCHEARER		X	8-23-73	348	865-866	1186			
			MID-AMERICA HOMEBUILDERS INC.	ORTHA L. HINKLE ETUX		X	11-7-73	350	53	4054			
			MID-AMERICA HOMEBUILDERS INC.	EDITH H. HAAS		X	11-8-73	350	66	4055			
			CARY L. ALLTOP ETUX	SEC. HUD.		X	3-6-74	351	589-591	4057			
4990	434 271	3.15 1.00	AUSTIN E. GURLINGER	CARDINAL INDUSTRIES, INC.	3.15 1.00	X	5-3-74	352	181-182				
			HENRY W. BROOKS ETUX	RICK DYER ETUX		X	7-12-74	354	17-255	Pt. 1185	42.42	10.10'	NEW SURVEY
4990	277	.65	EDWARD C. THOMPSON TRUSTEE	CLARENCE ERNEST KNOWLTON	.65	X	7-23-74	354	256				
			JOSEPH A. SPETH, JR. ETUX	GARNET E. GREGG ETUX		X	10-7-74	355	639	4051			
4990		0.29 1.06	ABE J. SHOTENSTEIN DEC'D	BETTY S. SHOTENSTEIN	0.29 1.06	X	10-23-74	355	874-876				
			SEC. HUD.	DOUGLAS L. HARNISH ETUX		X	1-21-75	356	900-901	4057			
			ROBERT C. MCCONNELL DEC'D	MARY ALICE MCCONNELL		X	3-14-75	357	485-486	4066, 4048			
			JAMES R. WILSON ETUX	LARRY J. DILLON, JR. ETUX		X	4-21-75	358	8-9	4060			
			DAVID O. GREENE ETUX	CYNCE H. COOPER ETUX		X	4-28-75	358	139-140	4061			
			MARY ALICE MCCONNELL	STEPHEN R. SCHMIEDER ETUX		X	5-29-75	358	578	4048 4066			
			ROBERT E. POWELL ETUX QS.	DAVID O. GREENE ETUX		X	7-3-75	359	125-126	4061			
			WILLIAM EDWARD BURROKER DEC'D	TWILLO WANITTA BURROKER		X	7-17-75	359	329-330	4065			
			TWILLO WANITTA BURROKER	JOHN KING. ELLIOTT ETUX		X	8-27-75	359	874	4065			
4990		0.65	MID-AMERICA HOMEBUILDERS INC.	W. A. JACKSON, INC.		X	11-14-75	361	49	4058, 4059			
			CLARENCE ERNEST KNOWLTON ETUX	PAUL E. WAMMES ETUX		X	3-31-76	362	782-783				
			LOUIS EMMETT EASTON ETUX	TOM L. HEATH ETUX		X	4-12-76	363	97-98	1180			
			MID AMERICAN HOMEBUILDERS	W.A. JACKSON INC.		X	4-22-76	363	241	4056			
4990		1.06	BETTY S. SHOTENSTEIN	RON R. POSTEL ETUX	1.06	X	5-17-76	363	707-708				
			W. A. JACKSON, INC.	JEFFREY CHARLES CUMMINS ETUX		X	6-16-76	366	694-695	4058			
4990		0.62	DONALD T. HARRIS (D&D)	RAMONA M. HARRIS	0.62	X	6-29-76	365	77-78	3531 Pt. 3530 Pt.			
			RICK DYER ETUX	NORMA M. WOLFORD		X	9-7-76	366	392-393	N. Pt. 1185	42.5'	101.0'	
			W. A. JACKSON, INC.	DAN F. ELEY ETUX		X	9-20-76	366	814-815	4056			
			W. A. JACKSON, INC.	ROBERT E. COY ETUX		X	10-15-76	367	41-42	4059			
			ANNA SCHEARER DEC'D	PEARLE H. SCHEARER		X	12-28-76	368	322-323	1186			
			LOIS E. DRAKE	CHARLES M. LONG ETUX		X	12-27-76	368	350	1179			
			MARVIN A. WILCOXON ETUX	GARY LEE WILCOXON ETUX		X	6-23-77	371	52-53	1181			
			L.P.Z. CONST. CO.	Glenn Pash etux		X	6-27-77	371	103-104	1174			
			Glenn E. Pash etux	Bernard L. Pool etux		X	6-27-77	371	105-106	1174			
			Henry W. Brooks, Jr.	Margaret C. Brooks		X	7-27-77	371	817	1185			

SURVEY OR SECTION	SUB. NO.	NO. ACRES	GRANTOR	GRANTEE	ACRES TRANSFERD	TRANS.	DATE OF TRANSFER	DEED		LOT NO.	SIZE		REMARKS
								VOL.	PAGE		FRONT	DEPTH	
4990		0.45	STANDARD OIL COMPANY EDITH H. HAAS UND. & INT. R. HERBERT HILL ETUX RICHARD H. FINEFROCK ETUX	WHITE PETROLEUM INC. RONALD D. HAAS RICHARD H. FINEFROCK ETUX R. HERBERT HILL	0.45	✓	9-2-77	373	347-349				
4990		1.06	STEPHEN R. SCHMIEDER ETUX RON R. PESTEL ETUX	PHIL F. RANDALL ETUX C. KEITH FINLEY ETUX	1.06	✓	10-6-77	373	55-56	4048-4066			
4990		0.29	BETTY S. SCHOTTENSTEIN	PAUL E. WAMMES ETUX	0.29	✓	12-21-77	374	295-297				
4990		0.24	WILLIAM H. SHORT ETUX	WILLIAM H. SHORT, TRUSTEE, ETAL	0.24	✓	4-24-78	375	838-842				
4990		4.18	TIMOTHY C. FROEBE ETUX ROBERT THOMAS, JR. ETAL	REED O. ARMENTROUT ETUX THOMAS AND OUTHWAITE	4.18	✓	6-20-78	377	74	4052			
4990		4.18	RONALD D. HAAS ETAL DOUGLAS L. HARNISH (DEED) THOMAS AND OUTHWAITE	DOUGLAS J. HUNSWORTH ETUX BONNIE P. HARNISH GREEN TREE CONDOMINIUM	4.18	✓	11-6-78	380	153	4055			
4990		0.482	THOMAS AND OUTHWAITE NORMA M. WOLFORD DEED	EVELYN N. COLLINS WAYNE A. WOLFORD ETAL	0.482	✓	5-16-79	383	3/40				GREEN TREE COND.
4990		0.75	THOMAS AND OUTHWAITE ORNA L. HANKE ETUX	LEWIS V. SWARTZ ETUX RONALD H. WISSE ETUX	0.75	✓	6-12-79	383	508	UNIT 20			GREEN TREE COND.
4990		0.40	THOMAS, OUTHWAITE THOMAS & OUTHWAITE	STEPHEN C. HAGWOOD MARGARET M. WEATHERLY	0.40	✓	7-27-79	384	284	UNIT 24			GREEN TREE COND.
4990		1.06	THOMAS & OUTHWAITE EUNICE L. AUSTIN FRED V. GROSS ETUX	RONALD H. WISSE ETUX STEPHEN C. HAGWOOD JOHN R. NICHOLL ETUX JOHN ROBERT NICHOLL ETUX	1.06	✓	8-13-79	384	401	UNIT 18			GREEN TREE CONDO
4990		0.40	THOMAS, OUTHWAITE THOMAS & OUTHWAITE	STEPHEN C. HAGWOOD MARGARET M. WEATHERLY	0.40	✓	9-4-79	384	770	UNIT 18			" " "
4990		0.40	THOMAS & OUTHWAITE CHARLES M. LONG MARSHA K. STIDAM	STEPHEN C. HAGWOOD MARGARET M. WEATHERLY	0.40	✓	10-18-79	385	555	UNIT 1			NEW SURVEY
4990		0.40	THOMAS & OUTHWAITE CHARLES M. LONG MARSHA K. STIDAM	STEPHEN C. HAGWOOD MARGARET M. WEATHERLY	0.40	✓	10-26-79	385	600	UNIT 5			GREEN TREE COND.
4990		0.40	THOMAS & OUTHWAITE CHARLES M. LONG MARSHA K. STIDAM	STEPHEN C. HAGWOOD MARGARET M. WEATHERLY	0.40	✓	10-26-79	385	657	UNIT 4			" " "
4990		0.40	THOMAS & OUTHWAITE CHARLES M. LONG MARSHA K. STIDAM	STEPHEN C. HAGWOOD MARGARET M. WEATHERLY	0.40	✓	11-13-79	385	870	UNIT 2			" " "
4990		0.40	THOMAS & OUTHWAITE CHARLES M. LONG MARSHA K. STIDAM	STEPHEN C. HAGWOOD MARGARET M. WEATHERLY	0.40	✓	11-15-79	385	882	UNIT 2			" " "
4990		0.40	THOMAS & OUTHWAITE CHARLES M. LONG MARSHA K. STIDAM	STEPHEN C. HAGWOOD MARGARET M. WEATHERLY	0.40	✓	11-15-79	385	885	UNIT 2			" " "
4990		0.40	THOMAS & OUTHWAITE CHARLES M. LONG MARSHA K. STIDAM	STEPHEN C. HAGWOOD MARGARET M. WEATHERLY	0.40	✓	11-20-79	385	954	UNIT 23			GREEN TREE COND.
4990		0.40	THOMAS & OUTHWAITE CHARLES M. LONG MARSHA K. STIDAM	STEPHEN C. HAGWOOD MARGARET M. WEATHERLY	0.40	✓	11-23-79	386	1/2	UNIT 8			" " "
4990		0.40	THOMAS & OUTHWAITE CHARLES M. LONG MARSHA K. STIDAM	STEPHEN C. HAGWOOD MARGARET M. WEATHERLY	0.40	✓	3-19-80	387	103	UNIT 8			" " "
4990		0.40	THOMAS & OUTHWAITE CHARLES M. LONG MARSHA K. STIDAM	STEPHEN C. HAGWOOD MARGARET M. WEATHERLY	0.40	✓	4-7-80	387	448	1179			
4990		0.40	THOMAS & OUTHWAITE CHARLES M. LONG MARSHA K. STIDAM	STEPHEN C. HAGWOOD MARGARET M. WEATHERLY	0.40	✓	4-7-80	387	449	1179			
4990		0.40	THOMAS & OUTHWAITE CHARLES M. LONG MARSHA K. STIDAM	STEPHEN C. HAGWOOD MARGARET M. WEATHERLY	0.40	✓	4-7-80	387	450	1179			
4990		0.40	THOMAS & OUTHWAITE CHARLES M. LONG MARSHA K. STIDAM	STEPHEN C. HAGWOOD MARGARET M. WEATHERLY	0.40	✓	4-11-80	387	523	UNIT 21			GREEN TREE CONDO
4990		0.40	THOMAS & OUTHWAITE CHARLES M. LONG MARSHA K. STIDAM	STEPHEN C. HAGWOOD MARGARET M. WEATHERLY	0.40	✓	4-11-80	387	524	UNIT 25			" " "
4990		0.40	THOMAS & OUTHWAITE CHARLES M. LONG MARSHA K. STIDAM	STEPHEN C. HAGWOOD MARGARET M. WEATHERLY	0.40	✓	4-22-80	387	631	1175			GREEN TREE CONDO.
4990		0.40	THOMAS & OUTHWAITE CHARLES M. LONG MARSHA K. STIDAM	STEPHEN C. HAGWOOD MARGARET M. WEATHERLY	0.40	✓	5-1-80	387	745	Unit No. 3			" " "
4990		0.40	THOMAS & OUTHWAITE CHARLES M. LONG MARSHA K. STIDAM	STEPHEN C. HAGWOOD MARGARET M. WEATHERLY	0.40	✓	6-19-80	388	199	UNIT 6			" " "
4990		0.40	THOMAS & OUTHWAITE CHARLES M. LONG MARSHA K. STIDAM	STEPHEN C. HAGWOOD MARGARET M. WEATHERLY	0.40	✓	7-22-80	388	543	4056			
4990		0.40	THOMAS & OUTHWAITE CHARLES M. LONG MARSHA K. STIDAM	STEPHEN C. HAGWOOD MARGARET M. WEATHERLY	0.40	✓	8-8-80	388	760	1178			
4990		0.40	THOMAS & OUTHWAITE CHARLES M. LONG MARSHA K. STIDAM	STEPHEN C. HAGWOOD MARGARET M. WEATHERLY	0.40	✓	12-15-80	390	519	UNIT 20			GREEN TREE CONDO.
4990		0.40	THOMAS & OUTHWAITE CHARLES M. LONG MARSHA K. STIDAM	STEPHEN C. HAGWOOD MARGARET M. WEATHERLY	0.40	✓	12-18-80	390	570	UNIT 18			GREEN TREE CONDO.
4990		0.40	THOMAS & OUTHWAITE CHARLES M. LONG MARSHA K. STIDAM	STEPHEN C. HAGWOOD MARGARET M. WEATHERLY	0.40	✓	2-17-81	391	209	UNIT 14			GREEN TREE CONDO.
4990		0.40	THOMAS & OUTHWAITE CHARLES M. LONG MARSHA K. STIDAM	STEPHEN C. HAGWOOD MARGARET M. WEATHERLY	0.40	✓	2-24-81	391	239	UNIT 13			GREEN TREE CONDO.
4990		0.40	THOMAS & OUTHWAITE CHARLES M. LONG MARSHA K. STIDAM	STEPHEN C. HAGWOOD MARGARET M. WEATHERLY	0.40	✓	3-26-81	391	532	UNIT 22			GREEN TREE CONDO.
4990		0.40	THOMAS & OUTHWAITE CHARLES M. LONG MARSHA K. STIDAM	STEPHEN C. HAGWOOD MARGARET M. WEATHERLY	0.40	✓	4-3-81	391	601	UNIT 20			GREEN TREE CONDO.
4990		0.40	THOMAS & OUTHWAITE CHARLES M. LONG MARSHA K. STIDAM	STEPHEN C. HAGWOOD MARGARET M. WEATHERLY	0.40	✓	4-3-81	391	602	UNIT 20			GREEN TREE CONDO.
4990		0.40	THOMAS & OUTHWAITE CHARLES M. LONG MARSHA K. STIDAM	STEPHEN C. HAGWOOD MARGARET M. WEATHERLY	0.40	✓	7-10-81	392	791	UNIT 19			GREEN TREE CONDO.
4990		0.40	THOMAS & OUTHWAITE CHARLES M. LONG MARSHA K. STIDAM	STEPHEN C. HAGWOOD MARGARET M. WEATHERLY	0.40	✓	9-11-81	393	54	UNIT 17			" " "
4990		0.40	THOMAS & OUTHWAITE CHARLES M. LONG MARSHA K. STIDAM	STEPHEN C. HAGWOOD MARGARET M. WEATHERLY	0.40	✓	10-27-81	394	179	UNIT 11			" " "
4990		0.40	THOMAS & OUTHWAITE CHARLES M. LONG MARSHA K. STIDAM	STEPHEN C. HAGWOOD MARGARET M. WEATHERLY	0.40	✓	11-9-81	394	805	UNIT 12			" " "
4990		0.40	THOMAS & OUTHWAITE CHARLES M. LONG MARSHA K. STIDAM	STEPHEN C. HAGWOOD MARGARET M. WEATHERLY	0.40	✓	3-11-82	395	434	UNIT 18			" " "
4990		0.40	THOMAS & OUTHWAITE CHARLES M. LONG MARSHA K. STIDAM	STEPHEN C. HAGWOOD MARGARET M. WEATHERLY	0.40	✓	4-16-82	395	716	4048-4066			
4990		0.40	THOMAS & OUTHWAITE CHARLES M. LONG MARSHA K. STIDAM	STEPHEN C. HAGWOOD MARGARET M. WEATHERLY	0.40	✓	5-18-82	396	50	1185 Pt.			
4990		0.40	THOMAS & OUTHWAITE CHARLES M. LONG MARSHA K. STIDAM	STEPHEN C. HAGWOOD MARGARET M. WEATHERLY	0.40	✓	5-18-82	396	52	1185 Pt.			
4990		0.40	THOMAS & OUTHWAITE CHARLES M. LONG MARSHA K. STIDAM	STEPHEN C. HAGWOOD MARGARET M. WEATHERLY	0.40	✓	6-3-82	396	181	UNIT 7			GREEN TREE CONDO.
4990		0.40	THOMAS & OUTHWAITE CHARLES M. LONG MARSHA K. STIDAM	STEPHEN C. HAGWOOD MARGARET M. WEATHERLY	0.40	✓	6-29-82	396	499				
4990		0.40	THOMAS & OUTHWAITE CHARLES M. LONG MARSHA K. STIDAM	STEPHEN C. HAGWOOD MARGARET M. WEATHERLY	0.40	✓	7-8-82	396	652	1186			
4990		0.40	THOMAS & OUTHWAITE CHARLES M. LONG MARSHA K. STIDAM	STEPHEN C. HAGWOOD MARGARET M. WEATHERLY	0.40	✓	9-13-82	397	421	430			
4990		0.40	THOMAS & OUTHWAITE CHARLES M. LONG MARSHA K. STIDAM	STEPHEN C. HAGWOOD MARGARET M. WEATHERLY	0.40	✓	12-7-82	398	341	316			

UNITS 9, 10, 15, 16 Green Tree Condo.



SURVEY OR SECTION	SUB. NO.	NO. ACRES	GRANTOR	GRANTEE	ACRES TRANSFERRED	TRANS.	DATE OF TRANSFER	DEED		LOT NO.	SIZE		REMARKS
								VOL.	PAGE		FRONT	DEPTH	
			CONSTANCE E. HOUGHIN ETAL	HAZEL C. MILLER		✓	1-28-83	399	57/61	UNIT 12			Green Tax Condo.
			HAZEL C. MILLER (LIFE ESTATE)	CONSTANCE E. HOUGHIN ETAL		✓	2-14-83	399	62/163	UNIT 12			Green Tax Condo.
			DOW D. THOMAS ETUX	EVERLYN H. MOON		✓	3-17-83	399	89/394	UNIT 16			" " "
			" " " " "	FIRMAN R. KNIFF ETUX		✓	3-22-83	399	457/458	UNIT 15			" " "
			DOW D. THOMAS ETUX	RICHARD D. BRENNEMAN ETUX		✓	3-28-83	399	518/511	UNIT 9			" " "
			DAVID G. SULLIVAN	RUSSELL B. WINGER ETUX		✓	3-31-83	399	747/748	UNIT 10			" " "
			DENNIS A. McCLEMENT	RUTH M. SCHEIDERER		✓	5-24-83	400	272	UNIT 25			" " "
			PAUL F. RANDALL DEC'D	JANET K. HUBBARD		✓	6-15-83	400	563/564	UNIT 8			" " "
4990		0.40	EDWICK L. AUSTIN DEC'D	THOMAS J. RANDALL ETAL		✓	7-7-83	400	851/852	4048, 4066			
4990		0.03	LEWIS V. SWARTZ DEC'D	RUTH E. WANNES	0.407	✓	8-8-83	401	228/223				New Survey
			TAMARA (RANDALL) WALLACE ETUX	MARGARET E. SWARTZ		✓	9-7-83	401	613	UNIT 24			
			DOUGLAS J. HUNSWORTH ETUX	THOMAS J. RANDALL		✓	9-20-83	401	801-802	4048, 4066, 4066 pt.			
			EQUITABLE RELOCATION MANAGEMENT CORPORATION	EMPLOYEE TRANSFER CORPORATION		✓	10/20/83	402	1028/109	4055			
			TOM L. HEATH	GARRY E. EVANS ETUX		✓	10/20/83	402	70/171	4055			
			EDITH L. STEVENS	LEON E. TAPP ETUX		✓	10-27-83	402	274	1180			
4990		0.45	THE WHITE PETROLEUM CO.	GRACE F. STEVENSON		✓	1-20-84	403	86	1177			
			D. WILLIAM ASHCRAFT II ETAL	GAS AMERICA SERVICES, INC.	0.45	✓	1-23-84	403	91				
			CITIZENS FED. SAV. & LOAN ASSN.	CITIZENS FED. SAV. & LOAN ASSOC.	Assoc	✓	2-14-84	403	746	4056			
				RONALD L. CHAMBERLIN ETUX		✓	3-30-84	404	193	4056			

CENTER ST. - 60'

HAYES

HAYES ST. - 60'

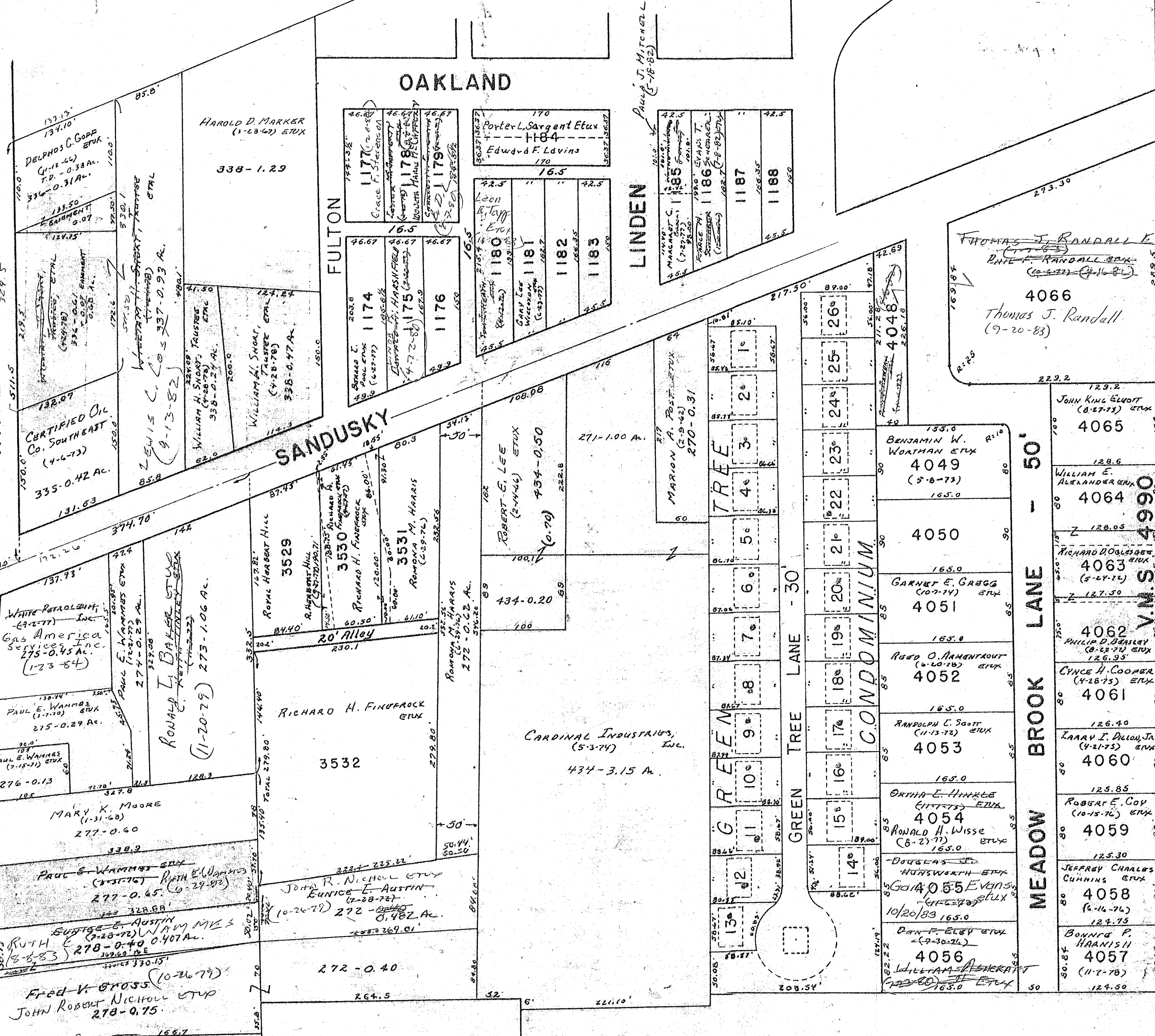

SURVEY OR SECTION	SUB. NO.	NO. ACRES	GRANTOR	GRANTEE	ACRES TRANSFERD	TRANS.	DATE OF TRANSFER	DEED		LOT NO.	SIZE		REMARKS
								VOL.	PAGE		FRONT	DEPTH	
4990			W. LEO FULLERTON ETAL	RICHARD D. COONS ETUX			4-15-71	334	69-620	3929 Pt. 3930 Pt.	25'60" 144.10' 144.10'	700' X 144.10' - NORTHEAST HEIGHTS ADD.	
4990	339	0.33	JAMES R. HOFFMAN ETUX	PAUL P. WOLSTENHOLME ETUX	0.33		4-22-71	334	745-766			SOUTH OF LOT 3930.	
4990			RICHARD WEEKS ETUX	ROBERT F. REINMAN ETUX			5-5-71			3910	65.0'	135.0'	NORTHEAST HEIGHTS ADD.
			SHERIFF of Logan County	FLORENCE BROOKS			5-17-71	335	98-99	1220			Linden
			MICHAEL O. CARNES ETUX	ELMER EUGENE REESE ETUX			5-21-71	335	147-168	3920	69.0'	212.4'	WOODLAND DRIVE
			G. BRUCE NORRIS ETUX	LINDA A. BREWSTER			5-25-71	335	278	3898			" "
			JOSEPH E. DALEY ETUX	W. HAROLD VANCE ETUX			6-15-71	335	549	3922	50.0'	210.65'	" "
			WILLIAM E. MEMULLEN ETUX	CEO E. JANE E. NIXON ETUX			8-13-71	336	552	3905			" "
4990	339	0.53	LLOYD L. BOOSHAAR ETUX	LARRY A. MOON ETUX	0.53		7-10-71	336	936-937				" "
			WILLIAM DALE DILLE	CHARLOTTE LOUISE DILLE	1/2 interest		9-17-71	336	970-971	3906	65.0'	135.0'	WOODLAND DRIVE
			TIMOTHY D. WELTY ETUX	MARILYN SCOTT			9-17-71	337	16-17	1211			LINDEN ST.
			MARILYN SCOTT	TIMOTHY D. WELTY			9-17-71	337	18-19	1211			" "
			MILTON E. CORWIN DEC'D	FERN LOUISE CORWIN			3-20-72	339	435	3903			WOODLAND
			ALLAN GRADSKY, TRUSTEE	C. DAVID WRAGEN ETUX			3-20-72	339	606-607	1219			BROWNS HIGHLAND ADD.
			ALLIE DAVIS DEC'D	MARY A. DAVIS			4-12-72	339	670	1206 4/207			LINDEN ST.
			HAMER D. YODER ETUX	ALBERT W. CORDER + CLARA E. CORDER			5-4-72	340	220	Lot 3933			WOODLAND DR.
			DALE E. HANSON ETUX	ESTHER M. RISKER			6-5-72	340	771	3899			" "
			CLARENCE E. ABBEY ETUX	CLARENCE E. ABBEY			6-26-72	341	223	1221	50'	170'	LINDEN ST.
			JOHN R. HIMMELRIGHT ETUX	LESTER I. ANDERSON ETUX			7-6-72	341	408-409	3951			" "
			MICHAEL H. MARTIN ETUX	DOROTHY M. CURRAN			8-15-72	342	369	3907	65'	135'	" "
			<del>CHARLES GRADSKY</del>	<del>JAMES E. CLARIT ETUX</del>			10-13-72	343	342	3911			INDEXED PAGE 70
			RODNEY B. MOON ETUX	GILBERT E. RILEY JR. ETAL			12-28-72	344	436	1202			" "
			G. GLEN HUGHES DEC'D	RUTH D. HUGHES			1-26-73	344	470	3928			" "
			MICHAEL W. BREWSTER ETUX	FREDERICK B. BREWSTER			1-31-73	345	19	3875			" "
			RUTH D. HUGHES	KEITH L. McNEILL ETUX			4-10-73	346	131-132	3928			" "
			ERVIN C. BARRY ETUX	PAULINE B. MISE			4-26-73	346	488-489	1224			" "
4990	20.26		THE BELLEFONTAINE CEMETERY ASSOC.	CITY OF BELLEFONTAINE, OHIO	20.26		5-31-73	347	315-				CEMETERY
4990	1.15		"	"	1.15		5-31-73	347	315-				"
4990	1.00		"	"	1.00		5-31-73	347	315-				"
			ALLEN GRADSKY TRUSTEE	RICHARD D. COONS ETUX			9-17-73	349	288-289	3930			"
			HARE HOMES INC.	VERNON N. WEBER ETAL			11-9-73	350	109-110	1222 1223			"
			CITY OF BELLEFONTAINE	HIGHLAND AVE (VACATION)			12-27-73	350	316-317				ORD. No. 3734 (10-9-73)
			LESTER I. ANDERSON ETUX	GRACE L. WARD			1-15-74	350	911-912	3931			"
			WILBUR GUY CONKLIN DEC'D	FLOSSIE P. CONKLIN			2-28-74	351	494-495	1201			"
			GUY W. CONKLIN DEC'D	"			2-28-74	351	496	1226			"
			ALBERT W. CORDER (DECD)	CLARA E. CORDER			3-19-74	351	266-267	3933			"
			JERRY D. SMITH ETUX	JOHN C. RUMER ETUX			3-22-74	351	862-863	1195, 1196			"
			CLARA E. CORDER	WILLIAM J. BAXTER			3-22-74	351	874	3933			"
			FLOSSIE P. CONKLIN	JAMES C. PETERS ETUX			3-25-74	351	886-887	N.P. 1226			"
			KATHRYN COPELAND	GEORGE J. KEAR ETUX			4-12-74	352	276	3926			"
			FRED B. BREWSTER ETUX	MICHAEL W. BREWSTER			4-19-74	352	421-422	3898			"
			GILBERT E. RILEY, JR. ETUX	CURTIS L. PETERSON ETUX			5-13-74	352	801-802	1202			"
			MARY A. DAVIS	LAWRENCE DAVIS			5-21-74	352	824-825	1207 P.T. 1206			"
			WILBUR J. BAXTER	INA L. CARPENTER			5-24-74	353	123	3933			"
			PAULINE B. MISE	CHARLES L. MORGAN ETUX			6-25-74	353	748-749	P.T. 1224			NEW SURVEY
			GEORGE J. KEAR ETUX	MARTHA E. MOOTS			8-5-74	354	502-503	3926			"
		33	PAUL P. WOLSTENHOLME ETUX	WILLIAM E. BARKER ETUX	33		11-1-74	355	979				"
			CHARLES EDWARD BUTCHER ETUX	NANCY E. DURHAM			1-13-75	356	825-826	1205			"
			CURTIS L. PETERSON ETUX	STEVEN C. GEBBY			3-31-75	357	749-750	1202			"
			FERN LOUISE CORWIN	TERRY L. ROBINSON ETAL			10-7-75	360	556-557	3903			"
			HERMAN C. MARMON DEC'D	IMOGENE MARMON LONG			11-6-75	360	926-927	3919			"
			CARL A. GEBBY ETUX	BRIAN MALCOLM GEBBY ETUX			11-12-75	361	1-2	1190, 1191 1192			"
			JERRY L. ROBINSON ETAL	PAUL D. KROUSE ETUX			1-9-76	361	796-797	3903			"
			IMOGENE MARMON LONG	NELLIE C. REA			4-1-76	362	801-802	3919			"
			ELIZABETH ANN HUMPHREY	BETTY J. FURBUSH			4-2-76	362	831	3927			"
			STEVEN C. GEBBY ETUX	Sq. HUD			6-9-76	364	602-603	1202			"
			FLOSSIE P. CONKLIN	LESLIE E. WAGGY ETUX			7-12-76	365	269-270	S.P.T. 1226			"



SURVEY OR SECTION	SUB. NO.	NO. ACRES	GRANTOR	GRANTEE	ACRES TRANSFER	TRANS.	DATE OF TRANSFER	DEED		LOT NO.	SIZE		REMARKS		
								VOL.	PAGE		FRONT	DEPTH			
4990	3.06 3.20		DAVID C. KAUFFMAN ETUX	VILLAGE BUILDERS AND LINDVILLE, INC.	3.00 3.20	✓	7-23-76	365	461	1198-1199					
			JOHN C. RUMER ETUX	RICHARD L. NEWLAND ETUX			8-3-76	365	622	Pt. 1195 Pt. 1196					
			SECRETARY OF HOUSING & URBAN DEV.	LESSA ANNE TAPP			8-13-76	366	8-9	1202					
			TIMOTHY D. NELTY ETUX	EDGAR F. POOL ETUX			9-16-76	366	575- 576	1211					
			W. HAROLD VANCE (DECD)	M. MADELINE VANCE			9-23-76	366	692	3922					
			JOHN C. RUMER ETUX	VERNON W. WEBER ETUX			9-29-76	366	793- 794	1222 1223					
			MICHAEL W. BREWSTER ETUX	RAYMOND C. BOONE ETUX			10-18-76	367	67	3898					
			JOE E. JONES	AFFIDAVIT			12-30-76	368	416						
			GRACE L. SMITH (WARD)	STANLEY A. WARD ETAL			2-1-77	368	767- 768	3931					
			EVERETT E. CONKLIN ETUX	TINA L. SMITH			3-9-77	369	239	1213					
4990	0.33		TINA L. SMITH	EVERETT E. CONKLIN ETUX	0.33	✓	3-9-77	369	240- 241	1213					
			MARTHA JANE CONSTANTINE	WILLIAM E. LONGBRAKE ETUX			5-6-77	370	233	1197					
			WILLIAM E. BARKER (DECD)	RUTH MARGUERITE BARKER			7-12-77	371	481						
			VILLAGE BUILDERS AND LINDVILLE, INC.	STUART E. EVERETT ETUX			8-19-77	372	201	1198					
			NANCY E. DURHAM	RICHARD ELWOOD HOGUE ETAL			9-26-77	372	856	1208					
			GERHARD W. DAUM ETUX	PATRICIA A. WEST			10-12-77	373	174- 175	1214 1215					
			PATRICIA A. WEST	GERHARD W. DAUM ETUX			10-12-77	373	176- 177	1214 1215					
			WILLIAM DALE DILLE ETUX	MYRON K. HURLEY ETUX			12-22-77	374	323	3906					
			LAURA F. BAUGHMAN DEL'D	GLEN R. BAUGHMAN			2-6-78	374	705- 706						
			RICHARD L. NEWLAND ETUX	JAMES R. VANATTER ETUX			5-15-78	376	214- 214	1195 Pt. 1196 Pt.					
4990	0.33		LESLIE E. WAGGY	MARTHA A. WAGGY	0.33	✓	6-16-78	377	6-7	5 Pt. 1226					
			MYRON L. JACOBS ETUX	GERALD C. SMITH ETUX			7-25-78	377	733- 734	Pt. 3929					
			NELLIE C. REA	RUSSELL F. FOULT ETUX			10-20-78	379	791	3919 Pt.					
			PAUL D. KROUSE	SHIRLEY M. KROUSE			4-25-79	382	571- 572	3903					
			RAYMOND C. BOONE ETUX	ROGER A. SAUL ETUX			6-4-79	383	366/ 367	3898					
			RICHARD ELWOOD HOGUE ETAL	KATHERINE L. SOOT,			7-9-79	383	855	1208					
			KATHERINE L. SOOT,	RICHARD ELWOOD HOGUE			7-9-79	383	856/ 857	1208					
			NORMA M. WOLFORD DEL'D	WAYNE A. WOLFORD ETAL			7-27-79	384	234/ 235	1189					
			RUTH MARGUERITE BARKER	DORIS E. CAULLEY ETAL			8-6-79	384	392/ 393						
			STUART E. EVERETT ETUX	TERRY R. RINEHART ETAL			8-10-79	384	436	1198					
4990	0.33		DORIS E. CAULLEY	RUTH M. BARKER.	0.33	✓	9-7-79	384	858/ 859						
			4990	0.33			RUTH M. BARKER	DORIS E. CAULLEY ETAL	9-7-79	384				860/ 861	
			MARY CURTIN	ALICE V. BLACKWELL			9-14-79	384	950	1209					
			MARY A. DAVIS DEL'D	LAWRENCE DAVIS			9-26-79	385	138	Pt. 1206 1207					
			DWESS L. SKIDMORE DEL'D	AMY K. SKIDMORE			12-28-79	386	401/ 402	1200					
			PAULINE B. MISE	PAULINE B. MISE ETUX			5-8-80	387	805/ 806	1224 Pt.					
			PAUL D. KROUSE ETUX	DANIEL R. STENGER ETUX			8-4-80	388	643/ 646	3903					
			VERNON W. WEBER ETUX	TRI-COUNTY HOME BUILDERS			9-18-80	389	307/ 310	1222					
			JOHN P. HORN ETAL	MARSHA K. STIDAM			10-3-80	389	577/ 579						
			4990	0.21 0.06 0.21 0.06			MARSHA K. STIDAM	JOHN P. HORN	0.21 0.06	✓				10-3-80	389
JAMES C. POTERS (DECD)	DOROTHY L. POTERS	11-4-80	389	993	1226 Pt.										
STANLEY A. WARD ETUX	ALISA WARD	12-18-80	390	572/ 574	3931										
NELLIE C. REA	JEANNETTE JOHNS	3-9-81	391	811/ 812	3919 Pt.										
BRIAN MALCOLM GEBBY ETUX	VILLAGE BUILDERS AND LINDVILLE, INC.	3-12-81	391	377/ 378	1190										
TRI-COUNTY HOME BUILDERS	DONNA L. FOX	6-2-81	392	354	1222										
VILLAGE BUILDERS, LINDVILLE	RAY E. STAMM ETUX	8-3-81	393	83- 90	1199										
RAY E. STAMM ETUX	DEANWIS W. SHARP ETUX	8-3-81	393	91	1199										
ALISA WARD	GLENNA E. WARD	8-3-81	393	215	3931										
4990	0.33	DORIS E. CAULLEY ETAL	RUTH MARGUERITE BARKER	0.33	✓	9-21-81	393	738/ 741							
MONA L. RINEHART	TERRY R. RINEHART	12-8-81	394	576/ 577	1198										
WAYNE WOLFORD DEL'D	JUDY B. WOLFORD	1-14-82	394	835/ 836	1189										
C. DAVID WROTEN ETUX	DENNIS F. REESE ETUX	1-21-82	394	1000	1219										
CLARENCE E. ABBY (DECD)	DONALD E. ABBY ETAL	3-30-82	395	572/ 593	1221										
MARTHA E. MOOTS	SHERRILL RUNKLE ETAL	4-16-82	395	714/ 715	3926										
BRIAN MALCOLM GEBBY ETUX	BILLY S. POTERSON ETUX	5-3-82	395	844	1191-1192										
JOHN M. HASSELL (DECD)	ETAL M. HASSELL	5-10-82	396	68/ 69	1210										

NO TRANSFER

PT. VACATED STR.

35.0' OFF EAST END, (0.052 AC.)

UND. 1/2 INT.

SURVEY OR SECTION	SUB. NO.	NO. ACRES	GRANTOR	GRANTEE	ACRES TRANSFRD	TRANS.	DATE OF TRANSFER	DEED		LOT NO.	SIZE		REMARKS
								VOL.	PAGE		FRONT	DEPTH	
			DENNIS F. ROOSE ETUX	LARRY L. PARKER ETUX		✓	5-17-82	396	31	1219			
			JAMES R. VANATTER ETUX	RICHARD L. LEHMAN		✓	7-28-82	396	811/187L	Pr. 1195			
			JAMES ALVIN METZ ETUX	PHILIP DENNIS METZ		✓	9-8-82	397	394	Pr. 1196			
			EVERETT E. CONKLIN (DECD)	JAMES RICHARD CONKLIN		✓	9-27-82	397	580/581	N. Pr. 1206	15'		
			GERALD C. SMITH ETUX	KEITH L. MCNEILL ETUX		✓	10-6-82	397	687/687	E. Pr. 3929			NEW SURVEY
			DOROTHY M. CURRAN DECD	RAYMOND G. BYRD		✓	10-21-82	397	867/867	3907			
			DONNA L. FOX	F.H.A.		✓	11-17-82	398	129/130	1222			
			RICHARD D. COONS ETUX	KEITH L. MCNEILL ETUX		✓	12-15-82	398	370/371	Pr. 3929			
			INA L. CARPENTER	O. HAROLD CARPENTER ETAL		✓	1-18-83	398	787/787	3933			
			SHERILL RUNKLE ETAL	EDWIN F. GRUMBINE ETUX		✓	4-4-83	399	607/607	3926			
			O. HAROLD CARPENTER ETAL	FRED W. SLATER ETUX		✓	4-29-83	399	907/907	3933			
			F.H.A.	KARL R. MARTIN ETUX		✓	5-2-83	399	84/84	1222			
			WILLIAM E. LONGBRANK ETAL	PHYLLIS SEWELL		✓	5-23-83	400	370/371	1197			
			PHYLLIS SEWELL	JUDITH ANN LONGBRANK		✓	5-23-83	400	372/373	1197			
			PAULINE B. MISSA ETUX	HOMER LARRY RICKETTS		✓	5-31-83	400	407/407	E. Pr. 1224			
			DANIEL R. STANIER ETUX	JEFFREY HARMON ETAL		✓	6-13-83	400	546/546	3903			
			ROGER A. SAUL ETUX	VENTURE MASTERS.		✓	6-29-83	400	716/717	3898			
			VENTURE MASTERS	JAMES J. STEIN ETUX		✓	6-29-83	400	718/718	3898			
			JAMES RICHARD CONKLIN	ELMER A. RIFE ETUX		✓	8-31-83	401	532/532	1213			
			FRED W. SLATER ETUX	LAYTON SHOOTS		✓	9-1-83	401	558/558	3933			
			Robert L. Callender etux	Marilyn Guerard, Trustee		✓	9-15-83	401	729/730	3909			
			Marilyn Guerard, Trustee	Janet Callender		✓	9-15-83	401	731/732	3909			
			Village Builders & Lenhart, Inc.	Robert L. Mitchell Etux		✓	10-7-83	401	992/992	1190			
			Elmer A. Rife "decd"	Marquerite F. Rife		✓	11-21-83	402	567/567	1213			

212.45  
35  
177.95  
312.0  
35  
177.0

SEE PAGE 62  
MATCH LINE

SEE PAGE 70

SEE PAGE 70

SEE PAGE 70

SEE PAGE 69

SEE PAGE 69

CITY OF BELLEFONTAINE, OHIO  
(5-31-73)  
20.26 AC. PT.

CITY OF BELLEFONTAINE, OHIO  
(5-31-73)  
343 - 1.00 AC.

CITY OF BELLEFONTAINE  
BOARD OF EDUCATION  
(NORTHEASTERN ELEMENTARY SCHOOL)  
344 - 5.72 AC.

ALLISON ROAD

WILLIAMS AVE.

HIGH AVE.

HAYES STREET - 60'

E. BROWN AVE.

OAKLAND AVE.

STREET - 60'

HIGHLAND AVE. - 60'

ALLEY

ALLEY

ALLEY

ALLEY

WOODLAND DRIVE

WOODLAND DRIVE

E. SANDUSKY AVE.

1" = 100'

SEE PAGE 52

PAGE

SEE

51

SEE PAGE 60

DRAWN 5-20-64, D.E.S.

C-24A

Russell F. Focht  
(6-20-78) ETX

Dorothy T. Peters  
(11-4-80)

Homer L. Rickerts  
(5-31-83)

LARRY C. PARKER ETX  
(11-17-82)

LINDEN STREET

KARL R. MARTIN ETX  
(5-2-83)

LAYTON SHOOTERS  
FRED L. SEATER  
(12-9-83)

EDWARD J. GRUMBINE ETX  
(4-16-82)

SHERRILL R. HILL  
(108.05) (1-4-83)

BETTY J. FURBER  
(4-1-74)

MYRON J. JACOBS  
(1-12-82) ETX

GEORGE W. SMITH  
(7-25-78) ETX

RICHARD D. COONS  
(4-10-71) ETX

RICHARD D. COONS  
(9-17-73) ETX

RUTH HARGREAVE  
RUTH HARGREAVE  
(9-21-81)

DEBRA B. COOPER  
(3-30-83) ETX

LAWRENCE A. DICK  
(1-1-74) ETX

JOHN R. HORN  
(1-1-74) ETX

JOHN R. HORN  
(1-1-74) ETX

JOHN R. HORN  
(1-1-74) ETX

JOHN R. HORN  
(1-1-74) ETX

JOHN R. HORN  
(1-1-74) ETX

JOHN R. HORN  
(1-1-74) ETX

JOHN R. HORN  
(1-1-74) ETX

JOHN R. HORN  
(1-1-74) ETX



SURVEY OR SECTION	SUB. NO.	NO. ACRES	GRANTOR	GRANTEE	ACRES TRANSFERD	TRANS.	DATE OF TRANSFER	DEED		LOT NO.	SIZE		REMARKS
								VOL.	PAGE		FRONT	DEPTH	
5245			L.P.Z. CONST. CO. INC.	WALTER L. COLLINS ETUX			5-4-71	334	893-894	4193			SEE PLAT - MAPLE HILL SUBDIVISION No. 2
5246			ROBERT M. ABRAHAM ETUX	JAMES L. MILLER ETUX	0.091		8-2-71	336	837-838				ABRAHAM ALLOT
			ROBERT P. RICH. ETUX	WESTINGHOUSE ELECTRIC CORP.			2-16-72	338	963-968	4184			MAPLE HILL ALLOT. OMAHA Rd.
			WESTINGHOUSE ELECTRIC CORPORATION	VERNON N. WEBER ETUX			5-31-72	334	688-690	4184			" " " " " "
			WALTER L. COLLINS ETUX	VERNON V. WESTBAY ETUX			12-1-72	344	82-85	4193			" " " " " "
5245	19	7.24	ROBERT M. ABRAHAM ETUX	HUMBLE CONSTRUCTION CO.	7.24		1-31-73	345	32-36	4185, 4187			
5245	10	10.68	THE BELLEFONTAINE CEMETERY ASSOC.	CITY OF BELLEFONTAINE, OHIO	10.68		5-31-73	347	315-318				CEMETERY
			HUMBLE CONSTRUCTION CO.	MAPLE HILL SUBD. No. 3			10-4-74	67	73				NEW SURVEY
			HUMBLE CONSTRUCTION CO. INC.	JOHN D. DENNIS ETUX			4-15-74	352	300-301	4286			MAPLE HILLS ALLOT No. 3
			EDWARD C. SCHICK ETUX	JOHN R. PATRICK ETUX			12-9-74	358	410-411	4190			MAPLE HILLS ALLOT No. 2
			HUMBLE CONSTRUCTION CO.	RICHARD L. RICHMOND ETUX			5-16-75	358	423-425	4271			
			"	LINDA L. CERWINSKY			5-16-75	358	428-429	4270			
			HUMBLE CONSTRUCTION CO.	ROBERT T. GILL ETUX			6-16-75	358	837-840	4275			
			LESTER C. CERWINSKY ETUX	GERALD A.R. NICHOLL ETUX			6-27-75	359	48-50	4270			
			HUMBLE CONSTRUCTION CO.	WALTER C. STEPHAN ETUX			7-17-75	359	325-326	4188		180'	
			HUMBLE CONSTRUCTION CO.	GEORGE I. BARTLETT ETUX			8-12-75	359	658-660	4189		180'	
			HUMBLE CONSTRUCTION, Co.	FRANK D. WYNN ETUX			9-11-75	360	172-174	4272			
			HUMBLE CONSTRUCTION Co.	THOMAS M. INSLEY ETUX			10-6-75	360	542-544	4278			
			GERALD EDWARD MUNN	IMOGENE MUNN			1-9-76	361	800-801	4187	12.5'	180'	
			"	"			1-9-76	361	802-803	4188	12.0'	180'	
			HUMBLE CONST. CO.	TAD J. RYS ETUX			1-23-76	362	8-10	4285			
			"	CHARLES W. ARNETT ETUX			3-17-76	362	606-608	4333			
			THOMAS M. INSLEY ETUX	TRACY A. HUMBLE ETUX			4-6-76	363	3-5	4278			
			JAMES J. CLOUSE ETUX	THOMAS M. INSLEY ETUX			4-14-76	363	125-127	4195			
			DIAMOND S. ROSE ETUX	ELEANOR J. CROSS			4-14-76	363	135-138	4196			
			HUMBLE CONSTRUCTION Co.	DENNIS E. HUNT ETUX			5-18-76	363	728-730	4277			
			"	STANLEY D. STEVENS ETUX			8-26-76	366	261-263	4273			
			TRACY H. HUMBLE	BONNIE MAE MUNN			10-12-76	367	1-3	4278			
			HUMBLE CONSTRUCTION Co. INC.	ELOISE TOWNSEND			10-12-76	366	968-969	4276			
			"	DOUGLAS GEORGE EDWARDS ETUX			2-3-77	368	827-829	4281			
			Humble Construction Co. Inc.	James E. Maggart etux			12-27-77	374	337-341	4274			
			TAD J. RYS ETUX	DANIEL J. MONTGOMERY ETUX			5-30-78	376	519-520	4285			
5245		0.041	DOUGLAS GEORGE EDWARDS ETUX	D. F. JOHN TABOR ETUX	0.041		6-23-78	377	157-159	4281			
5245			JAMES L. MILLER (DECD)	MARJORIE T. MILLER			8-21-78	378	510-511	4186			
			HUMBLE CONST. CO. INC.	RAY W. FINK			3-23-79	382	134-135	4282			
			JAMES E. MAGGART ETUX	H. JAMES SHEETZ Trustee etal			4-6-79	382	320-329	427A			
			HAROLD A. DODD DECD	RACHAL MCCARTY DODD			4-23-79	382	547-548	4182			
			HUMBLE CONSTRUCTION CO.	LESTER C. CERWINSKY ETUX			4-27-79	382	650-659	4283			
			"	CHARLES R. KERN ETUX			6-28-79	383	702-704	4284			
			THOMAS M. INSLEY ETUX	ELAINE KRAMER			9-13-79	384	931-932	4195			
			ELAINE KRAMER	THOMAS M. INSLEY ETAL			9-13-79	384	933-934	4195			
			H. JAMES SHEETZ ETAL	BILLY S. PETERSON ETUX			10-1-79	385	971-973	4274			
			HUMBLE CONSTRUCTION CO.	"			10-1-79	385	1091-1201	4275			
5245		2.75	"	D. F. TABOR ETUX	2.800		11-21-79	385	970-971				NEW SURVEY
			IRENE W. FENTON DECD	CRAIG BAILEY FENTON ETAL			12-13-79	386	1238-1239	4181			
			GERALD A. R. NICHOLL ETAL	ELAINE KRAMER			10-16-80	389	779-781	4197			
			ELAINE KRAMER	GERALD A. R. NICHOLL			10-16-80	389	752-753	4197			
			LESTER C. CERWINSKY ETUX	DAVID S. YOUNG ETUX			12-17-80	390	808-809	4267-4270A			
4990		1.38	THELMA TRAU	DAVID A. YOUNG ETAL	1.38		12-17-80	390	810-1000				
5245		1.38	JOHN M. TRAU, SR. ETUX	THELMA TRAU	1.38		1-20-81	390	870-880				
5245		1.38	PHILIP R. MOFFITT ETUX	"	1.38		"	390	875-877				
5245		1.38	DANIEL L. PALLOS ETUX	"	1.38		"	390	881-882				
5245		1.38	RICHARD S. TRAU ETUX	"	1.38		"	390	884-886				
			RAYMOND W. FINK	LESTER C. CERWINSKY ETUX			5-11-81	392	880-889	4282			
			WALTER C. STEPHAN ETUX	PETER BEDNAR ETUX			5-18-81	392	151-150	4188			
			THOMAS M. INSLEY ETUX	KATY A. DETWILER			8-11-81	393	24-27	4195			

SURVEY OR SECTION	SUB. NO.	NO. ACRES	GRANTOR	GRANTEE	ACRES TRANS'FRD	TRANS.	DATE OF TRANSFER	DEED		LOT NO.	SIZE		REMARKS
								VOL.	PAGE		FRONT	DEPTH	
			IMOGENE MUNN	JILL RENA MUNN		✓	9-3-81	393	511/512	4187 Pt. - 4188 Pt.			
			JILL RENA MUNN	CHARLES W. OHMERT ETUX		✓	1-28-82	395	64	4187 Pt. - 4188 Pt.			
			KATHY A. DETWILER ETUX	ROBERT C. STEPHENS ETUX		✓	6-29-82	396	505/506	4195			
			CRAIG BAILEY FENTON ETUX	JERRY L. REED, ETUX		✓	12-3-82	398	278/279	4181			
			GERALD A. R. NICHOLL (DOWD)	F. ARLEEN NICHOLL		✓	12-8-82	398	326/327	4197 4270 Pt.			
			ELOISE TOWNSEND	VICTOR R. SEELMAN ETUX		✓	12-20-82	398	443	4276			
			LESTER C. CERWINSKY ETUX	ELOISE TOWNSEND		✓	2-22-83	399	78/79	4283			092-06-02-004
			VERNON V. WESTON ETUX	MARK W. BLASER ETUX		✓	7-1-83	400	308-309	4193			
			JOHN R. PATRICK ETUX	EQUITABLE RELOCATION MANAGEMENT CORP.		✓	7-18-83	400	491/492	4190			
			EQUITABLE RELOCATION MANAGEMENT	RICHARD D. REID ETUX		✓	7-18-83	400	959/1000	4190			

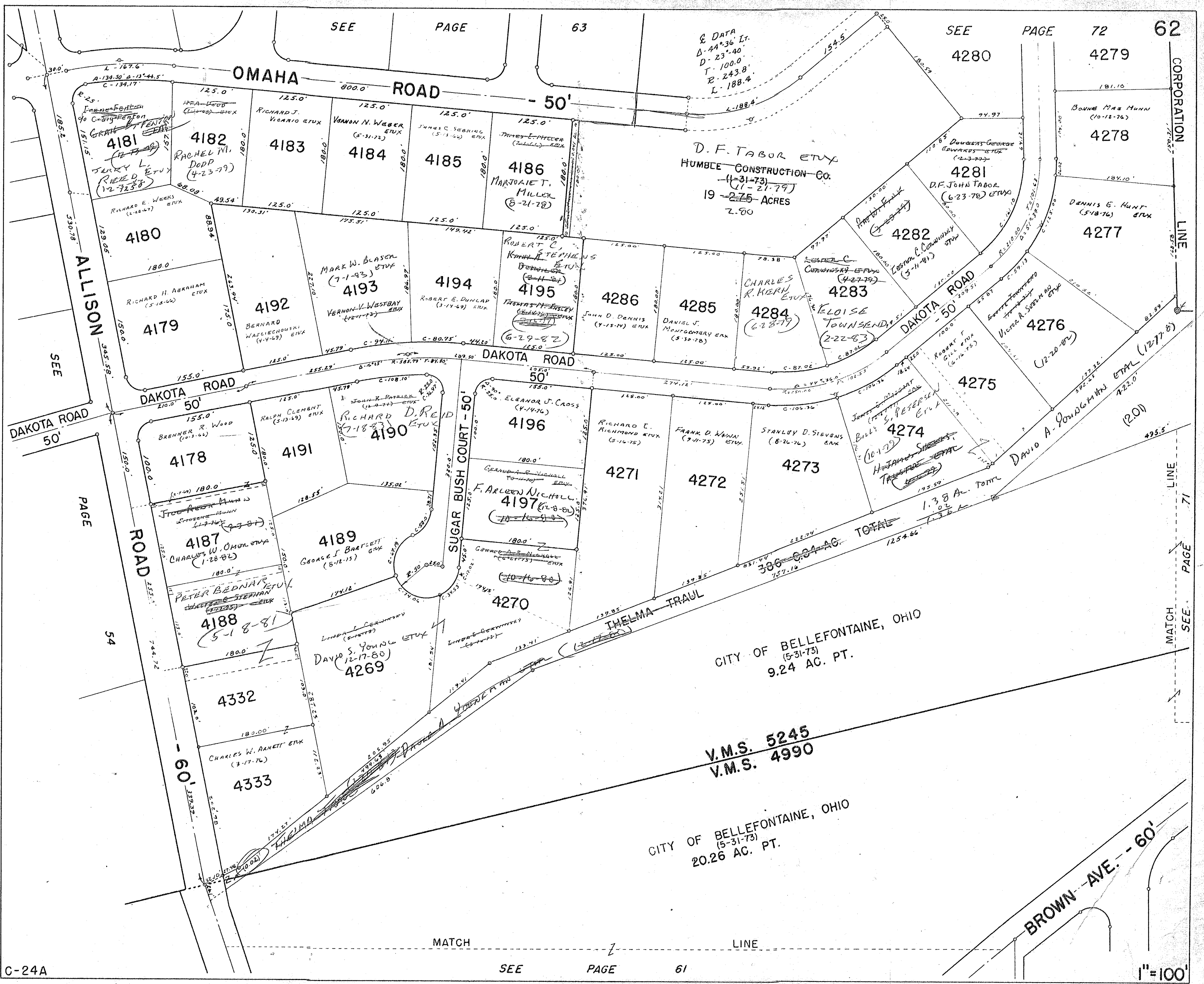

CITY OF BELLEFONTAINE, OHIO  
 (5-31-73)  
 9.24 AC. PT.

V.M.S. 5245  
 V.M.S. 4990

CITY OF BELLEFONTAINE, OHIO  
 (5-31-73)  
 20.26 AC. PT.

DRAWN: 8-25-66  
 DANIEL E. GILBERT

C-24A

MATCH LINE

1"=100'



SURVEY OR SECTION	SUB. NO.	NO. ACRES	GRANTOR	GRANTEE	ACRES TRANSFER	TRANS.	DATE OF TRANSFER	DEED		LOT NO.	SIZE		REMARKS
								VOL.	PAGE		FRONT	DEPTH	
			NORWOOD B. MILLS, ETUX	RUTH McDONNELL			10-6-71	337	217-213	3875			MILLIGAN 184
			RUTH McDONNELL	CHARLOTTE C. MILLS			10-6-71	337	214-205	3875			" "
			THURMAN SHAFER, ETUX	BETH B. JONES			6-24-71	338	697-698	3857			KNOWLTON "
			HARRY F. MERRIFLEES DEC'D	OLIVE E. MERRIFLEES			10-19-71	337	452	3866			" "
			ROOSEVELT H. ALLEN	HORACE W. TROOP JR. ETUX			6-19-72	341	84-85	3851			
			BELLE-AIR ESTATES INC.	L. P. Z. CONSTRUCTION CO.			1-28-73	344	852-855	3830, 3831			
			WILLIAM EDWARD GILLESPIE ETUX	SUK W. LEE ETUX			4-4-73	346	14-15	3839			
			BELLE AIR ESTATES, INC.	L.P.Z. CONST. CO. INC.			4-26-73	346	502-506	3841, 3842, 3843, 3844, 3845			3876, 3877, 3878, 3879
			RICHARD W. MCFADDEN ETUX	WILLIAM W. DOUP ETUX			5-15-73	346	918	3859			
			GILBERT B. RITTER ETUX	JOHN VINCENT COLOMBO ETUX			6-1-73	347	277	3854			
			L.P.Z. CONST. CO.	Fred W. Slatov ETUX			7-3-73	347	819-820	3830			Allison Rodd
			L.P.Z. CONST. CO.	W. G. MCFARLAND ETUX			7-31-73			3831			" "
			L.P.Z. CONST. CO.	WILLARD G. COLLINS ETUX			8-28-73	348	858-859	3844			
			L.P.Z. CONSTRUCTION CO. INC.	ROBERT L. RICE ETUX			12-28-73	350	733-734	3845			
			NAOMI PICKERING DEC'D	CARL E. PICKERING			1-28-74	351	98-99	3855			
			L.P.Z. CONSTRUCTION CO. INC.	WALTER L. COLLINS ETUX			4-26-74	352	518	3879			
			L.P.Z. CONST. CO. INC.	FREDERICK J. KROCK ETUX			5-2-74	352	675-676	3841			
			FREDERICK J. KROCK ETUX	JAMES D. PETERS ETUX			5-17-74	352	926-927	3872			
			L.P.Z. CONST. CO. INC.	EDWIN R. BRIGHAM ETUX			6-26-74	353	764-766	3843			
			"	FLORENCE M. ADAMS			6-27-74	353	780-782	3876			
			JAMES D. PETERS ETUX	ROSE MARIE BEAVER			7-5-74	353	908-909	3872			
			L.P.Z. CONST. CO. INC.	PAUL P. WOLSTENHOLME ETUX			9-16-74	355	372-373	3842			
			L.P.Z. CONST. CO. INC.	RICHARD L. SLOAN ETUX			1-31-75	357	36-38	3877			
			WALTER L. COLLINS ETUX	ROBERT A. GARVIN ETUX			12-29-75	361	651-652	3879			
			L.P.Z. CONSTRUCTION CO. INC.	FRANCES C. INSLEY			1-30-76	362	67-71	3878			
			W. G. MCFARLAND ETUX	JAMES DONNELLY ETUX			11-17-76	367	808	3831			
			EUGENE W. MCCARTY DEC'D	EDITH M. MCCARTY			2-10-77	368	934	3858			
			HORACE W. TROOP ETUX	Robert J. Price etux			4-18-77	369	399-400	3851			Belle-Air #2
			ESTATE OF CARL E. PICKERING	BETTY L. DRUMM			5-31-77	370	625	3855			
			Charles M. Townsend DEC'D	Edward C. Thompson etux			6-16-77	370	918-920	3852			
			WILLIAM H. SHORT ETUX	RUTH W. SHORT ETAL			4-25-78	375	838-842	3863			
			JAMES F. COSTIN ETUX	MARTORIE A. MCGILLIVRAY			8-3-78	378	51-52	3840			
			ROBERT A. GARVIN ETUX	BERTHA E. EARLY 2/3 INT.			8-22-78	378	554-555	3879			
			ROBERT A. GARVIN ETUX	MILDRED E. PAXTON 1/3 INT.			8-22-78	378	556-557	3879			
			EDWARD C. THOMPSON (DEC'D)	FRANCES E. THOMPSON			12-11-78	380	614-618	3852			
			ROBERT L. RICE ETUX	JACK L. JOHNS ETUX			4-17-79	382	473	3845			
			BETTY L. RICHMOND DEC'D	ELMER L. RICHMOND			5-18-79	383	60-61	3867			
			JACK L. JOHNS ETUX	FLORENCE PECK			5-25-79	383	197-199	3845			
			FLORENCE PECK	SHARON L. JOHNS			5-25-79	383	200-202	3845			
			MICHAEL WAYNE DEC'D	MARGARET A. WAYNE			7-10-79	383	912	3867			
			RICHARD L. SLOAN ETUX	ELAINE KRAMER			11-2-79	385	760-761	3877			
			ELAINE KRAMER	RICHARD L. SLOAN ETUX			11-2-79	385	762-763	3877			
			HELEN E. WEAVER DEC'D	DONALD R. EBERSOLE			4-29-80	387	679-702	3862			
			JAMES D. PETERS DEC'D	MIRIAM L. PETERS			6-1-80	388	634	3865, 3866			
			C. VANCE HADLEY (DEC'D)	VIRGINIA N. HADLEY			10-10-80	389	704-705	3835			
			BETTY L. DRUMM	RICHARD D. BAIER ETUX			5-28-81	392	215-216	3855			
			VIRGINIA N. HADLEY	JAMES A. JOY			7-1-81	393	477-478	3835			
			JAMES A. JOY 1/2 INT.	CONRAD DELETIS, JR.			7-29-81	393	800-807	3835			
			EDWIN R. BRIGHAM ETUX	DAVID W. HARRIS ETUX			1-19-82	394	963	3843			
			SHARON L. JOHNS	JACK L. JOHNS			12-7-82	398	304-305	3845			
			GEORGE H. BENSON, JR. ETUX	ROBERT E. HELDER			12-14-82	398	302-304	3872			
			BELLE-AIR ESTATES INC.	J. E. TURNER	27.18		1-12-83	398	723-727				
			RUTH W. SHORT DEC'D	WILLIAM H. SHORT ETAL, TRUSTEES			3-23-83	399	459	3863			
			FRANCES C. INSLEY DEC'D	MERRILL J. INSLEY			5-19-83	400	107-108	3878			
			JOHN S. HOVON ETUX	GEORGE HARRIS ETUX			6-20-83	400	616	3874			
			EDITH M. MCCARTY	MICHAEL L. HITZEMAN ETUX			6-27-83	400	695	3858			
			JACK L. JOHNS ETUX	Joseph Tikos etal			7-20-83	401	12	3845			

UND 1/2 INT.

SURVEY OR SECTION	SUB. NO.	NO. ACRES	GRANTOR	GRANTEE	ACRES TRANS'FRD	TRANS.	DATE OF TRANSFER	DEED		LOT NO.	SIZE		REMARKS
								VOL.	PAGE		FRONT	DEPTH	
			CONRAD DELETIS, JR. Barnard Di Marco et al David W. Harris Etux	JAMES A. JOY Equitable Relocation Mapp. Corp. Philip Arlen Forsythe Etux		✓	7-29-83	401	127/128	3835			
						✓	8-30-83	401	51/513	3848			
						✓	12-9-83	402	750	3843			

SEE PAGE 64

SEE PAGE 55-A

SEE PAGE 55

SEE PAGE 72

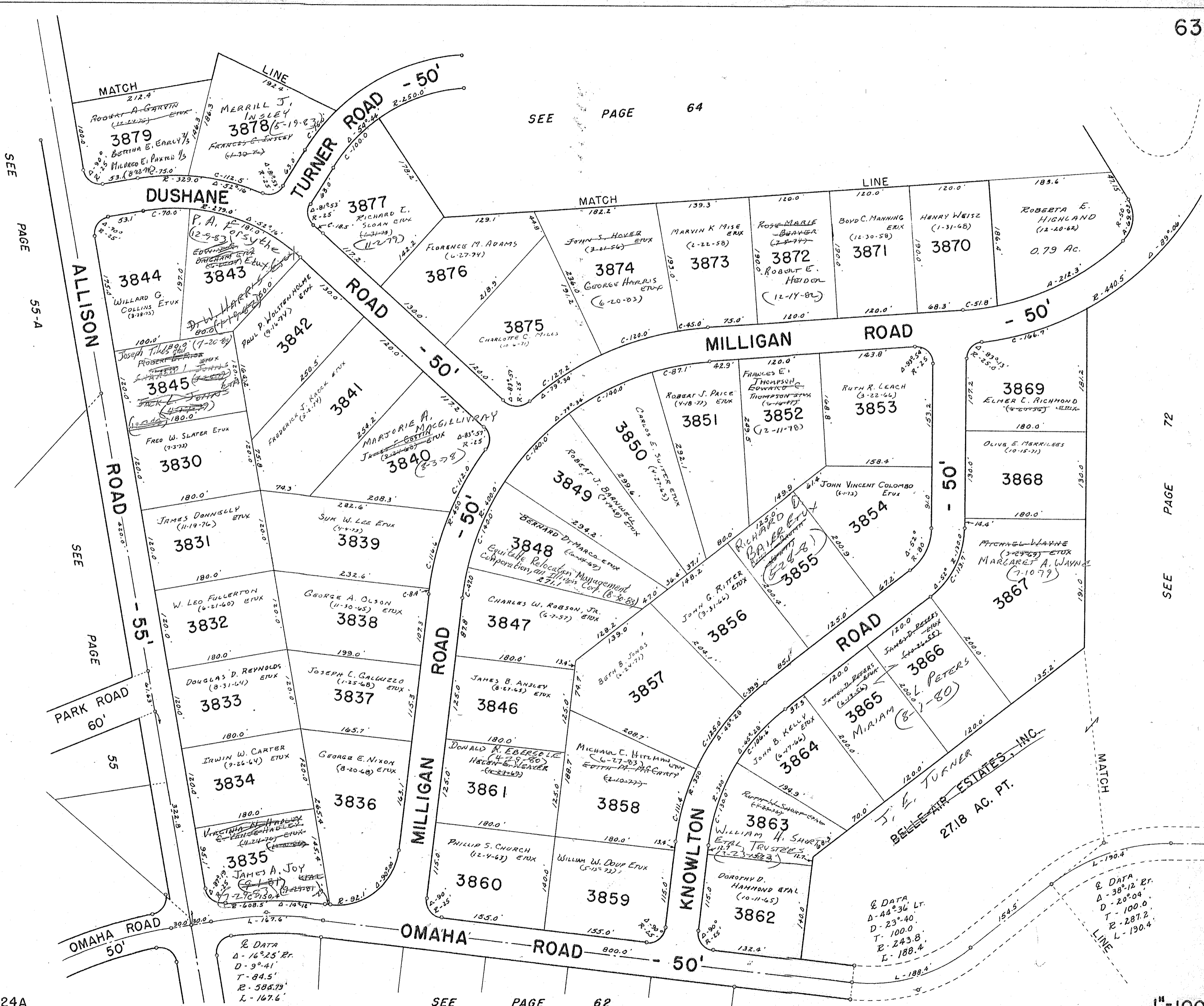

DRAWN: 8-25-66 DANIEL C. GILBERT

C-24A

SEE PAGE 62

1"=100'

& DATA  
 Δ - 16°25' Br.  
 D - 9°41'  
 T - 84.5'  
 R - 588.79'  
 L - 167.6'

& DATA  
 Δ - 44°36' Lt.  
 D - 23°40'  
 T - 100.0'  
 R - 243.8'  
 L - 188.4'

& DATA  
 Δ - 38°12' Br.  
 D - 20°04'  
 T - 100.0'  
 R - 287.2'  
 L - 190.4'



SURVEY OR SECTION	SUB. NO.	NO. ACRES	GRANTOR	GRANTEE	ACRES TRANS'FRD	TRANS.	DATE OF TRANSFER	DEED		LOT NO.	SIZE		REMARKS
								VOL.	PAGE		FRONT	DEPTH	
2473 5245		0.33 2718	BELLE-AIR ESTATES INC.	J. E. TURNER	0.33 2718	✓	1-12-83	398	25/727				

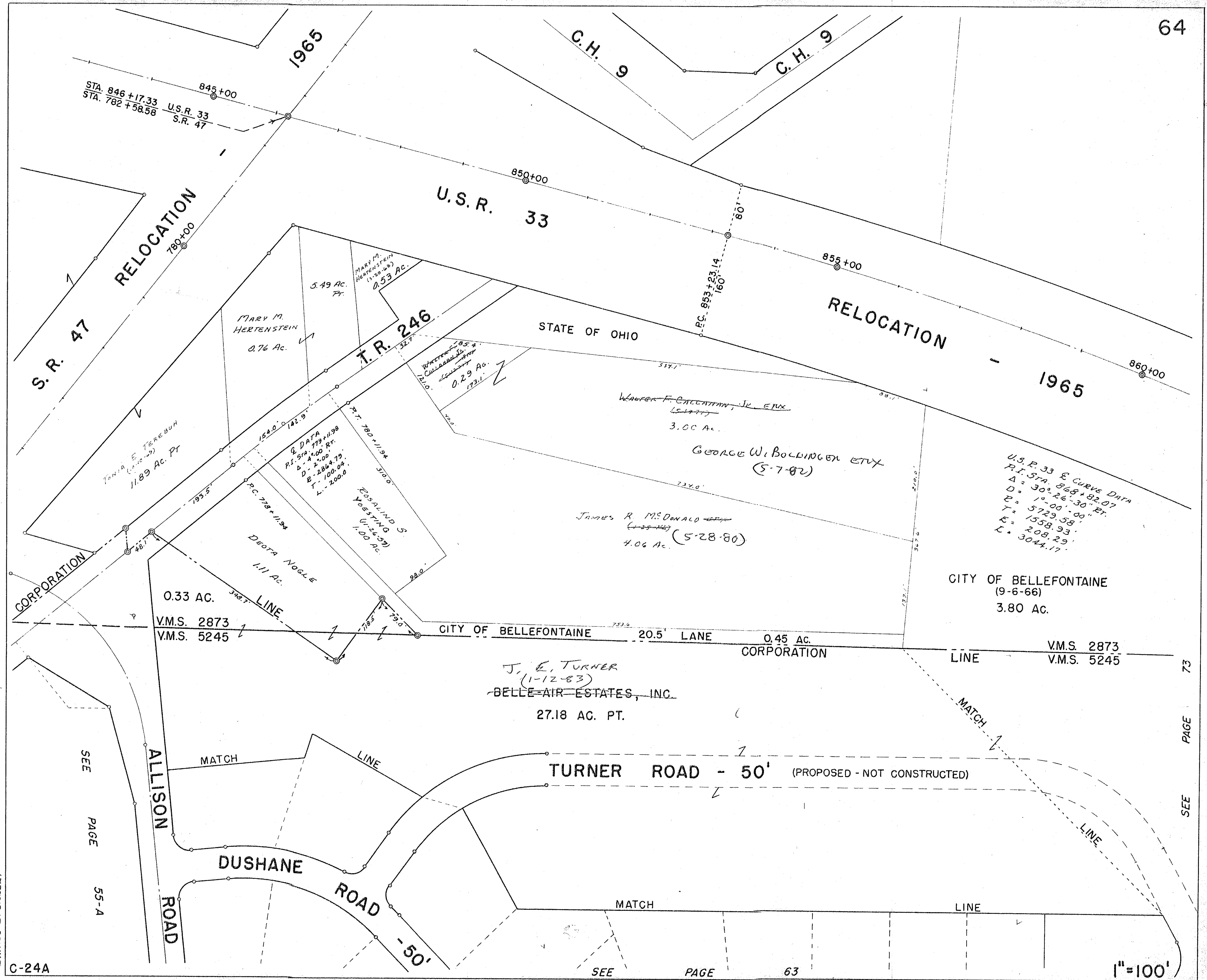

DRAWN: 8-25-66  
DANIEL E. GILBERT

C-24A

73  
PAGE  
SEE

SEE PAGE 63

1"=100'

65 SURVEY OR SECTION	SUB. NO.	NO. ACRES	GRANTOR	GRANTEE	ACRES TRANS'RD	TRANS.	DATE OF TRANSFER	DEED		LOT NO.	SIZE		REMARKS
								VOL.	PAGE		FRONT	DEPTH	
10086 10198			Heritage Court Ltd.	Kissell Financing Inc	5.94	✓	6-3-71	335	314-319				
10098 10086 4478 4478			" " "	" " "	5.026	✓	7-23-71	336	182-183				
			KISSELL FINANCING INC.	HERITAGE BELLEFONTAINE PHASE IN PART.	5.026	✓	7-23-71	336	184-185				CITY OF BELLEFONTAINE
		10.19	KISSELL FINANCING INC.	HERITAGE COURT II.	3.93	✓	12-13-71	338	266-267				
			CAROLINE E. KNOWLTON (DEC'D)	C.E. KNOWLTON ETAL (RICHARD W.)	10.19	✓	6-11-73	347	491 448				
		18.19	CLARENCE E. KNOWLTON ETAL	BELLEFONTAINE, INC.	10.19	✓	6-15-73	347	558 538				
4478		10.19	BELLEFONTAINE, INC.	ADOLPH FLANNERY ETUX	10.19	✓	9-28-78	379	327/368				



SEE PAGE 66

SEE PAGE 57

V.M.S. 4990  
V.M.S. 10086-10098

HERITAGE COURT II  
(12-13-77)  
100 - 5.94 AC.  
(NEW SURVEY)

ADOLPH FLANNERY ETUX  
(9-28-78)  
~~BERKELEY PARTNERSHIP~~  
39-10.19

V.M.S. 10086 - 10098

V.M.S. 4478

HERITAGE COURT LIMITED PARTNERSHIP  
(7-22-77)

59-4-91

SEE PAGE 56

CORPORATION

LINE

V.M.S. 10086 - 10098

V.M.S. 4478

HERITAGE COURT LIMITED PARTNERSHIP  
(7-22-77)

59-4-91

CORPORATION

799.0

LINE

CORPORATION

829.6

LINE

DRAWN 8-21-84 D.E.G.

C-24A

1" = 100'

SURVEY OR SECTION	SUB. NO.	NO. ACRES	GRANTOR	GRANTEE	ACRES TRANSFRD	TRANS.	DATE OF TRANSFER	DEED		LOT NO.	SIZE		REMARKS
								VOL.	PAGE		FRONT	DEPTH	
4478	98	0.21	LESLIE HOLT ETUX	M. TRISABEL HONE	0.21	X	11-22-71	337	985-986			EASTERN-	
4478	98	0.21	M. TRISABEL HONE ETUX	DOUGLAS V. RICHEY	0.21	X	12-9-71	338	981-982			"	
		.18	RAY E. STAMM ETUX	HUMBLE CONSTRUCTION CO.	.18	X	8-31-72	342	647-648				
4478	98	0.21	DONALD F. CAROTHERS ETUX	JOSEPH A. CAROTHERS	0.21	X	11-9-72	343	685-686		60.0	150.0'	
4478	98	0.21	JOSEPH A. CAROTHERS	THOMAS C. SHEELEY ETUX	0.21	X	4-25-73	346	457-458				
4478		0.18	HUMBLE CONST. CO.	ALLEN B. ELLIOTT ETUX	0.18	X	4-26-73	346	524-525		50.0	160.0'	
4478	98	3.05	CAROLINE E. KNOWLTON (DEC'D)	C. E. KNOWLTON ETAL (RICHARD W.)	3.05	X	6-11-73	347	524-525				
4478	98	3.05	CLARENCE E. KNOWLTON ETAL	BELLEFONTAINE, INC.	2.92	X	6-15-73	347	524-525				
4478	95	.18	ALLEN B. ELLIOTT ETUX	JAMES C. DODGE ETUX	.18	X	6-17-74	353	535-536				
4478	95	.18	JAMES C. DODGE ETUX	ALLEN B. ELLIOTT ETUX	.18	X	6-17-74	353	537-538				
4478	95	5.90	ISABELLE K. DEVORE	JANE J. COOK	5.90	X	2-20-75	357	227-228				
4478	96	0.45	FRANK MISITA ETUX	LEWIS W. CLARK ETUX	0.225	X	3-26-75	357	696-697			New Survey	
4478	96	0.225	FRANK MISITA ETUX	JAMES E. HASSFELL ETUX	0.225	X	3-26-75	357	694-695			New Survey	
4478		0.21	THOMAS C. SHEELEY ETUX	CHARLES F. RUTHERFORD ETUX	0.21	X	7-15-77	371	539-540				
4478		0.21	DOUGLAS V. RICHEY	JAMES R. NELSON ETUX	0.21	X	8-23-77	372	231-232				
4478		0.21	CHARLES F. RUTHERFORD ETUX	RANDY W. WOODS ETUX	0.21	X	8-18-78	375	696-697				
4478		0.02	ISABELLE K. DEVORE DEC'D	JANE J. COOK	0.02	X	4-28-78	375	899-900				
4478		0.22	" " " "	" " "	0.22	X	4-28-78	375	901-902				
4478		5.90	" " " "	" " "	5.90	X	4-28-78	375	902-903				
4478		2.92	BELLEFONTAINE, INC.	ADOLPH FLANNERY ETUX	2.92	X	7-28-78	379	307/308				
4478		0.28	JANE J. COOK	JAMES C. VOSS ETUX	0.28	X	7-17-79	384	40/41			New Survey	
4478		5.90	JAMES L. VOSS ETUX	RONALD J. HORNE ETUX	0.32	X	7-14-80	384	443				
4478		0.35			0.35								







SURVEY OR SECTION	SUB. NO.	NO. ACRES	GRANTOR	GRANTEE	ACRES TRANSFERD	TRANS.	DATE OF TRANSFER	DEED		LOT NO.	SIZE		REMARKS
								VOL.	PAGE		FRONT	DEPTH	
4478		0.15	COVER R. BREASTON	EILLEN KNUDSON	0.15	✓	8-22-78	378	568/89				
4990		0.59	Clyde E. Wyker Etux	HERBERT V. STRAYER Etux	0.59	✓	8-31-78	378	776/777				
4478		0.41	KAREAN B. MCCOY RUDE ARDEN J. NEER JOAN M. CHRISTIANSON	ROBERT C. BUSHONG Etux M. JEAN NEER LARRY DALE GOFF Etux	0.41	✓	10-3-78	379	471/472				
			PAUL B. LEWIS Etux	FRANK J. HARKLEROD Etux		✓	2-6-79	381	501/570	3768			
4478		0.48	WELDON R. BREASTON Etux	ROBERT G. FOX Etal	0.48	✓	3-19-79	382	77	3761			
			LEONE L. ROYER Deed	DAVID H. JOHNSON Etux		✓	5-30-79	383	249/270	3623			
			STANLEY N. DAY Etux	DICK E. RICHARDS Etux		✓	7-2-79	383	747/8				
4478		0.131	DICK RICHARDS Etux	RONALD E. STANFORD Etux	0.131	X	9-19-79	385	23/25	3760			
4478		0.08	COVER R. BREASTON Etux	TRUSTEES OF CHURCH OF GOD	0.094	X	9-24-79	385	69/70	3619			
4478		0.48	ROBERT G. FOX Etux	RICHARD T. CAMPBELL Etux	0.48	X	10-29-79	385	68/				NEW SURVEY
4478		0.29	WILLIAM E. ROSE Etux	ELAINE KRAMON	0.29	X	2-5-80	386	707/708				
4478		0.29	ELAINE KRAMON	LANA D. ROSE	0.29	X	3-11-80	387	129/130	3760			
4478		0.29	ELAINE KRAMON	ELAINE KRAMON	0.29	X	5-21-80	387	902/904				Plus R/W.
4478		0.29	ELAINE KRAMON	LANA D. ROSE	0.29	X	5-26-80	387	905/907				Plus R/W.
4478		0.45	KENNETH M. ROGERS Deed	MARY O. ROGERS	0.45	X	7-15-80	388	457-458	3886 Pt. 3887 Pt.	42.40 37.60		
4478		0.31	WILLIAM E. BREASTON	TRUSTEES OF CHURCH OF GOD	0.31	X	7-12-80	388	522/523				
4478		0.15	FRANK J. HARKLEROD Etux	RANDALL J. DOODS Etux	0.15	X	3-3-81	391	529/570	3623			
4478		0.15	EILLEN G. KNUDSON (Deid)	BRIAN DAVIS Etal	0.15	X	4-14-81	391	737/738				
			JEANETTE NORTON (Deid)	ELLEN M. DORTZBACH Etux		X	4-17-81	391	797	3620			
			RONALD ROGER COLE (Deid)	KATHLEEN ANN COLE Bow		X	5-29-81	392	294	3618			
			KATHLEEN A. COLE Bow.	MICHAEL W. BOW Etux		X	5-28-81	392	295	3618			
4478		0.15	ELLEN KINCHEN	BRYAN DAVIS	0.15	X	9-30-81	393	827/828				
4478		0.15	BRYAN DAVIS Etal	ELLEN ANDERSON	0.15	X	9-30-81	393	829/830				
			LENA M. ROBINVAUGH Deid	E. LEROY ROBINVAUGH		X	12-23-81	394	752	Pt. 3891 = N. Pt. Pt. 3892 = S. Pt.			
			MICHAEL W. BOW Etux	JANICE SUE NEED Etal		X	3-17-82	395	903/904	3618			
			SHIRLEY J. MARTIN	JOHN R. MARTIN Etux		X	6-30-82	396	532/534	N. Pt. 3885 S. Pt. 3887			
4478		2.64	HARRY F. MILLS (Deid)	HERBERT MILLS Etal (Deid)	2.64	X	7-20-82	397	512/514				
4478		1.32	WILLIAM FREDERICK ROYER (Deid)	SALLY ANN ROYER	1.32	X	2-17-83	399	145/146				
4478		0.113	PAUL C. RATH (Deid)	DORA L. RATH	0.113	X	2-23-83	399	142/143				Form 0.24 Ac.
4478		0.11	PAUL C. RATH (Deid)	DORA L. RATH	0.11	X	2-23-83	399	142/143				
4478		0.24	LEONARD J. AUERBERGER Deid	JOAN M. NENSTIEL	0.24	X	4-15-83	399	715/740				Now Survey
4478		0.444	MARY O. ROGERS	KUWIN J. WEINER Etux	0.444	X	6-6-83	400	469-471				
4478		0.29	ALBERT W. LEHMAN Etux	JAMES L. HULLINGER	0.29	X	12-12-83	402	757-760				
4478		0.29	SAM S. CIRA Deid	JENNIE CIRA	0.29	X	1-23-84	403	827	Pt. 3881 Pt. 3880	70.40 9.60	126' 126'	

SEE PAGE 68

SEE PAGE 58

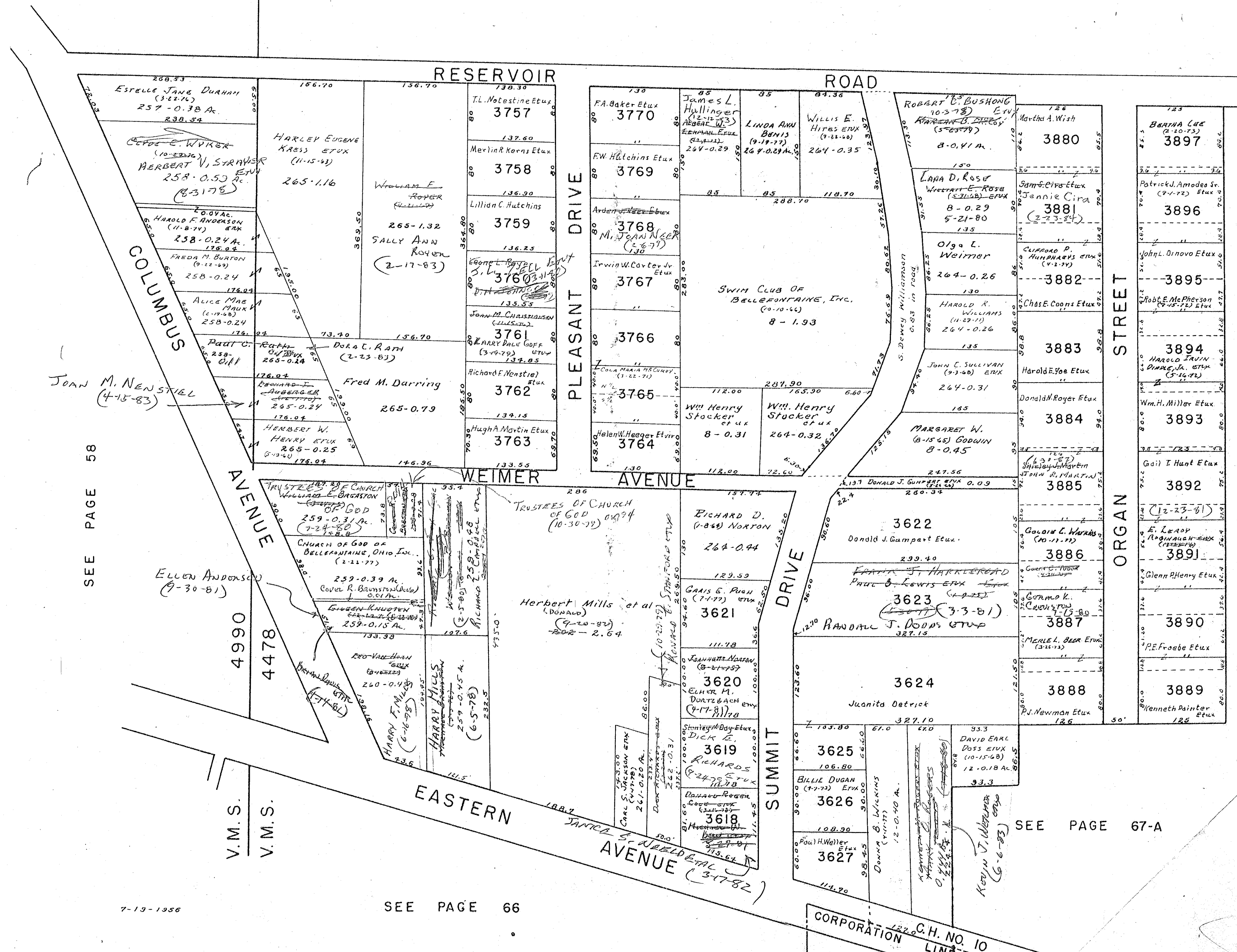

C-24-A

SEE PAGE 66

SEE PAGE 67-A

SEE PAGE 67-A

CORPORATION C.H. NO. 10 LINE

1"=100'

7-13-1956



SURVEY OR SECTION	SUB. NO.	NO. ACRES	GRANTOR	GRANTEE	ACRES TRANSFERD	TRANS.	DATE OF TRANSFER	DEED		LOT NO.	SIZE		REMARKS					
								VOL.	PAGE		FRONT	DEPTH						
4478	14	0.50	JAMES A. SNYDER Humble Construction Co	LARRY L. ROWAN ETUX Richard Weeks ETUX	0.23	X	2-14-71 4-13-71	333 335	722 446-447	4127 4126	88.0 88.0'	115.0' 115.0'	Terrence Drive					
			KENNETH E. WAISMAN ETUX Jack H Hess HUMBLE CONST. CO.	HAROLD E. WALLACE ANNO B HESS			8-25-71 9-3-71	336 336	666-669 649-649	4119 4122	88.0'	115.0'	" "					
			RICHARD A. HOFFMAN ETUX RUSSELL D. ALLISON ETUX HUMBLE CONST. CO. Doris Yvonne Hayes " " " HUMBLE CONST. CO. "	TIMOTHY K. HORTON ETUX CARROLL V. SMITH ETUX GARETHE E. SMITH WILLIAM C. JACKSON JAMES E. MAGGART ETUX Essay A. McClellan ETUX " " " GLENN E. PITT ETUX RAY E. STAMM ETUX			2-15-72 4-4-72 4-14-72 6-23-72 6-26-72 6-26-72 8-17-72 8-31-72	338 339 339 341 341 341 342 342	951-952 721 890-891 178-179 190 191 392- 393	4131 4135 4125 4112 4112 4106 4133			Terrence Drive " "					
			JOHN F. CIRA ETUX Naloo C. Wagner (Dec'd) HAROLD O. WALLACE ETUX TIMOTHY K. HORTON ETUX	PATRICIA ANN WAGNER DOUGLAS E. WALLACE SR. ETUX H. EARL THOMAS ETUX			6-29-73 8-14-73 8-15-73 10-16-73	347 348 348 349	759 670- 671 689- 700	4132 4119 4131								
			4478				.23	WILLIAM C. JACKSON DEC'D	LEON E. TAPP ETUX	.23	X	1-3-74	350	807- 808	4123			
			4478				.23	LEON E. TAPP ETUX	JOHN L. MAGNUSON ETUX	.23	X	3-19-74	357	770- 771	4123			
			4478					LAWRENCE L. CLOYD ETUX	CLIFTON WILLIAMS, JR. ETUX		X	5-24-74	353	127- 128	4123			
			4478					<del>GARY D. THOMPSON ETUX</del>	<del>BELLEVILLE NATIONAL BANK</del>		X	7-12-74	353	991	4117			
			4478					PHILIP K. MOOTS ETUX	GARY D. THOMPSON ETUX		X	10-31-74	355	824 825	4107			
			4478					JERRY L. OSBORNE ETUX	TRACEY H. HUMBLE ETUX		X	11-13-74	356	83	4132			
			4478					JAMES D. WITT ETUX	DANIEL C. STEELE ETUX		X	12-19-74	356	534 562- 563	4107			
			4478					TRACY H. HUMBLE ETUX	RONALD D. HACKNEY ETUX		X	4-8-75	357	862- 863	4131			
			4478					H. EARL THOMAS ETUX	ERNEST J. REEDER ETUX		X	8-21-75	359	781	4119			
			4478					DOUGLAS E. WALLACE, SR. ETUX	FOREST G. JACOBS ETUX		X	11-4-75	360	909	4133			
			4478					RAY E. STAMM ETUX	PATRICK K. ELLIS ETUX		X	4-12-76	363	95- 96	4122			
			4478					ANNA B. HESS	CARL EDWARD ARMENTROUT ETUX		X	9-22-76	366	674 761- 762	4107			
			4478				0.50	RONALD D. HACKNEY ETUX	CARROLL V. SMITH ETUX	0.50	X	11-18-76	367	761- 762	4107			
			4478				6.97	PATRICIA ANN WAGNER	GARY E. ALLEN ETUX	6.97	X	12-8-76	6-F	98	-			LOTS. 4353 - 4373
			4478					RICHARD E. WESTERMAN ETUX	WESTERMAN ALLOTMENT No. 1		X	12-13-76	368	141- 142	4368			WESTERMAN ALLOT. No. 1
			4478					" " "	WILLIAM H. MILLER JR.		X	12-21-76	368	289- 290	4356			" "
			4478					" " "	WILLIAM R. McCARTY ETUX		X	12-28-76	368	376- 379	4355			" "
			4478					WESTERMAN BUILDERS, INC.	DONALD M. HORN ETUX		X	3-24-77			4121			WESTERMAN ALLOT, No. 1
			4478					SAM B. VICARIO (Dec'd)	COSMA VICARIO		X	4-19-77	369	910- 911	4357			WESTERMAN ALLOT, No. 1
			4478					RICHARD E. WESTERMAN ETUX	DONALD I. GUDAKUNST ETUX		X	4-29-77	370	132 629- 630	4135 4114-4115			WESTERMAN ALLOT No. 1
			4478					CARROLL V. SMITH ETUX	JOHN F. GORE, JR. ETUX		X	6-1-77	370	629- 630	4114-4115			" "
			4478					D. LEE BROWN ETUX	CHLOIE D. WARNER ETAL		X	6-2-77	370	640	4130			" "
			4478					WILDA M. ROSEBROOK	D. LEE BROWN ETUX		X	6-24-77	371	69- 70	4131			WESTERMAN ALLOT No. 1
			4478					ERNEST J. REEDER ETUX	CHRISTOPHER B. STOUT ETUX		X	7-1-77	371	186- 187	4358			" "
			4478					RICHARD E. WESTERMAN ETUX	PAULA ANN WAMMES		X	7-13-77	371	512- 513	4366			" "
			4478					RICHARD E. WESTERMAN ETUX	RAYMOND C. REINHART ETUX		X	9-20-77	372	732- 733	4125			" "
4478			JAMES E. MAGGART ETUX	HELEN W. MILLER		X	12-2-77	374	94- 95	4367			" "					
4478			RICHARD E. WESTERMAN ETUX	ROBERT LAWRENCE KUTA ETUX		X	3-28-78	374	129- 130	4370-4371			WESTERMAN ALLOT, No. 1					
4478			WESTERMAN ALLOT. No. 1	RICHARD E. WESTERMAN ETUX		X	5-9-78	376	129- 130	4361			WESTERMAN ALLOT, No. 1					
4478			RICHARD E. WESTERMAN ETUX	WILLIAM H. MILLER, JR. ETAL		X												
			ESSAY E. M. CLELLAN (Dec'd)	CHARLENE J. M. CLELLAN		✓	7-10-78	377	427	4112			Humble Allot. No. 1					
			WILLIAM R. McCARTY ETUX	EVELYN M. SCOTT ETAL		✓	7-17-78	377	574 1071	4356								
			BESSIE E. ORGAN (Dec'd)	JAMES P. BOSTIC ETUX		✓	8-7-78	378	110	4109								
			RICHARD E. WESTERMAN ETUX	JACK L. HARVEY ETUX		✓	8-14-78	378	297- 298	4369								
			JOHN F. GORE, JR. ETUX	TERRY E. MALOY ETUX		✓	9-1-78	378	811 812	4135								
			WESTERMAN BUILDERS, INC.	TERRY E. POLING ETUX		✓	9-29-78	379	439 440	4364								
			DONALD I. GUDAKUNST ETUX	JOHN H. ANKERMAN ETUX		✓	10-6-78	379	575	4357								
			ERNEST L. DICKSON ETUX	M. DALE HUMBERT ETUX		✓	1-24-79	381	322	4113								
			LARRY L. ROWAN ETUX	JAMES S. LEWIS ETAL		✓	1-30-79	381	372	4127								
			WILLIAM H. MILLER, JR. ETAL	WESTERMAN BUILDERS, INC.		✓	2-2-79	381	449 450	4361								
			Carroll V. Smith etux	William K. Bruce		✓	4-9-79	382	343 344	4107								

SURVEY OR SECTION	SUB. NO.	NO. ACRES	GRANTOR	GRANTEE	ACRES TRANSFERD	TRANS.	DATE OF TRANSFER	DEED		LOT NO.	SIZE		REMARKS
								VOL.	PAGE		FRONT	DEPTH	
			RUTH H. CALDWELL (Died)	HARRY R. CALDWELL		X	4-9-79	382	37/48	4118			
			WESTERMAN BUILDERS INC.	JAMES A. PAGE ETUX		X	4-13-79	382	429-430	4361			
			JOHN J. KRAMER ETUX	VICTOR R. SEEMAN ETUX		X	4-13-79	382	427-428	4360			
			TERRY E. MALOY ETUX	PAUL E. GIFFORD ETUX		X	4-25-79	382	562-563	4135			
			RICHARD E. WESTERMAN ETUX	BRAD C. WILKINS ETUX		X	5-11-79	382	910	4371			
			CHLOIE D. WARNER ETAL	JAMES HENRY TULLIS ETUX		X	6-6-79	383	412/423	Pg 4115			
			CHRISTOPHER B. STOUT ETUX	GARY L. FERCUS ETUX		X	8-2-79	384	296	4131			
			JACK L. HARVEY ETUX	WILLIAM L. ANKERMAN ETUX		X	8-7-79	384	370	4369			
			RICHARD E. WESTERMAN	MICHAEL J. MURPHY ETUX		X	10-5-79	385	292	4362			
			WILLIAM H. MILLER, JR	MICHAEL L. SMITH ETUX		X	10-12-79	385	541	4368			
			FRANCIS A. TABLYN ETAL	DONALD W. SOUTH ETUX		X	11-15-79	385	889	4124			
			BRADFORD C. WILKINS ETUX	WILLIAM H. BENTON ETAL		X	2-25-80	386	951	4359			
			MARY ANN ANKERMAN DEED	JOHN H. ANKERMAN		X	4-9-80	387	465-	4357			
			ETHEL SHINKLE	INEZ V. SHINKLE		X	6-5-80	388	38/39	4134			
			INEZ V. SHINKLE	ETHEL SHINKLE		X	6-6-80	388	76/77	4134			
			D. LOE BROWN ETUX	MARY E. SHARPE		X	8-1-80	388	635/636	4130			
			HARRY R. CALDWELL	KEITH D. WILEY		X	11-14-80	390	103/104	4118			
			FADDUCK B. MILLER ETUX	RICHARD E. MANN ETUX		X	3-2-81	391	301	4108			
			HELEN W. MILLER	JERRY C. DOW ETUX		X	5-12-81	392	117	4125			
			DANIEL C. STEELE ETUX	BARBARA G. ORKINS		X	8-4-81	393	109-110	4132			
			WESTERMAN BUILDERS, INC.	RICHARD E. WESTERMAN ETUX		X	10-16-81	394	47	4390			
			WILLIAM H. BENTON ETUX	DAVID W. LANDRUM ETUX		X	10-28-82	397	923	4359			
			RAYMOND L. REINHART ETUX	ROBERT B. MACDONALD, JR.		X	1-14-83	398	746	4366			
			ROBERT B. MACDONALD, JR.	RAYMOND L. REINHART		X	1-14-83	398	217/218	4366			
			FRANCES E. HUMBOLT (Died)	M. DALE HUMBOLT		X	4-25-83	399	821/822	4113			
			MICHAEL J. MURPHY ETUX	BARRY W. BRUNK ETUX		X	5-27-83	400	374	4362			
			RAYMOND L. REINHART	WAYNE H. STEVENSON ETUX		X	7-25-83	401	52	4366			
			JAMES S. LEWIS ETUX	Robert W. Newkirk etal		X	10-11-83	402	21	4127			

RESERVOIR ROAD - 50'

T.R. NO. 245 - 35' R/W

SEE PAGE 67

NOTE:  
LOTS 4106 TO 4120  
HUMBLE ALLOT. NO. 1  
LOTS 4121 TO 4136  
HUMBLE ALLOT. NO. 2

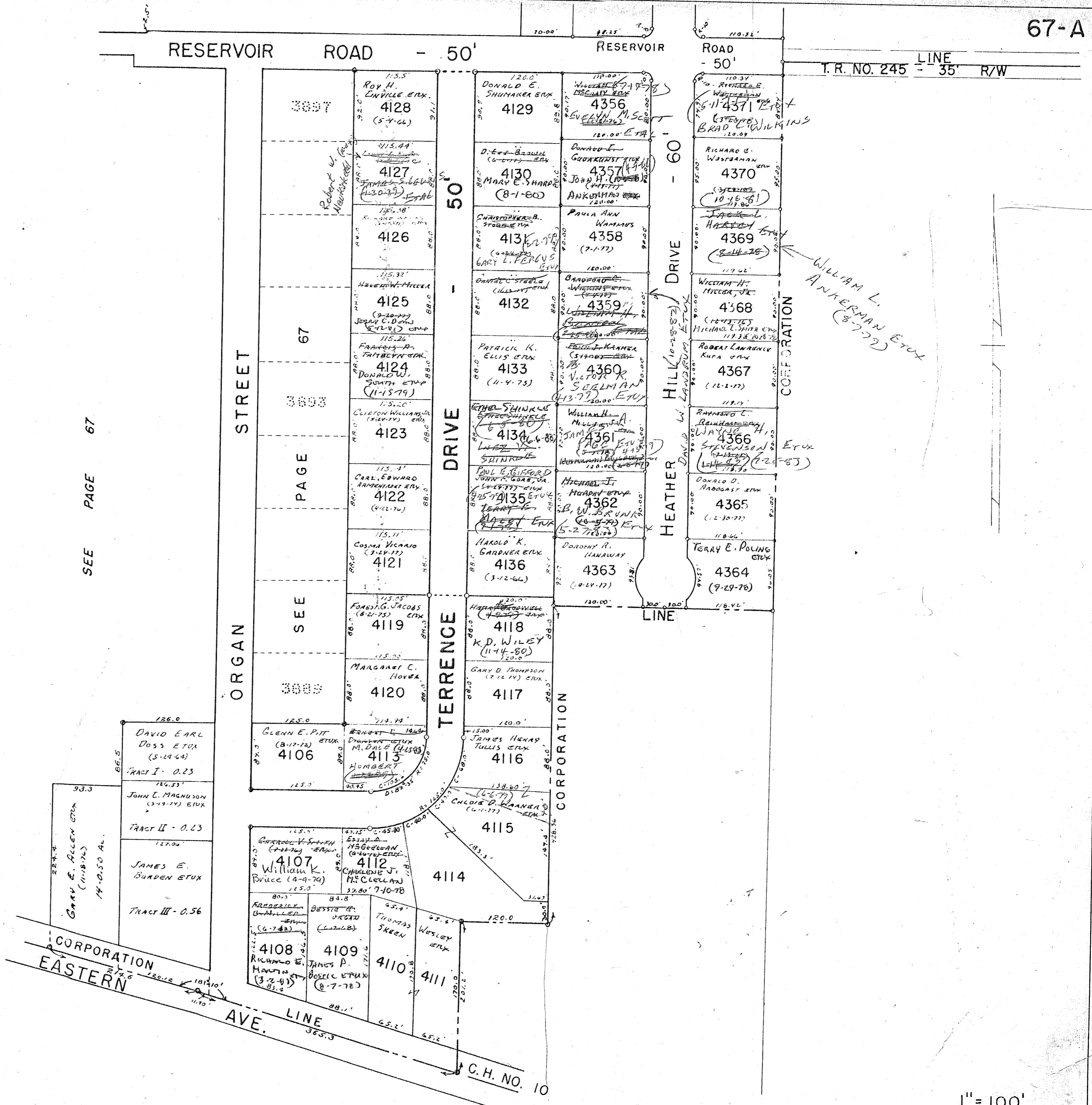



SURVEY OR SECTION	SUB. NO.	NO. ACRES	GRANTOR	GRANTEE	ACRES TRANSFRD	TRANS.	DATE OF TRANSFER	DEED		LOT NO.	SIZE		REMARKS
								VOL.	PAGE		FRONT	DEPTH	
4478	266	6.28	HUMBLE CONST. CO.	RESERVOIR ROAD ALLOTMENT	6.28	X	3-22-74	6F	72	7 Lots	6	→	Lots 4287-4293 Incl.
4478			HUMBLE CONST. CO.	HAROLD A. HUBER ETUX		X	6-14-74	353	504 506	4290	353		
4478			HUMBLE CONST. CO.	RICHARD A. NEIDER ETUX		X	6-14-74	353	518 520	4288	518		
4399		0.59	ROBERT E. POWELL ETUX	HYLAND HILLS ESTATES PHASE V 0.55	2.83	X	8-1-74			1 Lot			Lot 4338 PLAT
4399		42.82	ROBERT E. POWELL	GEORGE LAMB ETUX		X	8-6-74	354	512- 514	4338	354		+ EASEMENT.
			HUMBLE CONST. CO.	ROBERT L. CROW ETUX		X	8-23-74	354	286- 288	4289			
			" " "	LEE R. LINVILLE ETUX		X	1-12-76	361	825- 826	4291			
			" " "	BRADFORD C. WILKINS ETUX		X	3-22-76	362	660- 661	4293			
			HUMBLE CONST. CO.	RONALD K. ROYER ETUX		X	5-27-76	364	412- 413	4292			
4478			ROBERT T. CROW ETUX	BILLY RUMFORD ETUX		X	10-17-77	373	260- 261	4289			Reservoir Road Allot.
			BRADFORD C. WILKINS ETUX	RICHARD K. NEWSOME ETUX		X	2-27-78	374	923- 927	4293			Reservoir Road Allot.
4399			RONALD K. ROYER ETUX	RONALD W. FOREMAN FOREMAN ETUX		X	6-2-78	376	573/ 574	4292			
4478			MARILYN L. POWELL QC.	ROBERT E. POWELL		X	6-14-78	376	831/ 838				
			HUMBLE CONSTRUCTION CO.	HAL P. WATERS ETUX		X	8-18-78	378	467/ 468	4287			
4399			RICHARD A. NEIDER ETUX	CHARLES E. RADER ETUX	28.64	X	9-25-78	379	278	4288			
4478		28.64 13.37	ROBERT E. POWELL	DWIGHT E. REED ETUX	13.37	X	2-25-80	386	982/ 984				TOTAL 42.03 AC.
			JOHN A. PATTERSON ETUX	CONRAD W. LAMBERT ETUX		X	12-11-80	390	483/ 484	4397			
			RICHARD K. NEWSOME ETUX	DANNY OSBORNE ETUX		X	3-17-81	391	425/ 426	4293			
			LEE R. LINVILLE ETUX	ELAINE KRANON		X	2-11-82	395	192/ 193	4291			
			ELAINE KRANON	NANCY S. LINVILLE		X	2-11-82	395	194/ 195	4291			
			KAYE A. LAMBERT	CONRAD W. LAMBERT		X	2-12-82	395	198/ 199	4397			
			GEORGE LAMB ETUX	VENTURE MASTERS, PARTNERSHIP		X	9-3-82	397	314/ 313	4338			
			VENTURE MASTERS, PARTNERSHIP	ROGER A. SAUL ETUX		X	9-3-82	397	314/ 315	4338			
			JOHN A. PATTERSON DEC'D	MARTHA O'CONNOR		X	12-30-82	398	569	4396			UND. 1/2 INT
			RUTH ANNE PATTERSON	" " " "		X	12-30-82	398	570/ 573	4396			" " "
			CONRAD W. LAMBERT ETUX	CIT. FED. SAV. & LOAN ASSOC.		X	8-4-83	401	172/ 174	4397			
			DANNY OSBORNE ETUX	C. LOGAN CHANAY ETUX		X	8-19-83	401	ADA	4293			
4399		4.488	JOHN A. PATTERSON DEC'D	RUTH ANNE PATTERSON	4.488	X	9-19-83	401	787- 789				
			Hal P. Waters ETUX	Joseph D. Cull ETUX		X	9-28-83	401	877	4287			
			CITIZENS FED. SAV. and LOAN	Harold D. Marker etux		X	1-30-84	403	198	4397			

SURVEY OR SECTION	SUB. NO.	NO. ACRES	GRANTOR	GRANTEE	ACRES TRANSFRD	TRANS.	DATE OF TRANSFER	DEED		LOT NO.	SIZE		REMARKS
								VOL.	PAGE		FRONT	DEPTH	
4478		41.65	ROBERT E. POWELL	HYLAND HILLS ESTATES PHASE IV	2.33	✓	2-21-74	6F	69				Lots 4294-4299 Incl.
			"	GEORGE P. DOUGHERTY		✓	3-6-74	351	592	4296			
4478		55.74	ROBERT E. POWELL	JEANNETTE O. KAVANAGH ETAL		✓	7-30-74	354	390-	4298			
			"	WESTERMAN BUILDERS INC.	1.87	✓	8-21-74	354	254-				NEW SURVEY
4399		52.277	ROBERT E. POWELL	CARL F. HORN ETUX		✓	11-14-75	361	50	4299			
			CARL F. HORN ETUX	JAMES BENJAMIN LAWARRÉ, JR.		✓	3-19-76	362	641	4299			
			ROBERT E. POWELL	LEO E. JAEGER ETUX	4.59	✓	5-20-76	363	761	4295			
			JEANNETTE O. KAVANAGH ETAL	KARLA A. CARWIS		✓	1-10-77	368	513-	4298			
			WESTERMAN BUILDERS, INC.	STEVEN B. KERNS ETUX		✓	4-7-77	369	691-	4373			WESTERMAN ALLOT. No. 1
			WESTERMAN BUILDERS, INC.	RICHARD H. ORTLI ETUX		✓	5-24-77	370	507-	4372			
4478		53.87	ROBERT E. POWELL	RICHARD E. WESTERMAN ETUX	13.58	✓	6-8-77	370	804	4363			NEW SURVEY
			RICHARD E. WESTERMAN ETUX	DOROTHY R. HANAWAY		✓	10-24-77	373	434-	4363			
4478			Richard E. Westerman etux	Donald J. Abegast etux		✓	12-30-77	374	435-	4365			Westerman Allot. No. 1
			Josephine A. Mustaine	Helen A. Van Meter		✓	1-10-78		398-	4365			No Transfer
			GEORGE P. DOUGHERTY ETUX	ROGER J. VAN EREM ETUX		✓	3-30-78	375	417-	4296			
			RICHARD E. WESTERMAN ETUX	BRADFORD C. WILKINS ETUX		✓	4-4-78	375	418-	4359			
			" " " "	JOHN J. KRAMER ETUX		✓	5-19-78	376	485-	4360			WESTERMAN ALLOT. No. 1
			" " " "	" " " "		✓			489-				
			" " " "	" " " "		✓			322-				
4478		13.58	RICHARD E. WESTERMAN ETUX	WESTERMAN BUILDERS, INC.		✓	6-9-78	376	703/704				
4399			MARILYN L. POWELL GC.	ROBERT E. POWELL		✓	6-14-78	376	831/838	4297			
4478			JAMES B. LAWARRÉ ETUX	KEVIN J. BELERY ETUX		✓	7-2-79	383	742	4299			
			<del>ROBERT E. POWELL</del>	<del>WESTERMAN BUILDERS, INC.</del>			<del>7-2-79</del>						NEW SURVEY
4399			ROBERT E. POWELL	WESTERMAN BUILDERS, INC.	0.401A	✓	10-3-79	385	247/248				NEW SURVEY
4478		13.58	WESTERMAN BUILDERS, INC.	WESTERMAN ALLOT. No. 2	3.206A	✓	12-26-79	386	607				LOTS 4421-4429 Incl.
4399			ROBERT E. POWELL	DWIGHT E. REED ETUX		✓	2-25-80	386	782/784				FORM 42.03 A
4478			WESTERMAN BUILDERS, INC.	" " " " " "		✓	3-5-80	387	46/49	4423			
4399			" " " " " "	GARRY COONS ETUX		✓	5-9-80	387	821	4428			
4478			" " " " " "	DAVID E. MORELAND ETUX		✓	7-10-80	388	408/409	4422			
4399			WESTERMAN BUILDERS, INC.	JACK O. DILTS ETUX		✓	3-2-81	391	305/306	4421			WESTERMAN ALLOT. No. 2
4478			" " " " " "	JOHN S. DELONG ETUX		✓	7-20-81	392	711/712	4427			
4399			" " " " " "	RICKEY D. AMBOS ETUX		✓	3-25-82	393	558/559	4427			
4478			" " " " " "	JAMES B. M. ELDER III ETUX		✓	4-1-82	395	615/616	4424			
			QUELLA VAN EREM	ROGER VAN EREM		✓	9-28-82	397	624/625	4426			
			WESTERMAN BUILDERS INC.	RICHARD E. WESTERMAN ETUX		✓	9-30-82	397	630/631	4426			
			WESTERMAN BUILDERS, INC.	RICHARD E. WESTERMAN ETUX		✓	4-29-83	399	634/635	4425			
			" " " " " "	Eugene Alspaugh Etux		✓	9-20-83	401	797/798	4353			
			Eugene Alspaugh Etux	Frederic L. Gibson Etux		✓	9-20-83	401	799	4353			
			Richard E. Westerman etux	Craig C. Carmean etux		✓	10-11-83	402	83	4425			
			" " " " " "	Mark A. Barlow Etux		✓	3-1-84	403	871	4426			
			Steven B. Kerns Etux	Carol Sine		✓	3-9-84	403	926	4373			
			Carol Sine	Steven B. Kerns		✓	3-9-84	403	928	4373			

SEE PAGE 69A

SEE PAGE 69

PAGE 60

SEE

V.M.S. No. 4399

MARTHA O'CONNOR  
4396  
(12-30-82)

WEDGEWOOD DRIVE - 60'

ASHBROOK DRIVE - 60'

Ruth Anne Patterson  
(9-19-83)  
JOHN A. PATTERSON ETUX  
(11-14-78)  
4.488 Ac. Pr.

DWIGHT E. REED ETAL  
(2-25-80)  
TOTAL - 42.03 Ac. Pr.

LOT 4338

(2.83 Acres)

GEORGE LAMB ETUX  
ROGER A. SAUC ETUX  
(9-3-82)

28.64 Ac. Pr.

V.M.S. No. 4399  
V.M.S. No. 4478

APPARENT V.M.S. LINE

68A

SEE PAGE 59

V.M.S. No. 4990  
V.M.S. No. 4478  
(330.00')

13.39 Ac. Pr.

CITY OF BELLEFONTAINE  
(RESERVOIR SITE)

4.70 AC.

- 4287: MRS. RICHARDS ETUX (8-26-78) / Joseph D. Cull ETUX (9-25-83)
- 4288: CHARLES E. RADDER ETUX (9-25-78)
- 4289: BILLY AUTHERFORD ETUX (10-17-77)
- 4290: HAROLD A. HUBER ETUX (6-14-74)
- 4291: LEE J. THOMPSON ETUX (10-17-77) / NANCY J. LINDVILL (2-11-82)
- 4292: RONALD W. FOREMAN ETUX (6-2-78)
- 4293: DANIEL DEAN CHAMAY ETAL (8-19-83) / ARTHUR R. MARRAS ETUX (8-27-83)

RESERVOIR ROAD - 55'

RESERVOIR ROAD - 50'

SEE PAGE

67

SEE PAGE

67A



SEE PAGE 69A

V.M.S. No. 3683  
V.M.S. No. 4399

68A

SEE LAKE TOWNSHIP PAGE 8

CITY OF BELLEFONTAINE  
(12-30-71)  
338/814  
5.50 Ac.

DWIGHT E. REED ETAL  
(2-25-80)

Total - 42.03 Ac. Pr.

28.64 Ac. Pr.

305.00'  
WESTERMAN BUILDERS, INC.  
(10-3-79)  
0.401 Ac.  
"EASEMENT"  
141.95'

APPARENT V.M.S. LINE

V.M.S. No. 4399  
V.M.S. No. 4478

PAGE 68  
MATCH

SEE LINE

CITY OF BELLEFONTAINE  
(RESERVOIR SITE)

4.70 Ac.

13.39 Ac. Pr.

HEATHER HILL DRIVE - 60'

FIRETHORN DRIVE - 60'

WESTERMAN BUILDERS, INC.  
(6-9-78)  
13.580 Ac.  
- 7.206  
10.374 Ac.

RESERVOIR ROAD - 50'

CORPORATION T.R. NO. 245 - 35' R/W

1" = 100'

SEE LAKE TOWNSHIP PAGE 7

CORPORATION 710.00'

LINE

593.31'

842.10'

469.10'

40.10'

317.40'

317.40'

588.70'

588.70'

892.17'

344.72'

194.09'

49.34'

233.53'

68

PAGE

SEE

LINE

4294

4295

4296

4297

4298

4299

4353

4354

4355

4421

4422

4423

4424

4425

4426

4427

4429

4372

4373

4428

4426

4425

4427

4428

4429

4372

4373

4372

4373

4372

4373

4372

4373

4372

4373

4372

4373

4372

4373

4372

4373

4372

4373

4372

4373

4372

4373

4372

4373

4372

4373

4372

4373

4372

4373

4372

4373

4372

4373

4372

4373

4372

4373

4372

4373

4372

4373

4372

4373

4372

4373

4372

4373

4372

4373

4372

4373

4372

4373

4372

4373

4372

4373

4372

4373

4372

4373

4372

4373

4372

4373

4372

4373

4372

4373

4372

4373

4372

4373

4372

4373

4372

4373

4372

4373

4372

4373

4372

4373

4372

4373

4372

4373

4372

4373

4372

4373

4372

4373

4372

4373

4372

4373

4372

4373

4372

4373

4372

4373

4372

4373

4372

4373

4372

4373

4372

4373

4372

4373

4372

4373

4372

4373

4372

4373

4372

4373

4372

4373

4372

4373

4372

4373

4372

4373

4372

4373

4372

4373

4372

4373

4372

4373

4372

4373

4372

4373

4372

4373

4372

4373

4372

4373

4372

4373

4372

4373

4372

4373

4372

4373

4372

4373

4372

4373

4372

4373

4372

4373

4372

4373

4372

4373

4372

4373

4372

4373

4372

4373

4372

4373

4372

4373

4372

4373

4372

4373

4372

4373

4372

4373

4372

4373

4372

4373

4372

4373

4372

4373

4372

4373

4372

4373

4372

4373

4372

4373

4372

4373

4372

4373

4372

4373

4372

4373

4372

4373

4372

4373

4372

4373

4372

4373

4372

4373

4372

4373

4372

4373

4372

4373

4372

4373

4372

4373

4372

4373

4372

4373

4372

4373

4372

4373

43.189  
0.029  
43.151

CARTER PATE

SURVEY OR SECTION	SUB. NO.	NO. ACRES	GRANTOR	GRANTEE	ACRES TRANSFER	TRANS.	DATE OF TRANSFER	DEED		LOT NO.	SIZE		REMARKS
								VOL.	PAGE		FRONT	DEPTH	
4399	341	0.21	ELBIE J. WILGUS ETUX	ROBERT LEE ANSLEY	0.21	X	8/13/71	336	517-528				
4399	341	0.28	GEORGE W. HUBSON ETUX (SHERIFFS DEED)	THE KISSELL CO.	0.28	X	11-15-71	337	851-853		80	150	
4399	341	0.35	HAROLD N. HEILMAN ETUX	ROBERT E. CALLIHAN	0.35	X	11-16-71	337	871-874				
4399	341	0.50	HUMBLE CONST. CO.	DONALD J. JOHNSON	0.50	X	12-10-71	338	260-261	3702			BROOKWOOD
4399	341	0.35	ROBERT E. CALLIHAN	ELLEN H. CALLIHAN 1/2 INT.	0.35	X	1-31-72	338	776-776				
4399	4	43.18	ROBERT E. POWELL ETUX	DAN W. ASHCRAFT ETUX	0.029	X	4-28-72	340	112-113				NEW SURVEY
4399	4	43.151	ROBERT E. POWELL ETUX	MARATHON OIL CO.	0.6262A	X	6-6-72	340	620-624				NEW SURVEY
4399			Joseph E. Manor	James P. Berton ETUX		X	7-5-72	341	349-350	3706	60'	125.5'	BROOKWOOD
4399	28		THE KISSELL CO.	CALVIN L. BOZMAN ETUX	.28	X	2-5-73	345	171-172				
4399	36		HAROLD N. HEILMAN ETUX	NORMA J. TELLING	.36	X	5-1-73	346	619-621				
4399	36		NORMA J. TELLING	PATRICIA M. HEILMAN	.36	X	5-1-73	348	622-623				
4399	46		SCOTT H. MANNING ETUX	DOUGLAS E. WALLACE SR. ETUX	0.46	X	2-1-74	351	167-168				
4399	46		DOUGLAS E. WALLACE SR. ETUX	MICHAEL A. KLING ETUX	0.46	X	3-29-74	351	292-293				
4399	340	0.35	CHARLES M. RUPERT ETUX	BERNARD KEITH ROSS ETUX	0.35	X	4-3-74	352	74	3705			
4399	341	0.497	ROBERT E. CALLIHAN ETUX	KOO HYUN MOON ETUX	0.497	X	6-3-74	353	259-261				
4399		0.29	J. WALTER BRUBAKER ETUX	DOROTHY R. WEST ETAL	0.29	X	7-12-74	354	22-23				
4399		10.20	ROBERT E. POWELL ETUX	HYLAND HILLS ESTATES PHASE II	1.59	X	8-1-74	354	749-	4 Lots.			LOTS, 4334-4337 INCL.
4399		8.61	"	JOHN A. PATTERSON ETUX	.84	X	8-21-74	354	257	4334			NEW SURVEY
4399		0.29	DOROTHY R. WEST ETAL	RICHARD R. RILEY ETUX	0.29	X	12-9-74	356	415-416				
4399			ROBERT C. MCCONNELL DECD	MARY A. MCCONNELL		X	3-14-75	357	487	4026			
4399	267	0.31	LARRY K. LEWIS ETAL	ADRIENNE P. PRATT	0.31	X	5-20-75	358	461-463				
4399	267	0.31	ADRIENNE P. PRATT	LARRY K. LEWIS ETAL	0.31	X	5-20-75	358	464-466				
4399		0.31	MARY ALICE MCCONNELL	STEPHEN R. SCHMIEDER ETUX		X	5-29-75	358	578	4026			
4399		0.31	RAYMOND ELOIN MUTH ETUX	RICHARD E. HAANISH ETUX	0.31	X	11-12-75	361	9-10				DEED 0.28 + 0.034 A.
4399			JAMES P. BERTON ETUX	WILLIAM R. SPIRES ETUX		X	12-5-75	361	367-368	3706			
4399			RAMON GEBBY ETUX	ARTHUR H. SCHORR ETAL		X	12-23-75	361	626	4034			
4399			ROBERT E. POWELL	ROBERT F. MANNING ETUX		X	1-21-75	361	972-973	4336			+ EASEMENT
4399	28		PATTI KAYE BOZMAN	CALVIN LEE BOZMAN	.28	X	2-22-76	362	667-668				
4399	0.28		" " " Q.C.	" " "	0.28	X	7-2-76	365	166-167				QUIT CLAIM DEED
4399	0.02		ELIZABETH K. BARTON (DECD)	CHARLES MARK BARTON	0.02	X	12-6-76	368	56-57				
4399	0.21		ROBERT LEE ANSLEY ETUX	ROBERT D. HALLAM ETUX	0.21	X	1-27-77	368	659-660				
4399	0.29		RICHARD R. RILEY ETUX	SECRETARY OF HOUSING AND URBAN DEV.	0.29	X	2-2-77	366	789-790				
4399	0.31		RICHARD E. HAANISH ETUX	CHARLES W. NICHOLS ETUX	0.31	X	4-15-77	369	847-848				
4399			STEPHEN R. SCHMIEDER ETUX	VILLAGE BUILDERS, LINVILLE, INC.		X	6-17-77	370	934-935	PT. 4026	75'	220'	NEW SURVEY
4399			VILLAGE BUILDERS, LINVILLE	C. DAVID WROTEN ETUX		X	7-22-77	371	719	PT. 4026			
4399			WILLIAM R. SPIRES ETUX	RAYMOND LEE KNOTTS ETUX		X	9-15-77	372	619-620	3706			
4399	0.21		ROBERT D. HALLAM ETUX	LARRY E. PEELE ETUX	0.21	X	9-20-77	372	764-765				
4399			WAYNE A. WOLFORD ETUX	GEORGE EDWARD FROGMAN ETUX		X	9-30-77	372	974-975	3707			
4399			STEPHEN R. SCHMIEDER ETUX	PHIL F. RANDALL ETUX		X	10-6-77	373	55-56	4026			
4399			CLARA M. BROWN (DECD)	RICHARD A. SMITH ETUX		X	11-29-77	374	32-35	4029			
4399			ERIS L. (STORON) KRAUS	THOMAS I. MESSNER ETUX		X	12-13-77	374	213	4028			
4399			ROBERT E. POWELL	JOHN A. PATTERSON ETUX		X	4-3-78	375	476	4335			
4399	0.29		H. U. D.	JOHN E. PERKINS	0.29	X	4-11-78	375	589-589				
4399			JOHN A. PATTERSON ETUX	RANDY E. DIENER ETUX		X	5-19-78	376	316-317	4334			+ EASEMENT
4399		0.6262	MARATHON OIL CO.	EMRO LAND CO.	0.6262	X	6-6-78	376	640/641				
4399			ROBERT E. POWELL	MARILYN L. POWELL		X	6-14-78	376	829/830	4337			
4399			MARILYN L. POWELL GS.	ROBERT E. POWELL		X	6-14-78	376	831/832	4027			
4399			MARILYN L. POWELL	JOHN W. ZEBERER ETUX		X	10-4-78	379	516	4337			
4399			R. LEE KNOTTS ETUX	H. TIMOTHY MC CLOVE ETUX		X	10-13-78	379	700/701	3706			
4399			JOHN A. PATTERSON ETUX	ROBERT W. CARTER ETUX		X	11-2-78	380	103/104	4335			
4399			ROBERT E. POWELL	JOHN A. PATTERSON ETUX	0.95	X	11-14-78	380	324/325	4027			NEW SURVEY
4399	0.24		ALICE L. WHITE DECD	WILLIAM H. WHITE	0.24	X	6-11-79	383	480/481				
4399	1.827	0.451	JOEL A. MILESTONE ETUX	JAMES L. POOL ETUX	0.451	X	7-9-79	383	880	4031			
4399	3.136	0.451	NORMA M. WOLFORD DECD	WAYNE A. WOLFORD ETAL	0.451	X	7-27-79	384	224/224				NEW SURVEY
4399	8.75		JOHN A. PATTERSON ETUX	ASHBROOK ADDITION No. 1	4.84	X	10-10-79						

SURVEY OR SECTION	SUB. NO.	NO. ACRES	GRANTOR	GRANTEE	ACRES TRANSFRD	TRANS.	DATE OF TRANSFER	DEED		LOT NO.	SIZE		REMARKS
								VOL.	PAGE		FRONT	DEPTH	
4399		8.95	JOHN A. PATTERSON ETUX	ASHBROOK AVE No 1	4.462	✓	10-20-79	Caswell A	36100 16005	4027			Lots 4392 thru 4401
4399		0.46	MICHAEL A. KLINE ETUX	RICHARD C. DENNING, JR. ETAL	0.46	✓	11-20-79	385	944 945				
			George Edward Freeman etux	Richard H. Crandall etux		✓	12-12-79	386	225	3707			
4399		0.21	JOHN A. PATTERSON ETUX	CLINTON C. SNYDER ETUX	0.21	✓	1-28-80	386	731	4399			
			LARRY E. PEELE ETUX	STEVEN M. TOLUFF		✓	3-7-80	387	101 102				
4399		0.45	ROBERT F. MANNING ETUX	EMPLOYEE TRANSFER CORP.		✓	6-23-80	388	234 235	4336			
			WAYNE A. WOLFORD ETUX	PAUL EUGENE WOLFORD ETUX	0.451	✓	7-23-80	388	551 558				UND. 1/2 INT.
4399		0.24	EMPLOYEE TRANSFER COAP.	DALE O. STOKES ETUX		✓	8-7-80	388	706 707	4336			
4329		0.31	WILLIAM H. WHITE	PATRICK J. TYNAN ETAL	0.24	✓	8-18-80	388	906 907				
			CHARLES W. NICHOLS ETUX	J. PAUL ORSBORN ETUX	0.31	✓	9-12-80	389	252 253				
			RICHARD H. CRANDALL ETUX	JAMES J. STOLLY		✓	12-15-80	390	527 528	3707			
			JOHN A. PATTERSON ETUX	WILLIAM F. TINSLEY, JR. ETUX		✓	1-23-81	390	934	4393			
			JOHN A. PATTERSON ETUX	WALTER C. STEPHAN ETUX		✓	8-18-81	393	230	4395			
4399		4.963	WAYNE A. WOLFORD DEC'D	JUDY B. WOLFORD	4.963	✓	1-14-82	394	935 936				
			WANDA K. RANDALL (Dec'd)	PHIL F. RANDALL		✓	4-16-82	395	716 717	4026 Pt.			
4399		4.963	JUDY B. WOLFORD	PAUL E. WOLFORD	4.963	✓	6-2-82	396	171 173				UND. 1/2 INT.
4399		0.31	LARRY K. LEWIS	RUTH ANN LEWIS	0.31	✓	6-30-82	396	543 545				UND. 1/2 INT.
4399		0.74	DAINE W. SKINNER (Dec'd)	GRACE D. SKINNER	0.74	✓	7-22-82	396	789				
4399		0.24	PATRICK J. TYNAN ETUX	MADGE ROBERTS	0.24	✓	9-3-82	397	351 355				
4399		0.24	MADGE ROBERTS	PATRICIA A. TYNAN	0.24	✓	9-3-82	397	354 358				
			JOHN A. PATTERSON DEC'D	DARLENE SOMERLOT		✓	1-10-83	398	688	4398			UND. 1/2 INT.
			RUTH ANNE PATTERSON	" " " "		✓	1-10-83	398	688	4398			UND. 1/2 INT.
			PHIL F. RANDALL DEC'D	THOMAS J. RANDALL ETAL		✓	7-7-83	400	651	Pt. 4026			
4399		0.36	John A. Patterson Dec'd	Ruth <del>Ann</del> Anne Patterson	0.36	✓	9-19-83	401	787 789	4400, 4392 4401, 4394			UND. 1/2 INT.
4399		0.84	" " " "	" " " "	0.84	✓	9-19-83	401	792				
4399		1.23	" " " "	" " " "	1.23	✓	9-19-83	401	790 791				
			Tamara (Randall) Wallace etux	Thomas J. Randall		✓	9-20-83	401	801 802	4048, 4046, 4026 Pt.			
4399		0.28	Calvin L. Bozman	H. J. D.	0.28	✓	2-27-84	403	856				
			Clinton C. Snyder etux	Robert Hassel, Sr. etux		✓	3-5-84	403	899	4399			



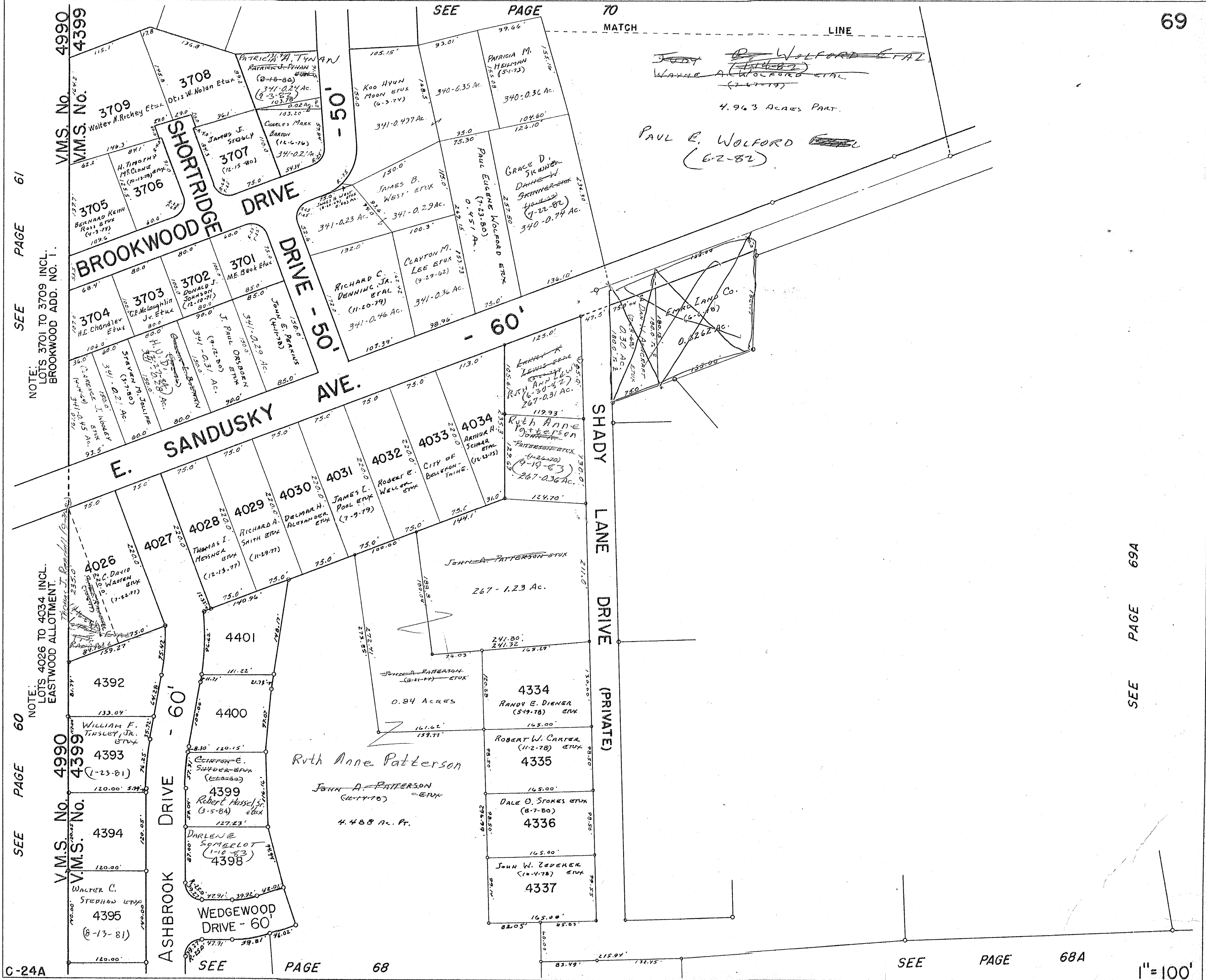

SEE PAGE 61

SEE PAGE 60

NOTE: LOTS 3701 TO 3709 INCL. BROOKWOOD ADD. NO. 1.

NOTE: LOTS 4026 TO 4034 INCL. EASTWOOD ALLOTMENT.

V.M.S. No. 4990  
V.M.S. No. 4399

V.M.S. No. 4990  
V.M.S. No. 4399

SEE PAGE 70 MATCH LINE

~~Paul E. Wolford et al~~  
~~Wayne A. Wolford et al~~  
(2-17-79)  
4.963 Acres Part.

PAUL E. WOLFORD  
(6-2-82)

SHADY LANE DRIVE (PRIVATE)

Ruth Anne Patterson  
JOHN A. PATTERSON  
(11-14-70)  
4.488 Ac. Pt.

SURVEY OR SECTION	SUB. NO.	NO. ACRES	GRANTOR	GRANTEE	ACRES TRANS'FRD	TRANS. TRANE.	DATE OF TRANSFER	DEED		LOT NO.	SIZE		REMARKS
								VOL.	PAGE		FRONT	DEPTH	
4399		40.2448	ROBERT E. POWELL ETUX	BANK-BUILDINGS, INC.	.62	X	10-3-74	355	572 574				NEW SURVEY
4399		X.3613	BANK-BUILDINGS, INC.	ROBERT E. POWELL	3613	X	10-21-74	355	802				
4399		0.62	BANK-BUILDINGS, INC.	The HUNTSVILLE STATE BANK	0.62	X	1-20-76	362	22- 23-				
4399		52.277	ROBERT E. POWELL	BELLEFONTAINE MANOR L.T.D.	4.59	X	12-16-76	368	213- 215-				NEW SURVEY
4399		47.687	ROBERT E. POWELL	BELLEFONTAINE GARDENS, L.T.D.	4.1758	X	6-6-77	370	210- 212-				NEW SURVEY
4399		4.59	BELLEFONTAINE MANOR, LTD.	D. P. & L. Co.	—	X	6-22-77	371	29				A/W. EASEMENT
4399		—	MARILYN L. POWELL	ROBERT E. POWELL	—	X	6-14-78	376	621/ 628				
4399		5.319	ROBERT E. POWELL	SHADY LAKE PARTNERSHIP	5.319	X	12-30-80	390	662/ 664				NEW SURVEY

SEE PAGE 70  
MATCH LINE

WAYNE A. WOLFORD ETAL  
(2-21-79)  
4.963 ACRES PART FOR  
SEE PAGE 69 FOR  
THIS PART

E. SANDUSKY AVE. - 60'  
CITY OF BELLEFONTAINE (8-1-76)  
388.43'

THE HUNTSVILLE  
STATE BANK  
(1-20-76)  
0.220 ACRES

ROBERT E. POWELL  
"HYLAND HILLS PLAZA"  
11.965 AC.

SHADY LANE DRIVE  
(PRIVATE)

EMERALD CO.  
(6-6-78)  
0.6262 AC.

ROBERT E. POWELL  
APARTMENT SITE #1  
1.101 AC.

ROBERT E. POWELL  
APARTMENT SITE #2  
1.62 AC.

SHADY LANE PARTNERSHIP  
(12-30-80)  
5.319 AC.

BELLEFONTAINE GARDENS, L.T.D.  
(6-6-77)  
4.1758 AC.

BELLEFONTAINE MANOR L.T.D.  
(12-16-76)  
4.59 AC.

CAMPBELL AVENUE - 40'  
CORPORATION

CLAIR R. MILLER ETUX  
(8-20-73)  
7 4417

MARCELINE ANDERSON  
6 4416

CLAIR RAY MILLER ETUX  
(3-23-78)  
5 4415

CITY OF BELLEFONTAINE  
(2-12-71)  
8 4418

9 4419

10 4420

R. STELL  
CITY OF BELLEFONTAINE  
(1-17-78)  
0.172 AC.

BD. OF COUNTY COMMISSIONERS  
OF LOGAN COUNTY, OHIO  
(4-17-78)

V.M.S. No. 3683  
V.M.S. No. 4399

V.M.S. No. 3683  
V.M.S. No. 4399

PAGE 8

SEE LAKE TOWNSHIP

SEE PAGE 68A

1" = 100'

C-24A



SURVEY OR SECTION	SUB. NO.	NO. ACRES	GRANTOR	GRANTEE	ACRES TRANS/FRD	TRANS.	DATE OF TRANSFER	DEED		LOT NO.	SIZE		REMARKS
								VOL.	PAGE		FRONT	DEPTH	
			RUSH W. EICHHOLTZ DEC'D	JEAN H. EICHHOLTZ		✓	8-27-76	366	272	4096			
			DONALD L. BARNETT ETUX	JIMMIE L. NORFLEET ETUX		✓	8-30-76	366	299-301	4202			
			L.P.Z. CONST. CO.	MARTIN W. GOINGS ETUX		✓	10-14-76	367	21-23	4311			
			ROBERT E. COY	W.A. JACKSON, INC.		✓	10-15-76	367	4344	4076			
			W.A. JACKSON, INC.	J. LOWELL RUTHERFORD ETUX		✓	12-2-76	367	977-1000	4076			
			RICHARD CRIBLEY ETUX	CHARLES LEWIS COST ETUX		✓	2-9-77	368	988-909	4088			
			DENNIS E. HUNT ETUX	JACK H. HESS		✓	2-17-77	369	4-5	4159			
			LOWELL E. LEVAN ETUX	ROBERT W. SIMPSON ETUX		✓	5-24-77	370	496-497	4085			
			NATHAN D. WEBER ETUX	DANIEL K. SMITH ETUX		✓	6-6-77	370	725	4220			
			GRANT L. McCORMICK DEC'D	HARVA E. McCORMICK		✓	6-8-77	370	716-747	3911			
			STEPHEN P. McKITTRICK ETUX	JAMES A. HAWKINS ETUX		✓	6-10-77	370	845	Pr. 4222			
			RICHARD D. CUNNINGHAM ETUX	DOUGLAS C. GUIDER ETUX		✓	6-23-77	371	56-57	Pr. 4227			
			WILLIAM J. McCARRON, JR. ETUX	EMPLOYEE TRANSFER CORP.		✓	7-13-77	371	501-502	4208			
			BETTY L. DRUMM	CHARLES E. BUTCHER ETUX		✓	7-18-77	371	586-597	4200			
			DONALD P. ROBERTS ETUX	JAMES E. WADDE ETUX		✓	7-18-77	371	593-594	3917			
			EMPLOYEE TRANSFER CORP.	WAYNE A. WOLFORD ETUX		✓	7-20-77	371	649-650	4208			
			CHRISTOPHER J. WHITE ETUX	D. F. JOHN TABOR ETUX		✓	8-9-77	372	7-9	4305			Pr. 4227
			H. NORMAN DOWNING ETUX	ROBERT E. REES ETAL		✓	8-25-77	372	256-257	4072			
			GLEN K. DOWNING	" " " "		✓	8-25-77	372	258-259	4072			
			T. MICHAEL MAY ETUX	KEITH L. McCALL ETUX		✓	8-31-77	372	356-357	4224			
			HELEN W. MILLER	NORMA C. SCHATZEL		✓	9-12-77	372	555-556	4210			
			ROBERT E. HEIDER ETUX	WILLIAM B. HENDERSON ETUX		✓	9-13-77	372	600-602	4308			
			LARRY A. WILCOX ETUX	WAYNE A. FRITZ ETUX		✓	9-19-77	372	689-690	4214			
			MARGARET ANN ROBERTS	JOHN C. RUMEN ETUX		✓	9-30-77	372	872-873	4160			
			ROBERT C. KRAWCHUCK ETUX	ROBERT G. INGRAM		✓	10-21-77	373	382-384	4206			Pr. 4207
			ERROLL B. BROUD ETUX	HARRY J. McMILLIN ETUX		✓	10-21-77	373	380-381	4205			
			HARVA E. McCORMICK DEC'D	CHARLES D. BERTON ETUX		✓	10-24-77	373	412-415	3911			
			ROBERT J. CALIK ETUX	EVELYN R. WOLFE		✓	10-31-77	373	492	4078			
			JACK H. HARMAN ETUX	MICHAEL J. SABOL ETUX		✓	10-31-77	373	515-516	4212			
			ROBERT G. INGRAM ETUX	EMPLOYEE TRANSFER CORP.		✓	1-30-78	374	653-654	4206			
			EMPLOYEE TRANSFER CORP.	PAUL S. CLAY ETUX		✓	4-17-78	375	659-660	4207 Pr.			
			GEORGE E. LEAL ETUX	ROBERT E. FENDER ETAL		✓	4-21-78	375	769-770	4211			
			ROSS ORTHOPAEDIC SUPPLY, INC.	JOHN L. FITZGERALD ETUX		✓	4-21-78	375	775-776	4101			
			EDWARD V. McCracken ETUX	STEPHEN L. HAMILTON ETUX		✓	5-15-78	376	187-199	4300			
			ARTHUR E. MARINE ETUX	ROBERT E. RAYBURN ETUX		✓	5-17-78	376	274	3918			
			LESLIE C. HANING ETUX	A. NEIL DEISHOR ETUX		✓	5-24-78	376	389	4105			
			WILLIAM B. HENDERSON ETUX	MICHAEL E. FAILOR		✓	6-5-78	376	629/631	4308			
			RAYMOND KAZUSKY, JR. ETUX	ROBERT G. EARLY ETUX		✓	6-15-78	376	878/879	4213			
			CECIL E. MENGERINK ETUX	LOIS B. HUTCHINS		✓	7-17-78	377	550	4071			
			C. GLEN GAULT ETUX	PATRICIA A. BRENER		✓	7-21-78	377	672-674	4310			
			J. P. Haber Sr. ETUX	Andrew J. Maimona		✓	7-25-78	377	731-732	4225, 4226 Pt.			
			JOHN C. RUMER ETUX	DAVID W. WAGNER ETUX		✓	8-30-78	378	742	4160			
			LANNY C. HIRSCHFELD	DAVID J. TOWNSEND ETUX		✓	9-12-78	379	46	4168			
			DOUGLAS C. GUIDER ETAL	HOWARD A. TRAU II ETUX		✓	9-22-78	379	204/203	Pr. 4227			
			ROBERT E. FENDER ETAL	JOHN JUDSON REILLY		✓	9-29-78	379	443	4211			
			JAY F. BRADEN ETUX	MARY E. WITWER		✓	10-2-78	379	453/455	4304			
			MICHAEL E. FAILOR	DIANA S. FAILOR		✓	10-31-78	380	41/42	4308			
			DONALD J. LaRoche ETUX	GEORGE K. WERNER, JR. ETUX		✓	11-3-78	380	116/117	4226			
			JEANNE A. HENGGO	GEORGE M. BOWSHAW ETUX		✓	11-13-78	380	220/221	4207 Pr.			
			WILLARD N. BARTON (DECD)	BILLIE JEAN BARTON		✓	1-26-79	381	312/313	411A-4162			
			DALE T. DELG ETUX	EVA MAYE STAPP		✓	1-31-79	381	371/373	4155			
			D. F. JOHN TABOR ETUX	MARLON S. PATTISON ETUX		✓	3-16-79	382	581/581	4305-4227 Pr.			
			GARY A. Homan ETUX	Roderick W. Moffitt ETUX		✓	4-11-79	382	393/396	3916			
			RICHARD J. DEVINE ETUX	JEFFREY S. BRENTLINGER ETUX		✓	5-10-79	382	857/860	4102			
			DOUGLAS W. CARTER ETUX	MARTHA B. LEECH		✓	6-7-79	383	421	Pr. 4161			
			PAUL W. BERTON DEC'D	RUBY E. BERTON		✓	6-21-79	383	621	4073			

SURVEY OR SECTION	SUB. NO.	NO. ACRES	GRANTOR	GRANTEE	ACRES TRANS/FRD	TRANS.	DATE OF TRANSFER	DEED		LOT NO.	SIZE		REMARKS
								VOL.	PAGE		FRONT	DEPTH	
			L. P. Z. CONSTRUCTION CO. INC.	MICHAEL L. RIFFEL ETUX			10-4-73	349	581-583	4227			EXCEPTING 5' OFF S. SIDE
			H. DEANNA REINMAN DEC'D	ROBERT F. REINMAN			10-5-73	349	589	3910			
			WILLIAM W. DOUP ETUX	GARY A. HOMAN ETUX			10-11-73	349	665-669	3916			
			HENRY H. KERR ETUX	WILLIAM A. ROBEAUX ETUX			11-16-73	350	207-208	4164			
			JAMES E. CLARK ETUX	GRANT L. M. CORNICK ETUX			3-27-74	351	789-791	3911			
			L. P. Z. CONSTRUCTION Co.	BROOKWOOD ADDITION No. 5	2.7	4300-4311	4-10-74	GF	74				NEWSURVEY
			"	EDWARD V. MCCRAKEN ETUX			4-20-74	352	561-563	4300			BROOKWOOD ADD. No. 5
			DAVID A. WALTON ETUX	JACK H. HARMAN ETUX			4-30-74	352	616-617	4212			
			L. P. Z. CONSTRUCTION Co. INC.	JAY F. BRADEN ETUX			5-3-74	352	687-689	4304			BROOKWOOD ADD. No. 5
			CLOYD E. AYERS, JR. ETUX	HERBERT K. KINNAN ETUX			5-17-74	352	716-717	4097			
			JACK H. NESS	EDWARD P. BRODERICK ETUX			6-21-74	353	642-643	4218			
			FORREST L. BRADNEY ETUX	MICHAEL HAMMOND ETUX			7-2-74	353	886-886	4214			
			HESTER JANE STUDER ETAL	RUSH M. STRAYER ETAL			7-2-74	354	187-188	4090			
			PAUL C. VANN NESS DEC'D	GENEVIEVE VAN NESS			7-22-74	354	525-525	4070			
			LARRY R. KEELER ETUX	JULIE JAMES OSBERG ETUX			8-6-74	354	637-637	4201			
			L. P. Z. CONSTRUCTION Co. INC.	CHARLES W. MCCONNELL ETUX			8-15-74	354	638-638	4303-4303			BROOKWOOD ADD. No. 5
			RONALD E. ROBERTS ETUX	ADRIENNE P. PRATT			11-20-74	356	180-181	4160			
			ADRIENNE P. PRATT	MARGARET A. ROBERTS			11-20-74	356	182-183	4160			
			L. P. Z. CONST. Co. INC.	GERALD L. FORD ETUX			12-4-74	356	369-371	4302			BROOKWOOD ADD. No. 5
			L. P. Z. CONST. Co. INC.	CHRISTOPHER J. WHITE ETUX			12-13-74	356	471-473	4305			BROOKWOOD ADD. No. 5
			JAMES W. FOWLER ETUX	LOWELL E. LE VAN ETAL			12-19-74	356	629-630	4085			BROOKWOOD ADD. No. 2
			MICHAEL L. RIFFEL ETUX	JOSEPH LEE PARSONS ETUX			1-27-75	356	785-786	PT. 4227			BROOKWOOD ADD. No. 4
			SAMUEL T. DE LONG (DEC'D)	ELIZABETH L. DE LONG			2-4-75	357	70	4081			BROOKWOOD ADD. No. 2
			L. P. Z. CONST. Co.	JOHN H. HINES ETUX			2-7-75	357	131-133	4307			BROOKWOOD ADD. No. 5
			JACK R. NOBLE ETUX	STEPHEN P. McKITTRICK ETUX			3-27-75	357	705-706	4222 PT.			BROOKWOOD ADD. No. 4
			CARL A. SWARTZ DEC'D	MARGARIE LUCILLE SWARTZ			4-18-75	357	799	4095			BROOKWOOD ADD. No. 2
			WILLIAM A. ROBEAUX ETUX	CHERYL THORPE			5-12-75	358	336-337	4164			
			CHERYL THORPE	BETTY M. ROBEAUX			5-12-75	358	338-339	4164			
			MICHAEL HAMMOND ETUX	LARRY A. WILCOX ETUX			5-30-75	358	619-620	4214			BROOKWOOD No. 4
			ALBERT F. KENDALL ETUX	DOUGLAS W. CARTER ETUX			6-9-75	358	743-744	4161 PT.			EXCEPT 5' STRIP EAST SIDE
			RICHARD A. HOFFMAN ETUX	HELEN W. MILLER			6-19-75	358	928-929	4210			BROOKWOOD No. 4 SUBDV.
			GUSTAV WITTMANN ETUX	RICHARD A. HOFFMAN ETUX			7-1-75	359	116	4158			
			L. P. Z. CONSTRUCTION Co., INC.	ROBERT E. HEIDER ETUX			9-18-75	360	266-268	4308			BROOKWOOD No. 5 SUBDV.
			MARY E. CLAY DEC'D	H. NORMAN DOWNING ETAL			9-19-75	360	291-294	4072			BROOKWOOD No. 2
			CARL NEWMAN, JR. ETUX	ROSS ORTHOPAEDIC SUPPLY, INC.			4-22-75	360	233-234	4101			
			L. P. Z. CONSTRUCTION Co., INC.	WILLIAM K. WINGFIELD ETUX			10-8-75	360	586-588	4306			
			L. P. Z. CONSTRUCTION Co. INC.	JOHN D. PAOURY ETUX			10-10-75	360	602-604	4309			BROOKWOOD No. 5
			GEORGE Y. KINGSMORE ETUX	WILLIAM J. MCCARRON, JR. ETUX			10-14-75	360	637-640	4208			BROOKWOOD No. 4
			L. P. Z. CONSTRUCTION Co. INC.	JOSEPH A. BOWDEN ETUX			10-21-75	360	723-725	4301			BROOKWOOD No. 5
			HERBERT K. KINNAN ETUX	RONALD E. WOOD ETUX			10-22-75	360	751-752	4097			BROOKWOOD No. 2
			WALTER C. STEPHAN ETUX	RICHARD CRIBLEY ETUX			11-14-75	361	48	4088			" " " "
			PAUL E. WILT ETUX	JAMES P. BERTON ETUX			12-5-75	361	369-370	4092			
			RICHARD T. WOERZ ETUX	HERBERT K. KINNAN ETUX			12-5-75	361	363-364	4200			
			CLETIS C. CARMAN ETUX	DONALD J. LA ROCHE ETUX			1-14-76	361	842-843	PT. 4226			
			L. P. Z. CONST. Co. INC.	C. GLENN GAULT ETUX			2-9-76	362	169-170	4310			
			ROTH L. HALL	ROBERT E. COY			2-17-76	362	280-281	4076			
			JOSEPH LEE PARSONS ETUX	RICHARD D. CUNNINGHAM ETUX			3-17-76	362	598-600	4227 PT.			
			DALE C. HANSON ETUX	ROBERT C. KRAWCHUCK ETUX			3-24-76	362	703-704	4206			
			GERALD L. FORD ETUX	DANNY L. WILLOBY ETUX			4-2-76	362	845-846	4302			
			L. P. Z. CONSTRUCTION Co.	ROBERT C. KRAWCHUCK ETUX			4-6-76	362	896-897	PT. 4207	5'		
			L. P. Z. CONSTRUCTION Co.	CHRISTOPHER J. WHITE ETUX			4-13-76	363	106-107	PT. 4227	5'		
			FRANCIS J. CAIN ETUX	RAYMOND KAZUSKY, JR. ETUX			4-19-76	362	176-176	4213			
			MARY DUGAN	T. MICHAEL MAY ETUX			6-25-76	364	893-895	4224			
			JAY W. RUBY ETUX	GUSTAV WITTMANN ETUX			7-12-76	365	258-259	4219			
			HERBERT K. KINNAN ETUX	BETTY L. DRUMM			7-12-76	365	260	4200			
			JULIE JAMES OSBERG ETUX	DONALD L. BROWN ETUX			7-15-76	365	308	4201			
			JOHN C. MAKEMSON ETUX	PAUL W. WALL ETUX			7-16-76	365	309-310	4075			

SURVEY OR SECTION	SUB. NO.	NO. ACRES	GRANTOR	GRANTEE	ACRES TRANSFERD	DATE OF TRANSFER	DEED		LOT NO.	SIZE		REMARKS
							VOL.	PAGE		FRONT	DEPTH	
4399			WALTER L. COLLINS ETUX	ARTHUR L. SMITH ETUX		3-15-71	334	169-170	4168	80'	120'	BROOKWOOD ADDITION No. 3
4399			L.P.Z. CONST. CO. INC.	JAY W. RUBY ETUX		4-29-71	334	825-826	4219	100'	120'	BROOKWOOD ADDITION No. 4
4399			L.P.Z. CONST. CO. INC.	JACK R. NOBLE ETUX		5-5-71			4222	83'	120'	EXCEPT 3.0' OF N. SIDE - BROOKWOOD ADD. No. 4
4399			CHARLES E. WIRICK (Dec'd)	DOTY E. WIRICK		5-5-71			4104	90.0'	142.9' NORTH 188.1' SOUTH	BROOKWOOD ADDITION No. 2
4399			Edw Thomas ETUX	Gustav Witzman ETUX		5-18-71	335	161-162	4158	83.0'	122.0'	Brookwood Add.
4399			Glenn Eugene Yoder ETUX	Mary I Harriman		5-18-71	335	113	4074			" "
4399			Mary I Harriman	William R. Latimer ETUX		5-18-71	335	114	4074			" "
4399			L.P.Z. Construction Co Inc.	J.P. Huber etux		5-25-71	335	299-295	4225			" "
4399			JACK N. IZZO ETUX	JOHN T. LAWRENCE		6-25-71	335	678-671	4068			" "
4399			JOHNT. LAWRENCE	HELEN IZZO		6-25-71	335	672-673	4068			" "
4399			WALTER WILSON	JESSE MYERS ETUX		6-25-71	335	678-679	4110			" "
4399			L.P.Z. CONSTRUCTION CO. INC	ELEANOR LAWJUSTINE		7-13-71	336	13-13	4223			" " #4
4399			L.P.Z. CONSTRUCTION Co. Inc.	JOHN ODA ETUX		8-3-71	336	372-375	4214			BROOKWOOD ADD. #4
			WILBUR F. WHITE JR ETUX	WILLARD C. COLLINS ETUX		8-5-71	336	404-405	4085			" " #2
			L.P.Z. CONSTRUCTION CO. INC.	WILLIAM E. MCMULLEN ETUX		8-31-71	336	757-753	4215			" "
			ALICE JANE MATERN	JOSEPH A. BIRDS ETUX		9-28-71	337	146-149	4156			" "
			Z.P.Z. CONSTRUCTION Co. INC	LEWIS V. SWARTZ ETUX		10-5-71	337	237-239	4216			" " #4
			LPZ Construction Co.	JACK H. HESS		11-11-71	337	817-819	4218			" " #4
			LPZ. CONSTRUCTION CO.	DAVID A. WALTON ETUX		1-20-72	338	659-660	4212			" "
			DAVID L. DRESSER ETUX	BERNARD KEITH ROSS ETUX		2-23-72	339	57-53	4101			" "
			RICHARD E. BIRD ETUX	LESLIE C. HANING ETUX		3-2-72	339	850	4105			BROOKWOOD ADD. No. 2
			L.P.Z. CONST. CO. INC	NELSON L. HOKNER ETUX		3-14-72	339	370-371	4217			" " #4
			L.P.Z. Construction Co. Inc	Richard A. Hoffman ETUX		5-3-72	340	199-200	4210			" " " 4 Ridgeview Drive
			LPZ. CONSTRUCTION CO. INC.	SAMUEL L. ROBINSON ETUX		6-12-72	340	919-920	4209			" " " 4
			OLIVE E. HALDEMAN	CECIL E. MENDERINK ETUX		6-15-72	341	14-16	4071			" "
			FRED J. MUSONE ETUX	LARRY LEE MAWHORR ETUX		6-22-72	341	159-161	4077			" "
			L.P.Z. CONST. Co. INC.	FRED W. SLATER ETUX		7-31-72	341	997-998	4200			BROOKWOOD ADD #4
			L.P.Z. Const. Co. INC.	FRANCIS J. CAIN ETUX		8-1-72	342	273	4213			" "
			JOHN ODA ETUX	FOREST L. BRACKNEY ETUX		8-18-72	342	414-415	4214			" "
			L.P.Z. CONSTRUCTION CO.	GEORGE E. LEAR ETUX		9-1-72	342	672	4211			" "
			L.P.Z. CONSTRUCTION Co.	ROBERT L. BATTLES ETUX		9-8-72			4203			" "
			L.P.Z. CONSTRUCTION Co.	MARGARET L. JONES		9-12-72	342	321	4198, 4199			" " 77
			H.J. TELLING (Dec'd)	NORMA J. TELLING		9-22-72	343	35	4157			" "
			RUTH R. LEACH	LYNN YOUNG JR. ETUX		10-4-72	343	204-205	4080			" "
			L.P.Z. CONSTRUCTION Co.	CHARLES H. CROUTWATER ETUX		10-17-72	343	326-327	4209			" "
			JAMES H. SCHULTZ ETUX	RONALD E. ROBERTS ETUX		11-1-72	343	340	4160			" "
			NORMAN E. ARMSTRONG ETUX	MARTIN V. ZUBATY ETAL		11-17-72	343	876-877	4089			" "
			WELLMAN L. Downey (Dec'd)	MARY PHYLLIS Downey ETAL		12-4-72	344	71	4169			" "
			L.P.Z. CONSTRUCTION CO. INC.	DALE C. HANSON ETUX		12-18-72	344	291A 293	4206			5' off E. S. of Lot 4207
			"	GEORG KINGSMORE ETUX		12-26-72	344	371-372	4208			" "
			"	LARRY R. KEELER ETUX		12-28-72	344	433-434	4201			" "
			L.P.Z. CONSTRUCTION Co. INC	ERROLL B. BROND ETUX		12-29-72	344	454-460	4205			" "
			DOROTHY CURRAN	MARY PHYLLIS DOWNEX		1-5-73	344	642-643	4169			" "
			JOHN H. DOWNEX ETAL	DOROTHY CURRAN		1-5-73	344	640-641	4169			" "
			L.P.Z. CONSTRUCTION Co.	CLETIS C. CARMEAN ETUX		2-22-73	345	383-385	4226			" "
			FRED W. SLATER ETUX	RICHARD T. WOERZ ETUX		2-26-73	345	423	4200			" "
			L.P.Z. CONSTRUCTION Co.	JEANNE A. HENGEN		2-27-73	345	437-438	4207			" "
			CHARLES H. CROUTWATER ETUX	JAMES E. CLARK ETUX		10-13-72	343	342	3911			" "
			BERNARD KEITH ROSS ETUX	CARL NEWMAN JR. ETUX		3-14-73	345	673-674	4101			" "
			L.P.Z. CONSTRUCTION Co.	DONALD L. BARNETT ETUX		3-29-73	345	703-705	4202			" "
			ROBERT L. BATTLES ETUX	MERLE F. HOELSCHER ETUX		4-2-73	345	974	4203			" "
			JOHN W. HOELSCHER JR. ETUX	RICHARD J. DEVINE ETUX		5-25-73	347	159-160	4102			" "
4399	340	6.269	NORMA H. WOLFORD	L.P.Z. CONST. Co. INC.	3.10 AC. 1.74 AC.	7-27-73	348	511-512				NEW SURVEY
	340	3.567	PHYLLIS DOWNEX	JESSE C. HOWELL ETUX		7-30-73	348	366-367	4169			" "
			WILLARD G. COLLINS ETUX	JAMES W. FOWLER ETUX		8-24-73	348	874-875	4085			" "
			W. LEROY GAHM DEC'D	DENNIS E. HUNT ETUX		9-17-73	349	270-272	4159			" "
			HELEN L. GAHM	"		9-17-73	349	273	4159			" "



SURVEY OR SECTION	SUB. NO.	NO. ACRES	GRANTOR	GRANTEE	ACRES TRANSFRD	TRANS.	DATE OF TRANSFER	DEED		LOT NO.	SIZE		REMARKS
								VOL.	PAGE		FRONT	DEPTH	
4399		3.136 1.827	NORMA M. WOLFORD DEC'D	WAYNE A. WOLFORD ETAL	4.963	✓	7-27-79	384	201/124				NEW SURVEY
			LEWIS V. SWARTZ ETUX	GARY D. CALDWELL ETUX		✓	8-13-79	384	457/455	4216			
			JOE B. JOHNS DEC'D	MARGUERITE JOHNS		✓	1-16-80	386	573	3912			
			SAMUEL L. ROBINSON ETUX	THE FIRST CHRISTIAN CHURCH OF BENTON TOWNSHIP OHIO		✓	1-16-80	386	526	4209			
			ROBERT E. RAYBURN ETUX	FREDERICK L. BRENTLINGER ETUX		✓	2-29-80	387	1/2	3918			
			CHARLES E. BURKHOL ETAL	JAMIE L. STALEY		✓	3-13-80	387	118/149	4200			
			JAMIE L. STALEY	CHARLES E. BUTCHER		✓	3-13-80	387	150/151	4200			
			MICHAEL J. SABOL ETUX	JAMES E. KIMBLE, JR. ETUX		✓	3-24-80	387	293	4212			
			BONNIE F. STRAYEN (DEC'D)	RUSA M. STRAYEN ETAL		✓	4-23-80	387	637/638	4090			
			JIMMIE L. NORFLEET ETUX	JOHN E. WELLS ETAL		✓	8-21-80	388	937	4202			
			EDWARD P. BROODICK ETUX	ELAINE KRAMER		✓	10-28-80	389	721/722	4218			
			ELAINE KRAMER	RUTH A. BROODICK		✓	10-28-80	389	723/724	4218			
			THOMAS B. GUY (DEC'D)	MABEL E. GUY		✓	12-3-80	390	370/371	3915 3914 Pt.			
			WAYNE A. WOLFORD DEC'D	JUDY B. WOLFORD		✓	12-3-80	390	381	4208			
			JOHN J. FITZGERALD ETUX	WAYNE H. LINKINHOKER ETUX		✓	12-22-80	390	610	4101			
			KEITH L. MCCALL ETUX	THOMAS E. CRISTEN ETUX		✓	12-30-80	390	600/601	4224			
			HOWARD A. TRAU II	SHARON M. TRAU		✓	2-11-81	391	479/150	4227 Pt.			
			RODERICK W. MOFFITT ETUX	ROGER D. SCHAEFER ETUX		✓	3-20-81	391	474	3916 3915			
			MABEL E. GUY	WILLIAM A. GUY ETUX		✓	4-29-81	391	727/728	3914 Pt.			
			STEPHEN L. HAMILTON ETUX	KRAFT, INC.		✓	5-1-81	391	711/712	4300			
			GEORGE K. WERNER, JR. ETUX	STEVEN E. CHRISTENSEN ETUX		✓	5-8-81	392	13/14	4226 Pt.			
			ROBERT G. EARLY ETUX	CUBA B. McFARLAND		✓	7-7-81	392	753/754	4213			
			KRAFT, INC.	WILLIAM E. WALDRON III ETUX		✓	3-9-82	395	466/468	4300			
			GARY A. HOMAN ETUX (AFFIDAVIT)	ROGER D. SCHAEFER ETUX		✓	3-17-82	395	480	3916			
			ROGER D. SCHAEFER ETUX	ELUISE M. JOHNSON		✓	3-17-82	395	481	3916			
			WILLIAM K. WINGFIELD ETAL	JOHN T. STUPP ETUX		✓	4-7-82	395	657/658	4306			
			JEAN H. EICHHOLTZ (DEC'D)	MARY A. ELSHOFF		✓	5-28-82	396	147/150	4096			
			RUTH S. CORDREY (DEC'D)	RUSH M. STAMER		✓	8-12-82	397	21/22	4090			
			JOHN DONALD PROUTY DEC'D	DOROTHY A. PROUTY		✓	10-20-82	397	844/847	4309			
			ANDREW J. MAIMONA	SONJA A. SMITH ETAL		✓	2-14-83	399	38/39	4225 4226 Pt.			2'
			WAYNE H. LINKINHOKER ETUX	RICKY D. GILDOW ETUX		✓	3-2-83	399	121/1	4101			
			NORMA C. SCHATZEL	LORNA M. GRAHAM		✓	3-28-83	399	523/524	4210			
			CHARLES H. CROUTWATER ETUX	MARILEN SCOTT		✓	4-7-83	399	668/671	4204			
			MARILEN SCOTT	CONSTANCE A. CROUTWATER		✓	4-7-83	399	672/673	4204			
			JOHN JUDSON REILLY ETUX	GARY H. ENGLE ETAL		✓	5-27-83	400	357	4211			
			EVELYN L. WOLFE DEC'D	FRED RAMBACHER ETUX		✓	6-2-83	400	431-432	4078			
			HOWARD D. WOLF ETUX	LAURIE JO WOLF		✓	7-5-83	400	835	4100			
			Constance A. Croutwater	Dane Frederick Daring etal		✓	7-25-83	401	62	420A			
			RONALD J. WHITE ETUX	FRANK M. <del>BACIK</del> BACSIK ETUX		✓	8-15-83	401	321	4103			
			Gustav Witzmann ETUX	H. Timothy Dumm ETUX		✓	9-22-83	401	833/834	4219			
			William A. Guy ETUX	William D. Burke ETUX		✓	10-28-83	402	297	3915 S. Pt. 3914			
			David W. Wagner ETUX	Gary G. Swogger ETUX		✓	11-30-83	402	631	4160			
			Genevieve VanNess	Charles H. Croutwater		✓	3-26-84	404	146	4070			
			William E. Waldron III etux	Maurice T. Ramga		✓	4-16-84	404	451	4300			

SEE PAGE 62

SEE PAGE 61

V.M.S. 5245  
V.M.S. 4399

V.M.S. 4990  
V.M.S. 4399

SEE PAGE 71

SEE PAGE 69

see page 71-A

see page 71-B



Drawn 5-15-64, D.E.G.

SURVEY OR SECTION	SUB. NO.	NO. ACRES	GRANTOR	GRANTEE	ACRES TRANSFERD	TRANS.	DATE OF TRANSFER	DEED		LOT NO.	SIZE		REMARKS
								VOL.	PAGE		FRONT	DEPTH	
4399 5245	9.88		L. P. Z. CONST. CO. INC.	W. LEROY GANN ETUX	9.88	X	4-16-71	334	638-639	4159			BROOKWOOD ADD. No. 3
			WELLMAN L. DOWNEY (DECD)	MARY PHYLLIS DOWNEY ETAL		X	12-4-72	344	11	4169			
			ARTHUR L. SMITH ETUX	LARRY C. HIRSCHFELD		X	4-16-73	346	289	4168			
			THE BELLEFONTAINE CEMETERY ASSOC.	CITY OF BELLEFONTAINE, OHIO		X	5-31-73	347	290-315				CEMETERY
			FRANCIS J. ZINK ETUX	JAMES D. PETERS ETAL		X	8-28-73	348	287-288	4175			
			JAMES D. PETERS ETAL	LEO E. JAEGER ETAL		X	11-9-73	350	113-114	4175			
			L.P.Z. CONST. CO. INC.	JACK E. HUFFARD ETUX		X	10-17-75	360	874-876	4352			BROOKWOOD ADD No. 6
			L. P. Z. CONST. CO., INC.	KENNETH M. YODER ETUX		X	12-30-75	361	683-684	4345			" " "
			L.P.Z. CONST CO. INC.	CORNELIUS KOON ETUX		X	5-13-76	363	642-649	4339			" " "
			MADON VAGINIA BARNHART ETUX (BARNHART)	CARL NEWMAN, JR ETUX		X	5-28-76	364	418	4173 A.			EXCEPT 5' W. SIDE
			GARY E. YOESTING	MADGE ROBERTS		X	6-25-76	364	890	4176			
			MADGE ROBERTS	GARY E. YOESTING		X	6-25-76	364	891	4176			
			L.P.Z. CONSTRUCTION CO. INC.	PATRICK L. MUSTAINE ETUX		X	6-29-76	365	66-68	4351			
			" " "	NATHAN D. WEBER ETUX		X	8-11-76	365	760-762	4349			
			FRED M. MILLER DECD	DOROTHY B. MILLER		X	8-18-76	366	81	4174			
			LEO E. JAEGER ETUX	WILLARD F. KUCSOVSKY ETUX		X	8-30-76	366	296	4175			
			L.P.Z. CONSTRUCTION CO. INC.	JERRY T. ADAMIC ETUX		X	10-14-76	367	25-27	4342 Pt.			EXCEPT 5' S. SIDE
			L.P.Z. CONSTRUCTION CO. INC.	CHARLOTTE LOUISE DILLE		X	11-30-76	367	967	4343 Pt.			11.0' OFF THE S. SIDE OF LOT 4343
			DOROTHY B. MILLER	ARTHUR LEE SMITH ETUX		X	1-18-77	368	574	4174			
			L.P.Z. CONSTRUCTION CO., INC.	WILLIAM D. BURKE ETUX		X	3-7-77	369	193	4341			
			GARY E. YOESTING	RICHARD D. BLANK ETUX		X	4-1-77	369	626-627	4174			
			L.P.Z. CONSTRUCTION CO. INC.	JEAN DOYLE		X	6-1-77	370	637-639	4350			
			CARL NEWMAN, JR. ETUX	EDWARD C. MILLER ETUX		X	6-2-77	370	639-660	4173 Pt.			EXCEPT 5' ON THE W. SIDE
			L.P.Z. CONST. CO.	BROOKWOOD ADDITION No. 7		X	6-13-77	6 F	100				LOTS 4374 - 4391 INCLUSIVE,
			" " "	RITA D. GOEKE		X	7-20-77	371	653-655	Pt. 4342 ✓ 5'			12.0'
			" " "	PETER F. KRAMP ETUX		X	8-18-77	372	193-195	4340 ✓ 79'			
			L.P.Z. CONST. CO.	TRI-COUNTY HOME BUILDERS ASSOC. INC.		X	9-6-77	372	458-460	4388 ✓			
			" " "	WILLIE JOE THOMPSON ETUX		X	11-30-77	374	51-53	4374			
" " "	RUSH W. EICHHOLTZ, JR. ETUX	X	3-28-78	375	397-401	4346							
RITA D. GOEKE	MARTHA J. GWIN	X	5-8-78	376	71-73	Pt. 4342							
L.P.Z. CONST. CO.	RITA GEORGE	X	5-25-78	376	403-405	Pt. 4343							
L.P.Z. CONST. CO.	MYRON L. JACOBS ETUX	X	6-22-78	377	139-141	4347							
DAVID J. TOWNSEND ETUX	ROBERT E. HEDDER ETUX	X	3-29-77	382	200-201	4168	5.00	120.00					
MARTHA J. GWIN (BARNHART)	NADON SALIB ETUX	X	8-6-79	384	384-386	4342 Pt.							
ARTHUR L. SMITH (DECD)	MARIANNE SMITH	X	1-3-80	386	473	4174							
WILLARD F. KUCSOVSKY ETUX	BARRY T. GRAHL ETUX	X	2-17-81	391	201	4175							

1899  
4191  
4182



SEE PAGE 63

SEE PAGE 62

SEE PAGE 72

SEE PAGE 70

1" = 100'

CORPORATION LINE

MATCH LINE

CORPORATION LINE

DAVID A. POWELL ET AL  
12-17-80  
8.88 A.

V.M.S. 5245  
V.M.S. 4399

CITY OF BELLEFONTAINE, OHIO  
(5-31-73)  
9.24 AC. PT.  
V.M.S. 5245  
V.M.S. 4990  
20.26 AC. PT.

MAUSOLEUM  
0.53 AC.

CITY OF BELLEFONTAINE, OHIO  
(5-31-73)  
TOTAL - 9.88 ACRES

T.R. No. 183  
- 60'

Drawn 5-19-65, D.E.G.

C-24A

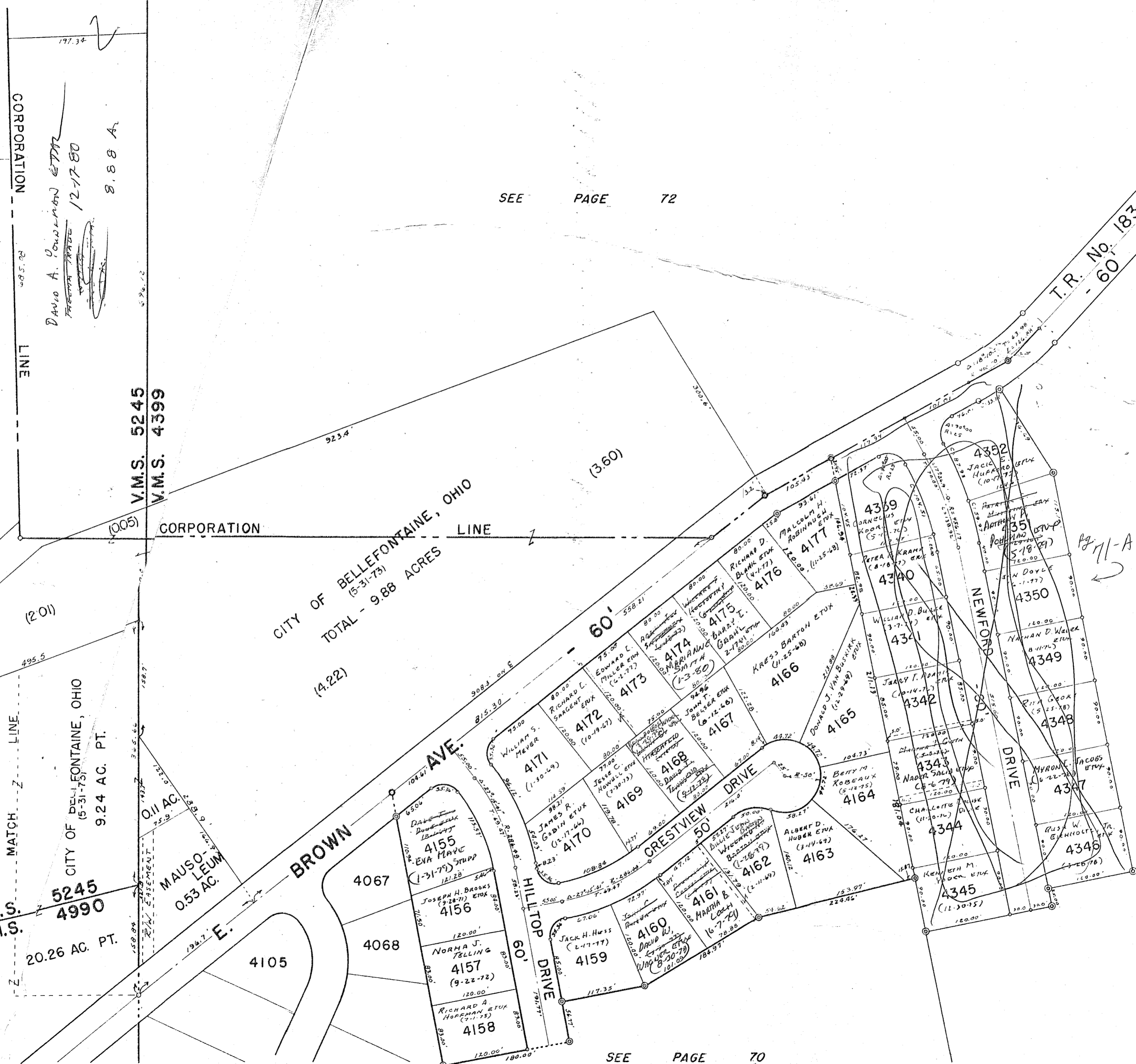

pg. 71-A



SURVEY OR SECTION	SUB. NO.	NO. ACRES	GRANTOR	GRANTEE	ACRES TRANS'FRD	TRANS.	DATE OF TRANSFER	DEED		LOT NO.	SIZE		REMARKS
								VOL.	PAGE		FRONT	DEPTH	
3483 4389		1.12 8.22	PATRICK L. MUSTAINE ETAL	ANTHONY R. POHLMAN ETUX	9.34	✓	5-18-79	383	57/57	4351			Lots. 4437 - 4460 Incl.
			L.P.Z. CONST. CO.	BROOKWOOD ADDITION No. 8		✓	12-17-82	PLAT C46, A	Slide No. 619.621				
			Jerry T. Adamic etux	John R. Barra etux		✓	7-25-83	201	58/59	4342			
			Anthony R. Pohlman Etal	Chris A. Schrader, Trustee		✓	1-10-84	402	991	4351			
			Chris A. Schrader, Trustee	Cheryl L. Pohlman		✓	1-10-84	402	993	4351			

8

8

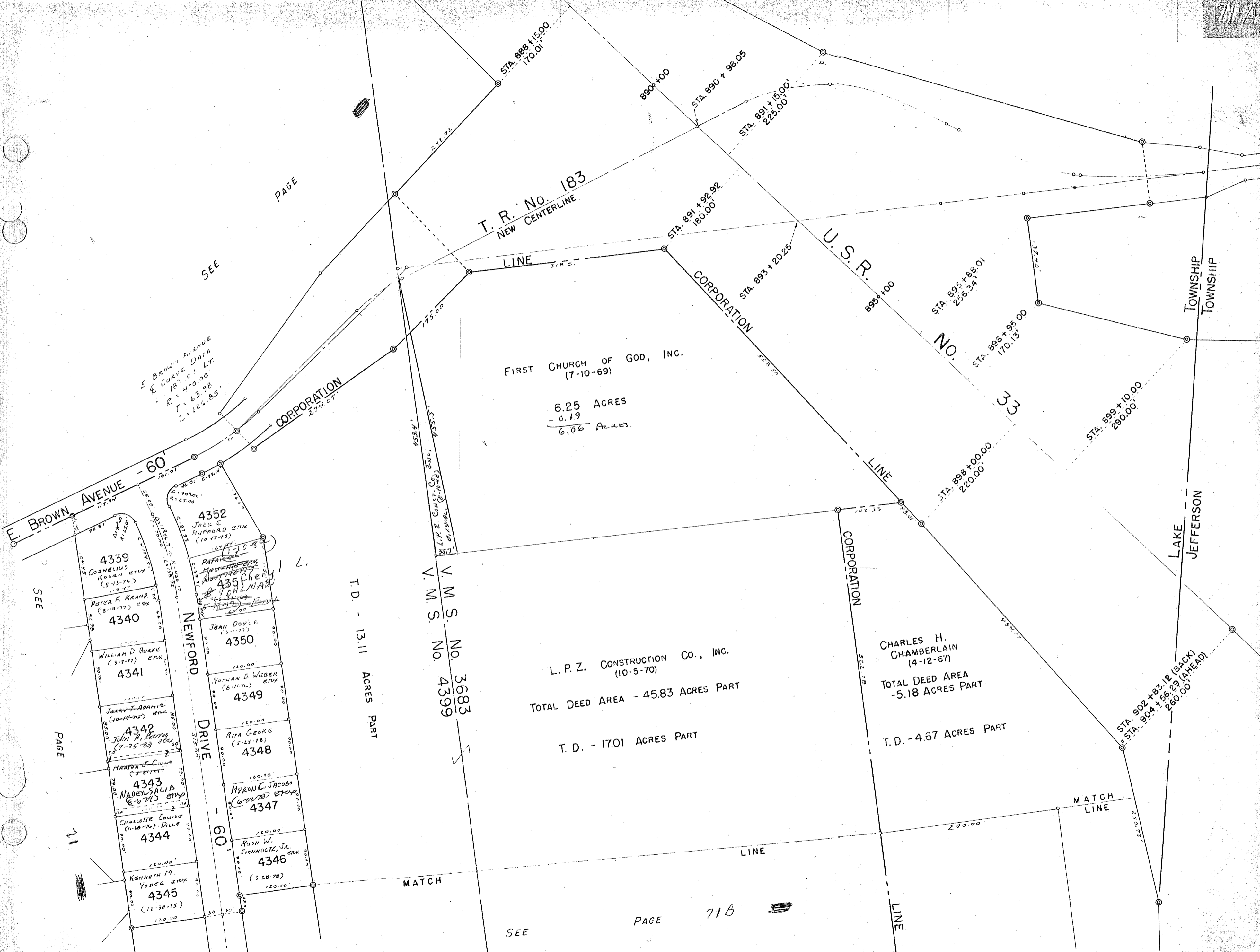

SEE PAGE

T. R. No. 183  
NEW CENTERLINE

E. BROWN AVENUE  
E. CURVE DATA  
R = 470.00  
T = 63.98  
L = 126.85

FIRST CHURCH OF GOD, INC.  
(7-10-69)  
6.25 ACRES  
- 0.19  
6.06 ACRES

L. P. Z. CONSTRUCTION CO., INC.  
(10-5-70)  
TOTAL DEED AREA - 45.83 ACRES PART  
T. D. - 17.01 ACRES PART

CHARLES H. CHAMBERLAIN  
(4-12-67)  
TOTAL DEED AREA  
- 5.18 ACRES PART  
T. D. - 4.67 ACRES PART

E. BROWN AVENUE - 60

- 4339 CORNELIUS KOHN ETUX (5-13-76)
- 4340 PETER F. KRAMP (8-18-77) ETUX
- 4341 WILLIAM D. BURKE (3-7-71) ETUX
- 4342 JERRY F. ADAMS (10-4-75) ETUX  
JULIE R. PARRY (7-25-83) ETUX
- 4343 NADEL SALIB (6-6-74) ETUX
- 4344 CHARLOTTE LOUISE (11-18-74) DILLE
- 4345 KENNETH M. YODER ETUX (12-30-75)
- 4352 JACK E. HUFORD ETUX (10-17-75)
- 4350 JOAN DOYLE (6-1-77)
- 4349 NATHAN D. WEBER ETUX (8-11-76)
- 4348 RITA GEORGE (5-25-78)
- 4347 MYRON C. JACOBS (6-22-78) ETUX
- 4346 RUSH W. SICHNOLTE, JR. ETUX (3-28-78)

T. D. - 13.11 ACRES PART

V. M. S. No. 3683  
V. M. S. No. 4399

SEE PAGE 71B

SURVEY OR SECTION	SUB. NO.	NO. ACRES	GRANTOR	GRANTEE	ACRES TRANSFRD	TRANS.	DATE OF TRANSFER	DEED		LOT NO.	SIZE		REMARKS
								VOL.	PAGE		FRONT	DEPTH	
			L. P. Z. CONSTRUCTION Co. INC.	LYLE C. BARBER ETUX		✓	1-11-78	377	468/470	4370			
			" " "	ASSOCIATION INC.		✓	8-28-78	378	675/677	4381			
			TRI-COUNTY HOME BUILDERS ASSOC. INC.	GORDON D. ZYLSTRA ETUX		✓	8-28-78	378	681/683	4388			
			L. P. Z. CONSTRUCTION Co. INC.	EDWARD KAHLEY ETUX		✓	10-26-78	380	8/10	4376			
			L. P. Z. CONST. Co.	EARL J. BELISARIO ETUX		✓	3-26-79	382	169/171	4375			
			GORDON D. ZYLSTRA ETUX	WILLIAM D. HUNTER		✓	6-4-79	383	263/265	4388			
			L. P. Z. CONSTRUCTION Co. INC.	JOHN T. STEINHEUER ETAL		✓	7-6-79	383	844/846	4387			
			L. P. Z. CONST. Co.	TRI-COUNTY HOME BUILDERS ASSOC. INC.		✓	9-24-79	385	86/88	4379			
			L. P. Z. CONST. Co.	HARRY M. MULLINS, JR. ETUX		✓	10-2-79	385	238/240	4389			
			L. P. Z. CONST. Co.	RODNEY E. DOWNEY ETUX		✓	12-17-79	386	285/287	4386			
			L. P. Z. CONST. CO. ASS. INC.	H. EDWARD MOORE, JR. ETUX		✓	3-25-80	387	300/302	4377			
			TRI-COUNTY HOME BUILDERS	STEVEN P. HOOLEY ETUX		✓	4-15-80	387	307/307	4381			
			" " " "	RAYMOND B. KOW ETUX		✓	9-29-80	389	458	43179			
			EARL J. BELISARIO ETUX	SHELLEY J. WAMMES		✓	11-14-80	390	143/145	4375			
			WILLIAM D. HUNTER	RUSSELL G. SCHRADER ETUX		✓	1-21-81	390	891/892	4388			
			L. P. Z. CONSTRUCTION Co.	LAWRENCE L. UZZEL ETUX		✓	1-29-81	391	1/3	4380			
			L. P. Z. CONSTRUCTION Co.	THOMAS M. JOSLEY ETUX		✓	8-20-81	393	337/339	4378			
			L. P. Z. CONSTRUCTION Co.	BROOKWOOD ADDITION No. 8		✓	12-17-81	Plat Case A	Sub No. 619-621				Lots 4437-4460 Incl.
			" " " "	PAULA ANN WAMMES		✓	12-27-82	398	105/106	4447 4448			
			HUGH E. MOORE, JR. ETUX	MAX GEHLE ETUX		✓	5-2-83	399	743	4377			
			STEVEN P. HOOLEY ETUX	Sandra Nease		✓	1-10-84	402	99A	4381			
			Sandra Nease	Nada J. Hooley		✓	1-10-84	402	99B	4381			

3683  
4399

112  
8.22

Lots 4437-4460 Incl.

SEE

LINE

290.00

MATCH LINE

CHARLES H. CHAMBERLAIN  
(4-12-67)  
TOTAL DEED AREA - 5.18 ACRES PART  
T. D. - 4.67 ACRES PART

STA. 1054 + 70.00

T.D. - 0.51 ACRES

STA. 1052 + 50.01

STA. 1051 + 52.65

CORPORATION

CHARLES H. CHAMBERLAIN  
(4-8-50)  
ACRES

TRIPLET BROADCASTING  
Co., Inc.  
(2-28-78)  
1.621 ACRES

L. P. Z. CONSTRUCTION CO., INC.  
(10-5-70)  
TOTAL DEED AREA - 45.83 ACRES  
T. D. - 17.01 ACRES PART

CENTRAL CURVE DATA  
R = 15.75 FT  
D = 78.50 FT  
D = 30.00 FT  
D = 92.80 FT

C. H. No. 235

S. R. No. 540

STATE OF OHIO  
DEPT. OF HIGHWAYS  
PARCEL No. 6-A  
(7-30-37)  
1.67 ACRES

ROADSIDE REST  
AREA

TOWNSHIP

LAKE  
JEFFERSON

PAGE

SEE

PAGE

V.M.S. No. 3683  
V.M.S. No. 4399

CORPORATION  
SEE  
LINE

PAGE

SEE

MATCH

NEWFORD

DRIVE

60'

NEWFORD

DRIVE

60'

HILLTOP

BLUE

JACKET

CREEK

E. SANDUSKY

AVENUE

SEE

SEE PAGE 69

SEE

PAGE

4374  
WILLIS JOE THOMPSON ETUX  
(11-30-77)

4375  
SHIRLEY J. WILSON  
(5-11-84)

4376  
EDWARD KAKALEY  
(10-26-78) ETUX

4377  
H. BONNETT HOOPER  
MARCELLUS ETUX  
(5-2-85)

4378  
THOMAS M. JANSLEY  
(8-20-81) ETUX

4379  
PHILIP COVETT HOTEL  
BIRMINGHAM ASSOCIATION  
R. J. JANSLEY ETUX  
(9-29-80)

4380  
LAWRENCE C. HAZEL ETUX  
(1-29-81) R-25

4381  
HARVEY H. HALEY ETUX  
(1-29-81)

4382

4383

4384

4385

4386  
RODNEY E. DOWNNEY ETUX  
(12-17-79)

4387  
JOHN T. SPANGLER ETUX  
(7-16-79)

4388  
COOPER D. COOPER ETUX  
(8-28-78) ETUX

4389  
HARRY M. MULLIN ETUX  
(10-2-77)

4390  
IRENE C. BARGEL ETUX  
(7-11-78)

RUSSELL G. SCHREIBER ETUX  
(12-1-81)

T.D. 13.11 ACRES PART

60'

60'

60'

60'

60'

60'

60'

60'



SURVEY OR SECTION	SUB. NO.	NO. ACRES	GRANTOR	GRANTEE	ACRES TRANS'FRD	TRANS.	DATE OF TRANSFER	DEED		LOT NO.	SIZE		REMARKS	
								VOL.	PAGE		FRONT	DEPTH		
5245		27.18	ROBERT M. ABRAHAM ETUX HUMBLE CONSTRUCTION CO. HUMBLE CONST. CO. BELLE-AIR ESTATES, INC.	HUMBLE CONSTRUCTION CO.	7.649	✓	1-31-73	345	32-36					
				D. F. TABOR ETUX			✓	11-21-79	345	968 969	4280			
				MARY G. THOMAS			✓	8-12-80	388	838 839	4279			
				J. E. TURNER	27.18	✓	1-12-83	398	725 727					

SEE PAGE 73

63

PAGE

SEE

J. E. TURNER  
(1-12-83)  
BELLE-AIR ESTATES, INC.  
27.18 AC. PT.

LINE  
DAVID A. YONKMAN ET AL  
(12-17-80)  
8.88 AC.

5245  
4399

V.M.S.  
V.M.S.

SEE

PAGE

72A

MATCH

LINE

MATCH

LINE

MATCH

PAGE

62

SEE

DONALD B. BERRY  
EDWARD STUBBINS  
(1-17-77)  
4281

D. F. TABOR  
(1-21-79) E+UX  
4280

MARY G. THOMAS  
(8-12-80)  
4279

BONNIE MAE MUNN  
(10-12-76)  
4278

DENNIS E. HUNT  
(5-18-76) E+UX  
4277

DAKOTA ROAD  
- 50'

CORPORATION

CORPORATION

LINE

T. R. 183

SEE PAGE 71

1" = 100'

C-24A

SEE PAGES 73-73A

V.M.S. 5245  
V.M.S. 4399

SEE PAGE 63-72

U.S.R. 33

RELOCATION

- 1965

V.M.S. 3683  
V.M.S. 4399

T.R. No. 183  
- 60' 183

CORPORATION

LINE

C-24A

SEE PAGE 71

1" = 100'

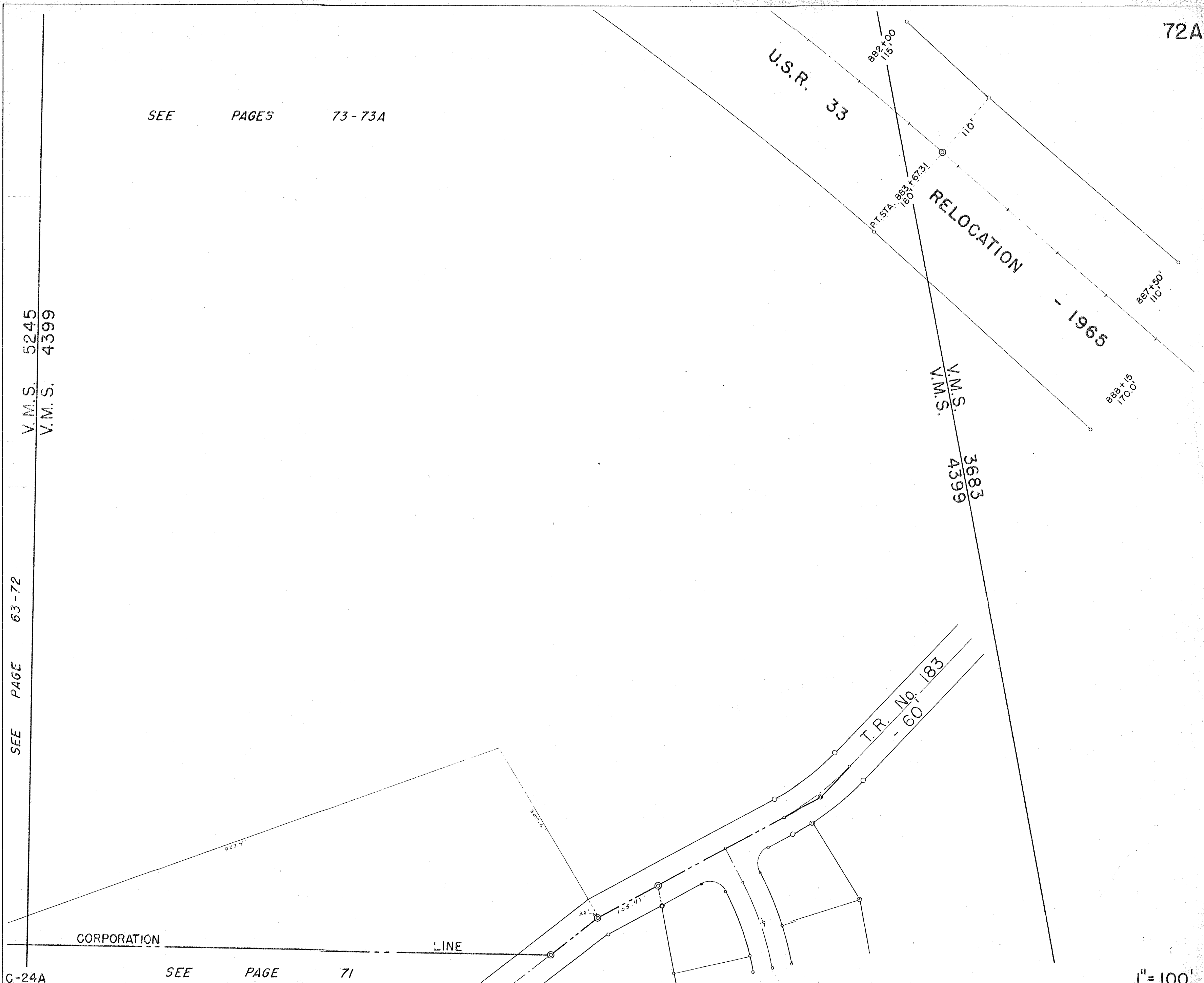

SURVEY OR SECTION	SUB. NO.	NO. ACRES	GRANTOR	GRANTEE	ACRES TRANS'FRD	TRANS.	DATE OF TRANSFER	DEED		LOT NO.	SIZE		REMARKS
								VOL.	PAGE		FRONT	DEPTH	
5245		27.18	BELLEFAIRE ESTATES INC.	J. E. TURNER	27.18	✓	1-12-83	398	25/227				



U.S.R. 33

RELOCATION

CITY OF BELLEFONTAINE  
(9-6-66)  
3.80 AC.

V.M.S. 2873  
V.M.S. 4399

V.M.S. 2873 CORPORATION  
V.M.S. 5245

J. E. TURNER  
(1-12-83)  
~~BELLE AIR ESTATES, INC.~~  
27.18 AC. PT.

TURNER ROAD - 50'  
(PROPOSED - NOT CONSTRUCTED)

MILLIGAN ROAD - 50'  
(PROPOSED - NOT CONSTRUCTED)

DAVID A. YOUNGMAN ETAL  
(12-17-80)  
0.88 A.  
CORPORATION

V.M.S. 5245  
V.M.S. 4399

J. E. TURNER  
(1-12-83)  
~~BELLE AIR ESTATES, INC.~~  
27.18 AC. PT.

SEE MATCH

PAGE 64

SEE

PAGE 63

MATCH

SEE

PAGE 72 - 72A

SEE

PAGE 73A

SEE PAGE 63-72 SEE PAGE 64-73

CORPORATION

LINE

MATCH LINE

*7/15/65*

V.M.S. 5245  
V.M.S. 4399

U.S.P. 33

V.M.S. 2873  
V.M.S. 4399

V.M.S. 3683  
V.M.S. 4399

RELOCATION

1965

870+00

873+00  
80'

875+00  
115'

875+00

872+00  
160'

874+50  
200'

878+00  
160'

879+00  
85'

880+00

882+00  
115'

P.T. STA. 883+67.31  
160'

110'

SEE PAGE 72-72A

C-24A

1"=100'