

INDEX

| SECTION | TOWN | RANGE | PAGE | VIRGINIA MILITARY SURVEY | PAGE |
|---------|------|-------|---------|--------------------------------|------|
| 27 | 4 | 14 | 1 | 2873 | 9 |
| 27 | 4 | 14 | PART 16 | 3317 | 10 |
| 28 | 4 | 14 | 2 | 3322 | 11 |
| 33 | 4 | 14 | 1 | 3324 | 12 |
| 34 | 4 | 14 | 2 | 3442 | 10 |
| 34 | 4 | 14 | PART 3 | 3683 | 8 |
| 36 | 4 | 14 | 4 | 4399 | 8 |
| 31 | 3 | 15 | 5 | 4478 | 7 |
| | | | | 4498 | 6 |
| | | | | 5045 | 6 |
| | | | | 5045 PART | 16 |
| | | | | 5245 | 8 |
| | | | | 9572 | 6 |
| | | | | 9883 | 12 |
| | | | | 9884 | 11 |
| | | | | { 10086 | |
| | | | | { 10198 | 7 |
| | | | | 12485 | 12 |

ALLOTMENTS & SUBDIVISIONS _____ PAGE

| | |
|------------------------------------------------------------------------|--------|
| CAMPBELL ALLOTMENT _____ | 14 |
| CLARKS PARK ADDITION (NORTH PART) <i>City Book</i> _____ | 13 |
| HEIDI ROAD ALLOTMENT _____ | 18-18A |
| HOLLY HILL SUBDIVISION (VACATED - 1965) _____ | 17 |
| KROUSE ALLOTMENT _____ | 7 |
| LAKE HEIGHTS ALLOTMENT NO. 3 (<i>ANNEXED TO CITY 12-28-73</i>) _____ | 19 |
| WOODLAND SUBDIVISION _____ | 15 |

LAKE TOWNSHIP INDEX MAP

CORRECTED TO:

JANUARY 1, 1974

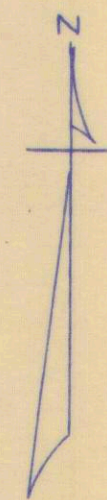
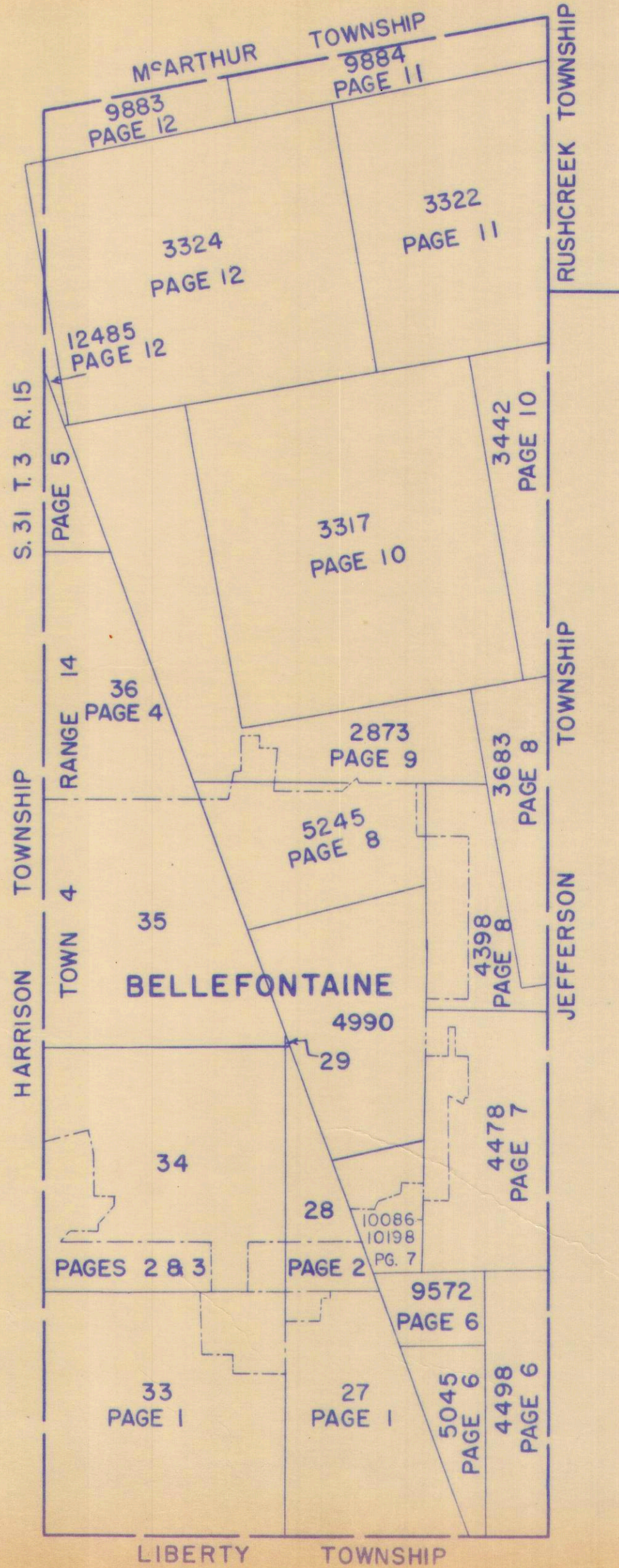

| SURVEY OR SECTION | SUB. NO. | NO. ACRES | GRANTOR | GRANTEE | ACRES TRANS/FRD | TRANS. | DATE OF TRANSFER | DEED | | LOT NO. | SIZE | | REMARKS |
|-------------------|----------|-----------------------------|------------------------------------------------------------------------------------|------------------------------------|-----------------------------|--------|------------------|------|-------------|---------|-------|-------|----------------------------|
| | | | | | | | | VOL. | PAGE | | FRONT | DEPTH | |
| 33-4-14 | | 1.00 | DAVID L. VANCE ETUX | KENNETH P. WARNER | 1.00 | ✓ | 5-17-71 | 335 | 84-85 | | | | |
| 33-4-14 | | 76.64 | LESTA HARMAN ETAL | WAYNE H. LINKENHOKER | 1.00 | ✓ | 5-24-71 | 335 | 189-190 | | | | |
| 33-4-14 | | 75.64 | LESTA HARMAN ETAL | ROY C. FENT ETUX | 0.50 | ✓ | 6-25-71 | 335 | 696-697 | | | | NEW SURVEY |
| 33-4-14 | | 1.00 | RICHARD F. DETRICK ETUX | WILLIAM LEE WARD ETUX | 1.00 | ✓ | 4-17-72 | 339 | 933-934 | | | | |
| 27-4-14 | 3 | 49.22 6.22 | LAWRENCE FITZPATRICK ETAL (Q.C.) | RALPH FITZPATRICK | 49.22 6.22 | ✓ | 5-10-72 | 340 | 292-293 | | | | |
| 33-4-14 | 4 | 54.60 | FRANK V. LILE ETUX | HAROLD C. SCHNEIDER ETUX | 10.00 | ✓ | 5-16-72 | 340 | 405-406 | | | | NEW SURVEY |
| 33-4-14 | | 13.07 | GERALD O. TRIMMER (DEC'D) ^{WAYNE NICHOLS ETAL} _{1/3 INTEREST} | AGNES M. TRIMMER | 13.07 | ✓ | 11-16-72 | 343 | 857-858 | IN CITY | | | |
| 33-4-14 | 3 | 1.00 | J. PHILIP VAUGHN ETUX | CHARLES W. COZAD ETUX | 1.00 | ✓ | 11-22-72 | 343 | 440-441 | | | | |
| 27-4-14 | | 3.13 | RAYMOND F. G. MYERS ETUX | RICHARD L. CAMPBELL ETUX | 3.13 | ✓ | 12-28-72 | 344 | 294-295 | | | | |
| 33-4-14 | | 3.67 | MACGILLIVRAY MOTORS, INC. | T. S. C. REALTY, INC. | 2.75 | ✓ | 2-5-73 | 345 | 86-88 | IN CITY | | | NEW SURVEY |
| 33-4-14 | | 75.14 | LESTA HARMAN ETAL | PAUL C. ALDO ETUX | 0.94 | ✓ | 5-11-73 | 346 | 845- 846 | | | | NEW SURVEY |
| 33-4-14 | | 2.75 | T.S.C. REALTY INC. | DENTON C. NORRIS ETAL | 2.75 | ✓ | 8-21-73 | 348 | 831- 833 | IN CITY | | | |
| 27-4-14 | | 9.02 | ROY E. MORRIS ETAL | CITY OF BELLEFONTAINE (ANNEXATION) | 9.02 | ✓ | 12-28-73 | 6F | 68 | IN CITY | | | ALL OF LAKE HEIGHTS No. 3 |
| 27-4-14 | | 2.69 | JACK E. HUFFORD ETUX | JOHN H. DOWNEY ETUX | 2.69 | ✓ | 6-7-74 | 353 | 391- 392 | | | | |
| 33-4-14 | | 6.04 | RICHARD L. SNAPP ETAL | WILLIAM FREDERICK CARNES ETUX | 1.00 | ✓ | 6-12-74 | 353 | 617- 618 | | | | NEW SURVEY |
| 33-4-14 | | 74.20 41.70 | LESTA HARMAN ETAL | MICHAEL E. MORRIS ETUX | 1.00 | ✓ | 6-20-74 | 353 | 636- 637 | | | | NEW SURVEY |
| 33-4-14 | | .39 | CHARLES E. COONS ETAL | THE FOUNTAIN HILLS CORP. | 41.70 .39 | ✓ | 9-18-74 | 355 | 358- 361 | | | | |
| 33-4-14 | | 41.70 .39 | HOLDING CORP. OF OHIO | CHARLES E. COONS ETAL | 41.70 .39 | ✓ | 9-18-74 | 355 | 355- 357 | | | | |
| 33-4-14 | | .89 | DONALD M. HORN ETUX | BOARD OF COMMISSIONERS | 0.89 | ✓ | 9-27-74 | 355 | 475- 477 | | | | NEW SURVEY |
| 33-4-14 | | 73.20 | LESTA HARMAN ETAL | J. STEVEN HARMAN | 1.343 | ✓ | 10-15-74 | 355 | 723- 724 | | | | NEW SURVEY |
| 27-4-14 | | 41.001 | ROY E. MORRIS ETUX | WILLIAM B. HENDERSON ETUX | 0.74 | ✓ | 10-25-74 | 355 | 874 | | | | NEW SURVEY |
| 33-4-14 | | 13.07 | REX R. SNEDEGAR SR. DEC'D | REX R. SNEDEGAR JR. ETAL | 13.07 | ✓ | 11-20-74 | 356 | 196- 193 | | | | |
| 33-4-14 | | 41.70 0.39 | FOUNTAIN HILLS COOP. | AUSTIN E. GUIRLINGER | 6.000 | ✓ | 12-11-74 | 356 | 491- 493 | | | | NEW SURVEY |
| 33-4-14 | | 13.07 | WILLIAM TUSTIN ETAL | LILLIAN E. HARMS | 13.07 | ✓ | 1-23-75 | 356 | 933 | | | | QUIT CLAIM |
| 33-4-14 | | 13.07 | MELISSA SNEDEGAR PHILLIPS | ROBERT SNEDEGAR ETAL | 13.07 | ✓ | 1-23-75 | 356 | 931- 932 | | | | QUIT CLAIM |
| 33-4-14 | | 13.07 | MARY JONES ETUIR | " " " | 13.07 | ✓ | 1-23-75 | 356 | 929- 930 | | | | QUIT CLAIM |
| 33-4-14 | | 9.67 | PAUL E. WAMMES ETUX | CHARLES E. COONS | | ✓ | 3-6-75 | 357 | 395- 396 | | | | EASEMENT |
| 27-4-14 | | 3.13 | RICHARD L. CAMPBELL ETUX | CARL D. CHURCH ETUX | 3.13 | ✓ | 6-17-75 | 358 | 880- 881 | | | | |
| 33-4-14 | | 1.00 | WAYNE H. LINKENHOKER | DOUGLAS BRADEN | 1.00 | ✓ | 7-16-75 | 359 | 304- 305 | | | | |
| 33-4-14 | | 1.00 0.50+1.12 +0.25 | KENNETH P. WARNER | STEVEN W. ALLEN ETUX | 1.00 | ✓ | 10-31-75 | 360 | 867 | | | | |
| 33-4-14 | | | ROY C. FENT ETUX | GARY E. HEATH ETUX | 0.50+1.12 +0.25 | ✓ | 12-2-75 | 361 | 311- 313 | | | | |
| 33-4-14 | | 13.07 | MELISSA SNEDEGAR PHILLIPS | ROBERT SNEDEGAR ETAL | 13.07 | ✓ | 12-30-75 | 361 | 684- 685 | | | | UND. 1/5 OF 1/2 |
| 33-4-14 | | 13.07 | LILLIAN SNEDEGAR HARMS | WAYNE NICHOLS | 13.07 | ✓ | 12-30-75 | 361 | 688 | | | | UND. 1/5 OF 1/3 INT. |
| 33-4-14 | | 13.07 | WILLIAM SNEDEGAR ETAL | " " | 13.07 | ✓ | 12-30-75 | 361 | 686 | | | | UND. 2/5 OF 1/3 INT. |
| 33-4-14 | | 13.07 | THELMA SNEDEGAR DUFKA ETUIR | " " | 13.07 | ✓ | 12-30-75 | 361 | 691 | | | | UND. 1/10 OF 1/3 INT. |
| 33-4-14 | | 13.07 | JUANITA SNEDEGAR GASKILL | " " | 13.07 | ✓ | 12-30-75 | 361 | 690 | | | | UND. 1/10 OF 1/3 INT. |
| 33-4-14 | | 13.07 | REX R. SNEDEGAR, JR. ETUX | " " | 13.07 | ✓ | 12-30-75 | 361 | 687 | | | | UND. 1/10 OF 1/3 INT. |
| 33-4-14 | | 13.07 | STEPHEN SNEDEGAR ETUX | " " | 13.07 | ✓ | 12-30-75 | 361 | 689 | | | | UND. 1/10 OF 1/3 INT. |
| 33-4-14 | | 13.07 | AGNES M. TRIMMER | WAYNE NICHOLS ETAL | 13.07 | ✓ | 2-23-76 | 362 | 330 | | | | UND. 1/3 INT. |
| 33-4-14 | | 13.07 | WAYNE NICHOLS ETUX | QUALITY FARM & FLEET, INC. | 13.07 | ✓ | 3-31-76 | 362 | 784- 785 | | | | NEW SURVEY |
| 33-4-14 | | 9.09 | GRAHAM CHEVROLET CO. | ERNEST B. GRAHAM, JR. ETAL | 9.09 | ✓ | 8-13-76 | 366 | 5-6 | | | | |
| 27-4-14 | | 0.74 | CHARLES ARNETTA ETUX | BILLY S. PETERSON ETUX | 0.74 | ✓ | 8-27-76 | 366 | 286- 287 | | | | |
| 27-4-14 | | 40.261 | ROY MORRIS ETUX | BILLY S. PETERSON ETUX | 0.62 0.95 | ✓ | 8-30-76 | 366 | 288- 290 | | | | |
| 33-4-14 | | 9.09 | JOHN C. GRAHAM ETUX | WALTER R. DAVIS TRUSTEE | 9.09 | ✓ | 9-3-76 | 366 | 358- 359 | | | | UND. 1/2 INT. |
| 33-4-14 | | 1.00 | STEVEN W. ALLEN ETUX | RICHARD ALLEN HARMAN ETUX | 1.00 | ✓ | 9-13-76 | 366 | 511- 512 | | | | |
| 33-4-14 | | 1.00 | MICHAEL E. MORRIS | REBECCA A. MORRIS | 1.00 | ✓ | 9-28-76 | 366 | 769- 770 | | | | |
| 33-4-14 | | 26.325 26.325 | FOUNTAIN HILLS CORP. | DONALD L. LEATHERY ETAL | 26.325 26.325 | ✓ | 2-8-77 | 368 | 856- 858 | | | | NEW SURVEY |
| 33-4-14 | | 1.00 | Douglas Braden etux | Jack R. Silver etux | 1.00 | ✗ | 7-5-77 | 371 | 221- 228 | | | | |

| SURVEY OR SECTION | SUB. NO. | NO. ACRES | GRANTOR | GRANTEE | ACRES TRANSFRD | TRANS. | DATE OF TRANSFER | DEED | | LOT NO. | SIZE | | REMARKS |
|-------------------|----------|-----------|------------------------------|-----------------------|----------------|--------|------------------|------|---------|---------|-------|-------|------------|
| | | | | | | | | VOL. | PAGE | | FRONT | DEPTH | |
| 33-4-14 | | 1.00 | WILLIAM F. CARNES ETUX | CHARLES D. ENGLE ETUX | 1.00 | X | 8-16-77 | 372 | 115-116 | | | | |
| 33-4-14 | | 26.325 | DONALD L. & ANN LEE LEATHERY | TO PART | | X | 8-25-77 | | | | | | NEW SURVEY |
| 33-4-14 | | 26.325 | DONALD L. LEATHERLY ETUX | COUNTY OF LOGAN, OHIO | 14.920 | X | 8-29-77 | | | | | | NEW SURVEY |

SECTION 27 TOWN 4 RANGE 14
SECTION 33 TOWN 4 RANGE 14

SCALE 10 CHAINS = 1 INCH

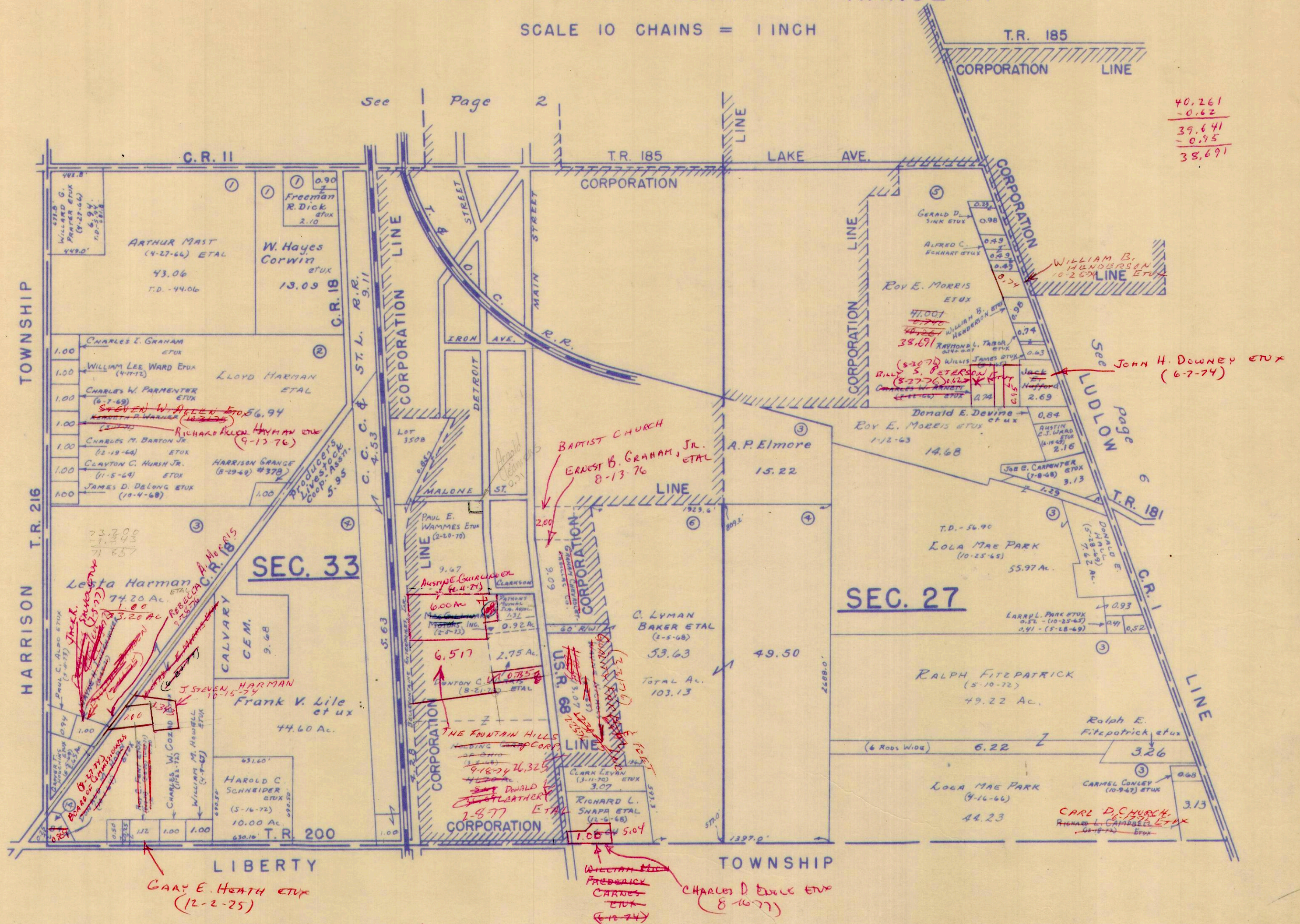

40.261
- 0.62

39.641
- 0.95

38.691

| SURVEY OR SECTION | SUB. NO. | NO. ACRES | GRANTOR | GRANTEE | ACRES TRANS'FRD | TRANS. | DATE OF TRANSFER | DEED | | LOT NO. | SIZE | | REMARKS |
|-------------------|----------|-----------|---------|---------|-----------------|--------|------------------|------|------|---------|-------|-------|---------|
| | | | | | | | | VOL. | PAGE | | FRONT | DEPTH | |

| | | | | | | | | | | | | | |
|---------|-----|---------------------------|--------------------------------------------------------|------------------------------|----------------|---|---------|-----|-------------|----------------|--|--|------------|
| 34-4-14 | 1-2 | 19.15 23.11 | VERNON E. PERKINS ETUX | PAUL R. DRUMM EXCAVATING Co. | 19.15 23.11 | ✓ | 2-1-73 | 345 | 49- 52 | | | | |
| 34-4-14 | | 18.00 19.69 | ROSE L. DARMSTADER ETUX | WESTINGHOUSE ELECTRIC CORP | 20.03 | ✓ | 12-9-74 | 356 | 417- 418 | | | | NEW SURVEY |
| 34-4-14 | | 11.45 26.03 | ROSE L. DARMSTADER ETUX WESTINGHOUSE ELECTRIC CORP. | ANNEXATION to CITY | 11.90 26.03 | ✓ | 4-23-75 | 358 | 72- 88 | ORD. No. 75-20 | | | NEW SURVEY |

| | | |
|------------|--------|----------|
| SECTION 28 | TOWN 4 | RANGE 14 |
| SECTION 29 | TOWN 4 | RANGE 14 |
| SECTION 34 | TOWN 4 | RANGE 14 |

SCALE 10 CHAINS = 1 INCH

18.00
 4.99
 13.01

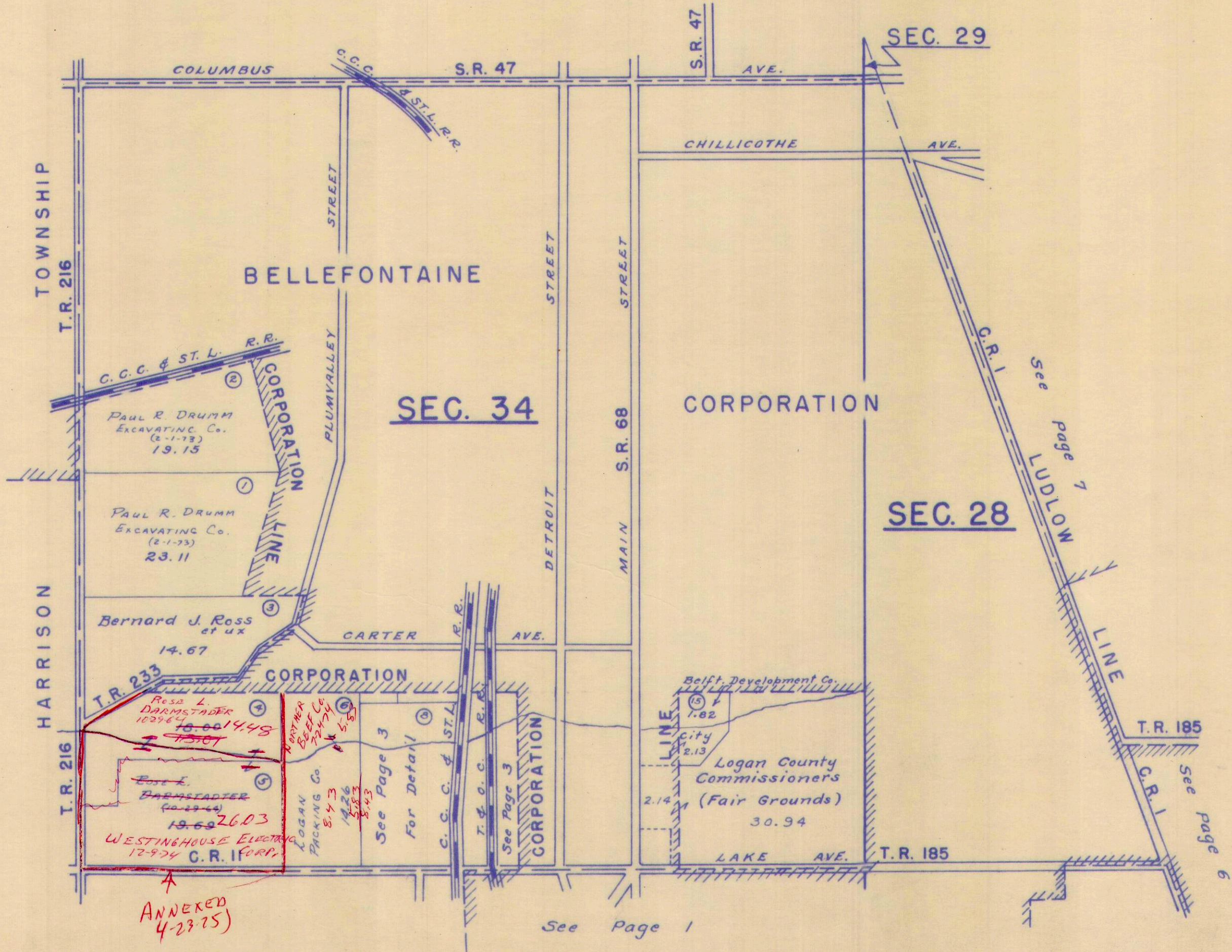

| SURVEY OR SECTION | SUB. NO. | NO. ACRES | GRANTOR | GRANTEE | ACRES TRANSFRD | TRANS. | DATE OF TRANSFER | DEED | | LOT NO. | SIZE | | REMARKS |
|-------------------|----------|--------------------|-----------------------------|--------------------------------|----------------------|--------|------------------|------|-------------|---------|-------|-------|-------------|
| | | | | | | | | VOL. | PAGE | | FRONT | DEPTH | |
| 34-4-14 | | 2.94 0.08 | EDWIN N. ERICKSON (DEC'D) | RUTH K. ERICKSON | 2.94 0.08 | ✓ | 7-20-72 | 341 | 690- 691 | | | | |
| 34-4-14 | | 5.26 0.06 | EDWIN N. ERICKSON (DEC'D) | RUTH K. ERICKSON | 5.26 0.06 | ✓ | 7-20-72 | 341 | 692- 693 | | | | |
| 34-4-14 | | 2.94 5.26 | RUTH K. ERICKSON | LAWRENCE J. THOBE ETUX | 2.94 5.26 | ✓ | 8-11-72 | 342 | 318- 320 | | | | |
| 34-4-14 | | 1.94+0.06 12.72 | RUTH K. ERICKSON (DEC'D) | RICHARD E. WESTERMAN ETUX | 1.94+0.06 +2.72 | ✓ | 2-12-73 | 345 | 227- 230 | | | | |
| 34-4-14 | | 4.64 | RICHARD E. WESTERMAN ETUX | RICHARD J. RUPP ETUX | 3.22 | ✓ | 11-14-73 | 350 | 179- 181 | | | | NEW SURVEY |
| 34-4-14 | | 14.26 | D. LESLIE MILLER ETUX | RODAR CATTLE COMPANY | 14.26 | ✓ | 7-24-74 | 354 | 289- 290 | | | | NO TRANSFER |
| 34-4-14 | | 14.26 | FRANCIS R. THRUSH | LOGAN PACKING CO. | 14.26 | ✓ | 7-24-74 | 354 | 286- 288 | | | | NO TRANSFER |
| 34-4-14 | | 16.30 | LOGAN PACKING COMPANY | NORTHERN BEEF BEEF CO. | 2.28 IN CITY 5.83 | ✓ | 7-24-74 | 354 | 291- 292 | | | | NEW SURVEY |
| 34-4-14 | | .24 | " | " | .21 | ✓ | 7-24-74 | 354 | 293- 294 | | | | NEW SURVEY |
| 34-4-14 | | 14.26 | LOGAN PACKING COMPANY | ANCIL W. PUCKETT ETUX | 2.53 | ✓ | 7-30-74 | 354 | 384- 385 | | | | NEW SURVEY |
| 34-4-14 | | 1.73 | CITY OF BELLEFONTAINE, OHIO | SILVERSTEIN IRON AND STEEL CO. | 1.73 | ✓ | 1-8-75 | 356 | 764- 765 | | | | |
| 34-4-14 | | 2.53 | ANCIL W. PUCKETT ETAL | RICHARD J. VICARIO ETAL | 2.53 | ✓ | 1-27-77 | 368 | 753- 754 | | | | |
| 34-4-14 | | 5.81 | LOGAN PACKING CO. | HENRY DARMSTADTER ETUX | 5.81 | ✓ | 2-22-77 | 369 | 67- 68 | | | | |
| 34-4-14 | | 1.42 | RICHARD E. WESTERMAN ETUX | RICHARD J. RUPP ETUX | 1.42 | ✓ | 2-28-77 | 369 | 123- 124 | | | | |
| 34-4-14 | | 2.53 | RICHARD VICARIO ETAL | JAMES L. VOSS ETUX | 2.53 | X | 8-30-77 | | | | | | |

LAKE TOWNSHIP

SECTION 34 TOWN 4 RANGE 14 (PART)

SCALE : 1 INCH = 200 FEET

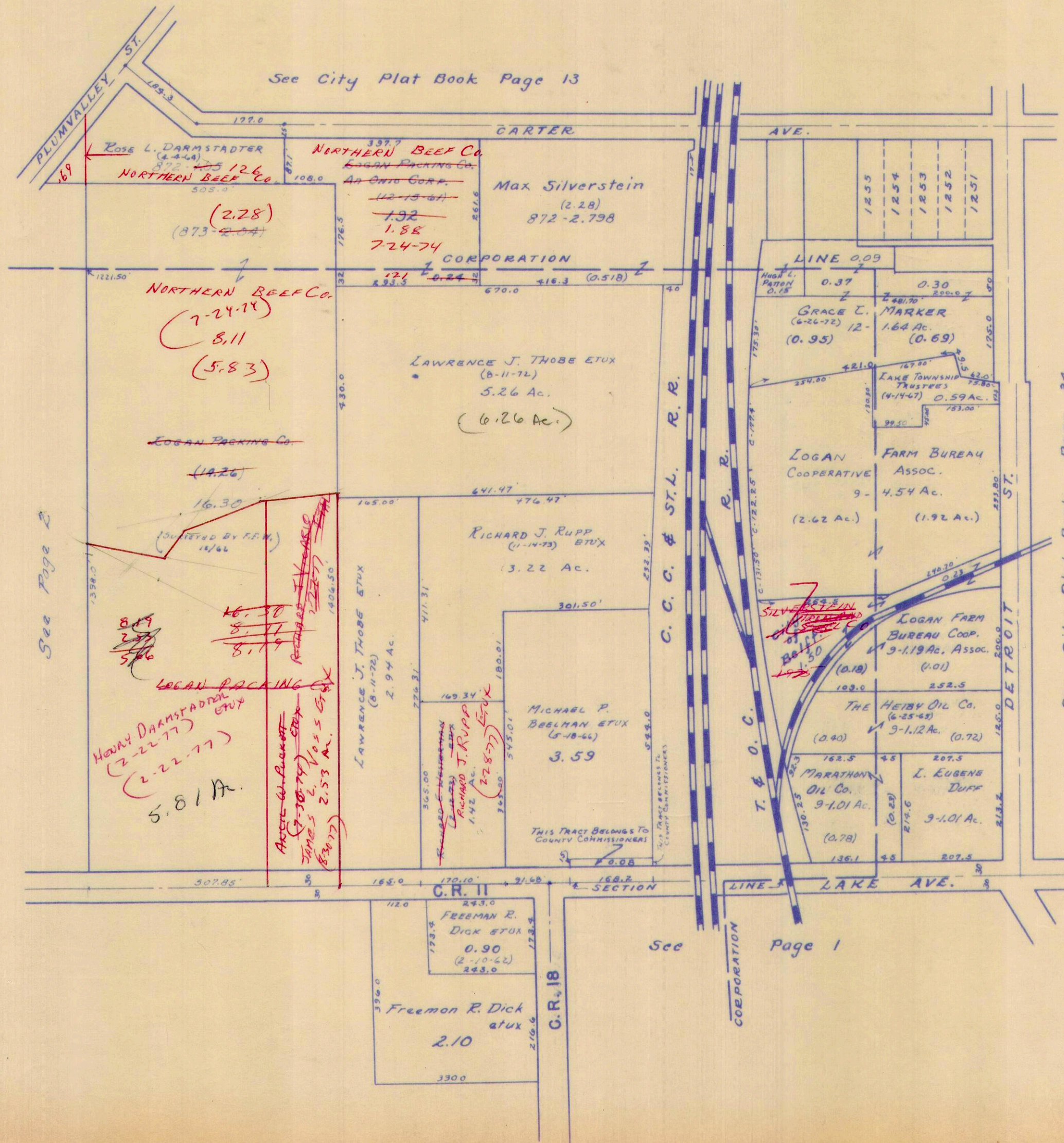

| SURVEY OR SECTION | SUB. NO. | NO. ACRES | GRANTOR | GRANTEE | ACRES TRANS'FRD | TRANS. | DATE OF TRANSFER | DEED | | LOT NO. | SIZE | | REMARKS |
|-------------------|----------|-------------|------------------------|-----------------------------------|-----------------|--------|------------------|------|----------|---------|-------|-------|----------------------------------------------------------------------------------------------|
| | | | | | | | | VOL. | PAGE | | FRONT | DEPTH | |
| 36-4-14 | 1 | 100.87+ | GERALD COWMAN (Dec'd) | AMALIE COWMAN | 100.87+ | ✓ | 5-3-74 | 335 | 142 | | | | |
| 36-4-14 | 1 | 19.24+19.98 | AMALIE COWMAN | WESLEY T. RUNK ETAL | 19.24+19.98 | ✓ | 3-13-73 | 345 | 648-650 | | | | |
| 31-3-15 | | 18.90 | WESLEY T. RUNK ETAL | RICHARD E. GROVES ETUX (27.87Ac.) | 18.90 | ✓ | 4-25-75 | 358 | 118-121 | | | | New Survey |
| 36-4-14 | | 100.87 | WESLEY T. RUNK ETAL | ROBERT W. GROVES, JR. ETUX | 100.87+ | ✓ | 4-25-75 | 358 | 122-123 | | | | |
| 36-4-14 | | 91.90 | WESLEY T. RUNK ETAL | RICHARD J. BOLT ETUX | 91.90 | ✓ | 4-28-75 | 358 | 123A-126 | | | | |
| 36-4-14 | | 19.24 | WESLEY T. RUNK ETAL | WISH-GROVES, INC. | 19.24 | ✓ | 5-12-75 | 358 | 323-326 | | | | |
| 36-4-14 | | 19.98 | ROBERT W. GROVES ETUX | PAUL CHILES | 19.98 | ✓ | 5-30-75 | 358 | 607-610 | | | | |
| 36-4-14 | | 91.90 | EVA L. CHILES (Dec'd) | HARLOW H. DROWN ETUX | 91.90 | ✗ | 4-1-77 | 369 | 610-615 | | | | Deed 18.37Ac. (U.S.R. 33) Gov. Trust 2 except 10.98 Ac. 7.00, 3.00, 7.00, 2.00, 10.00, 12.30 |
| 36-4-14 | | 16.79 | Wish & Groves, Inc. | WISH-GROVES, INC. | 16.79 | ✗ | 4-1-77 | 369 | 616-617 | | | | New Survey |
| 36-4-14 | | 8.97 | Richard E. Groves etux | Wish-Groves, Inc. | 8.97 | ✗ | 4-15-77 | 369 | 616-617 | | | | |

LAKE TOWNSHIP
SECTION 36 TOWN 4 RANGE 14

SCALE 10 CHAINS = 1 INCH

119.77
27.87

91.90

16.79
1.58

18.37

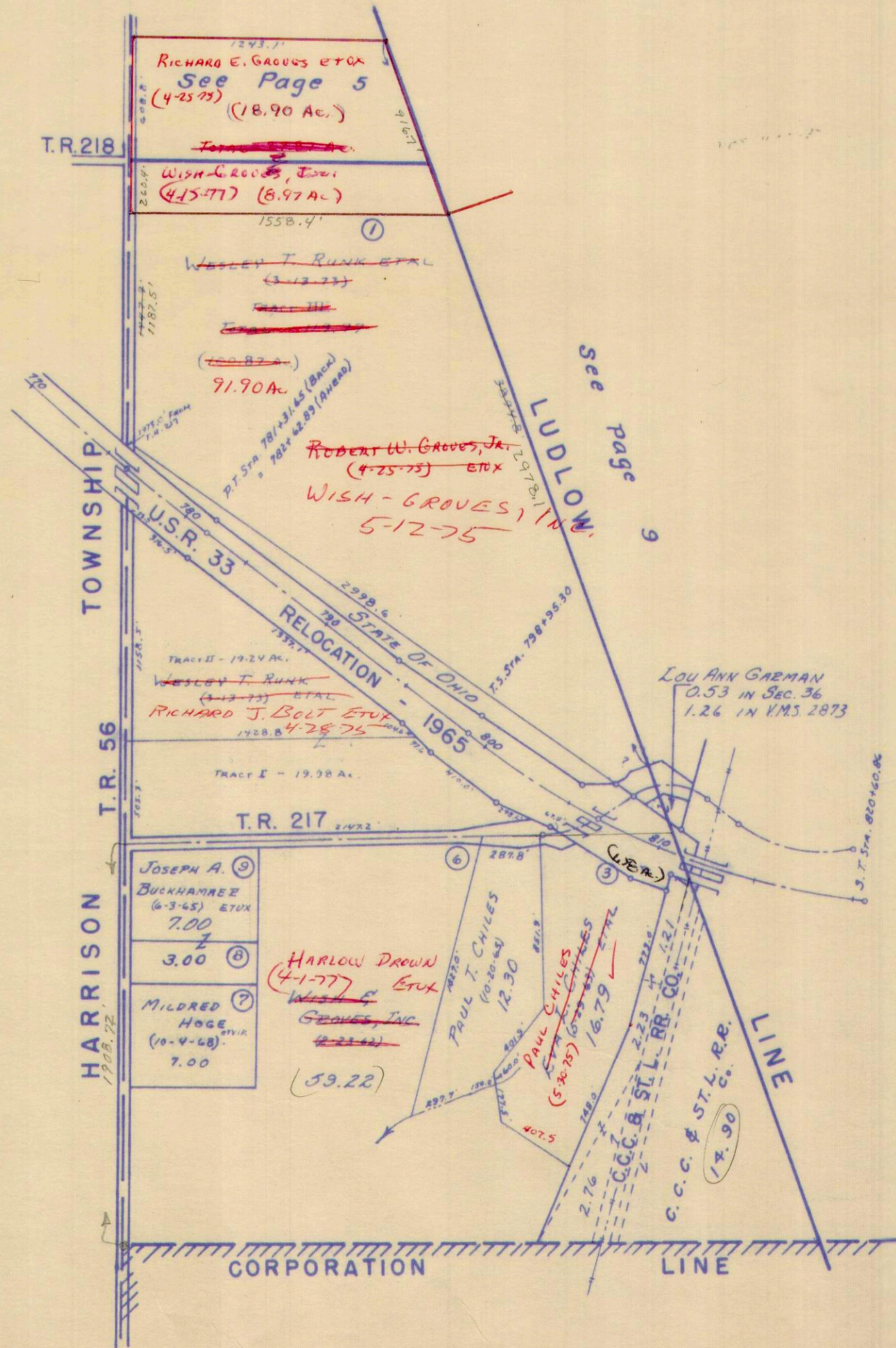

1447.9
266.4

1187.5

3894.8
916.7

2978.1

| SURVEY OR SECTION | SUB. NO. | NO. ACRES | GRANTOR | GRANTEE | ACRES TRANS'FRD | TRANS. | DATE OF TRANSFER | DEED | | LOT NO. | SIZE | | REMARKS |
|-------------------|----------|-----------|------------------------|--------------------------|-----------------|--------|------------------------------|------|-------------|---------|-------|-------|-------------------------|
| | | | | | | | | VOL. | PAGE | | FRONT | DEPTH | |
| 31-3-15 | 1 | 18.90 | GERALD COWMAN (Dec'd) | AMALIE COWMAN | 18.90 | ✓ | 5-3-71 5-19-71 | 335 | 142 | | | | |
| 31-3-15 | 1 | 18.90 | AMALIE COWMAN | WESLEY T. RUNK ETAL | 18.90 | ✓ | 3-13-73 | 345 | 648- 650 | | | | |
| 31-3-15 | | 18.90 | WESLEY T. RUNK ETAL | RICHARD E. GROVES ETUX | 18.90 | ✓ | 4-25-75 | 358 | 118- 121 | | | | NEW SURVEY |
| 31-3-15 | | 3.00 | FOREST THOMAS ETUX | FREDERICK D. THOMAS ETUX | 1.284 | ✓ | 6-7-76 | 364 | 774- 776 | | | | NEW SURVEY |
| 31-3-15 | | 1.284 | JAMES H. LEWELLEN ETAL | " " " | 1.284 | ✓ | 8-16-76 | 366 | 73- 76 | | | | No. TRANSFER |
| 31-3-15 | | | FOREST THOMAS ETUX | RICHARD E. GROVES ETUX | | ✓ | 5-3-77 | 370 | 153- 154 | | | | 28' R/W R/W EASEMENT |

SECTION 31 TOWN 3 RANGE 15

SCALE 10 CHAINS = 1 INCH

3.000
1.284
1.716

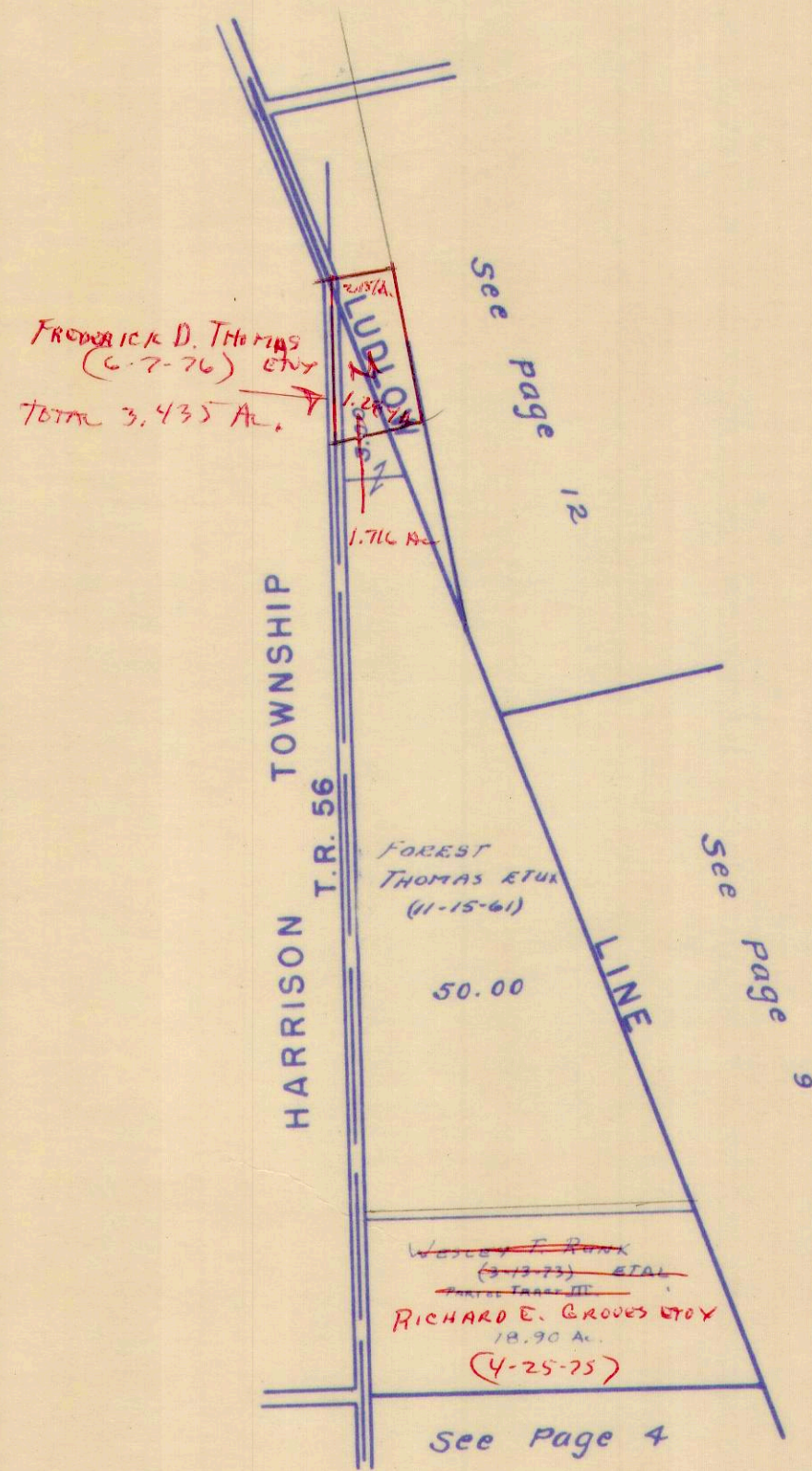

| SURVEY OR SECTION | SUB. NO. | NO. ACRES | GRANTOR | GRANTEE | ACRES TRANS'FRD | TRANS. | DATE OF TRANSFER | DEED | | LOT NO. | SIZE | | REMARKS |
|-------------------|----------|---------------------|--------------------------------------------------|----------------------------------|---------------------|--------|------------------|------|-------------|---------|-------|-------|------------|
| | | | | | | | | VOL. | PAGE | | FRONT | DEPTH | |
| 5045 9572 | 1-2 | 54.27 6.26+12.00 | MARY E. BRACKNEY (DECD) | BERNICE GROSS ETAL | 54.27 6.26+12.00 | ✓ | 8-10-71 | 336 | 468- 470 | | | | |
| 5045 | 1 | 54.27 | BERNICE GROSS ETAL | WILLIAM H. BLUMENSCHHEIN | 0.53 | ✓ | 2-10-72 | 338 | 897- 899 | | | | New Survey |
| 9572 | 1 | 51.50 | MILDRED B. VANICA (DECD) | DONALD VANICA ETAL | 51.50 | ✓ | 3-13-72 | 339 | 350- 351 | | | | |
| 9572 | 1 | 51.50 | DONALD VANICA ETAL (SHERIFF'S DEED IN PARTITION) | L. P. Z. CONST. CO., INC. | 51.50 | ✓ | 7-18-72 | 341 | 628 | | | | |
| 4498 | 3 | 19.24 | VANCE P. STAMATS ETAL | JAMES B. GASTINEAU ETUX | 19.24 | ✓ | 5-15-73 | 346 | 921- 923 | | | | |
| 4498 | 1 | 24.00 | CAROLINE E. KNOWLTON (DECD) | C. E. KNOWLTON ETAL (RICHARD W.) | 24.00 | ✓ | 6-11-73 | 347 | 441- 448 | | | | |
| 4498 | 1 | 24.00 | CLARENCE E. KNOWLTON ETAL | BELLEFONTAINVUE, INC. | 24.00 | ✓ | 6-15-73 | 347 | 551- 558 | | | | |
| 4498 | 2 | 7.00 | RICHARD W. KNOWLTON ETUX | BELLEFONTAINVUE, INC. | 7.00 | ✓ | 6-15-73 | 347 | 559- 560 | | | | |
| 4498 | 3 | 19.24 | JAMES B. GASTINEAU ETUX | BELLEFONTAINVUE, INC. | 19.24 | ✓ | 9-28-73 | 349 | 490- 492 | | | | |
| 5045 | | 0.53 | WILLIAM H. BLUMENSCHHEIN ETUX | MADGE ROBERTS | 0.53 | ✓ | 11-12-75 | 360 | 991- 992 | | | | |
| 5045 | | 0.53 | MADGE ROBERTS | KATHLEEN D. BLUMENSCHHEIN | 0.53 | ✓ | 11-12-75 | 360 | 993- 994 | | | | |
| 4498 | | 24.00 | BELLEFONTAINVUE, INC. | LARRY COONS | 3.365 | ✗ | 7-11-77 | 371 | 448- 450 | | | | New Survey |

VIRGINIA MILITARY SURVEYS

4498
5045
9572

SCALE 10 CHAINS = 1 INCH

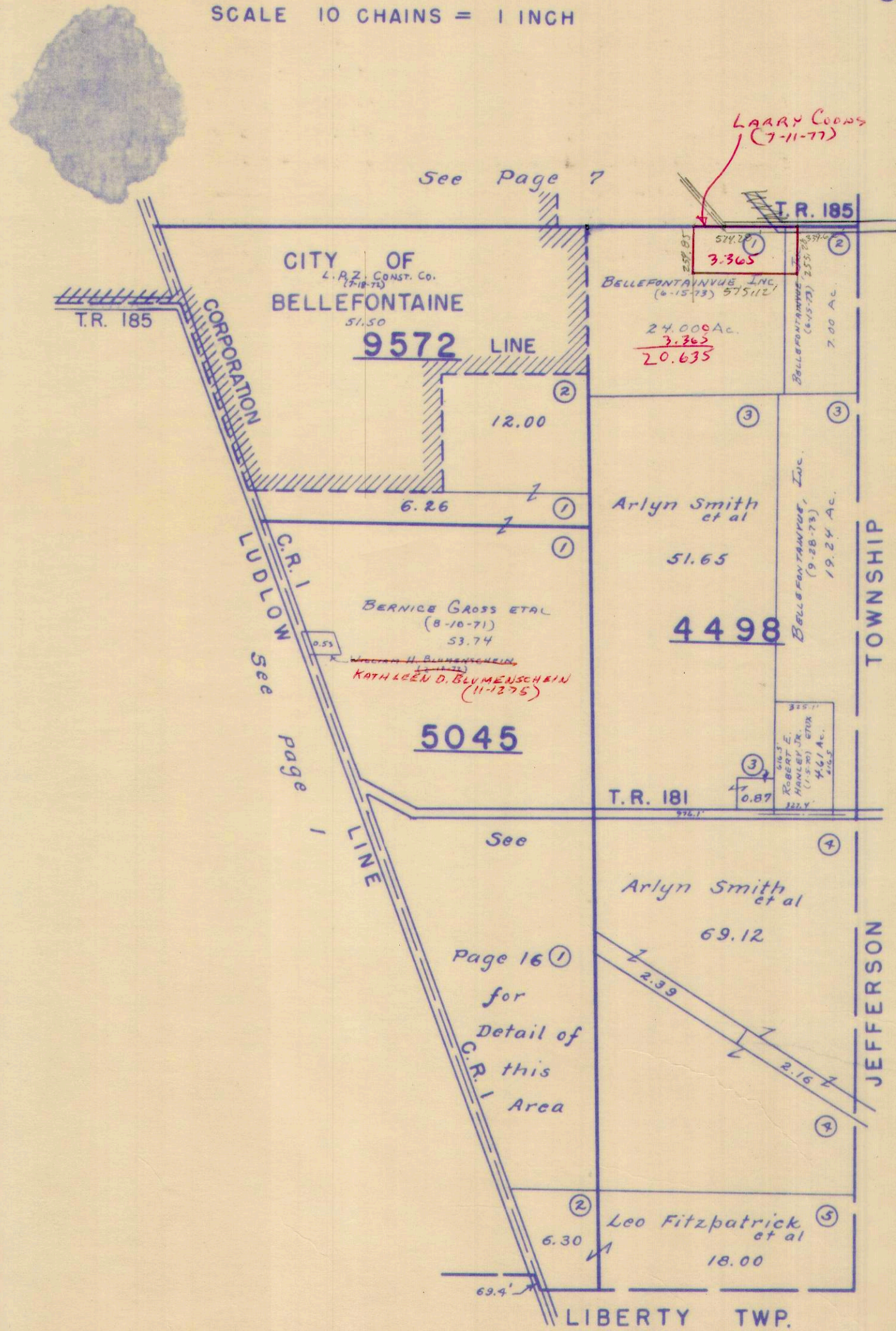

| SURVEY OR SECTION | SUB. NO. | NO. ACRES | GRANTOR | GRANTEE | ACRES TRANS'FRD | TRANS. | DATE OF TRANSFER | DEED | | LOT NO. | SIZE | | REMARKS |
|-------------------|--------------------|-------------|------------------------------------------------------------------------------------------------------|------------------------------------|-----------------|--------|------------------|------|---------|---------|-------|-------|------------------------------------------------------------------------------------------------------|
| | | | | | | | | VOL. | PAGE | | FRONT | DEPTH | |
| 4478 | 5 | 5.00 | JOSEPHINE A. MUSTAINE | DENNIS E. WREN ETUX | 5.00 | ✓ | 8-2-71 | 336 | 354 | | | | |
| 4478 | 266 | 6.28 | LILLIAN AZARY | HUMBLE CONST. Co. | 6.28 | ✓ | 10-29-71 | 337 | 608-609 | | | | |
| 4478 | 1 | 43.00 | ROBERT E. POWELL | CITY OF BELLEFONTAINE | 1.35 | ✓ | 12-30-71 | 338 | 614 | | | | |
| 4478 | | 12.67 | MILDRED B. VANICA (DEC'D) | DONALD VANICA ETAL | 12.67 | ✓ | 3-13-72 | 339 | 350-351 | | | | |
| 10086-10196 | | 4.90 | | | 4.90 | ✓ | 3-23-72 | 339 | 496-497 | | | | |
| 4478 | 21 | 26.57 | CAROLINE EDWIN KNOWLTON | CLARENCE ERNEST KNOWLTON | 26.57 | ✓ | 3-23-72 | 339 | 497 | | | | |
| 4478 | 17 | 0.40 | JACK H. MANNING (DEC'D) | MARIEL MANNING | 0.40 | ✓ | 6-16-72 | 341 | 43 | | | | |
| 4478 | | 12.67 | DONALD VANICA ETAL (SHERIFF'S DEED IN PARTITION) | L. P. Z. CONST. Co., INC. | 12.67 | ✓ | 7-18-72 | 341 | 628 | | | | |
| 10086-10196 | | 4.90 | | | 4.90 | ✓ | 7-18-72 | 341 | 628 | | | | |
| 10086-10196 | | 10.27 | PAUL E. TILLMAN ETUX | THE FIRST REG. BAPTIST CHURCH | 6.00 | ✓ | 9-20-72 | 342 | 976-978 | | | | NEW SURVEY |
| 4478 | | 6.28 | HUMBLE CONST. Co. ETAL | CITY OF BELLEFONTAINE (ANNEXATION) | 6.28 | ✓ | 3-7-73 | 6F | 60 | | | | |
| 4478 | | 4.37 | | | 4.37 | ✓ | 3-7-73 | 6F | 60 | | | | |
| 4478 | 21 | 7.26 | PAUL E. TILLMAN ETUX | JAMES WOODWARD ETUX | 2.20 | ✓ | 4-19-73 | 346 | 342-343 | | | | NEW SURVEY |
| 4478 | 16,17,18, 20,21,22 | SEE REMARKS | CAROLINE E. KNOWLTON (DEC'D) | C. E. KNOWLTON ETAL (RICHARD W.) | SEE REMARKS | ✓ | 6-11-73 | 347 | 441-448 | | | | 2.00 + 75.29 + 22.66 + 8.69 |
| 4478 | 16,17,18 | SEE REMARKS | CLARENCE ERNEST KNOWLTON ETAL | BELLEFONTAINEVUE, INC. | SEE REMARKS | ✓ | 6-15-73 | 347 | 551-558 | | | | + 7.73 + 0.50 + 4.41 + 1.70 + 4.22 |
| 4478 | 20,21,22 | SEE REMARKS | | | SEE REMARKS | ✓ | 6-15-73 | 347 | 551-558 | | | | 4.24 out of 4.41, 117 out of 4.22, 15.00 out of 26.57, 72.97 out of 75.29, 22.66, 2.00, 7.73, & 8.69 |
| | | | NOTE ON THE ABOVE: C. E. KNOWLTON ETAL RETAINS A 0.166 AC. TRACT AND A 20.97 AC. TRACT. (NEW SURVEY) | | | | | | | | | | |
| 10086-10196 | 2 | 4.27 | PAUL E. TILLMAN ETUX | RICK E. BOWSHER ETUX | 1.60 | ✓ | 8-31-73 | 348 | 495-496 | | | | NEW SURVEY |
| 4478 | 5 | 5.00 | DENNIS E. WREN ETUX | RICHARD E. WESTERMAN | 5.00 | ✓ | 4-2-74 | 352 | 88-89 | | | | |
| 4478 | 5 | 5.097 | DENNIS E. WREN ETAL (WESTERMAN) | ANNEXATION | 5.097 | ✓ | 4-12-74 | 352 | 325-337 | | | | NEW SURVEY |
| 4478 | | 2.00 | BELLEFONTAINEVUE, INC. | MARVIN A. WILCOXON, SR. ETUX | 0.941 | ✓ | 12-8-75 | 361 | 522-524 | | | | NEW SURVEY |
| 10086 | | 6.54 | TIMOTHY E. TILLMAN ETAL | ELAINE KRAMER | 6.54 | ✓ | 1-26-77 | 368 | 740-741 | | | | |
| 10198 | | 6.54 | ELAINE KRAMER | TIMOTHY E. TILLMAN ETAL | 6.54 | ✓ | 1-26-77 | 368 | 742-743 | | | | |
| 10086 | | 3.37 | PAUL E. TILLMAN | TIMOTHY E. TILLMAN ETAL | 3.37 | ✓ | 2-17-77 | 368 | 748-749 | | | | 50' EASEMENT N. SIDE |
| 10198 | | 6.54 | TIMOTHY E. TILLMAN | LINDA K. COSTIN | 6.54 | ✓ | 5-31-77 | 370 | 652-654 | | | | |
| 10086 | | 6.54 | Linda K. Costin | David B. Costin etux | 6.54 | ✗ | 10-7-77 | 370 | 789-790 | | | | |

LAKE TOWNSHIP
 VIRGINIA MILITARY SURVEYS

4478
 4490 PT.
 10086
 10198

SCALE 10 CHAINS = 1 INCH

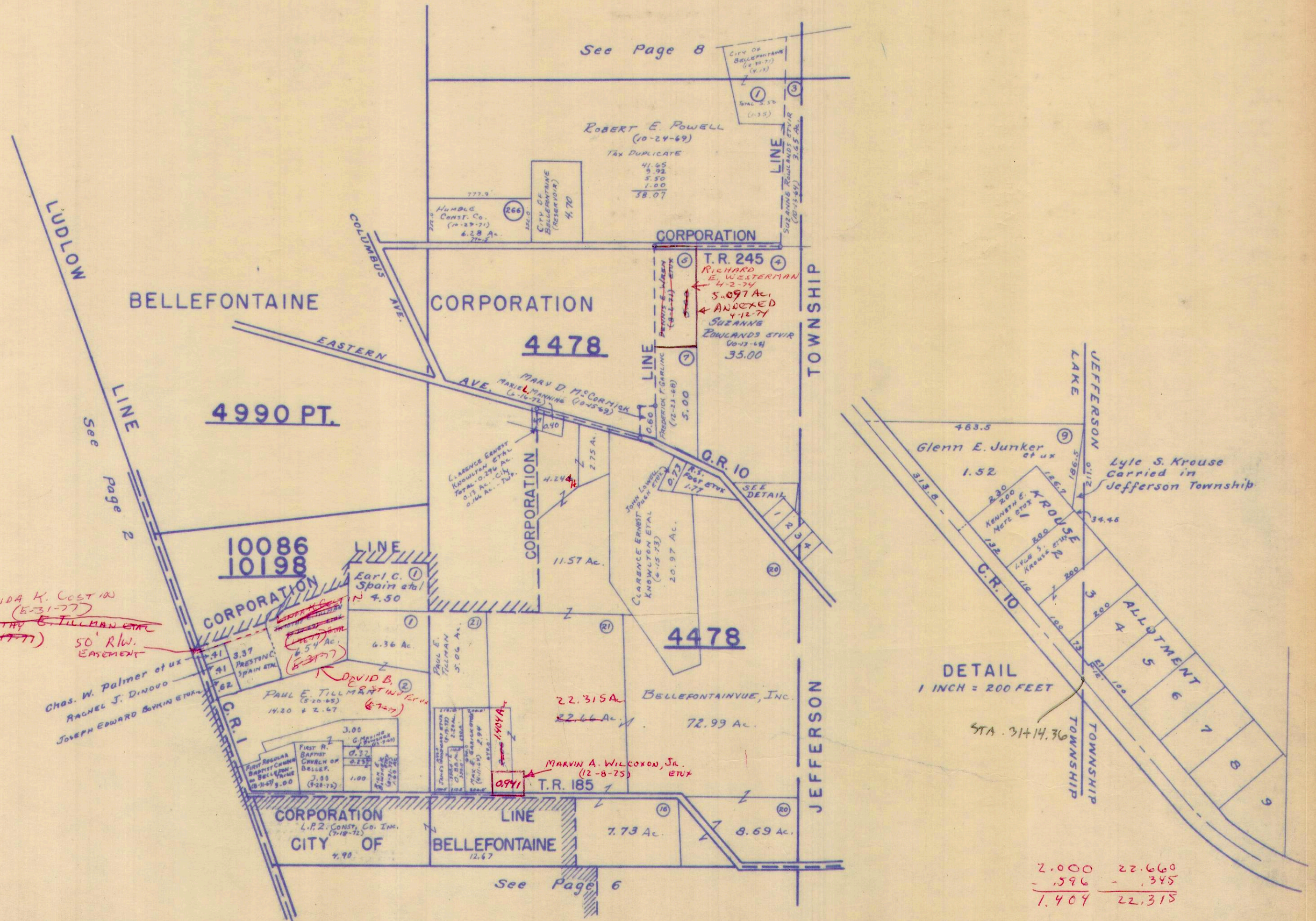

| SURVEY OR SECTION | SUB. NO. | NO. ACRES | GRANTOR | GRANTEE | ACRES TRANS'FRD | TRANS. | DATE OF TRANSFER | DEED | | LOT NO. | SIZE | | REMARKS |
|-------------------|----------|------------|------------------------------|--------------------------------------|-----------------|--------|------------------|------|---------|---------|-------|-------|-------------------------|
| | | | | | | | | VOL. | PAGE | | FRONT | DEPTH | |
| 4399 | 4 | 47.33 | ROBERT E. POWELL | CITY OF BELLEFONTAINE | 4.15 | ✓ | 12-30-71 | 398 | 814 | | | | NEW SURVEY |
| 4399 | 4 | 43.18 | ROBERT E. POWELL ETAL | BANK-BUILDINGS, INC. (SEE CITY PLAT) | 0.3613 | ✓ | 2-1-72 | 338 | 786-790 | | | | NEW SURVEY |
| 4399 | | 28.67+216 | L.P.Z. CONST. CO. INC. | FIRST CHURCH OF GOD, INC. | | | | | | | | | |
| 4399 | | 16.25+0.30 | DAN W. ASHCRAFT ETUX | ANNEXATION TO CITY | 52.38 | ✓ | 4-11-74 | 352 | 223-348 | | | | |
| 5245 | | 1.13 | ROBERT L. BRACKNEY SR. DEC'D | CAROLINE J. BRACKNEY | 1.13 | ✓ | 7-29-74 | 384 | 357 | | | | |
| 4399 | | 28.67 | L.P.Z. CONST. CO. | BROOKWOOD ADD. NO. 6 | 4.74 | ✓ | 12-12-74 | 6F | 78 | | | | LOTS 4339 to 4352 INCL. |
| 5245 | | .12 | MARY J. JACOBS DEC'D | J. STEVEN JACOBS ETUX | .12 | ✓ | 3-14-75 | 357 | 492-495 | | | | |
| 5245 | | 1.13 | CAROLINE J. BRACKNEY (DEC'D) | ROBERT L. BRACKNEY JR. ETAL | 1.13 | ✓ | 7-7-75 | 359 | 183-186 | | | | |
| 5245 | | 0.84 | JESSIE M. SICKLES (DEC'D) | ROY R. SICKLES ETAL | 0.84 | ✓ | 1-29-76 | 362 | 32-39 | | | | |
| 4399 | | 0.87 | JAMES W. BOYD ETUX | MADGE ROBERTS | 0.87 | ✓ | 1-30-76 | 362 | 63-64 | | | | |
| 4399 | | 0.87 | MADGE ROBERTS | JAMES W. BOYD ETUX | 0.87 | ✓ | 1-30-76 | 362 | 65-66 | | | | |
| 3683 | | 99.39 | RICHARD S. TRAU | NANCY SUE TRAU | 99.39 | ✓ | 2-20-76 | 362 | 315-319 | | | | |
| 5245 | | 0.84 | ROY R. SICKLES ETAL | MARILYN SCOTT | 0.84 | ✓ | 2-27-76 | 362 | 376-379 | | | | |
| 5245 | | 0.84 | MARILYN SCOTT | JACK E. SICKLES | 0.84 | ✓ | 2-27-76 | 362 | 380-382 | | | | |
| | | 10.97 | L.P.Z. CONST. CO. | BROOKWOOD ADD. NO. 7 | 10.97 | ✗ | 6-13-77 | 6F | 100 | | | | |

LAKE TOWNSHIP
 VIRGINIA MILITARY SURVEYS

3683
 4399
 4990 PT.
 5245

28.67
 4.74
 23.73

SCALE 10 CHAINS = 1 INCH

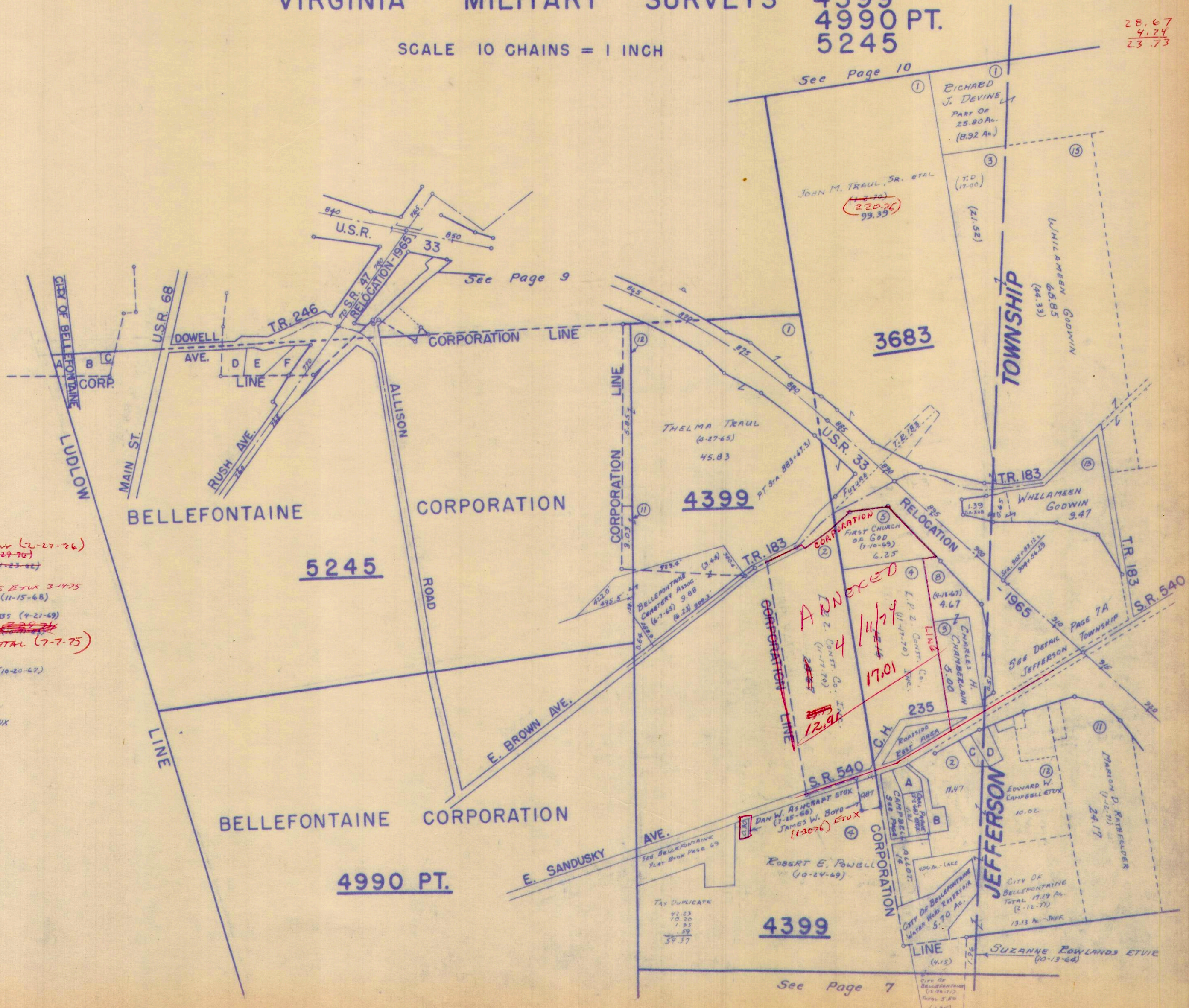

- V.M.S. 5245
- A. -0.81 PT. - JACK E. SIGLES ETUX (2-27-26)
 - B. -0.84 - ROY A. SIGLES ETUX (1-27-20)
 - C. -0.12 - JESSIE M. SIGLES (11-23-26)
 - D. -1.08 - MARY J. JACOBS
 - E. -1.53 - J. STEVEN JACOBS ETUX 3-14-25
 - F. -1.13 - SHELBY REALTY Co. (11-15-68)
- V.M.S. 3683
- A. -0.90 - CHARLOTTE DALE JACOBS (4-21-69)
 - B. -1.20 - CAROLINE J. JACOBS (1-27-20)
 - C. -0.88 - ROBERT L. BRADLEY ETAL (7-7-75)
 - D. -1.32 - JOHN M. ELLIOTT ETUX (10-20-67)
 - E. -1.20 - PAUL T. CHILES
 - F. -0.88 - JAMES D. PETERS ETUX
 - G. -1.32 - JAMES C. KENNEDY ETUX

Nov. 3, 1960
 H.K.D.

Tax Duplicate

| |
|-------|
| 42.23 |
| 10.20 |
| 1.35 |
| .59 |
| 54.37 |

4399

See Page 7

| SURVEY OR SECTION | SUB. NO. | NO. ACRES | GRANTOR | GRANTEE | ACRES TRANS'FRD | TRANS. | DATE OF TRANSFER | DEED | | LOT NO. | SIZE | | REMARKS |
|-------------------|----------|-----------------------------------|---------------------------------------------------|------------------------------------|-----------------|--------|------------------|------|----------|---------|-------|-------|--------------------------------------------------|
| | | | | | | | | VOL. | PAGE | | FRONT | DEPTH | |
| 2873 | 3 | 3.74 | C.K. ELLIOTT ETUX | MIDWESTERN LIVESTOCK, INC. | 3.74 | ✓ | 3-30-71 | 334 | 382-383 | | | | |
| 2873 | 2 | 124.49 | FRED E. BRACKNEY | WISH - GROVES, INC. | 124.49 | ✓ | 4-24-72 | 340 | 37-38 | | | | New Survey |
| 2873 | 14 | 8.07 | JOE E. JONES ETAL | CITY OF BELLEFONTAINE (ANNEXATION) | 8.07 | ✓ | 6-12-72 | 340 | 963-984 | | | | |
| 2873 | 16 | 0.16 3.51 | RICHARD FLEMING SMITH ETAL | HOLIDAY INN OF BELLEFONTAINE | 0.16 3.51 | ✓ | 6-14-72 | 340 | 998-1003 | | | | |
| 2873 | | 1.33 | BERNICE LUCILLE RUTLEDGE | HOLIDAY INN OF BELLEFONTAINE | 1.33 | ✓ | 6-14-72 | 340 | 998-993 | | | | |
| 2873 | L | 0.75 | RAYMOND M.C. ADAMS ETUX | JOHN C. HEMPSTEAD ETUX | 0.75 | ✓ | 10-6-72 | 343 | 245-250 | | | | |
| 2873 | | 0.16 3.51 | HOLIDAY INN OF BELLEFONTAINE | CITY OF BELLEFONTAINE (ANNEXATION) | 0.16 2.26 | ✓ | 5-25-73 | 347 | 131 | | | | Note: 1.25 Ac. NORTH OF U.S.R. 33, NOT INCLUDED. |
| 2873 | | 4.06 | WOODROW H. SCHRADER, SA. (D&D) | JAMES R. McDONALD ETUX | 4.06 | ✓ | 1-25-74 | 351 | 67-68 | | | | |
| 2873 | 1 | 106.10 | EMERY LEWIS MEREDITH ETAL | RICHARD E. GROVES ETUX | 106.10 | ✓ | 4-12-74 | 352 | 270-271 | | | | |
| 2873 | | 2.47 | ROY R. SICKLES JESSIE M. SICKLES (D&D) | ROY R. SICKLES ETAL | 2.47 | ✓ | 1-29-76 | 362 | 37-39 | | | | |
| 2873 | | 42.40 | RICHARD S. TRAU | NANCY SUE TRAU | 42.40 | ✓ | 2-20-76 | 362 | 315-319 | | | | |
| 2873 | | 2.47 | ROY R. SICKLES ETAL | MARILYN SCOTT | 2.47 | ✓ | 2-27-76 | 362 | 376-379 | | | | |
| 2873 | | 2.47 | MARILYN SCOTT | JACK E. SICKLES ETUX | 2.47 | ✓ | 2-27-76 | 362 | 380-382 | | | | |
| 2873 | | 124.49 7.27 0.27 | WISH & GROVES, INC. | JOHN L. BRUGLER, JR. ETUX | 4.18 | ✓ | 4-22-76 | 363 | 231-232 | | | | New Survey |
| 2873 | | 3.00 | JAMES R. McDONALD ETUX | WALTER F. CALLAHAN, JR. ETUX | 0.29 3.00 | ✗ | 5-19-77 | 370 | 434-440 | | | | |

LAKE TOWNSHIP

V.M.S. 2873

SCALE: 1" = 10 CHAINS = 660'

SEE PAGE 12

4.18 ← JOHN L. BRUCER, JR. ETUX (4-22-74)

RICHARD E. GROVES ETUX 4-12-74
~~EMERY LEWIS MEREDITH ETAL (9-11-70)~~
 106.10

SEE PAGE 5

LUDLOW

2873

WISH & GROVES, INC.
 (4-24-72)
 124.49 AC.
 4.18
 120.31

SEE PAGE 10

TRACT NAME
 A - 0.20 - RUTH V. WELDON

- F - 1.10 - RONALD HARLEY BRANHAM
- G - 1.11 - DEOTA NOGLE
- H - 1.00 - ROSALIND S. YOESTING (12-26-57)
- I - 0.53 - MARY M. HERTENSTEIN (3-20-68)
- J - 0.29 - ~~WALTER F. CALLAHAN, JR. ETUX (5-19-77)~~
 JAMES K. DONALD ETUX (2-16-76)
- K - STATE OF OHIO
- L - 0.75 - JAMES C. HEMPSTEAD ETUX (10-6-72)
- M - 0.56 - STEPHEN A. WHITCATCH ETUX
- N - 0.59 - STEPHEN A. WHITCATCH ETUX

SEE PAGE 4

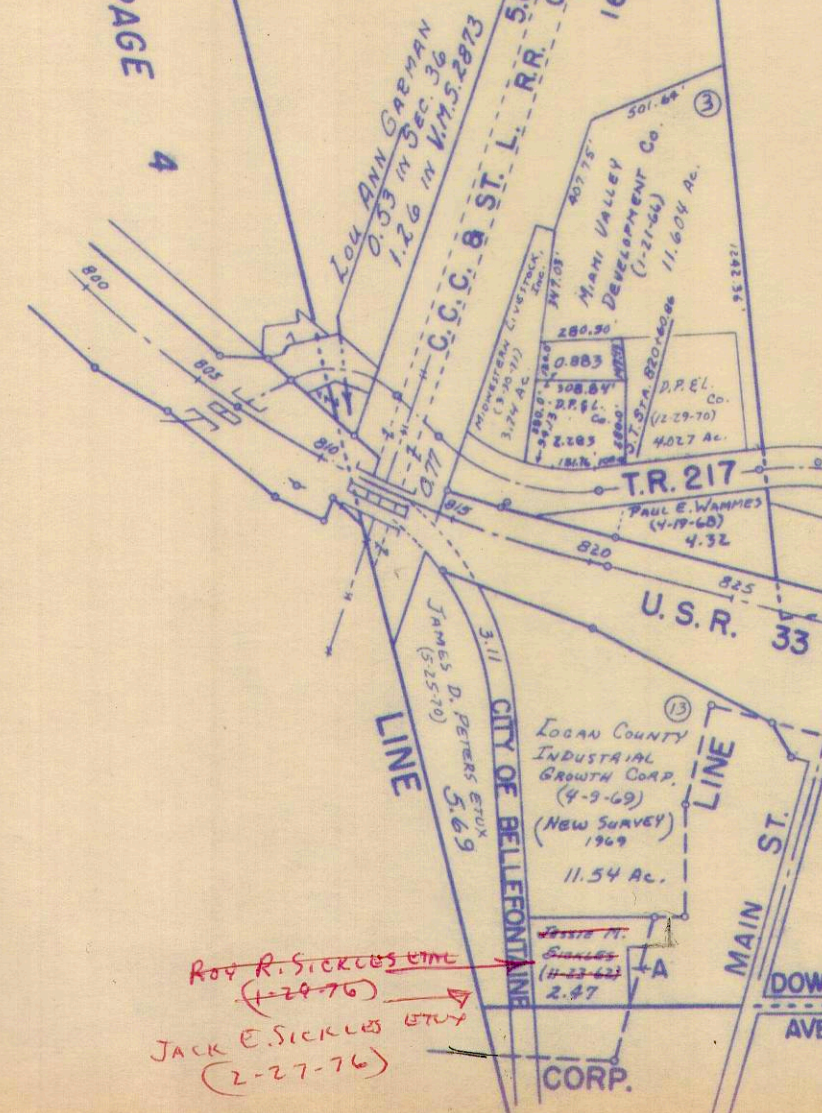

SEE PAGE 10

G.H. 9

S.R. 47

WOODLAND SUBDIVISION

SEE PAGE 15

HAROLD E. BAKER ETUX (12-3-64)
 2.81
 DON M. HILLIKER ETUX (11-6-64)
 10.805 AC.

JOHN M. TRAIL, SR. ETAL (1-20-46)
 42.40

ROY R. SICKLUS ETUX (4-24-76)
 JACK E. SICKLUS ETUX (2-27-76)

SEE PAGE 8

SEE PAGE 8

| SURVEY OR SECTION | SUB. NO. | NO. ACRES | GRANTOR | GRANTEE | ACRES TRANS'FRD | TRANS. | DATE OF TRANSFER | DEED | | LOT NO. | SIZE | | REMARKS |
|-------------------|------------------|---------------------------|------------------------------|----------------------------------------|---------------------------|--------|------------------|------|---------|--------------|-------|-------|------------------|
| | | | | | | | | VOL. | PAGE | | FRONT | DEPTH | |
| 3317 | 11 | 11.40 | ESTHER A. ABBOTT ETUIR | WILLIAM C. ELLIS ETUX | 11.40 | ✓ | 3-30-71 | 334 | 379-381 | | | | |
| 3317 | 1 | 2.34 7.09 | ROBERT W. STILES ETUX | WILLY F. KEYKENS ETUX | 2.34 7.09 | ✓ | 5-17-71 | 335 | 90-92 | | | | |
| 3317 | | 0.46 | JAMES ROBERT SLOWECKER ETUX | WARREN L. RUMER ETUX | 0.46 | ✓ | 9-23-71 | 337 | 71-72 | | | | |
| 3317 | | 0.35 0.45 | ARLYN E. DRAKE ETAL | THOMAS A. MCCOLLOCH | 0.35 0.45 | ✓ | 2-4-72 | 338 | 826-830 | | | | |
| 3317 | 11 | 6.14 | HELEN GLADYS BEATY | DAVID L. BEATY ETUX | 6.14 | ✓ | 2-14-72 | 338 | 918-921 | | | | |
| 3317 | 17 | 53.56 | CLARENCE N. SPRINGER | FLORENCE PECK | 53.56 | ✓ | 5-25-72 | 340 | 567-590 | | | | |
| 3317 | 17 | 53.56 | FLORENCE PECK | CLARENCE N. SPRINGER ETUX | 53.56 | ✓ | 5-25-72 | 340 | 591-594 | | | | |
| 3317 | | 0.46 | HUMBLE CONST. CO. | JAMES C. SKIDMORE ETUX | 0.46 | ✓ | 5-31-72 | 340 | 687-688 | | | | |
| 3317 | 14-29 | 3.00 2.08 | HARRY V. CONLEY ETUX | MARGARET LOUISE MILLER | 3.00 2.08 | ✓ | 7-6-72 | 341 | 403-405 | | | | TOTAL - 5.08 AC. |
| 3317 | | 0.46 | JAMES C. SKIDMORE ETUX | NORMA L. SUMMERS | 0.46 | ✓ | 7-7-72 | 341 | 448-451 | | | | |
| 3317 3442 | | 0.50+5.28 +13.03+22.75 | CHARLES B. WEAVER | EDWIN W. BOY ETUX | 0.50+5.28 +13.03+22.75 | ✓ | 7-24-72 | 342 | 35-424 | | | | |
| 3317 | 26 | 15.94 | FOREST L. BRACKNEY ETUX | RONALD E. MC CLEERY | 15.94 | ✓ | 8-18-72 | 342 | 425-436 | | | | |
| 3317 | 1 | 3.57 | MARTHA WISH ROSNER ETAL | JAMES B. CARNES ETUX | 3.57 | ✓ | 8-18-72 | 342 | 437-440 | | | | |
| 3317 | 1 | 3.57 | EULA M. MAIER HOUGHIN ETAL | JAMES B. CARNES ETUX | 3.57 | ✓ | 8-18-72 | 342 | 441-443 | | | | |
| 3317 | 1 | 3.57 | JOHN R. WISH ETAL | JAMES B. CARNES ETUX | 3.57 | ✓ | 8-18-72 | 342 | 444-446 | | | | |
| 3317 | 14-29 | 3.00 2.08 | MARGARET LOUISE MILLER ETUIR | TRACY H. HUMBLE ETUX | 3.00 2.08 | ✓ | 10-3-72 | 343 | 192-194 | | | | TOTAL - 5.08 AC. |
| 3317 | | 2.95 | RICHARD E. WALLACE (DECD) | AUDREY WALLACE | 2.95 | ✓ | 10-4-72 | 343 | 199-200 | | | | |
| 3317 | | 0.46 | LERTIS R. KECKLER ETUX | RITA J. NICHOLL | 0.46 | ✓ | 1-4-73 | 344 | 612-613 | | | | |
| 3442 | 5 | 29.65 | RICHARD J. DEVINE ETUX | RALPH D. RAY ETUX | 2.57 | ✓ | 1-23-73 | 344 | 914-915 | | | | NEW SURVEY |
| 3317 | 11 | 3.35 | WILLIAM T. HARNEY ETUX | BERNARD KEITH ROSS ETUX | 3.35 | ✓ | 3-14-73 | 345 | 667-670 | | | | |
| 3317 | 29 | 2.08 | TRACY H. HUMBLE ETUX | HUMBLE CONSTRUCTION CO. | 0.25 | ✓ | 3-29-73 | 345 | 906-909 | | | | NEW SURVEY |
| 3317 | 13 | 28.65 | PAUL R. ROBERTS ETUX | RICHARD H. CRANDALL ETUX | 20.09 | ✓ | 3-30-73 | 345 | 931-932 | | | | NEW SURVEY |
| 3317 | | 1.04 | MEREDITH A. GUIDER ETUX | FLORENCE PECK | 1.04 | ✓ | 4-13-73 | 346 | 216-219 | | | | |
| 3317 | | 1.04 | FLORENCE PECK | MEREDITH A. GUIDER ETUX | 1.04 | ✓ | 4-13-73 | 346 | 220-223 | | | | |
| 3442 | 5 | 27.08 | RICHARD J. DEVINE ETUX | RALPH D. RAY ETUX | 1.00 | ✓ | 6-22-73 | 347 | 655-657 | | | | NEW SURVEY |
| 3317 | 13 | 0.48 | ASHLAND OIL CO. | GILLESPIE OIL CO., INC. | 0.48 | ✓ | 7-23-73 | 348 | 161-162 | | | | |
| 3442 | | 3.57 | RALPH D. RAY ETUX | REX ZIMMERMAN ETUX | 1.48 | ✓ | 12-6-73 | 350 | 455-456 | | | | NEW SURVEY |
| 3317 | | 15.41 | LAWRENCE S. MOOTS ETUX | K. H. MOON ETUX | 2.83 | ✓ | 1-2-74 | 350 | 796-797 | | | | NEW SURVEY |
| 3317 | 15.41 | | KOO H. MOON ETUX | | | | | | | | | | |
| 3317 | | 15.41 | RONALD E. MC CLEERY ETUX | KOO H. MOON ETUX (OK 500) | 15.41 | ✓ | 5-10-74 | 352 | 766-767 | | | | |
| 3442 | 5 | 26.08 | RICHARD J. DEVINE ETUX | STATE OF OHIO (OHIO DEPT. OF HIGHWAYS) | 4.473 | ✓ | 5-29-74 | 353 | 296-297 | Parcel 1 NL. | | | NEW SURVEY |
| 3317 | | 12.58 | LAWRENCE S. MOOTS (DECD) | MARTHA E. MOOTS | 12.58 | ✓ | 8-13-74 | 354 | 603-606 | | | | |
| 3317 | | 7.09 2.34 | WILLY F. KEYKENS ETUX | WILLIAM E. SHIRK TRUSTEE | 7.09 2.34 | ✓ | 2-14-75 | 357 | 201-203 | | | | |
| 3317 | | 7.09 2.34 | WILLIAM E. SHIRK TRUSTEE | MARIA KEYKENS | 7.09 2.34 | ✓ | 2-14-75 | 357 | 204-205 | | | | |
| 3317 | | 0.89 | DONALD F. HEIBY (DECD) | MARY E. HEIBY | 0.89 | ✓ | 2-25-75 | 357 | 281-282 | | | | |
| 3317 | | 17.47 | LEORA KARUS ZITKOV | HAROLD D. MARKER ETAL | 17.47 | ✓ | 5-29-75 | 358 | 592-593 | | | | |
| 3317 | 14 | 99.48 | LEORA C. ZITKOV ZITKOV | " " " | 99.48 | ✓ | 5-29-75 | 358 | 589-591 | | | | |
| 3442 | | 1.48 | REX ZIMMERMAN ETAL | ROBERT G. HEARON, JR ETAL | 1.48 | ✓ | 7-3-75 | 359 | 147-148 | | | | |
| 3317 | | 98.212 | LEORA C. ZITKOV | HAROLD D. MARKER ETAL | 98.212 | ✓ | 7-7-75 | 359 | 167-170 | | | | NEW SURVEY |
| 3317 | | 0.76 | FOREST G. JACOBS ETUX | RICHARD O. HILLIKER ETUX | 0.76 | ✓ | 9-29-75 | 360 | 427-428 | | | | NEW SURVEY |
| 3317 | | 2.34 7.09 | WILLY F. KEYKENS ETUX | JAMES N. CARPENTER ETUX | 2.34 7.09 | ✓ | 12-8-75 | 361 | 381-382 | | | | |
| 3317 | | 0.50 | DELLA E. STEVENS DECD | CHARLES E. STEVENS | 0.50 | ✓ | 2-3-76 | 362 | 117 | | | | |
| 3317 | | 1.00 | PEARL C. CREVLSTON (DECD) | CORILLA E. CREVLSTON | 1.00 | ✓ | 2-10-76 | 362 | 182-184 | | | | |
| 3442 | | 1.48 | ROBERT G. HERREN, JR | PHIL COOPER | 1.48 | ✓ | 2-11-76 | 362 | 202-204 | | | | |
| 3317 | | 13.69 | RICHARD S. TRAVL | NANCY SUE TRAVL | 13.69 | ✓ | 2-20-76 | 362 | 315-319 | | | | |
| 3317 | | 12.58 | MARTHA E. MOOTS | JAMES E. MCCOY ETUX | 12.58 | ✓ | 4-2-76 | 362 | 822-825 | | | | |
| 3317 | | 0.45 0.35 | THOMAS A. MCCOLLOCH ETUX | CARL W. SIMMONS, SR, ETUX | 0.45 0.35 | ✓ | 4-9-76 | 363 | 110-112 | | | | |

| SURVEY OR SECTION | SUB. NO. | NO. ACRES | GRANTOR | GRANTEE | ACRES TRANS'FRD | TRANS. | DATE OF TRANSFER | DEED | | LOT NO. | SIZE | | REMARKS |
|-------------------|----------|--------------|----------------------------------|-------------------------------------|-----------------|--------|------------------|------|---------|--------------|-------|-------|------------------------|
| | | | | | | | | VOL. | PAGE | | FRONT | DEPTH | |
| 3317 | | 129.50 | MILWARD HULL | BD. OF LO. CO. COMMISSIONERS | 2.674 | ✓ | 11-9-76 | 367 | 496-497 | | | | NEW SURVEY |
| 3317 | | 17.47 | HAROLD D. MARKA ETAL | BD OF LO. CO. COMMISSIONERS (WD) | 0.039 | ✓ | 12-15-76 | 368 | 184-185 | | | | NEW SURVEY |
| 3317 | | 0.50 | CHARLES E. STEVENS | BD OF LO. CO. COMMISSIONERS (WD) | 0.103 | ✓ | 12-15-76 | 368 | 199-200 | | | | NEW SURVEY |
| 3317 | | 3.57 | JAMES B. CARNES ETUX | LARRY DINE FOX ETUX | 3.57 | ✓ | 1-27-77 | 368 | 671-673 | | | | |
| 3317 | | 4.75 | BEATRICE F. LARSEN ETAL | BD. OF LO. CO. COMMISSIONERS (WD) | 0.395 | ✓ | 3-2-77 | 369 | 147-148 | | | | NEW SURVEY |
| 3317 | | 2.73 | RALPH A. HURLEY | BD. OF LO. CO. COMMISSIONERS (WD) | 0.336 | (WD) | 3-17-77 | 369 | 372-378 | | | | NEW SURVEY |
| 3317 | | 2.95 | AUDREY WALLACE ETAL | BD OF LO. CO. COMMISSIONERS (WD) | 0.207 | ✗ | 4-7-77 | 369 | 486-487 | | | | NEW SURVEY |
| 3317 | | 1.00 | CORILLA E. CREVISTON | " " " (WD) | 0.258 | ✗ | 4-27-77 | 370 | 101-102 | | | | NEW SURVEY |
| 3317 | | 2.74 | LARRY M. JOLLIFF ETUX | ROBERT S. STEVENSON ETUX | 2.74 | ✗ | 5-3-77 | 370 | 157-159 | | | | |
| 3317 | | 11.40 | WILLIAM C. ELLIS ETUX | JOHN A. HUNTER ETUX | 11.40 | ✗ | 5-9-77 | 370 | 267-268 | | | | |
| 3317 | | 12.00 | THEODORE PROZDENKO | BOARD OF LOGAN COUNTY COMMISSIONERS | 12.00 | ✗ | 5-24-77 | 370 | 485-486 | | | | NEW SURVEY |
| 3317 | | 1.83 3.00 | TRACY H. HUMBLE ETUX | WILLIAM P. PAWELKO ETUX | 1.83 3.00 | ✗ | 6-1-77 | 370 | 647-649 | | | | |
| 3317 | | 2.74 | ROBERT S. STEVENSON ETUX | PAUL R. ROBERTS ETUX | 2.74 | ✗ | 6-2-77 | 370 | 663-665 | | | | |
| 3317 | | 0.50 3.28 | EDWIN W. BOY ETUX | BD. OF LO. CO. COMMISSIONERS (WD) | 0.027 0.198 | ✗ | 6-21-77 | 371 | 177-178 | Parcel 13-WD | | | NEW SURVEY - 0.225 AC. |
| 3317 | | 11.40 | JOHN A. HUNTER ETUX | BD. OF LO. CO. COMMISSIONERS (WD) | 0.938 | ✗ | 6-27-77 | 371 | 50-51 | | | | 10 10 - |
| 3317 | | 12.58 | JAMES E. M ^c COY ETUX | LEWIS E. SMITH | 12.58 | ✗ | 6-30-77 | 371 | 125-128 | | | | |

LAKE TOWNSHIP
 VIRGINIA MILITARY SURVEYS

3317
 3442

SCALE 10 CHAINS = 1 INCH

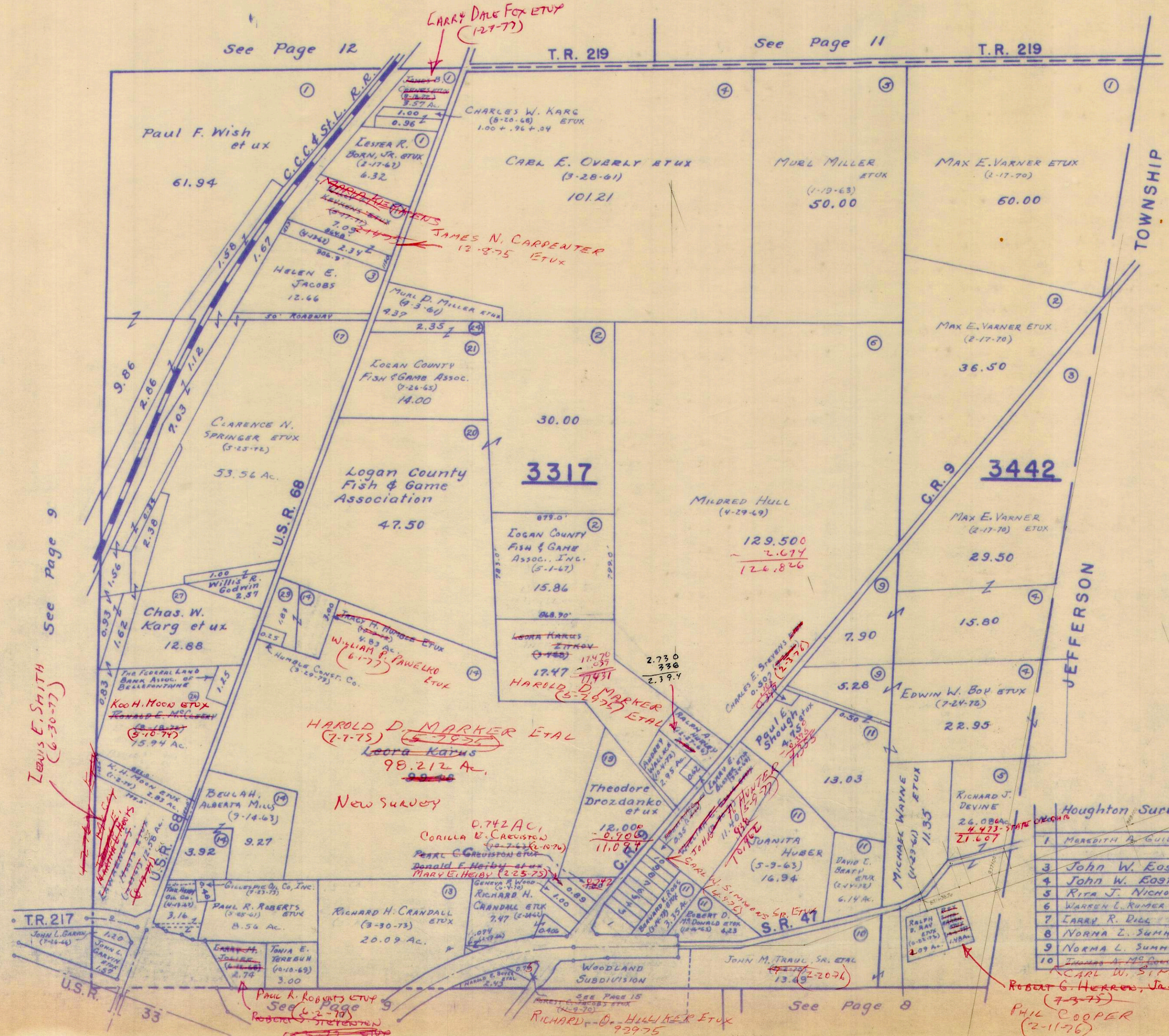

See Page 9

See Page 12

T.R. 219

See Page 11

T.R. 219

TOWNSHIP

JEFFERSON

3317

3442

Lewis E. Smith
 (6-30-77)

LARRY DALE FOX ETUX
 (12-77)

JAMES N. CARPENTER
 12-8-75 ETUX

HAROLD D. MARKER ETAL
 (7-7-75)

New Survey

NOV. 2, 1960
 N.S.D.

Houghton Survey on C.H. 9

| | Acres |
|-------------------------------------|-------|
| 1 MARELITH B. GUIDER ETUX (4-13-73) | 1.04 |
| 3 John W. Easton et ux | 0.46 |
| 4 John W. Easton et ux | 0.46 |
| 5 Rita J. Nicholl (1-4-73) | 0.46 |
| 6 WARREN L. RUMER ETUX (7-23-71) | 0.46 |
| 7 LARRY R. DICE (10-29-68) | 0.46 |
| 8 NORMA Z. SUMMERS (7-7-72) | 0.46 |
| 9 NORMA L. SUMMERS (7-7-72) | 0.46 |
| 10 THOMAS A. MC DONOUGH (2-4-75) | 1.43 |

2.730
 .336
 2.394

1.600
 -0.258
 1.342

7.47
 7.74
 8.62

9.27
 3.92
 13.19

ROBERT G. HERROLD, JR. ETUX
 (7-3-75)
 PHIL COOPER
 (2-11-76)

RICHARD D. HILLIKER ETUX
 9-29-75

See Page 8

See Page 15

See Page 12

| SURVEY OR SECTION | SUB. NO. | NO. ACRES | GRANTOR | GRANTEE | ACRES TRANS'FRD | TRANS. | DATE OF TRANSFER | DEED | | LOT NO. | SIZE | | REMARKS |
|-------------------|----------|-------------------|------------------------|-----------------------|-----------------|--------|------------------|------|-------|---------|-------|-------|------------|
| | | | | | | | | VOL. | PAGE | | FRONT | DEPTH | |
| 3322 | 6 | 78.03 | MUAL MILLER ETUX | EVELYN J. BISHOP | 1.04 | ✓ | 3-15-72 | 339 | 392 - | | | | New Survey |
| 3322 | | 0.16+12.00+9.25 | MARIE E. AILES (Dec'd) | JOHN S. MEREDITH | ALL | ✓ | 1-16-73 | 344 | 393 | | | | |
| 9884 | | +16.65+41.49+ | | | | | | | 619 - | | | | |
| 3322 | | 60.21+32.13+57.20 | | | | | | | 821 | | | | |
| 9884 | | | OLIVER AILES | JOHN S. MEREDITH | ALL | ✓ | 1-16-73 | 344 | 822 - | | | | |
| | | | | | | | | | 824 | | | | |
| 9884 | | 1.00 | PAUL E. FROST ETUX | RONALD E. FURROW | 1.00 | ✓ | 7-28-76 | 365 | 565 - | | | | |
| | | | | | | | | | 566 | | | | |
| 9884 | | 1.00 | RONALD E. FURROW ETUX | CARL R. HENRY ETUX | 1.00 | ✓ | 7-28-76 | 365 | 567 - | | | | |
| | | | | | | | | | 568 | | | | |
| 9884 | | 14.98 | PAUL F. WISH ETUX | STEPHEN R. JACKS ETUX | 2.38 | ✓ | 9-8-76 | 366 | 418 - | | | | New Survey |
| 9884 | | | | | | | | | 419 | | | | |
| 9884 | | 42.40 | LEAH B. KENNEDY DEC'D | JOHN B. KENNEDY | 42.40 | ✓ | 10-7-76 | 366 | 923 | | | | |

| SURVEY OR SECTION | SUB. NO. | NO. ACRES | GRANTOR | GRANTEE | ACRES TRANS/FRD | TRANS. | DATE OF TRANSFER | DEED | | LOT NO. | SIZE | | REMARKS |
|-------------------|--------------|-----------------|--------------------------------------------------|------------------------------|-----------------|--------|--------------------|------|---------|---------|-------|-------|-------------|
| | | | | | | | | VOL. | PAGE | | FRONT | DEPTH | |
| 3324 | 7 | 1.90 | PAUL F. WISH ETUX | JAMES F. WISH ETUX | 1.90 | ✓ | 4-2-71 | 334 | 453-455 | | | | |
| 3324 | 7 | 1.00 | JOSEPHINE BURNS (Del'd) (JOHN BELK COMMISSIONER) | CHARLES E. BURNS | 1.00 | ✓ | 5-23-72 | 340 | 548-551 | | | | |
| 3324 | 7 | 1.00 | CHARLES E. BURNS | FRED D. THOMAS ETUX | 1.00 | ✓ | 6-5-72 | 340 | 794-797 | | | | |
| 3324 | 13 | 0.27 | SHERMAN L. BUSCHER (Del'd) | DOROTHY E. BUSCHER | 0.27 | ✓ | 11-13-72 | 343 | 810-812 | | | | |
| 3324 | 13 | 0.43 | SHERMAN L. BUSCHER (Del'd) | DOROTHY E. BUSCHER | 0.43 | ✓ | 11-13-72 | 343 | 813-814 | | | | |
| 3324 | 13 | 0.57 | DOROTHY E. BUSCHER | DAVID M. BUSCHER ETUX | 0.57 | ✓ | 5-18-73 | 346 | 980-981 | | | | |
| 3324 | 11 | 18.43 | RAYMOND CHARLES PARKER ETUX | HERBERT HOLLEY ETUX | 5.00 | ✓ | 10-17-73 | 349 | 738-739 | | | | NEW SURVEY |
| 12485 | 2 | 3.00 | ROBERT JOSEPH LYNN DEED | ANNA IMOGENE LYNN | 3.00 | | 5-15-74 | | | | | | |
| 3324 | 10 | 50.00 | PAUL F. WISH ETUX | JAMES F. WISH ETUX | -0.22 | ✓ | 6-4-74 | 353 | 315-316 | | | | NEW SURVEY |
| 3324 | 16 | 41.00 | PAUL F. WISH ETUX | JAMES F. WISH ETUX | -0.905 | ✓ | 6-4-74 | 353 | 316-317 | | | | NEW SURVEY |
| 3324 | 8 | 20.46 | EDNA E. NEWELL | GEORGE E. FREEMAN ETUX | 20.46 | ✓ | 8-9-74 | 354 | 574-575 | | | | |
| 3324 | | 1.90 | JAMES F. WISH ETUX | JERRY CORWIN ETAL | 1.90 | ✓ | 1-14-75 | 356 | 827-828 | | | | |
| 3324 | | 1.00 | EGBERT S. MUSICK | LEON E. TAPP ETUX | 1.00 | ✓ | 9-4-75 | 360 | 61-62 | | | | |
| 3324 | | 9321+7800 | EULA M. HOUGHIN ETUX | JOHN F. MAIER ETAL | | ✓ | 1-30-76 | 362 | 265-269 | | | | |
| 9883 | | 1310+35113 | EULA M. HOUGHIN ETUX | JOHN F. MAIER ETAL | | ✓ | 1-30-76 | 362 | 265-269 | | | | |
| 3324 | | 1.00 | LEON E. TAPP ETUX | FRANCIS O. HANDLEY ETUX | 1.00 | ✓ | 3-2-76 | 362 | 424-425 | | | | |
| 12485 | | 3.12 | FOREST THOMAS ETUX | FREDRICK D. THOMAS ETUX | 2.151 | ✓ | 6-7-76 | 364 | 774-776 | | | | NEW SURVEY |
| 3324 | | 0.47 | LILLY SLONECKER | DAVID B. SLONECKER | 0.47 | ✓ | 6-11-76 | 364 | 630-631 | | | | |
| 3324 | | 5.87 | LILLY SLONECKER Q. C. | DAVID B. SLONECKER | 5.87 | ✓ | 6-11-76 | 364 | 630-631 | | | | |
| 3324 | | 0.47 | DAVID B. SLONECKER ETUX | RONALD LEE COTTERMAN ETUX | 0.47 | ✓ | 6-11-76 | 364 | 632-635 | | | | |
| 3324 | | 5.87 | DAVID B. SLONECKER ETUX | RONALD LEE COTTERMAN ETUX | 5.87 | ✓ | 6-11-76 | 364 | 632-635 | | | | |
| 3324 | | 0.47 | RONALD LEE COTTERMAN ETUX | PAUL J. FULMER | 0.47 | ✓ | 6-11-76 | 364 | 636-639 | | | | |
| 3324 | | 5.87 | RONALD LEE COTTERMAN ETUX | PAUL J. FULMER | 5.87 | ✓ | 6-11-76 | 364 | 636-639 | | | | |
| 3324 | | 1.00 | FRED THOMAS ETUX | DANIEL D. ACHOR ETUX | 1.00 | ✓ | 7-9-76 | 365 | 239-240 | | | | |
| 12485 | | 2.151 | JAMES H. LEWELLEN ETAL | FREDRICK D. THOMAS ETUX | 2.151 | ✓ | 8-16-76 | 366 | 73-76 | | | | NO TRANSFER |
| 3324 | | 30.00 | LEAH B. KENNEDY DEED | JOHN G. KENNEDY | 30.00 | ✓ | 10-7-76 | 366 | 923 | | | | |
| 3324 | | 20.90 | MAURICE C. BRUGLER ETUX | DAVID CLAIR BRUGLER ETUX | 0.27 | ✓ | 11-24-76 | 367 | 865 | | | | |
| 3324 | | 3.57 | WAYNE JENKINS | LUCY C. JENKINS | 3.57 | ✓ | 11-13-76 | 368 | 132 | | | | |
| 3324 | | 3.51 | JAMES B. CARNES ETUX | LARRY DALE FOX ETUX | 3.51 | ✓ | 1-27-77 | 368 | 671-673 | | | | |
| 9883 | | 0.75 | CHESTON RICHARD KURTZ ETUX | DEAN A. HAWLEY ETUX | 0.75 | ✗ | 4-28-77 | 370 | 116-117 | | | | |
| 9883 | | 0.46 | PERRY W. JONES ETUX | EULA M. MAIER HOUGHIN | 0.46 | ✗ | 6-23-77 | 371 | 67-68 | | | | |

VIRGINIA MILITARY SURVEYS

3324
9883
12485

SCALE 10 CHAINS = 1 INCH

38.48
- .75
37.73
- .85
36.88
- .46
36.42
- .78
35.64
- .51
35.13

10.00
- .56
9.44
- .47
8.97
- 3.57
5.40

5.87
- .47
5.40

3385.0
- 247.1
3137.9

1.125
- .22
.905

3.120
- 2.151
.969

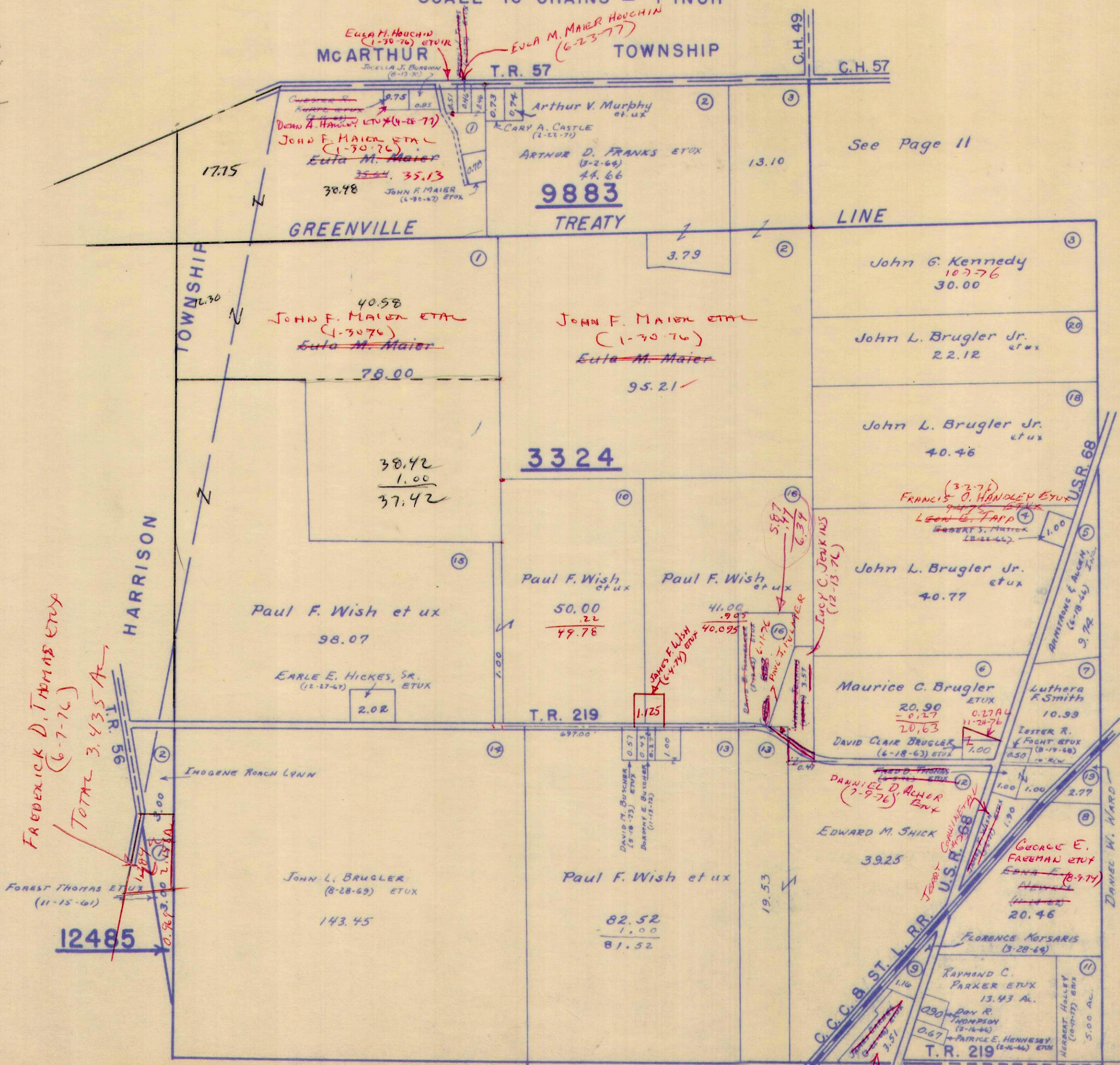

FREDERICK D. THOMAS ETUX
(6-7-76)
TOTAL 3.435 AC.

12485

9883

3324

12485

See Page 9

See Page 10

LARRY DINE
FOR ETUX
(1-29-77)

See Page 11

| SURVEY OR SECTION | SUB. NO. | NO. ACRES | GRANTOR | GRANTEE | ACRES TRANSFRD | TRANS. | DATE OF TRANSFER | DEED | | LOT NO. | SIZE | | REMARKS |
|-------------------|----------|-----------|--------------------------------------------|------------------------|----------------|--------|------------------|------|---------|---------|-------|-------|---------|
| | | | | | | | | VOL. | PAGE | | FRONT | DEPTH | |
| 3683 | | | TROY LEATH ETUX | MILDRED LEATH | | ✓ | 4-8-71 | 334 | 521-522 | 1 | | | |
| 3683 | | | HUMBLE CONSTRUCTION Co. | DANIEL E. GODWIN | | ✓ | 1-23-73 | 344 | 899-900 | 5 | | | |
| 3683 | | | RALPH JUNIOR HESSER (De'd) (ADMINISTRATOR) | CLAIR R. MILLER ETUX | | ✓ | 8-20-73 | 348 | 812-813 | 7 | | | |
| 3683 | | | DANIEL E. GODWIN | HUMBLE CONSTRUCTION Co | | ✓ | 3-25-74 | 351 | 899-900 | 5 | | | |

CAMPBELL ALLOTMENT
LAKE TOWNSHIP
V.M.S. 3683

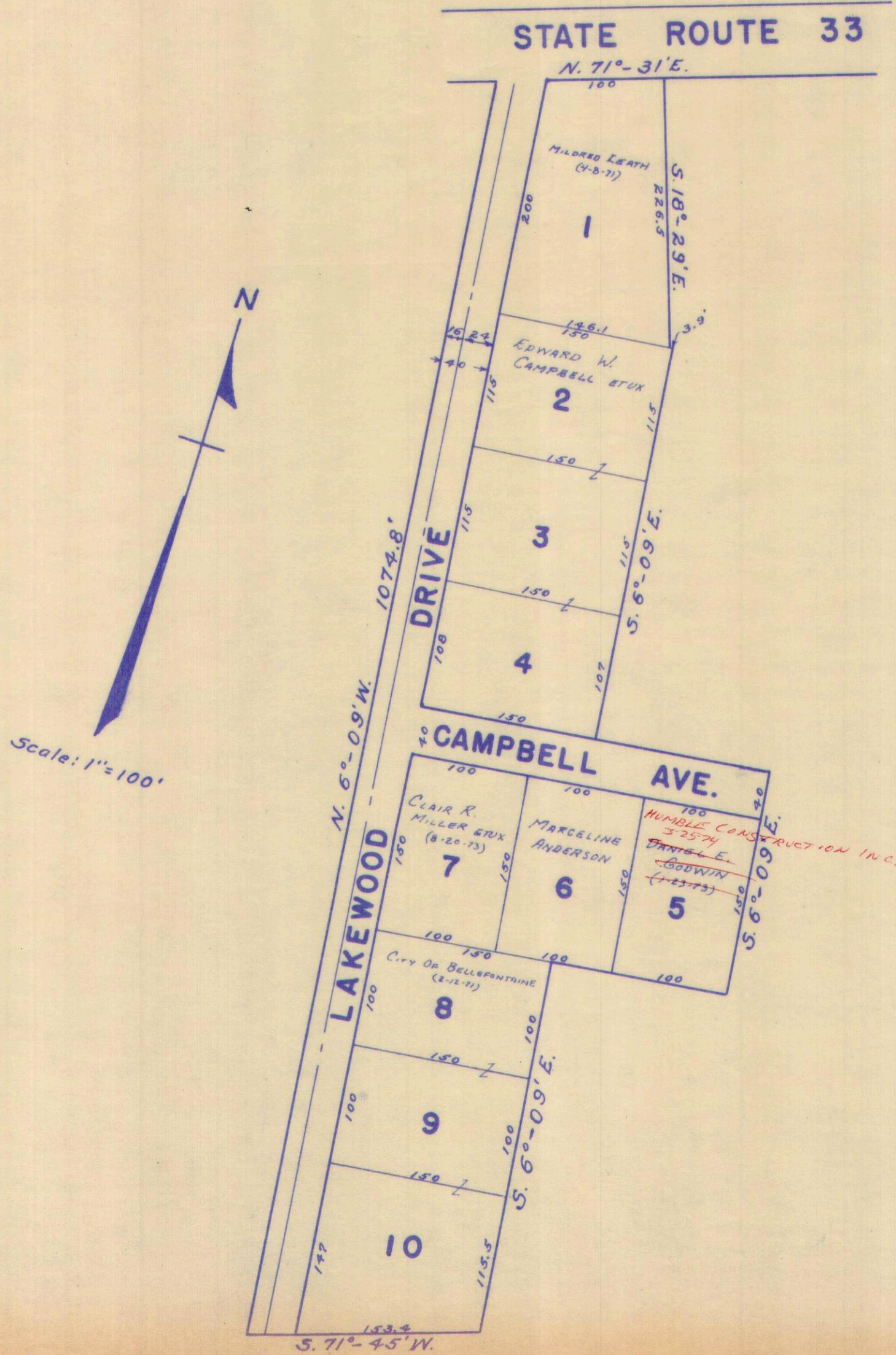

| SURVEY OR SECTION | SUB. NO. | NO. ACRES | GRANTOR | GRANTEE | ACRES TRANS'FRD | TRANS. | DATE OF TRANSFER | DEED | | LOT NO. | SIZE | | REMARKS |
|-------------------|----------|-----------|-----------------------|--------------------------|-----------------|--------|------------------|------|-------------|---------|-------|-------|-------------|
| | | | | | | | | VOL. | PAGE | | FRONT | DEPTH | |
| 2873 3317 | | | THELMA TRAU | DON M. HILLIKER ETUX | | ✓ | 10-6-72 | 343 | 234- 235 | 1 | | | |
| | | | Merrill Insley | Donald J. Hilliker etux | | | | 354 | 123 932 | 11 | | | |
| 2823 | | .20 | MERRILL INSLEY ETUX | DONALD J. HILLIKER ETUX | .20 | ✓ | 9-4-74 | 354 | 934 429- | 11 | | | |
| | | | FOREST G. JACOBS ETUX | RICHARD O. HILLIKER ETUX | | ✓ | 9-29-75 | 360 | 428 | 2, 3 | | | |
| | | | THELMA TRAU | DONALD C. JAMES ETUX | | ✗ | 5-18-77 | 370 | 410- 412 | 4 | | | |
| | | | THELMA TRAU | JOHN M. TRAU ETUX | | ✗ | 8-16-77 | 372 | 121- 122 | 8 PT. | 90' | 200' | 90' W. SIDE |

LAKE TOWNSHIP
WOODLAND SUBDIVISION
VIRGINIA MILITARY SURVEYS 3317 & 2873

SCALE: 1" = 100'

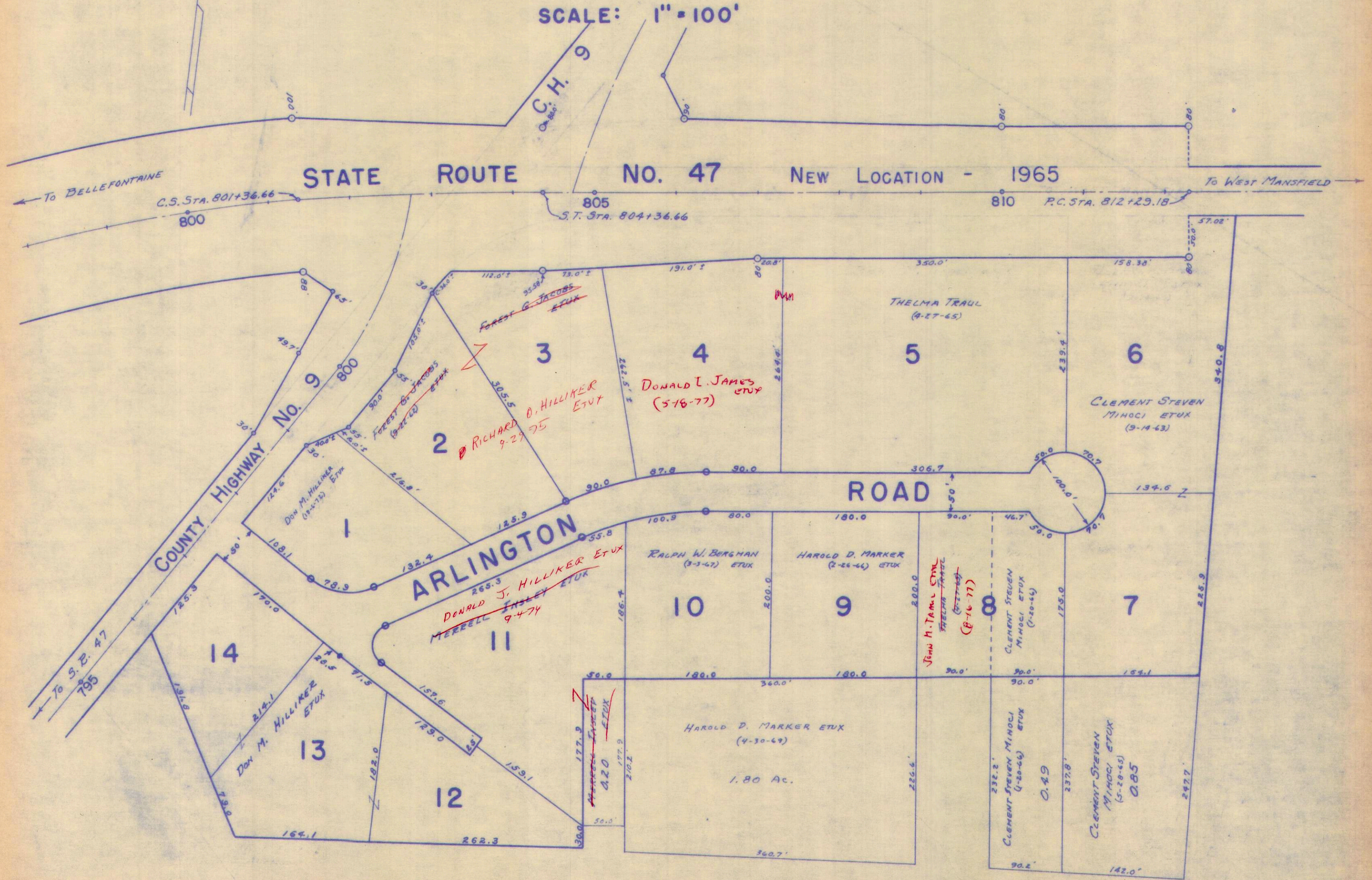

| SURVEY OR SECTION | SUB. NO. | NO. ACRES | GRANTOR | GRANTEE | ACRES TRANS'FRD | TRANS. | DATE OF TRANSFER | DEED | | LOT NO. | SIZE | | REMARKS |
|-------------------|----------|-------------------------|------------------------|-------------------------------|-------------------------|--------|------------------|------|--------------|---------|-------|-------|---------|
| | | | | | | | | VOL. | PAGE | | FRONT | DEPTH | |
| 5045 | | 1.00 | RALPH E. STAMM ETUX | CHARLES E. LAMB ETUX | 1.00 | ✓ | 3-14-72 | 339 | 368 - 369 | | | | |
| 5045 | | 0.91 | RALPH E. STAMM ETUX | JOHN S. ALLEN ETUX | 0.91 | ✓ | 12-20-72 | 344 | 325 - 326 | | | | |
| 5045 | | 0.60 | TOMMIE H. RUNION ETUX | RICHARD L. KIRBY ETUX | 0.60 | ✓ | 2-9-73 | 345 | 193 - 194 | | | | |
| 5045 | | 1.00 | CHARLES E. LAMB ETUX | ADRIENNE PRATT | 1.00 | ✓ | 6-21-73 | 347 | 632 - 633 | | | | |
| 5045 | | 1.00 | ADRIENNE PRATT | SEE SYLVIA A. LAMB | 1.00 | ✓ | 6-21-73 | 347 | 634 - 635 | | | | |
| 5045 | | 0.91 | JOHN S. ALLEN ETUX | OLIN BROY SUTPHIN, JR. ETUX | 0.91 | ✓ | 8-3-73 | 348 | 421 | | | | |
| 5045 | | 0.91 1.00 | SYLVIA A. LAMB | WARNER D. SHEELEY ETUX | 0.91 1.00 | ✓ | 8-16-74 | 354 | 678 - | | | | |
| 5045 | | 1.12 | DONALD ROGER COLE ETUX | MARSHA KAY STIDAM | 1.12 | ✓ | 3-16-77 | 369 | 360 | | | | |
| 5045 | | 1.12 | MARSHA KAY STIDAM | DONALD ROGER COLE ETUX | 1.12 | ✓ | 3-16-77 | 369 | 361 | | | | |

LAKE TOWNSHIP
SECTION 27 TOWN 4 RANGE 14 PART
VIRGINIA MILITARY SURVEY 5045

DETAIL
1" = 300'

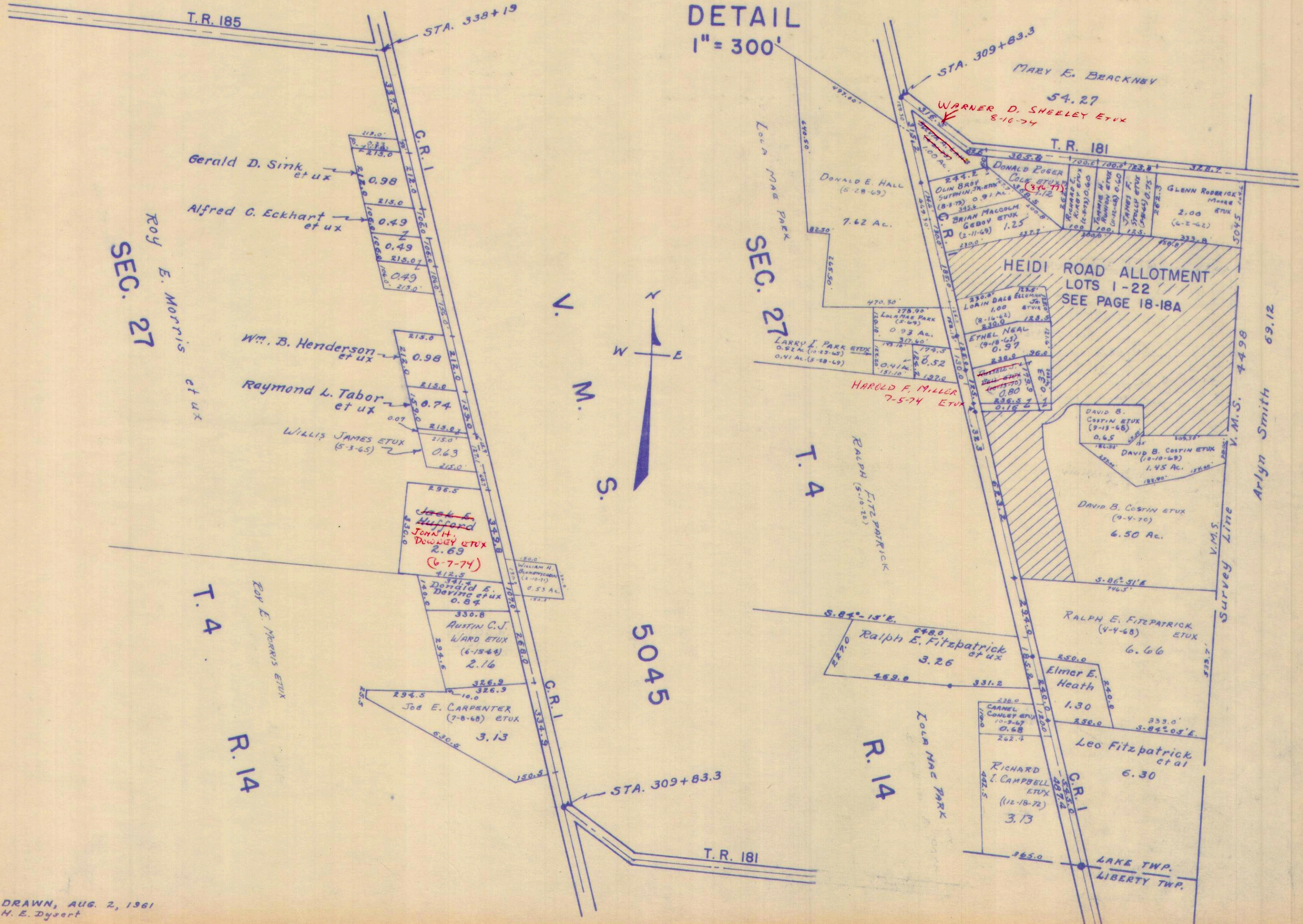

Roy E. Morris
SEC. 27

SEC. 27

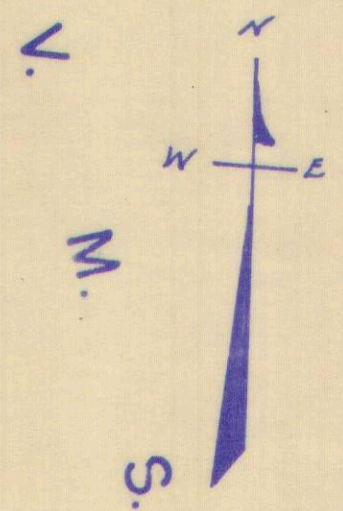

T. 4
R. 14

5045

HOLLY HILL SUBDIVISION

V.M.S. 2873

SCALE: 1"=100'

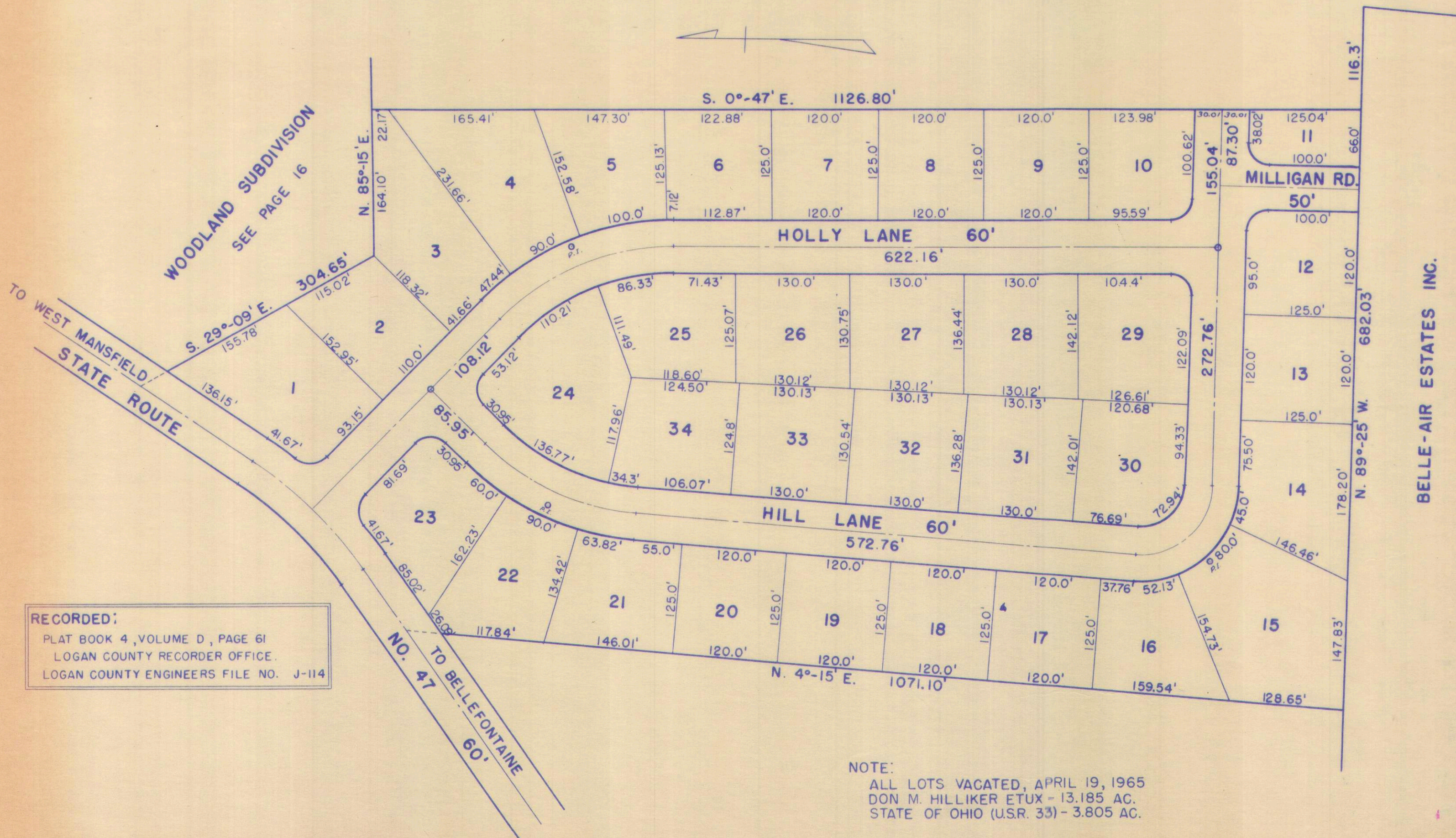
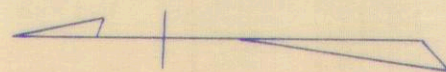

WOODLAND SUBDIVISION
SEE PAGE 16

TO WEST MANSFIELD
STATE ROUTE

RECORDED;
 PLAT BOOK 4, VOLUME D, PAGE 61
 LOGAN COUNTY RECORDER OFFICE.
 LOGAN COUNTY ENGINEERS FILE NO. J-114

NO. 47
TO BELLEFONTAINE
60'

BELLE-AIR ESTATES INC.

NOTE:
 ALL LOTS VACATED, APRIL 19, 1965
 DON M. HILLIKER ETUX - 13.185 AC.
 STATE OF OHIO (U.S.R. 33) - 3.805 AC.

| SURVEY OR SECTION | SUB. NO. | NO. ACRES | GRANTOR | GRANTEE | ACRES TRANS'FRD | TRANS. | DATE OF TRANSFER | DEED | | LOT NO. | SIZE | | REMARKS |
|-------------------|----------|-----------|----------------------------|----------------------------|-----------------|--------|------------------|------|---------|---------|--------|-------|-------------------------|
| | | | | | | | | VOL. | PAGE | | FRONT | DEPTH | |
| | | | R. MICHAEL REICHERT ETUX | PAUL M. TAYLOR ETUX | | ✓ | 9-9-71 | 336 | 915-916 | 10 | | | |
| | | | HUMBLE CONST. Co. | DALLAS R. JONES ETUX | | ✓ | 11-30-71 | 338 | 78-79 | 8 | | | |
| | | | HUMBLE CONST. Co. | RICHARD L. RICHMOND ETUX | | ✓ | 2-22-72 | 339 | 48-49 | 6 | | | |
| | | | HUMBLE CONST. Co. | FRANK T. DI NUOVO ETUX | | ✓ | 3-9-72 | 339 | 264-265 | 9 | | | |
| | | | PAUL T. HUMBLE ETUX | HOWARD J. HOUSEHOLDER ETUX | | ✓ | 7-25-72 | 341 | 902-903 | 5 | | | |
| | | | HOWARD J. HOUSEHOLDER ETUX | THAN W. MOFFITT ETUX | | ✓ | 12-27-72 | 344 | 405-406 | 5 | | | |
| | | | HUMBLE CONSTRUCTION Co. | R. STEPHEN OBERDIER ETUX | | ✓ | 4-7-75 | 357 | 834-835 | 7 | | | |
| | | | RICHARD L. RICHMOND ETUX | HUMBLE CONSTRUCTION Co. | | ✓ | 5-16-75 | 358 | 426-427 | 6 | | | |
| | | | HUMBLE CONSTRUCTION Co. | RUSSELL E. ROWE ETUX | | ✓ | 3-10-76 | 362 | 535-536 | 6 | | | |
| | | | WILLIAM L. HARVEY ETUX | RAJ K. CHOPRA ETUX | | ✓ | 8-10-76 | 365 | 748 | 3-2A-B | | | |
| | | | DIANA JONES | DALLAS E. JONES | | ✓ | 10-15-76 | 367 | 30 | 8 | | | |
| | | | G. Erick Nelson etux | Elaine Kramer | | ✗ | 4-8-77 | 369 | 708-710 | Pt. 2 | Pt. A. | | except 471 strip E. end |
| | | | Elaine Kramer | G. Erick Nelson etux | | ✗ | 4-8-77 | 369 | 711-712 | Pt. 2 | Pt. A. | | " " " " " " |

LAKE TOWNSHIP
HEIDI ROAD ALLOTMENT
AND VICINITY
V.M.S. NO. 5045

HEIDI ROAD ALLOTMENT

| LOT | NAME | DATE |
|-----|------------------------------------------|--------------------|
| 1 | DENNIS E. WAEN ETUX | 4-21-65 |
| 2A | G. ERICK NELSON ETUX | 5-28-68 |
| 2B | WILLIAM L. HARVEY ETUX | 6-30-69 |
| 3 | WILLIAM L. HARVEY ETUX | 6-30-69 |
| 4 | AL D. TIPPLE ETUX | 5-8-70 |
| 5 | THAN W. MOFFITT ETUX | 12-27-72 |
| 6 | HUMBLE CONST. CO. 5-10-75 | |
| 7 | RUSSELL E. ROWE ETUX 3-12-76 | |
| 7 | R. STEPHEN OBERDIER ETUX | 4-2-75 |
| 8 | DALLAS R. JONES ETUX 10-15-76 | |
| 9 | FRANK L. DINOVO ETUX | 3-9-72 |
| 10 | PAUL M. TAYLOR ETUX | 9-9-71 |
| 11 | EDWIN C. EWING ETUX | 5-28-69 |
| 12 | CHARLES HIMES ETUX | |

BY K. CHOPRA
(8-10-76) ETUX

SCALE: 1" = 100'

SEE PAGE 6
T. R. NO. 181

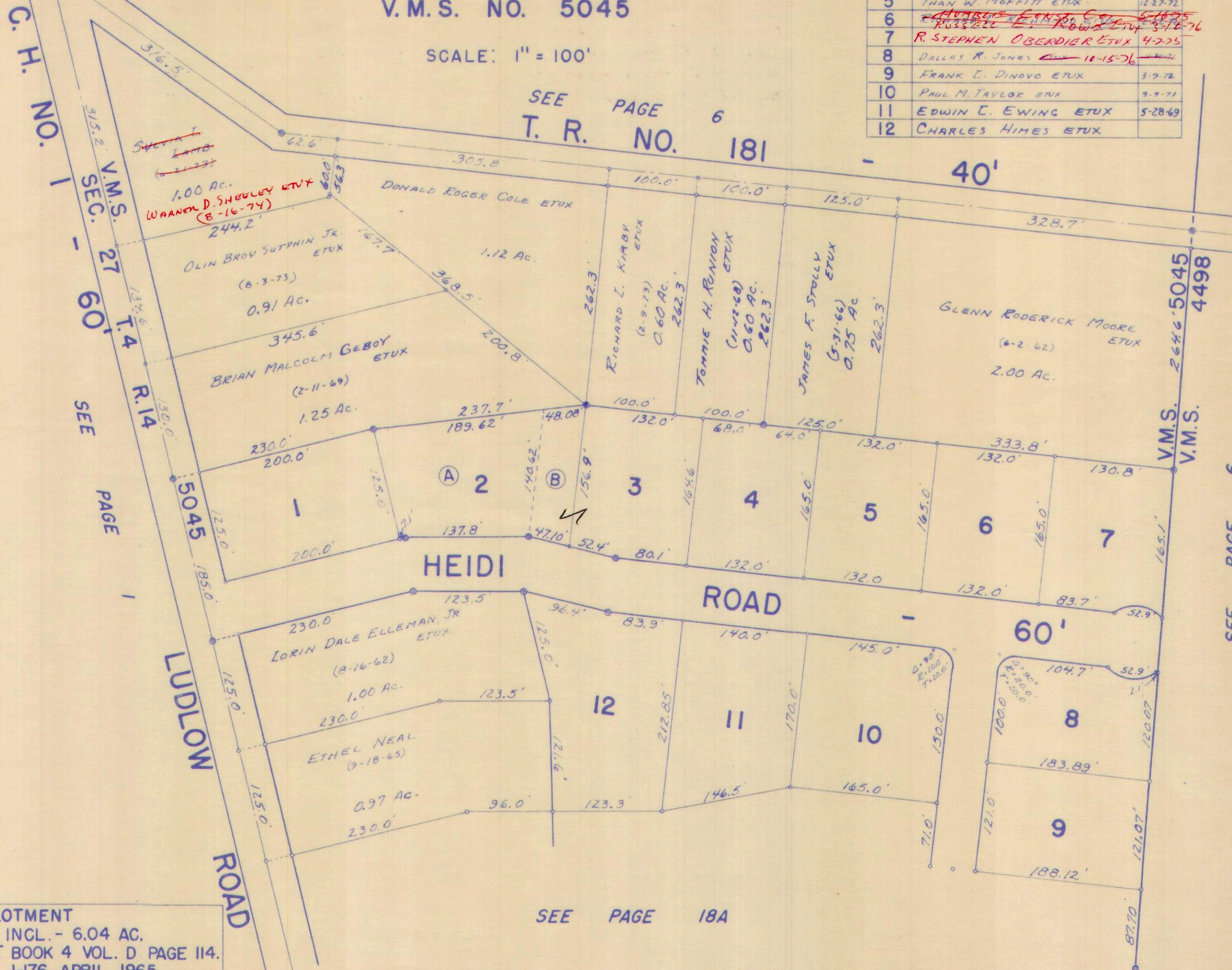

HEIDI ROAD ALLOTMENT
LOTS 1 TO 7, 12 INCL. - 6.04 AC.
RECORDERS PLAT BOOK 4 VOL. D PAGE 114.
ENGINEERS FILE J-176, APRIL 1965.
REVISION AND EXTENSION
LOTS 8 TO 11 INCL. - 2.27 AC.
RECORDERS PLAT BOOK 6 VOL. F PAGE 34.
ENGINEERS FILE J-195, SEPT. 1969.

SEE PAGE 18A

DRAWN BY DANIEL E. GILBERT
JUNE 29, 1970

| SURVEY OR SECTION | SUB. NO. | NO. ACRES | GRANTOR | GRANTEE | ACRES TRANS'FRD | TRANS. | DATE OF TRANSFER | DEED | | LOT NO. | SIZE | | REMARKS |
|-------------------|----------|----------------------------|----------------------|-----------------------|-------------------------------|--------|------------------|------|---------|---------------------------|-------|-------|------------|
| | | | | | | | | VOL. | PAGE | | FRONT | DEPTH | |
| | | | HUMBLE CONST. Co. | STANLEY N. DAY ETUX | | ✓ | 9-10-71 | 336 | 932 | 15 | | | |
| | | | HUMBLE CONST. Co. | DAVID B. COSTIN ETUX | | ✓ | 4-10-72 | 339 | 834-835 | 18 | | | |
| | | | MEREDITH GUIDER ETUX | JOHN C. SMITH ETUX | | ✓ | 7-11-72 | 341 | 526-527 | 13 | | | |
| | | | DAVID B. COSTIN ETUX | FRANK T. DINOVO ETUX | | ✓ | 12-3-73 | 350 | 416-417 | 17 Pt. | | | New Survey |
| | | .80.16 | RUSSELL J. BELL ETUX | HAROLD F. MILLER ETUX | .80.16 | ✓ | 7-5-74 | 353 | 916-918 | 20, 18, 19, 20, 21, 22 | | | |
| 5045 | | .333 | DAVID B. COSTIN | MARCIA A. COSTIN | .333 | ✓ | 10-5-76 | 366 | 892-894 | 17 Pt. 18, 19, 20, 21, 22 | | | |
| 5045 | | 0.65+6.30 +1.45 1.45 | MARCIA A. COSTIN | FRANK T. DINOVO ETUX | 0.65+6.30 +1.45 0.364Ac | ✓ | 11-9-76 | 367 | 504-505 | 17 Pt. | | | New Survey |

LAKE TOWNSHIP
HEIDI ROAD ALLOTMENT
AND VICINITY
V.M.S. NO. 5045

SCALE: 1" = 100'

SEE PAGE 18

HEIDI ROAD ALLOTMENT

| LOT | NAME | DATE |
|-----|---------------------------------------------------------|---------------------|
| 13 | JOHN C. SMITH ETUX | 4-10-72 |
| 14 | CEORIC I. BRADEN ETUX | 2-10-71 |
| 15 | STANLEY N. DAY ETUX | 9-2-71 |
| 16 | FRANK L. DINOVO ETUX | 7-13-70 |
| 17 | FRANK L. DINOVO ETUX DAVID B. COSTIN ETUX | 11-3-73 10-10-69 |
| 18 | DAVID B. COSTIN ETUX | 4-10-72 |
| 19 | DAVID B. COSTIN ETUX | 9-4-70 |
| 20 | .. | .. |
| 21 | .. | .. |
| 22 | .. | .. |

MARCIA COSTIN
(10-5-76)

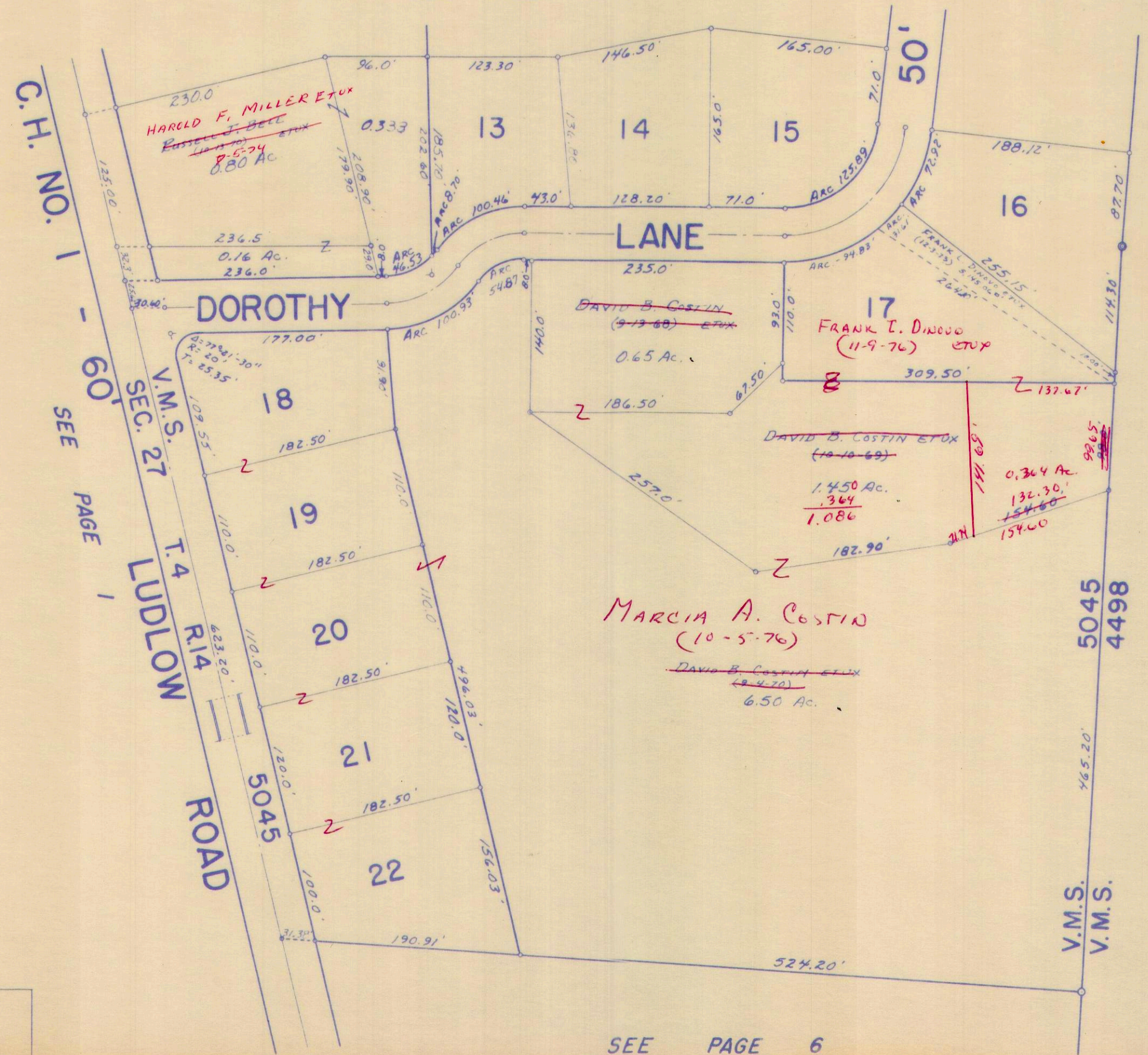

SEE PAGE 6

SEE PAGE 6

REVISION AND EXTENSION TO
HEIDI ROAD ALLOTMENT
LOTS 13 TO 22 INCL. - 6.90 AC.
RECORDERS PLAT BOOK 6 VOL. F PAGE 34.
ENGINEERS FILE J-195, SEPT. 1969.

DRAWN BY DANIEL E. GILBERT
JUNE 29, 1970

| SURVEY OR SECTION | SUB. NO. | NO. ACRES | GRANTOR | GRANTEE | ACRES TRANSFRD | TRANS. | DATE OF TRANSFER | DEED | | LOT NO. | SIZE | | REMARKS |
|-------------------|----------|-----------|-------------------------|------------------------------------|----------------|--------|------------------|------|---------|----------|-------|--------|-----------------------|
| | | | | | | | | VOL. | PAGE | | FRONT | DEPTH | |
| 27-4-14 | | | HARRY E. WESTERMAN ETUX | RAY E. BARNETT ETUX | | ✓ | 3-19-71 | 334 | 212-213 | 3 | 85.7' | 160.0' | |
| 27-4-14 | | | LONG ISLAND CONST. CO. | ROBERT J. YOST ETUX | | ✓ | 9-26-72 | 343 | 75-76 | 4 | 85.7 | 160.0' | |
| 27-4-14 | | 0.177 | LONG ISLAND CONST. CO. | EDWARD J. NELSON, SR. ETUX | 0.177 | ✓ | 10-10-72 | 343 | 289-290 | 10 | | | |
| 27-4-14 | | | RUSSELL E. GROVES ETUX | GLENN E. PASH ETUX | | ✓ | 12-6-72 | 344 | 116-117 | 9 | 85.7 | 160.0 | |
| 27-4-14 | | | RAY E. BARNETT ETUX | LOWELL E. NELSON ETUX | | ✓ | 12-28-72 | 344 | 425-426 | 3 | 85.7 | 160.0' | |
| 27-4-14 | | | LONG ISLAND CONST. CO. | EDWARD LEADY BISHOP ETUX | | ✓ | 2-20-73 | 345 | 416-417 | 4149 | | | |
| 27-4-14 | | | BENJAMIN W. ROTH ETUX | DONALD D. OPPY ETUX | | ✓ | 6-4-73 | 347 | 297-298 | 1 | 85.7 | 160.0' | |
| 27-4-14 | | | LONG ISLAND CONST. CO. | HUGH A. NOTESTINE ETUX | | ✓ | 7-10-73 | 347 | 960-961 | 2 | 85.7 | 160.0' | |
| 27-4-14 | | | LONG ISLAND CONST. CO. | JERRY L. REED ETUX | | ✓ | 7-24-73 | 348 | 203-204 | 5 | 85.7 | 160.0' | |
| 27-4-14 | | 9.02 | ROY E. MORRIS ETAL | CITY OF BELLEFONTAINE (ANNEXATION) | 9.02 | ✓ | 12-28-73 | 6 F | 68 | | | | ALL LOTS NOW IN CITY. |
| | | | LOWELL E. NELSON ETUX | DENNIS R. LANE ETUX | | ✓ | 2-5-74 | 351 | 205-206 | (3) 4314 | | | |

LAKE TOWNSHIP

LAKE HEIGHTS ALLOTMENT NO. 3

SEC. 27, T-4, R-14

SCALE: 1" = 100'

SEE BELLEFONTAINE CITY
PLAT BOOK PAGE 32D

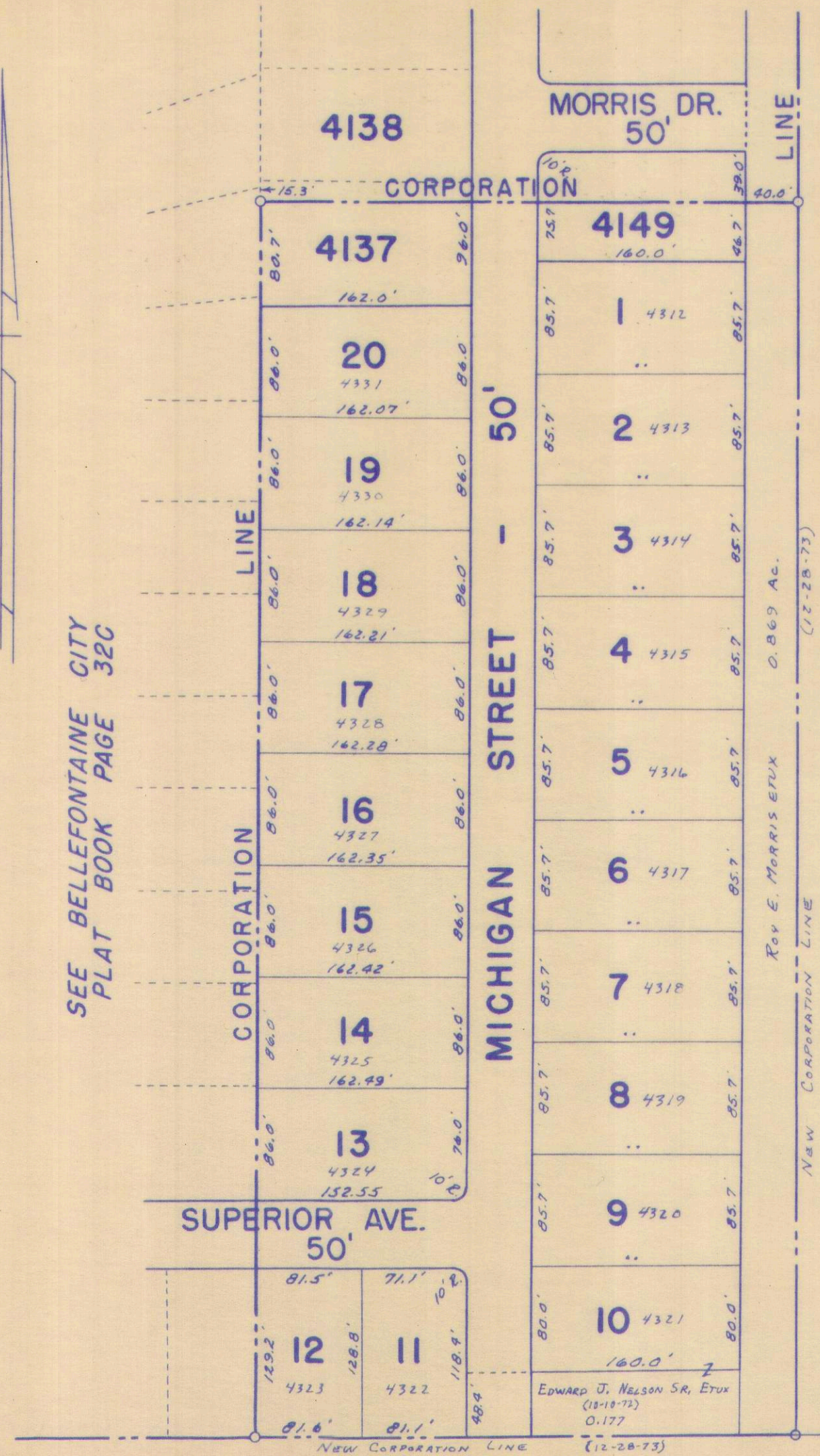

SEE BELLEFONTAINE CITY
PLAT BOOK PAGE 32C

SEE LAKE TOWNSHIP PAGE 1

| LOT | NAME | DATE |
|-----|-------------------------------------------------------------|-----------------------|
| 1 | DONALD D. OPPY ETUX | 6-4-73 ✓ |
| 2 | HUGH A. NOTESTINE ETUX | 7-10-73 ✓ |
| 3 | DENNIS R. LANE ETUX EDWARD J. NELSON ETUX | 2-5-71 ✓ |
| 4 | ROBERT J. YOST ETUX | 9-26-72 ✓ |
| 5 | JERRY L. REED ETUX | 7-24-73 ✓ |
| 6 | WILLIAM S. BEST ETUX JAMES W. MAPLE ETUX | 7-13-72 ✓ |
| 7 | DONALD E. KNEFF ETUX | 3-29-68 ✓ |
| 8 | VINTON L. DETRICK ETUX | 8-24-67 ✓ |
| 9 | GLENN E. PASH ETUX | 12-6-72 ✓ |
| 10 | EDWARD J. NELSON SR. ETUX | 10-10-72 ✓ |
| 11 | JANE E. FLEMING LONG ISLAND CONST. CO. | 7-28-72 ✓ |
| 12 | JAMES P. FRANTZ | 1-2-65 ✓ |
| 13 | JEANNE ANNE RICE | 10-6-70 ✓ |
| 14 | GAIL G. WINE SCOTT LUCRETIA W. HILGENDER ETUX | 6-7-74 ✓ |
| 15 | DAVID M. WICKERHAM | 7-17-67 ✓ |
| 16 | JEREMY J. LEE MUSTELL C. HOWE ETUX | 12-14-71 ✓ |
| 17 | DAVID L. MCCREIGHT ETUX | 9-12-67 ✓ |
| 18 | JACK M. HADLEY FRANCE HADLEY ETUX | 11-14-72 ✓ |
| 19 | CARL A. MUMMEY ETUX | 7-7-66 ✓ |
| 20 | FRANK K. HENNING ETUX | 1-5-70 ✓ |

4137 PT. - LEON EDWARD TAPP ETUX (12-4-68)
4149 PT. - EDWARD LEROY BISHOP ETUX (2-20-73)

LAKE HEIGHTS ALLOTMENT NO. 3.
LOTS 1 TO 20 INCL.
RECORDERS PLAT BOOK 4, VOL. D, PAGE 109.
ENGINEERS FILE A-125, JANUARY 25, 1966.