

ZANE

TOWNSHIP

1966

# ZANE TOWNSHIP

## INDEX MAP

VIRGINIA MILITARY SURVEYS

CORRECTED TO:

*January 1, 1966*

~~JANUARY 1, 1967~~

JANUARY 1, 1968

JANUARY 1, 1969

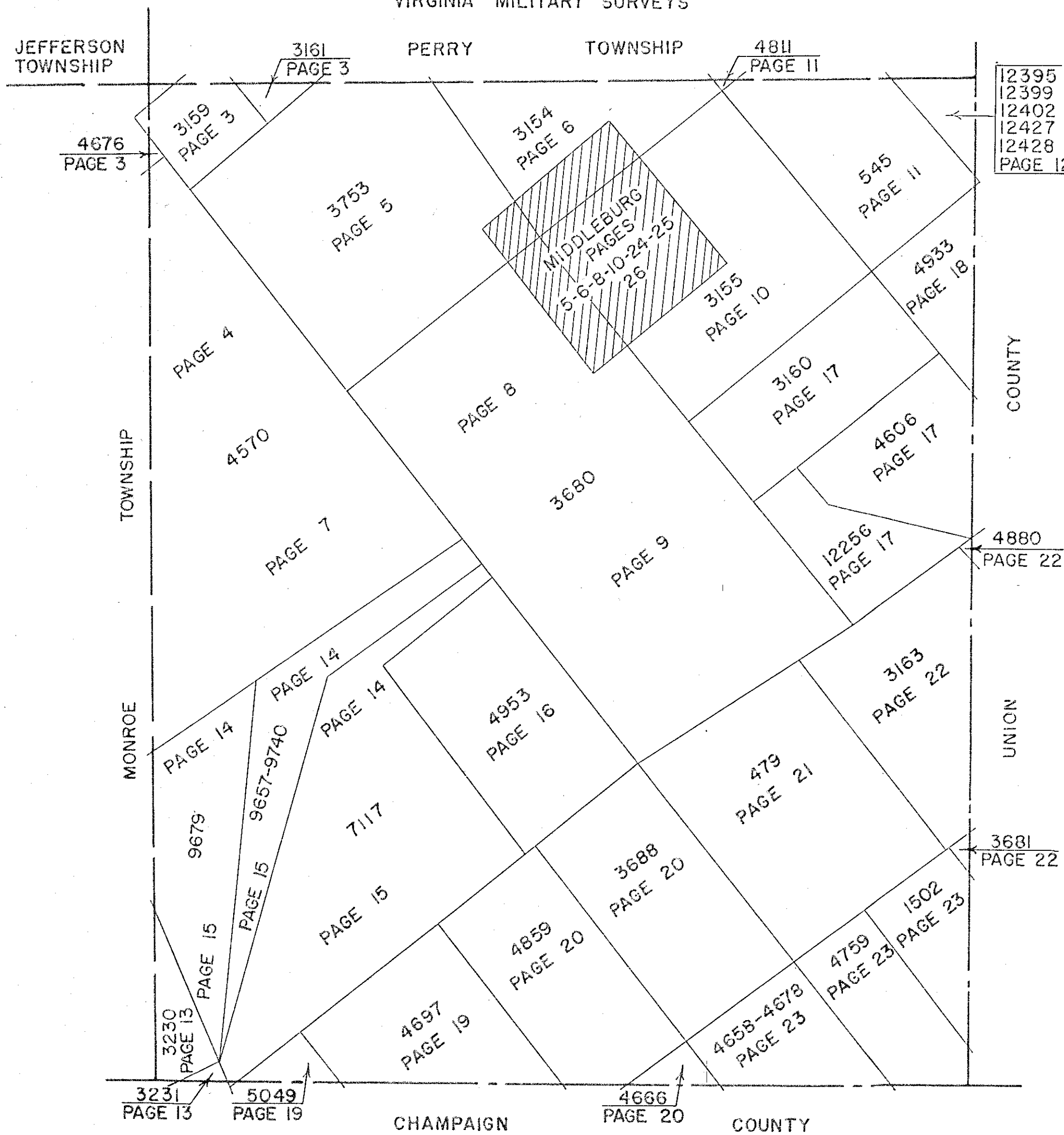

INDEX

VIRGINIA MILITARY SURVEYS

V.M.S.	PAGE	V.M.S.	PAGE
479	21	4678	23
545	11	4697	19
1502	23	4759	23
3154	6	4811	11
3155	10	4859	20
3159	3	4880	22
3160	17	4933	18
3161	3	4953	16
3163	22	5049	19
3230	13	7117-North Part	14
3231	13	7117-South Part	15
3680-North Part	8	9657-North Part	14
3680-South Part	9	9657-South Part	15
3681	22	9679-North Part	14
3688	20	9679-South Part	15
3753	5	9740-North Part	14
4570-North Part	4	9740-South Part	15
4570-South Part	7	12256	17
4606	17	12395	12
4658	23	12399	12
4666	20	12402	12
4676	3	12427	12
		12428	12

MIDDLEBURG PAGES 6-8-10-24-25-26

ZANE TOWNSHIP  
 VIRGINIA MILITARY SURVEYS

3159  
 3161  
 4570  
 4676

SCALE 10 CHAINS TO THE INCH

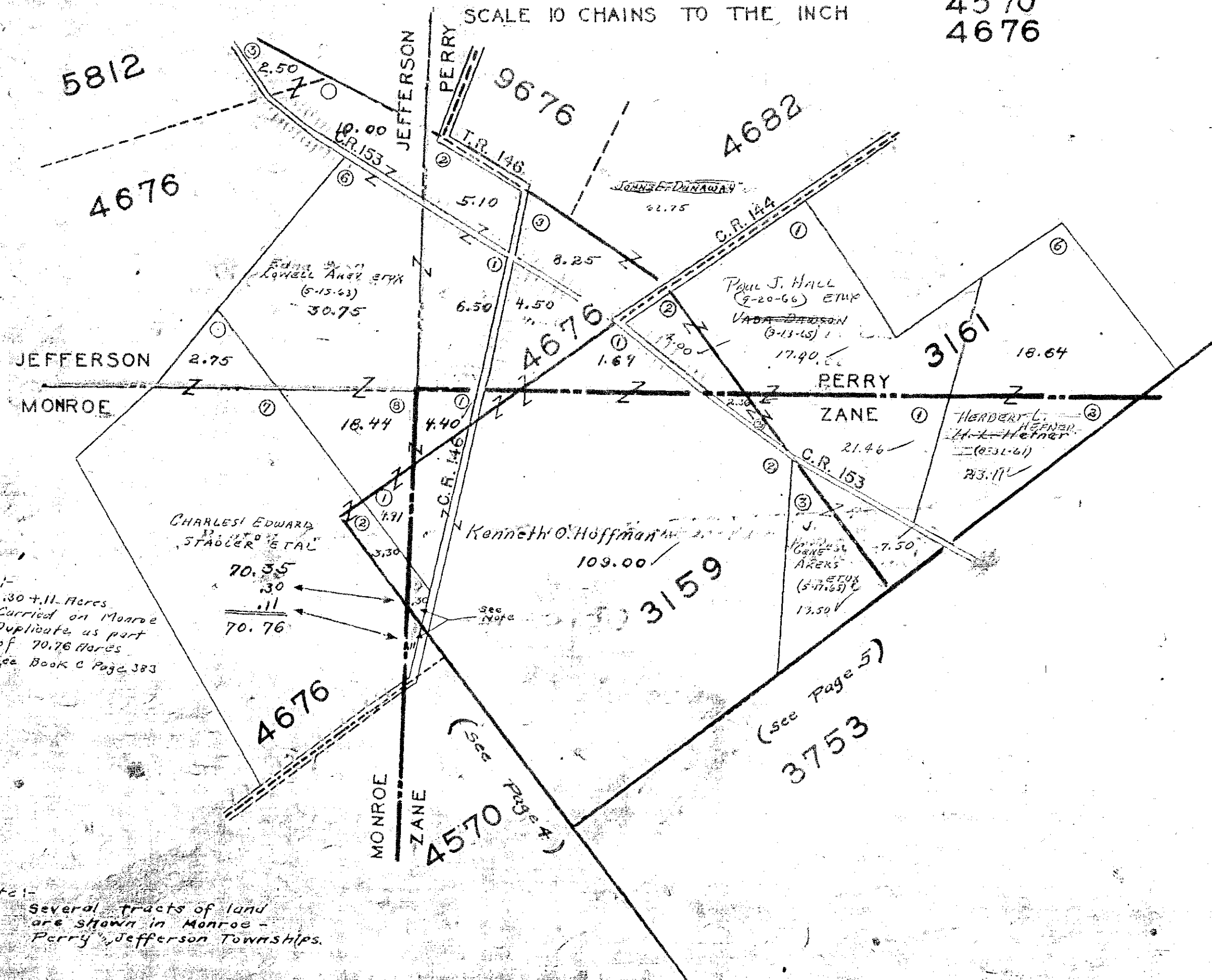

Note:-  
 .30 + .11 Acres  
 Carried on Monroe  
 Duplicate as part  
 of 70.76 Acres  
 See Book C Page 383

Note:-  
 Several tracts of land  
 are shown in Monroe -  
 Perry, Jefferson Townships.

(see page 5)  
 3753

(see page 4)

ZANE TOWNSHIP  
 VIRGINIA MILITARY SURVEY 4570

SCALE 10 CHAINS TO THE INCH

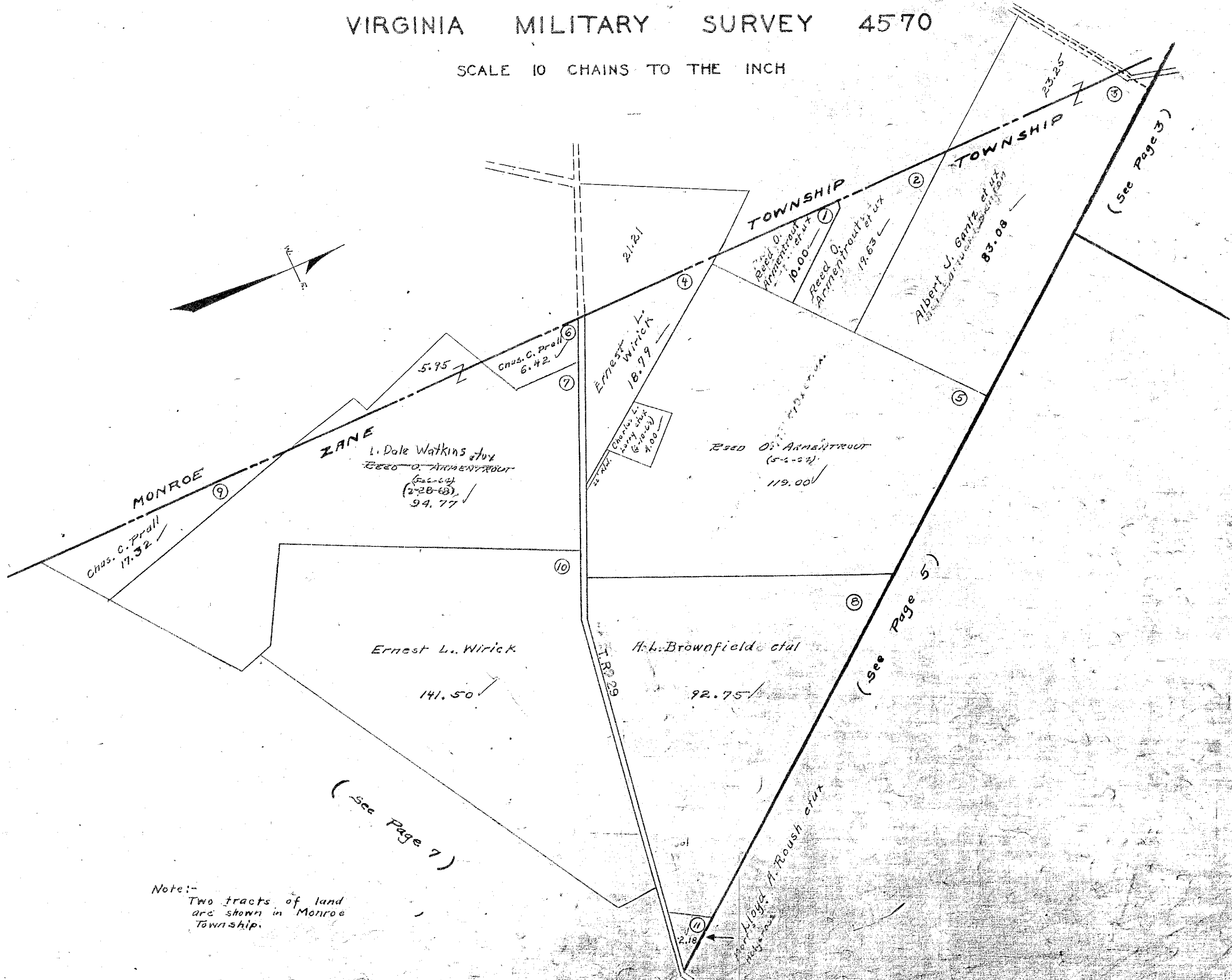

Note:-  
 Two tracts of land  
 are shown in Monroe  
 Township.

ZANE TOWNSHIP  
VIRGINIA MILITARY SURVEY 3753

SCALE 10 CHAINS TO THE INCH  
(See Page 3)

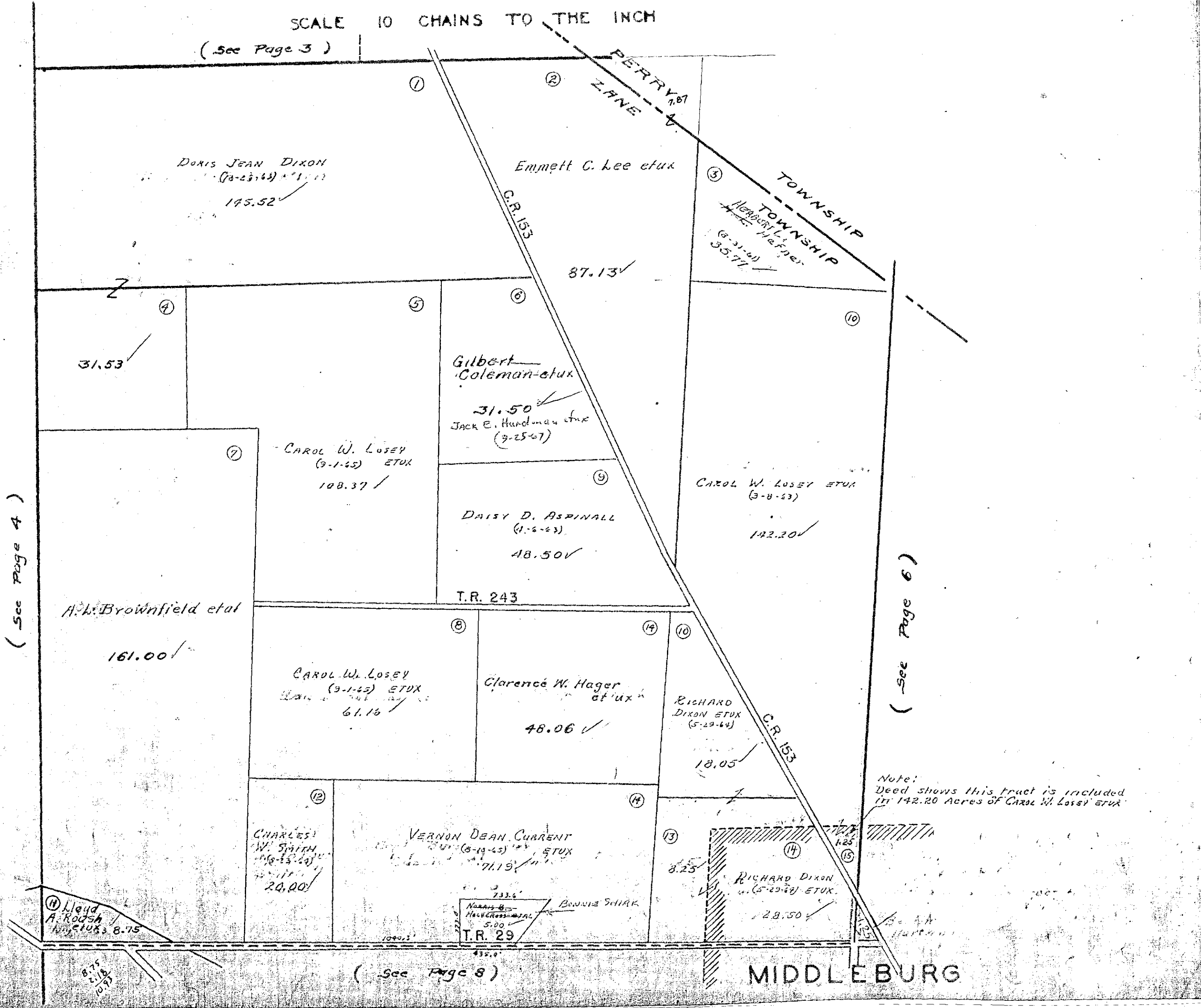

DORIS JEAN DIXON  
(9-23-63) 145.52

Emmett C. Lee et ux

Herbert L. Haffer  
(6-21-61) 35.71

31.53

Gilbert Coleman et ux

31.50  
Jack E. Handman et ux  
(3-25-67)

Carol W. Losey  
(9-1-63) et ux  
108.37

Daisy D. Aspinall  
(1-6-63)  
18.50

Carol W. Losey et ux  
(3-8-63)  
142.20

A.A. Brownfield et al

161.00

Carol W. Losey  
(3-1-63) et ux  
61.16

Clarence W. Hager et ux  
48.06

Richard Dixon et ux  
(5-29-64)  
18.05

Charles W. Smith  
(10-13-63)  
20.00

Vernon Dean Current et ux  
(8-19-63)  
71.19

Richard Dixon et ux  
(5-29-64) 28.50

Lloyd A. Roush et ux  
(8-75)

Bonnie Schrak  
T.R. 29

Note:  
Deed shows this tract is included  
in 142.20 Acres of Carol W. Losey et ux

(See Page 8)

MIDDLEBURG

(See Page 4)

(See Page 6)

ZANE TOWNSHIP  
 VIRGINIA MILITARY SURVEY 3154  
 SCALE 10 CHAINS TO THE INCH

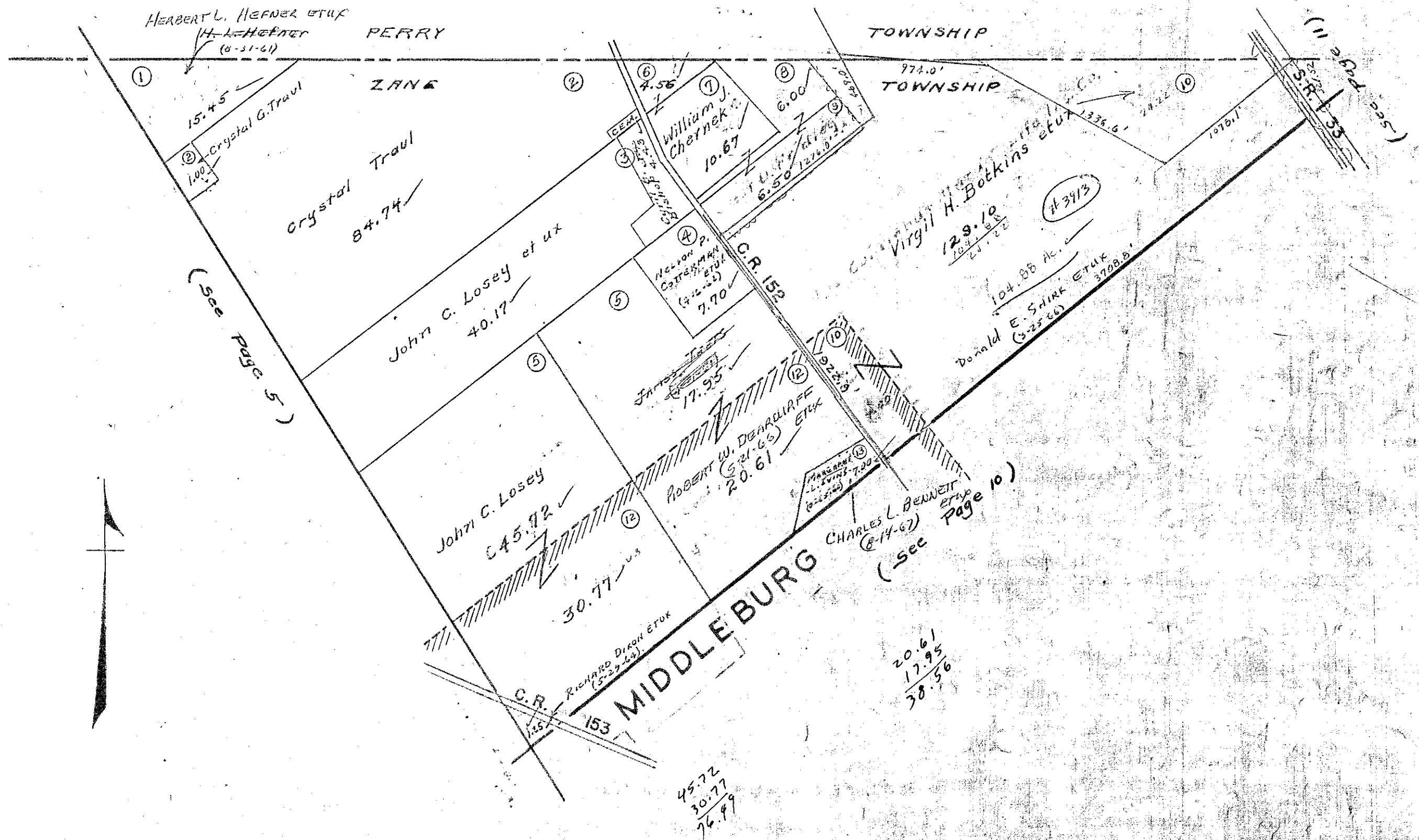

ZANE TOWNSHIP  
VIRGINIA MILITARY SURVEY 4570

SCALE 10 CHAINS TO THE INCH

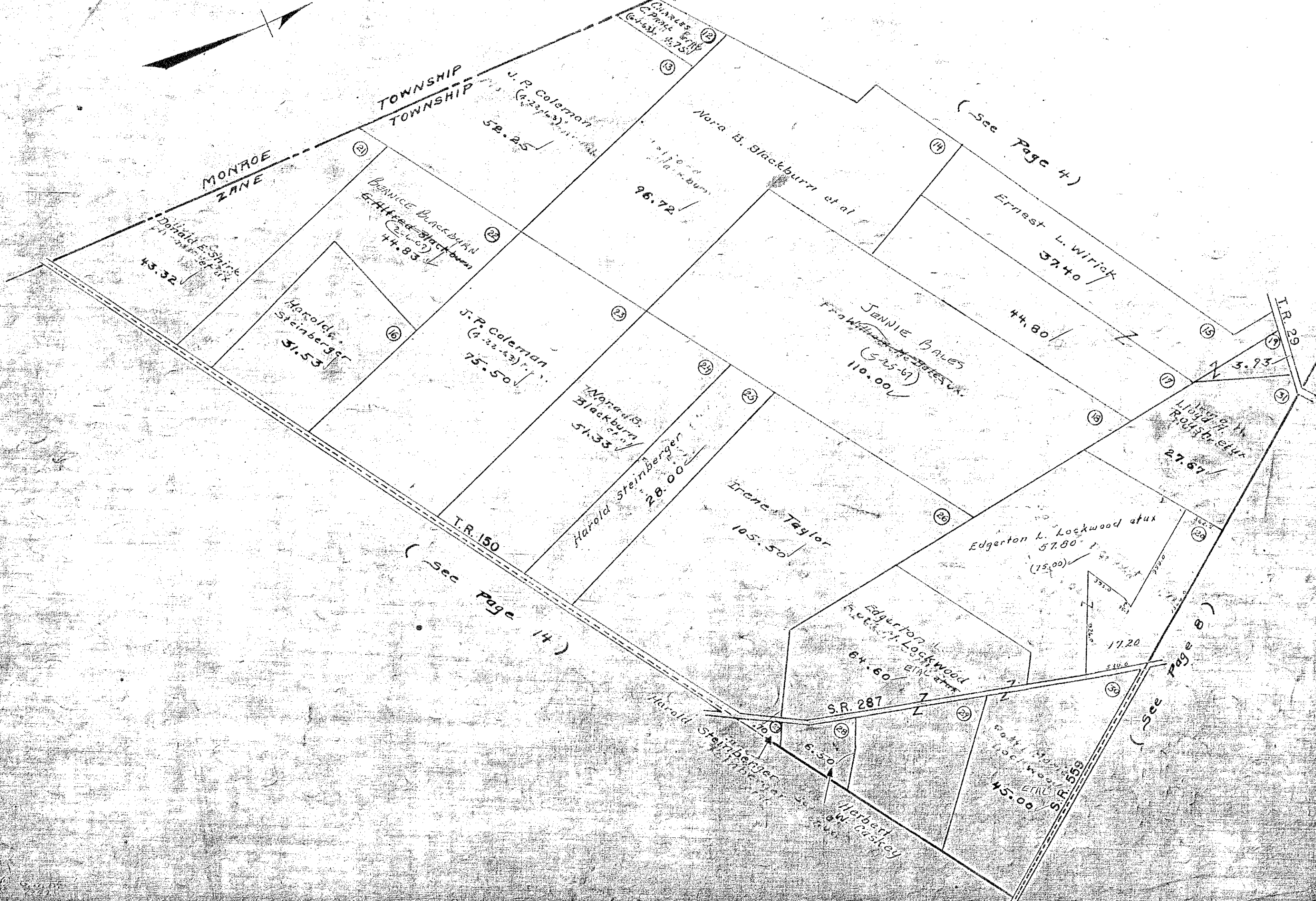



ZANE TOWNSHIP  
 VIRGINIA MILITARY SURVEY 3680

SCALE 10 CHAINS TO THE INCH

See Page 5

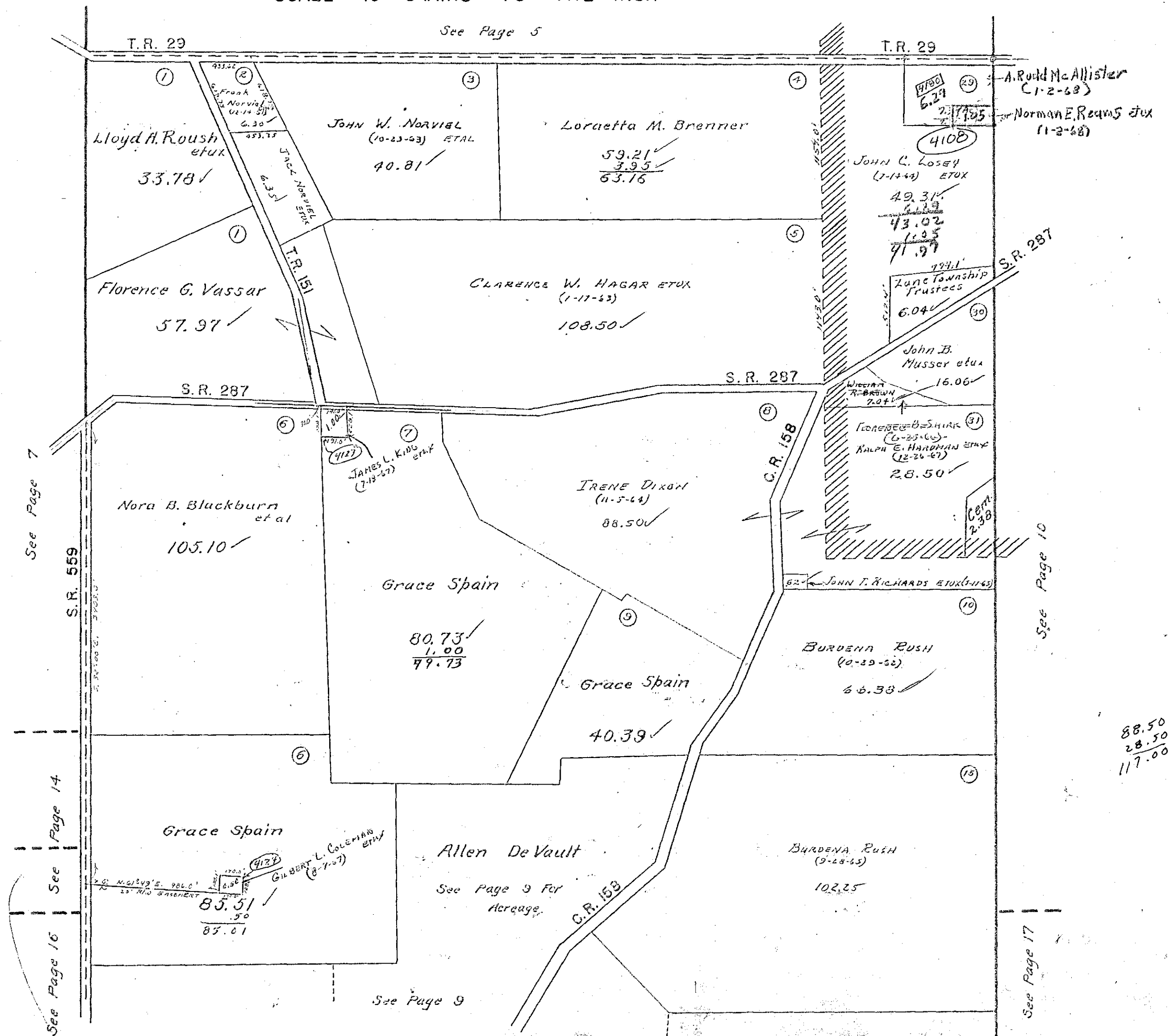
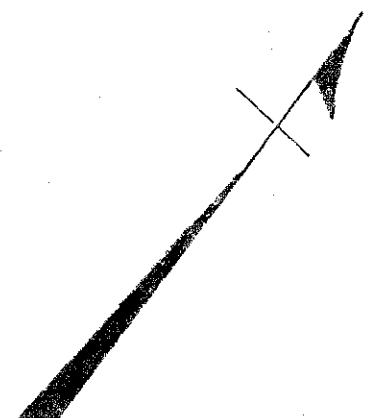

88.50  
 28.50  
 117.00

See Page 7

S.R. 559

See Page 14

See Page 16

See Page 10

See Page 17

See Page 9

ZANE TOWNSHIP  
 VIRGINIA MILITARY SURVEY 3680

SCALE 10 CHAINS TO THE INCH

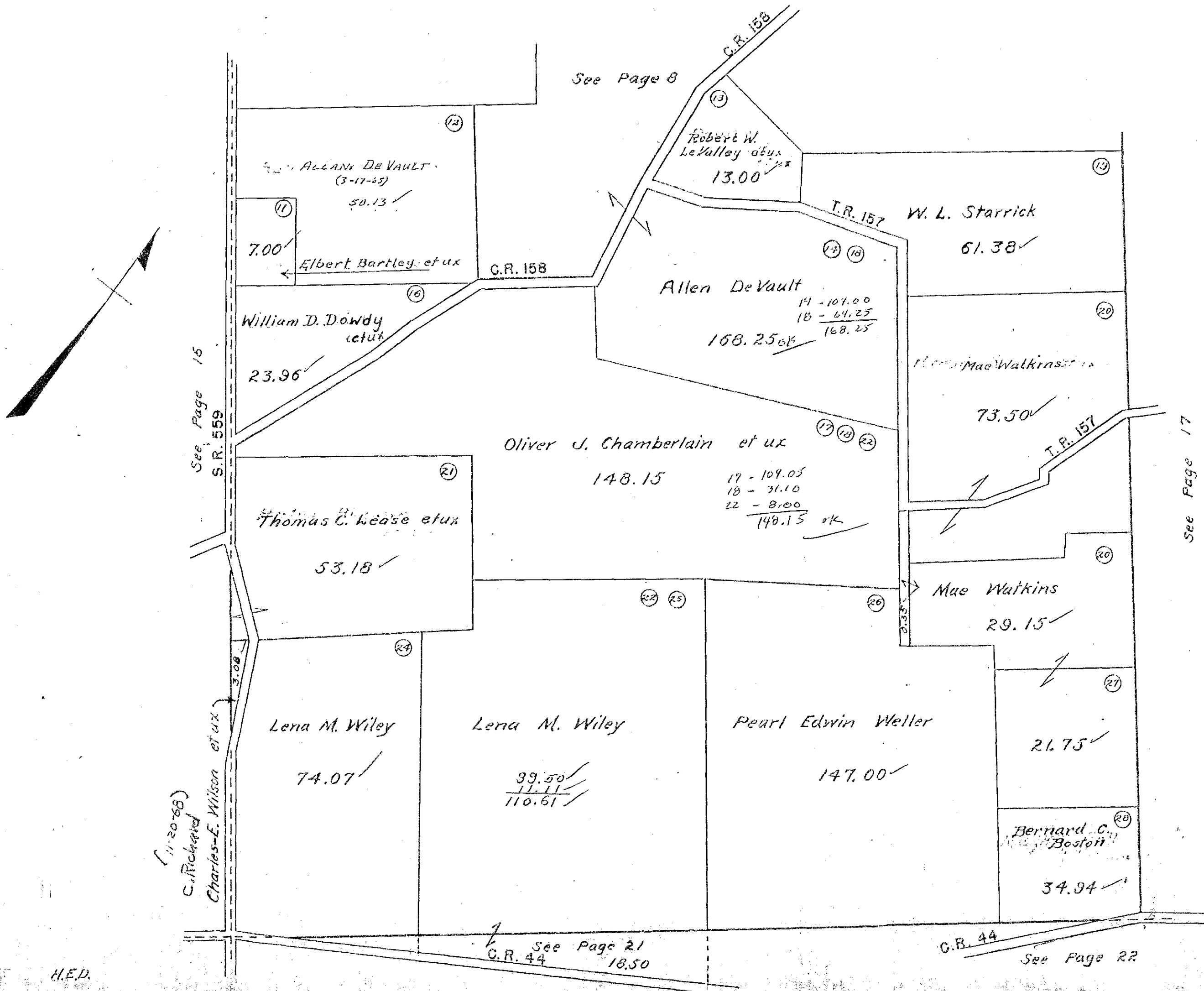

ZANE TOWNSHIP  
VIRGINIA MILITARY SURVEY 3155

SCALE 10 CHAINS TO THE INCH

(See Page 6)

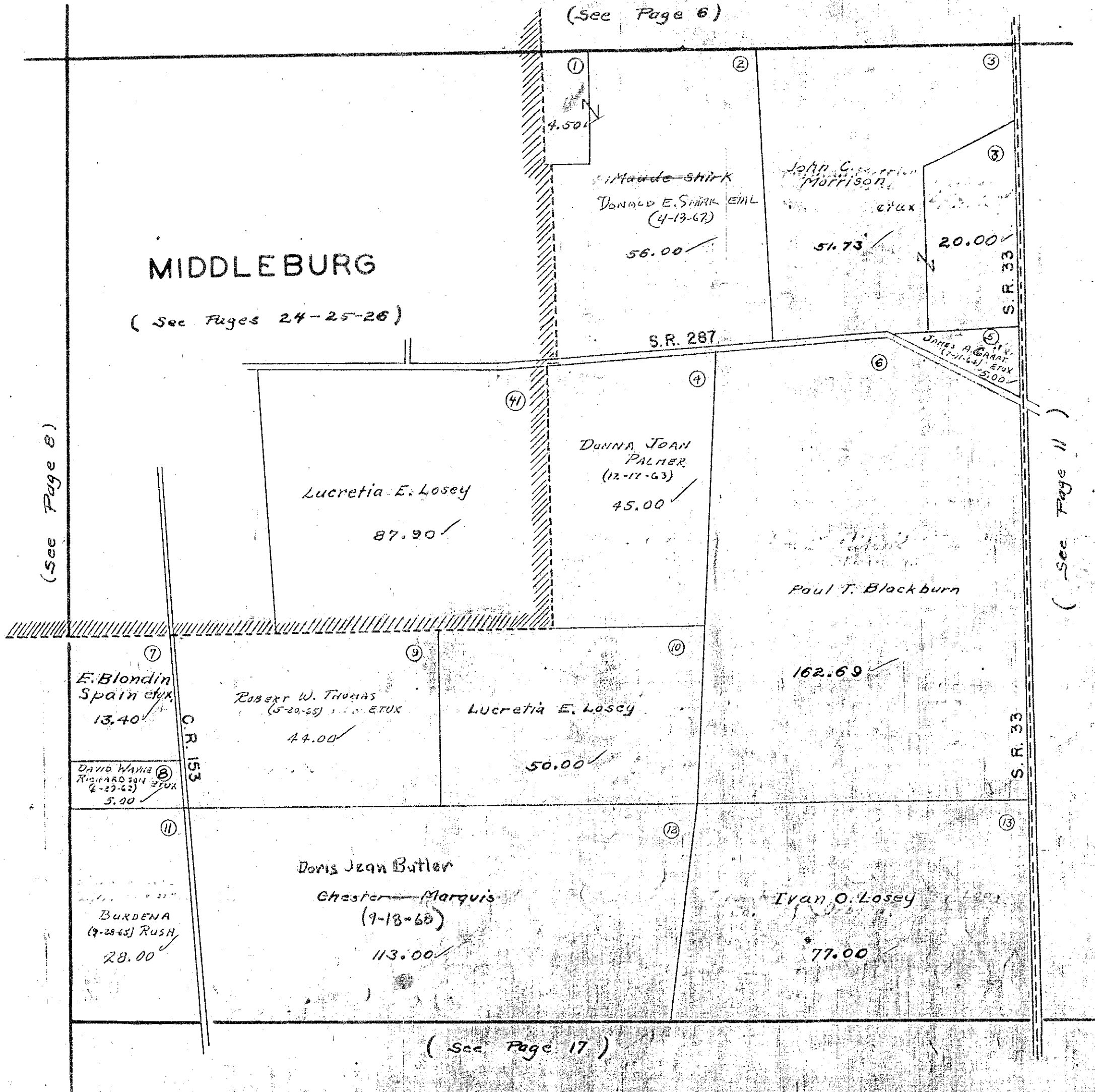
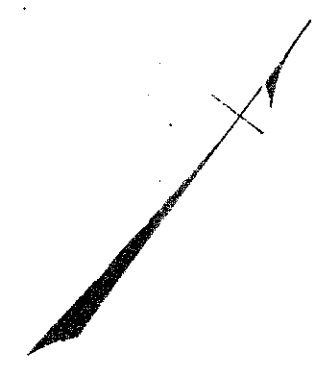

MIDDLEBURG

(See Pages 24-25-26)

S.R. 287

S.R. 33

JAMES A. GRANT  
(7-11-63) ETUX  
5.00

(See Page 8)

(See Page 11)

(See Page 17)

ZANE TOWNSHIP  
 VIRGINIA MILITARY SURVEYS 545  
 4811

SCALE 10 CHAINS TO THE INCH

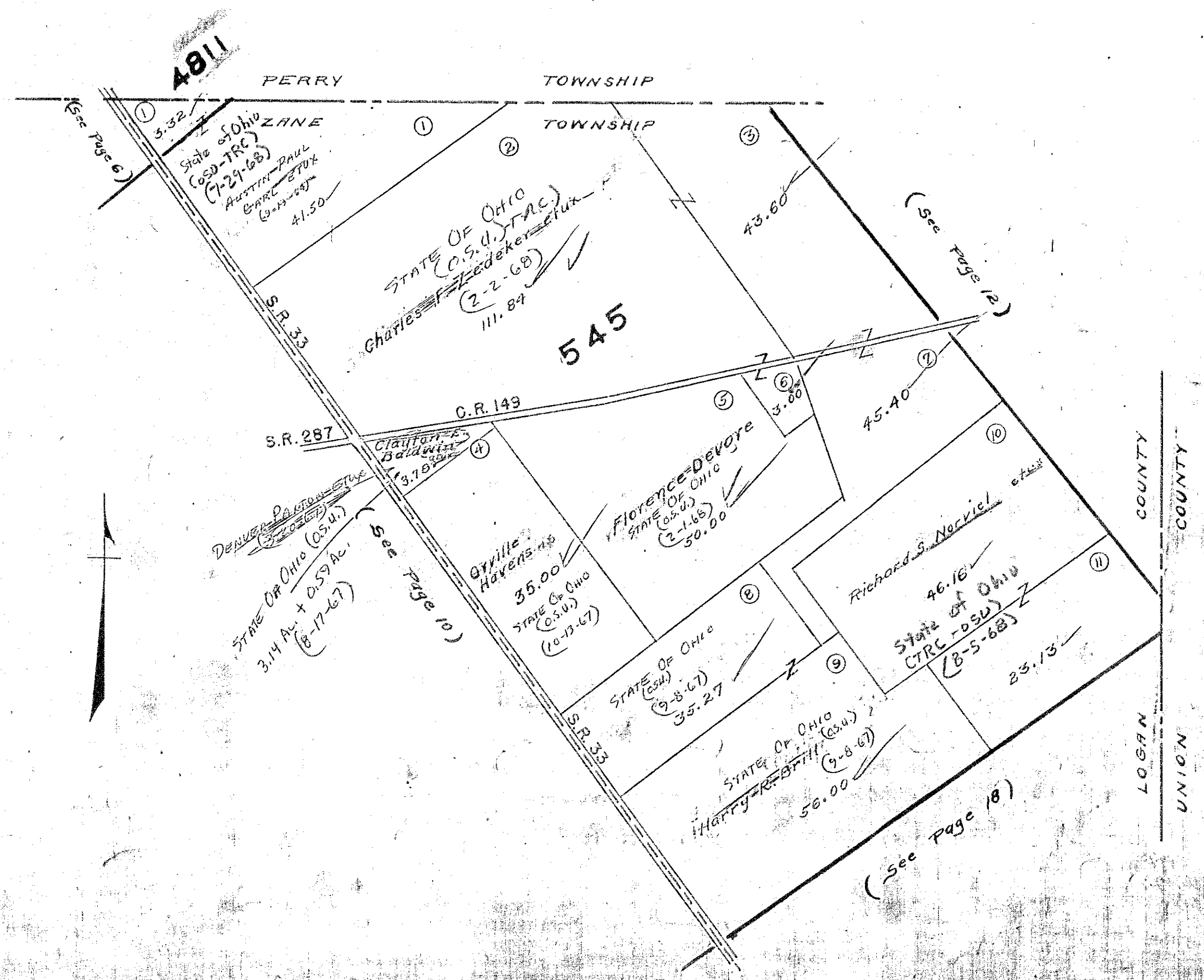

ZANE

TOWNSHIP

VIRGINIA MILITARY SURVEY

12395
12399
12402
12427
12428

SCALE 10 CHAINS TO THE INCH

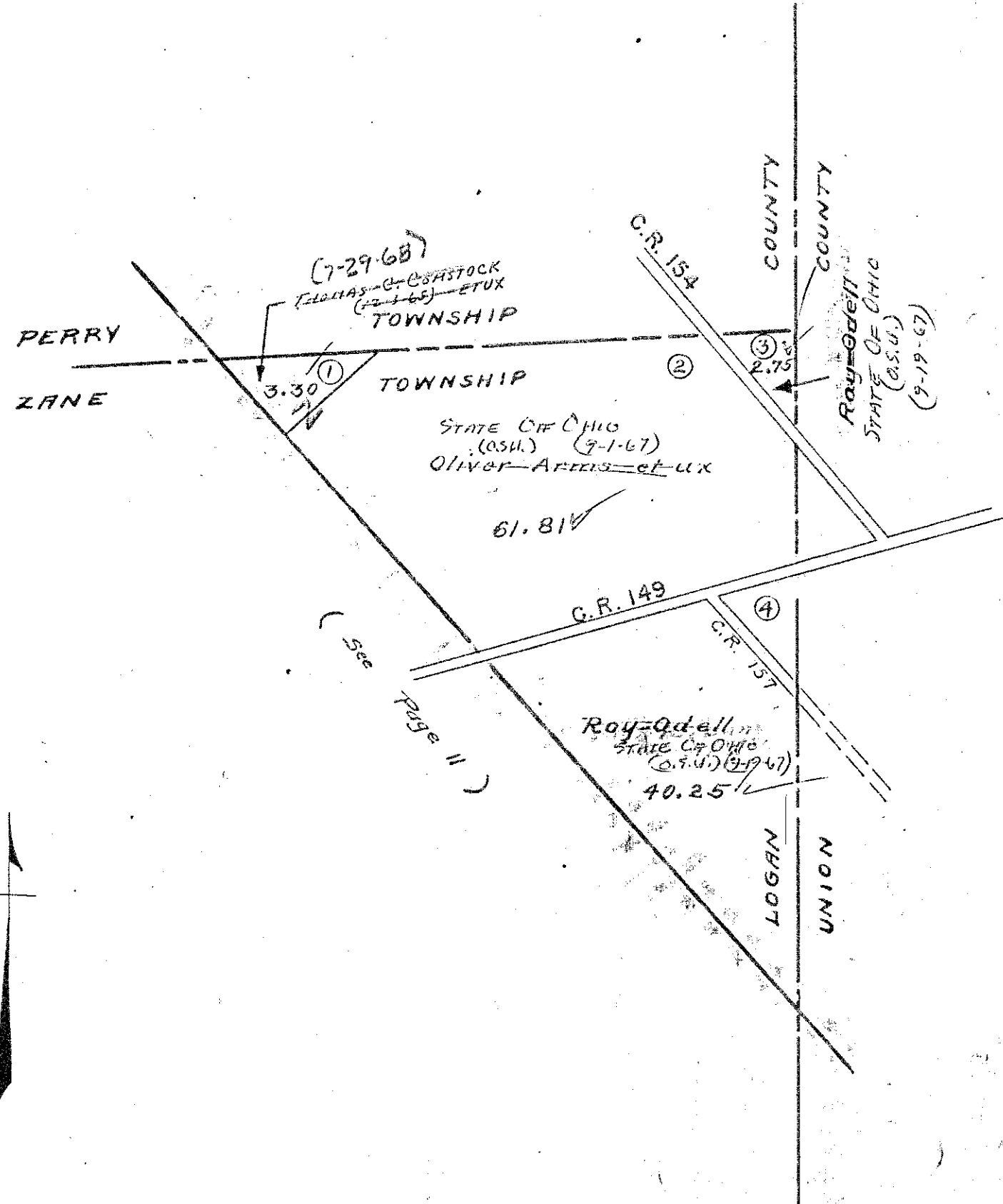

ZANE TOWNSHIP  
VIRGINIA MILITARY SURVEYS 3230  
3231

SCALE 10 CHAINS TO THE INCH

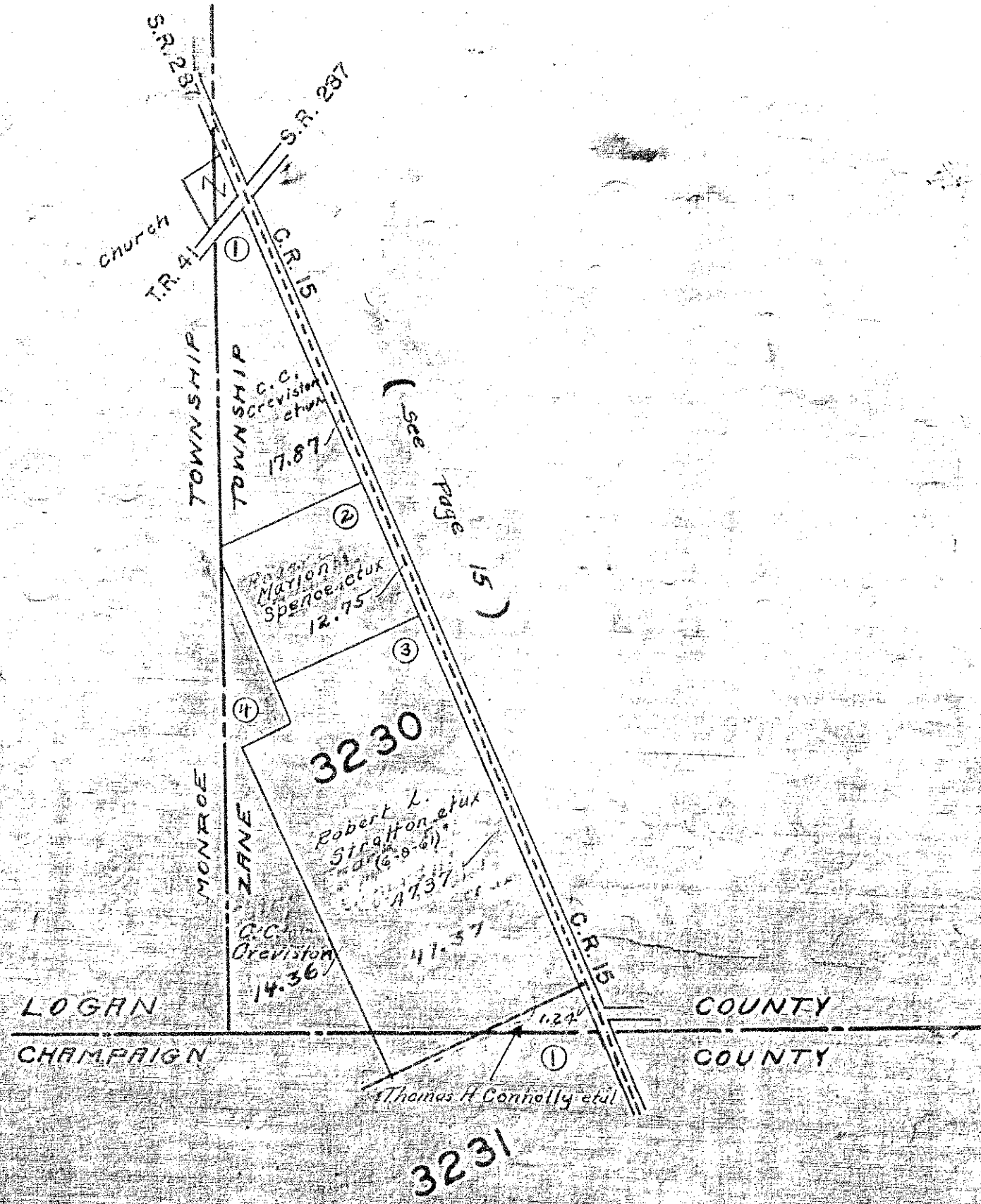

ZANE TOWNSHIP  
VIRGINIA MILITARY SURVEYS

9679  
7117  
9657  
9740

SCALE 10 CHAINS TO THE INCH

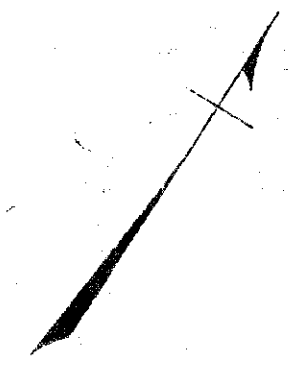

( See Page 7 )

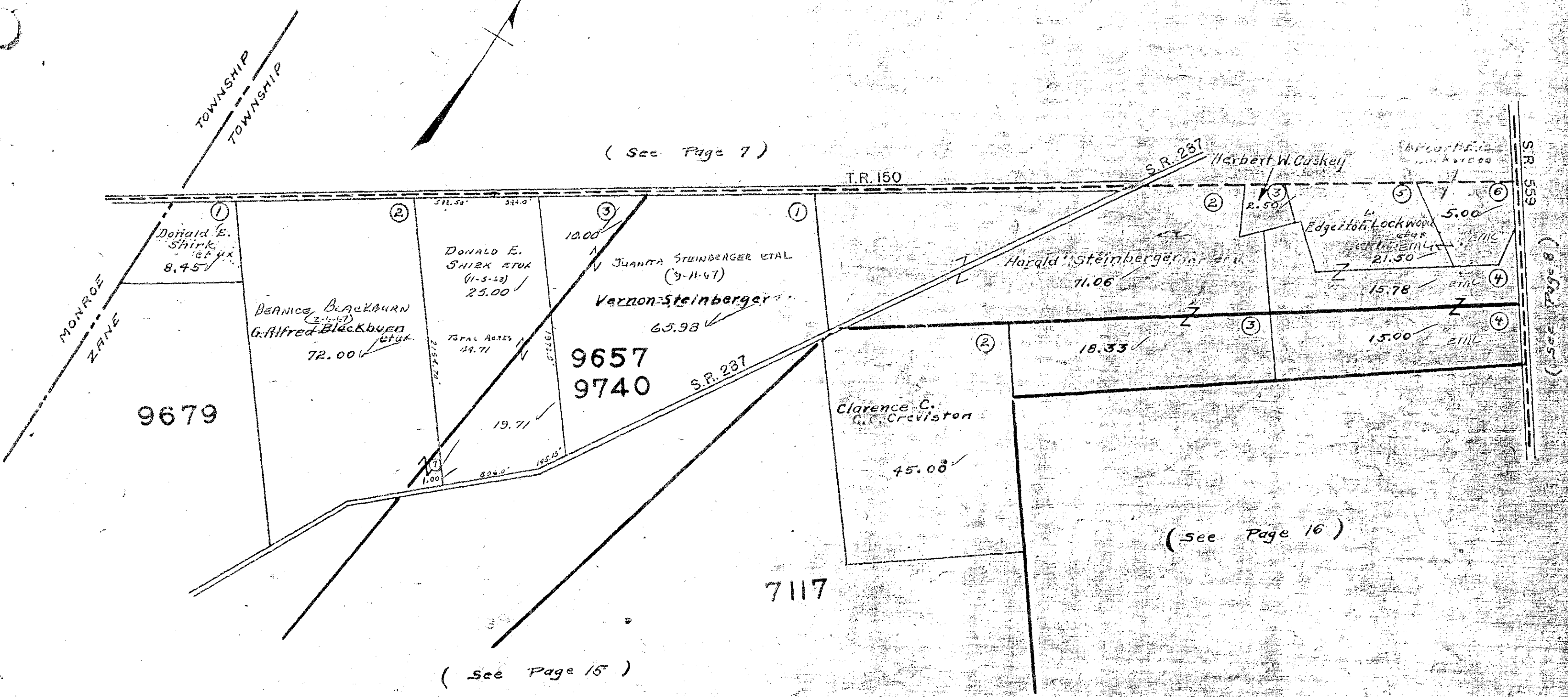

9679

9657  
9740

7117

( see Page 16 )

( See Page 15 )

( see Page 8 )

SCALE 10 CHAINS TO THE INCH

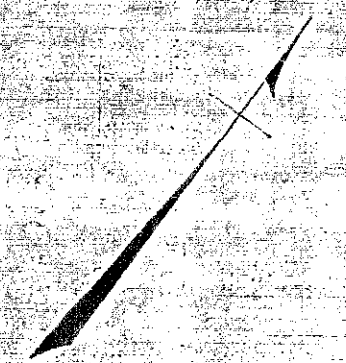

( See Page 14 )

( See Page 14 )

( See Page 16 )

( See Page 19 )

( See Page 20 )

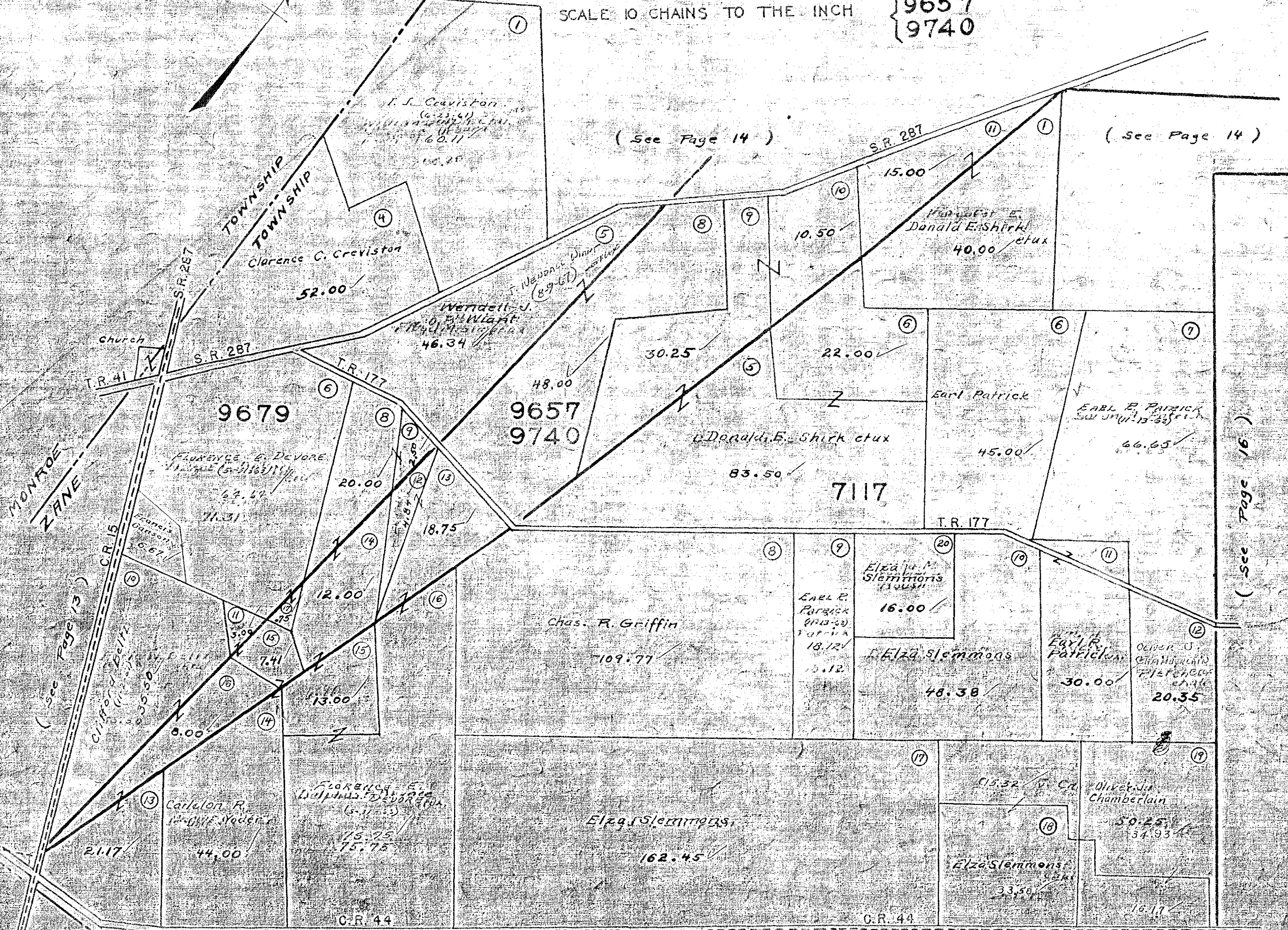

1914



ZANE TOWNSHIP  
VIRGINIA MILITARY SURVEY 4953

SCALE 10 CHAINS TO THE INCH

( See Page 14 )

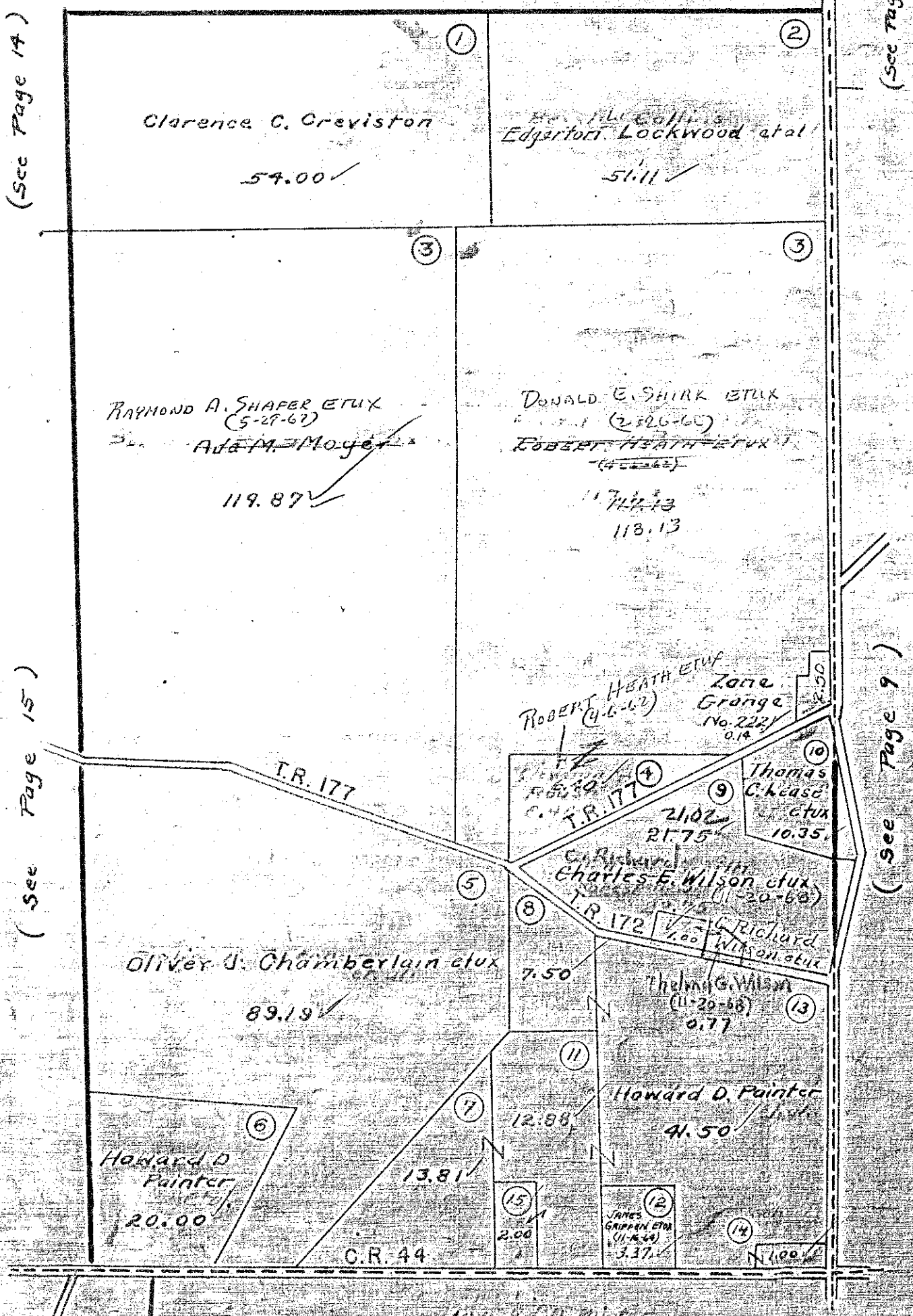

( See Page 14 )

( See Page 8 )

( See Page 15 )

( See Page 9 )

( See Page 20 )

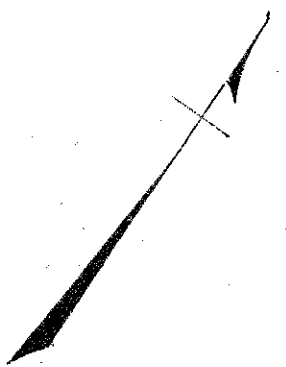

ZANE TOWNSHIP 3160  
 VIRGINIA MILITARY SURVEYS 4606  
 12256

SCALE 10 CHAINS TO THE INCH  
 ( See Page 10 )

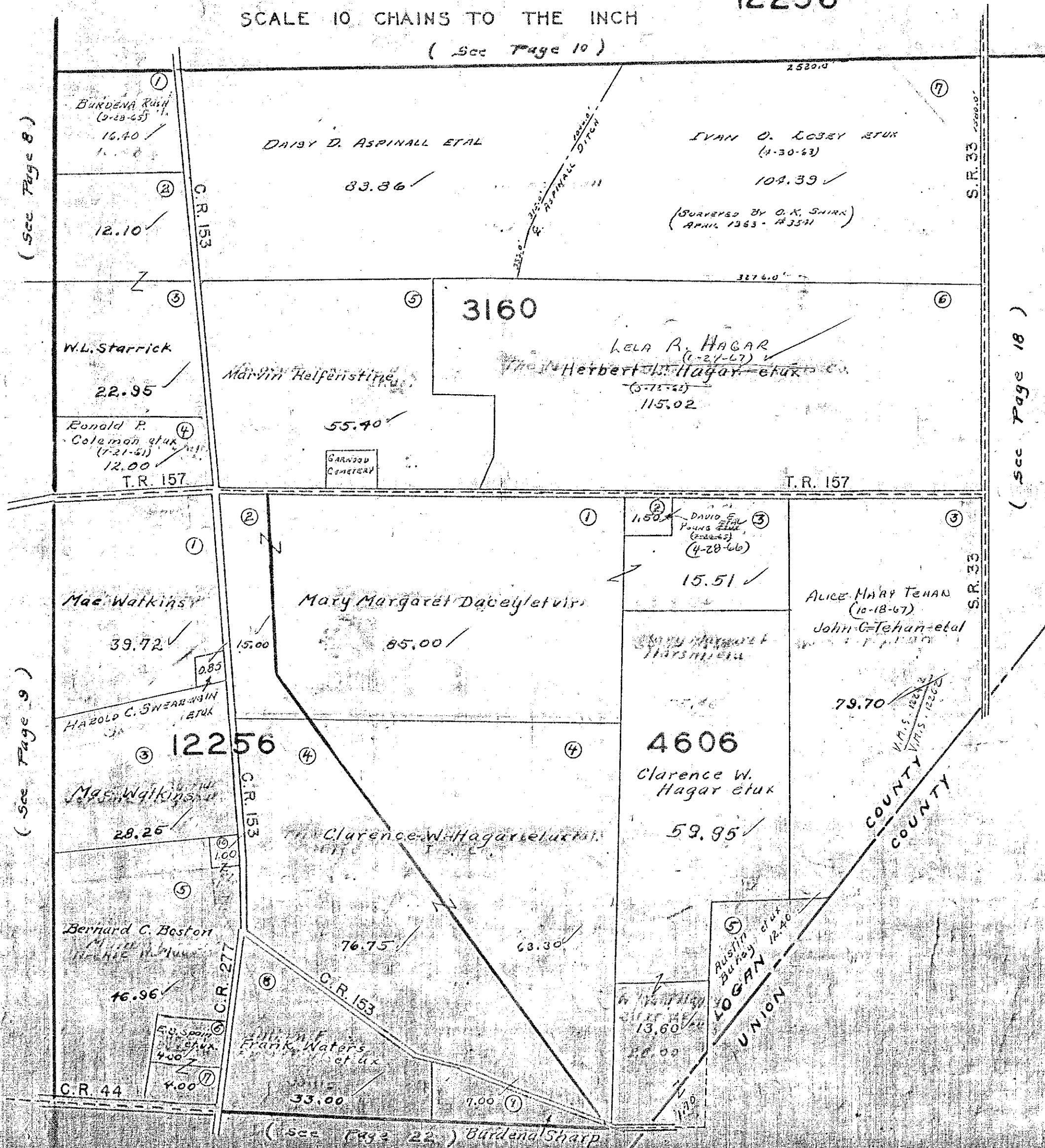

( See Page 8 )

( See Page 18 )

( See Page 9 )

( See Page 22 ) Burdena Sharp

ZANE TOWNSHIP  
 VIRGINIA MILITARY SURVEY 4933

SCALE 10 CHAINS TO THE INCH

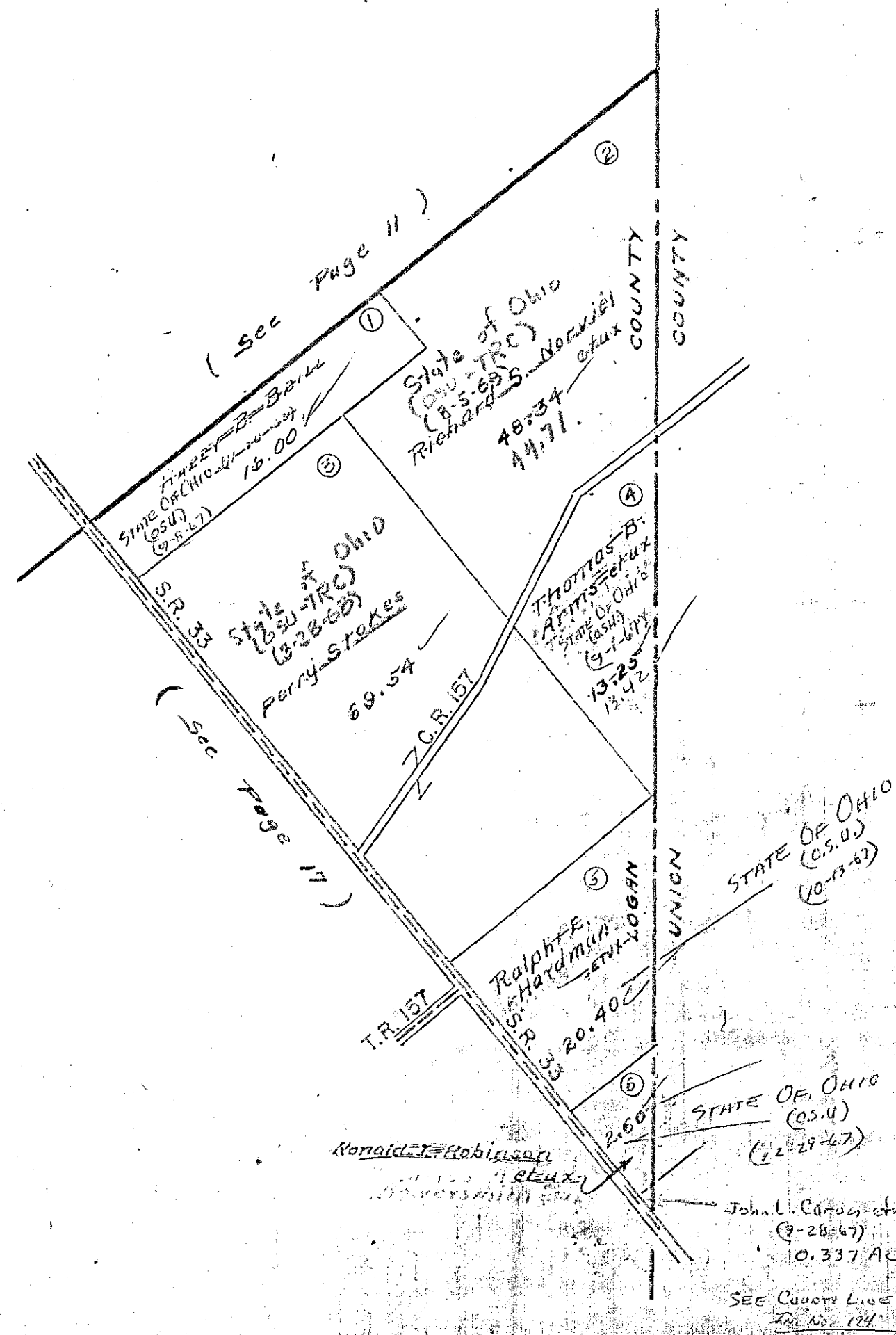

11/25  
 11/25  
 11/25



ZANE TOWNSHIP  
VIRGINIA MILITARY SURVEYS

4697  
5049

SCALE 10 CHAINS TO THE INCH

(See Page 15)

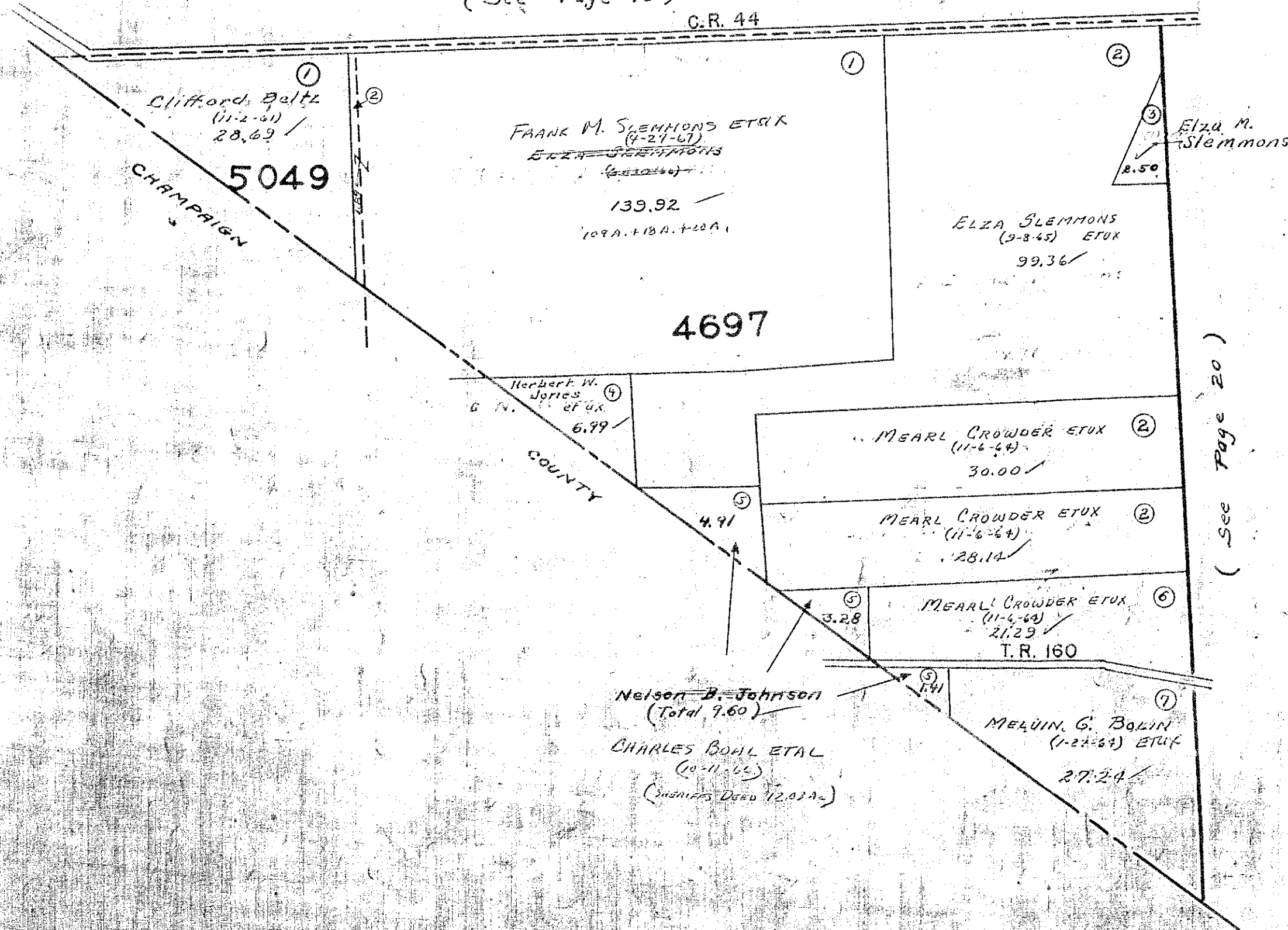

(See Page 20)

ZANE TOWNSHIP  
 VIRGINIA MILITARY SURVEYS 3688  
 4666  
 4859

SCALE 10 CHAINS TO THE INCH  
 ( See Page 15 ) C.R. 44 ( See Page 16 )

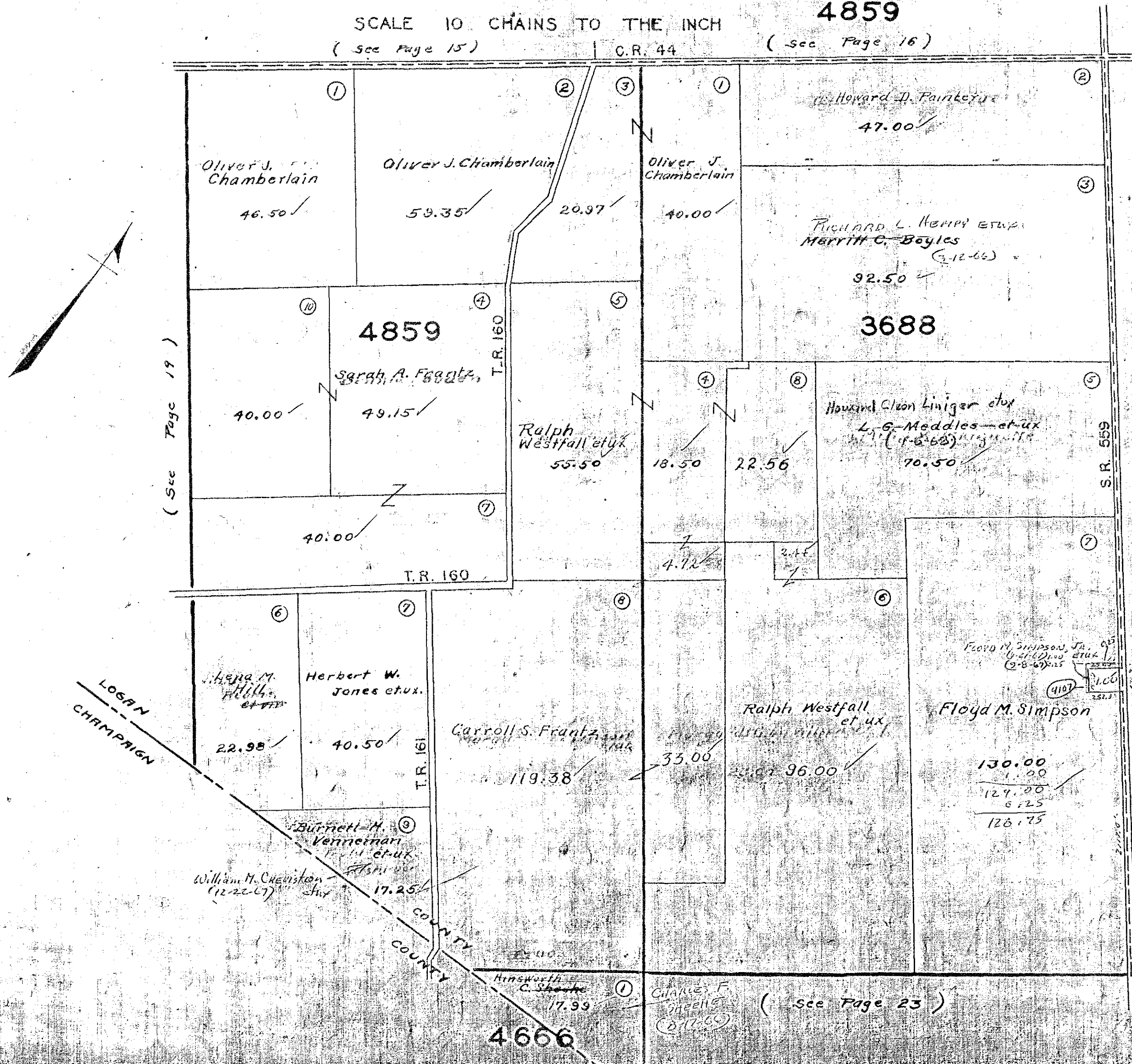

( See Page 19 )

( See Page 21 )

( See Page 23 )

ZANE TOWNSHIP  
 VIRGINIA MILITARY SURVEY 479

SCALE 10 CHAINS TO THE INCH

See Page 9

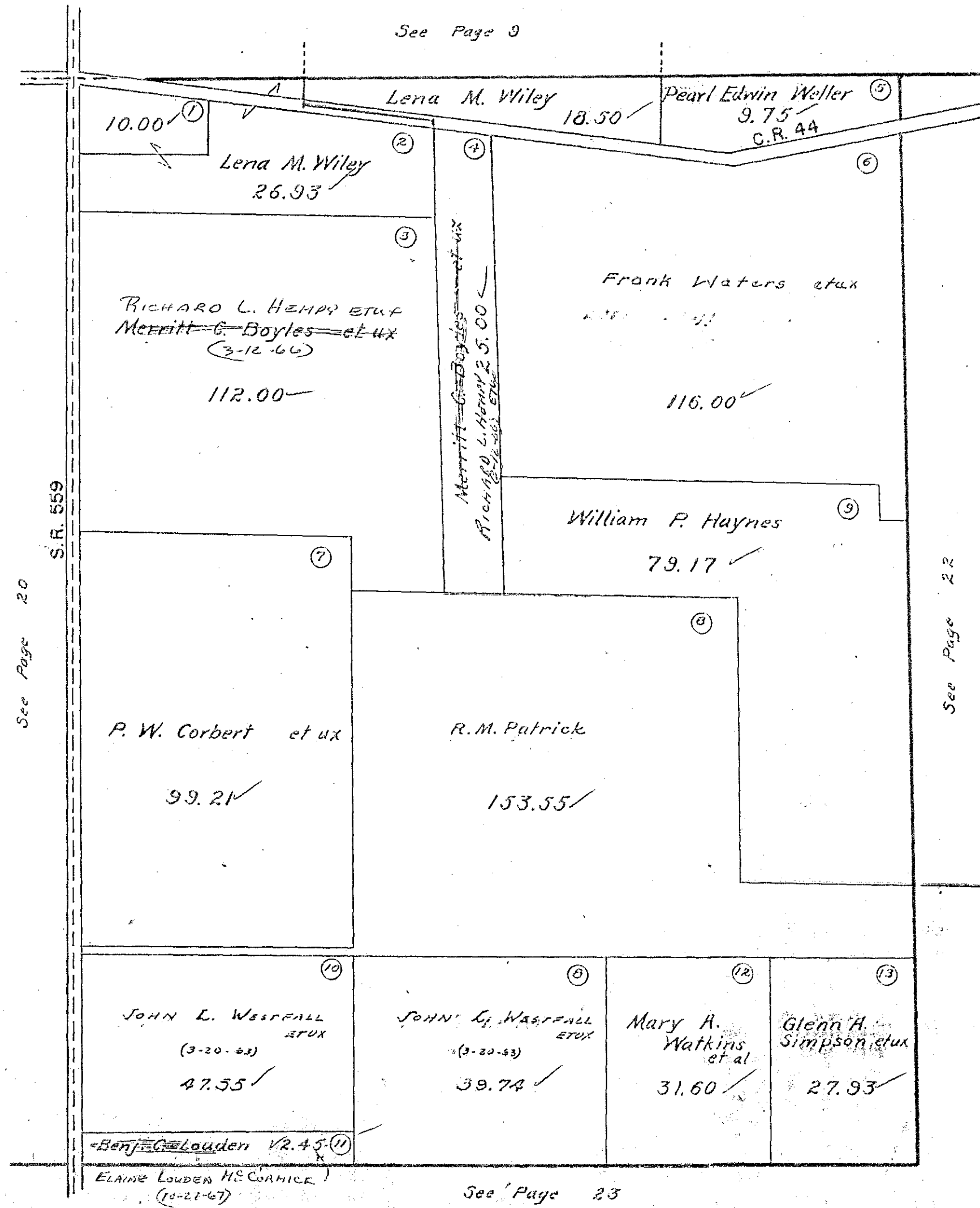
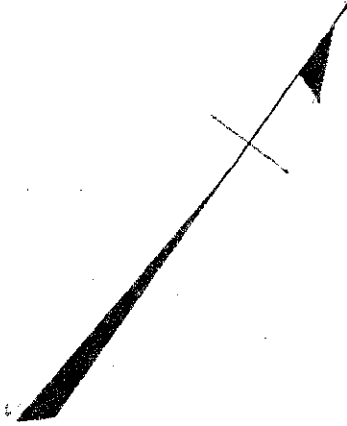

See Page 20

S.R. 559

See Page 22

See Page 23

ZANE TOWNSHIP

VIRGINIA MILITARY SURVEYS

3163  
3681  
4880

SCALE 10 CHAINS TO THE INCH

(See Page 9)

(See Page 17)

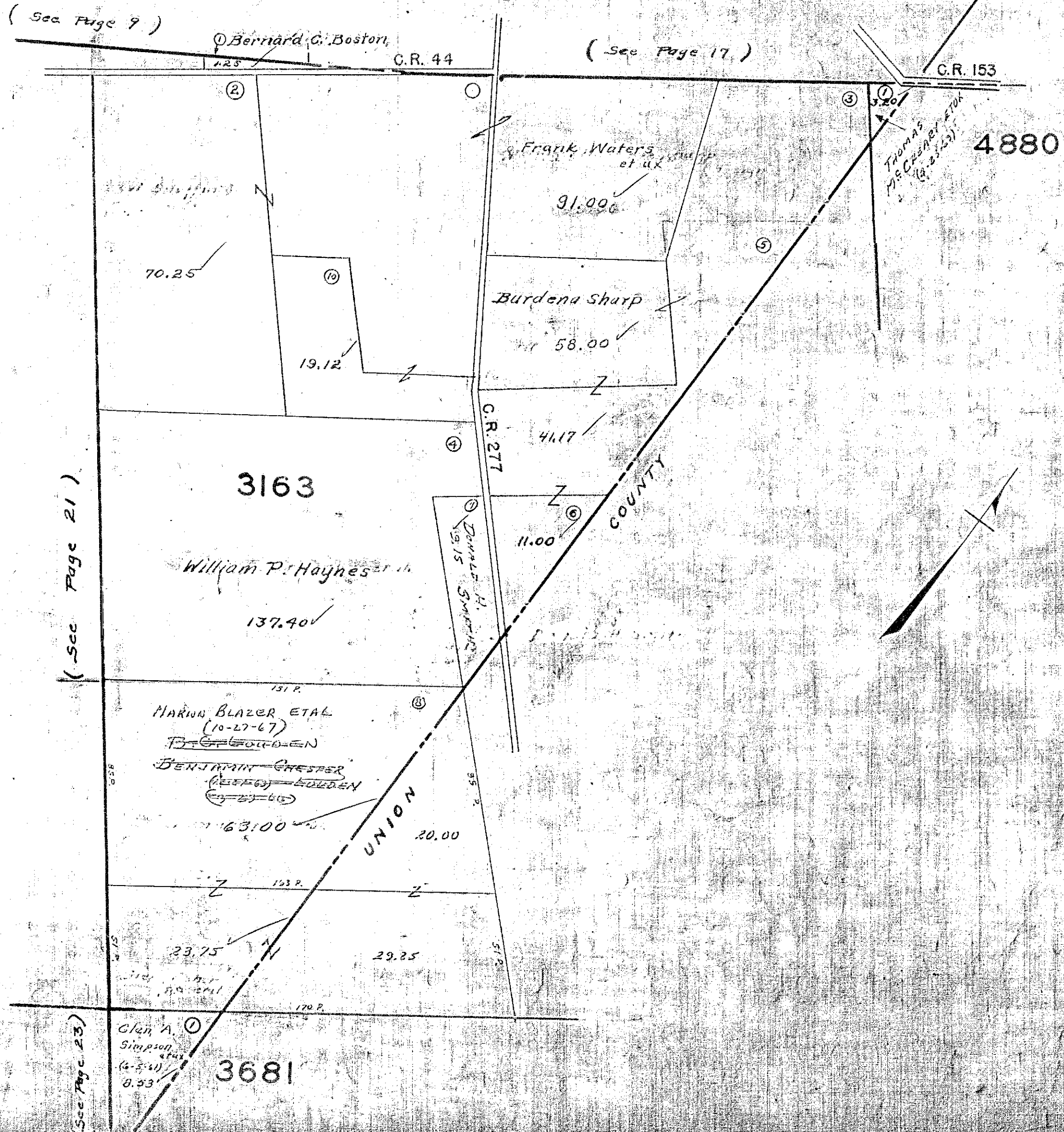

(See Page 21)

(See Page 23)

ZANE TOWNSHIP  
VIRGINIA MILITARY SURVEYS

1502  
4759  
4658  
4678

SCALE 10 CHAINS TO THE INCH

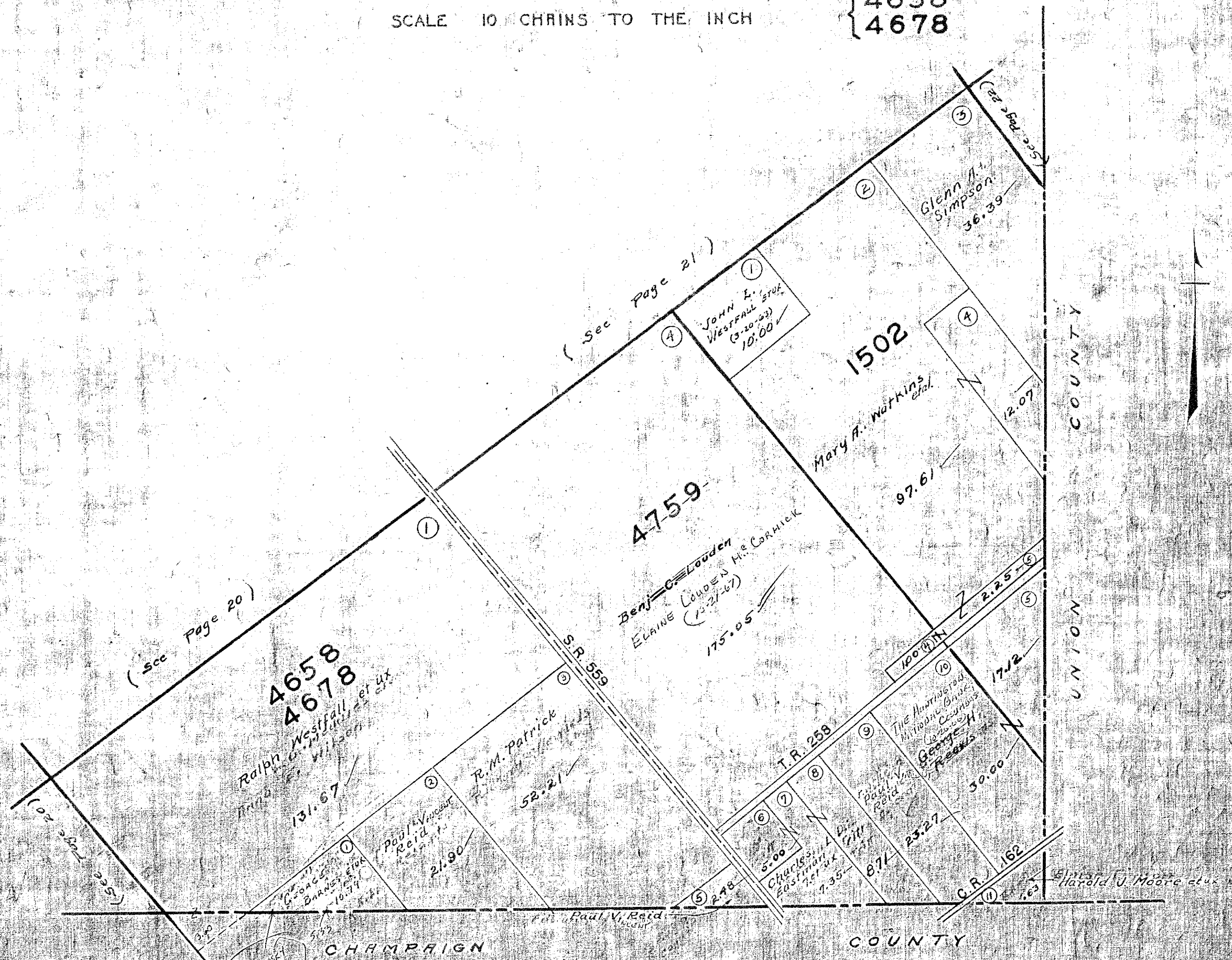

(See Page 20)

(See Page 21)

(See Page 22)

(See Page 20)

4658  
4678

4759

1502

Ralph Westfall et ux  
131.67

Benj. C. Loudon  
ELAINE LOUDON Mc Cormick  
175.05

Mary A. Watkins et al.  
97.61

Glenn A. Simpson  
36.39

R. M. Patrick  
52.21

Paul Vincent Reid  
21.90

T.R. 258

The Howardson  
Minnard Base  
County  
George H. Reaves et ux  
30.00

Charles L. Eastman et ux  
7.35

C.R. 162  
1.63

Harold U. Moore et ux

CHAMPAIGN COUNTY

COUNTY

UNION COUNTY



A.D. GARDNER  
1876 A.D.



ZANE TOWNSHIP

VIRGINIA MILITARY SURVEY 33155

MIDDLEBURG

SCALE 200 FEET TO THE INCH

(See Page 5)

(See Page 6)

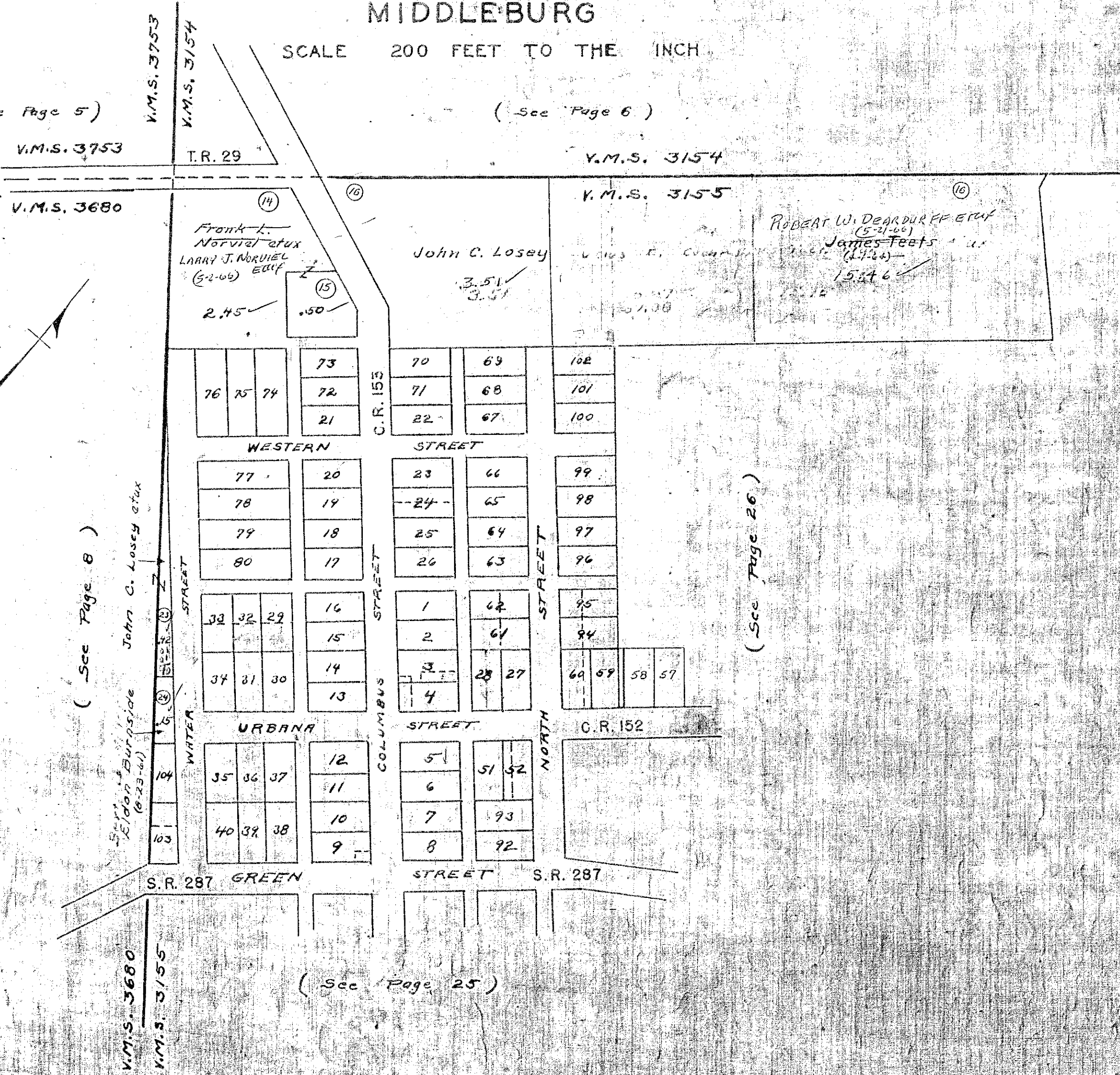

VIRGINIA MILITARY SURVEY 3155

MIDDLEBURG

SCALE 200 FEET TO THE INCH

(See Page 24)

S.R. 287 GREEN STREET

S.R. 287

11.00  
330.0  
330.0

47  
48  
81  
82  
85

50  
49  
84  
83  
86

97  
90  
89  
88  
87

42  
46

Tommy Spain  
(5-21-52) et ux  
2.00

Fred P. Kinney et ux  
4.40  
3.94

James W. Cole et ux  
2.38 (6-20-58)

Franklin P. Coleman  
FRANKLIN PAUL COLEMAN et ux  
2.84

William R. Hardman et ux  
(2-22-67)  
Lewis F. Edwards et ux  
2.85

Cyril Bishop et ux  
4.50

School  
4.00

J. B. Musser et ux  
Land Addition  
35.00

Cemetery

STREET

COLUMBUS

C.R. 153

(See Page 8)

V.M.S. 3680

V.M.S. 3155

(See Page 10)

(See Page 10)

ZANE TOWNSHIP  
 VIRGINIA MILITARY SURVEY 3155  
 MIDDLEBURG

SCALE 200 FEET TO THE INCH

