

BOKES CREEK

TOWNSHIP

1966

BOKESCREEK TOWNSHIP

VIRGINIA MILITARY SURVEYS

INDEX MAP

CORRECTED TO:

January 1, 1966

JANUARY 1, 1967

JANUARY 1, 1968

JANUARY 1, 1969



UNION COUNTY

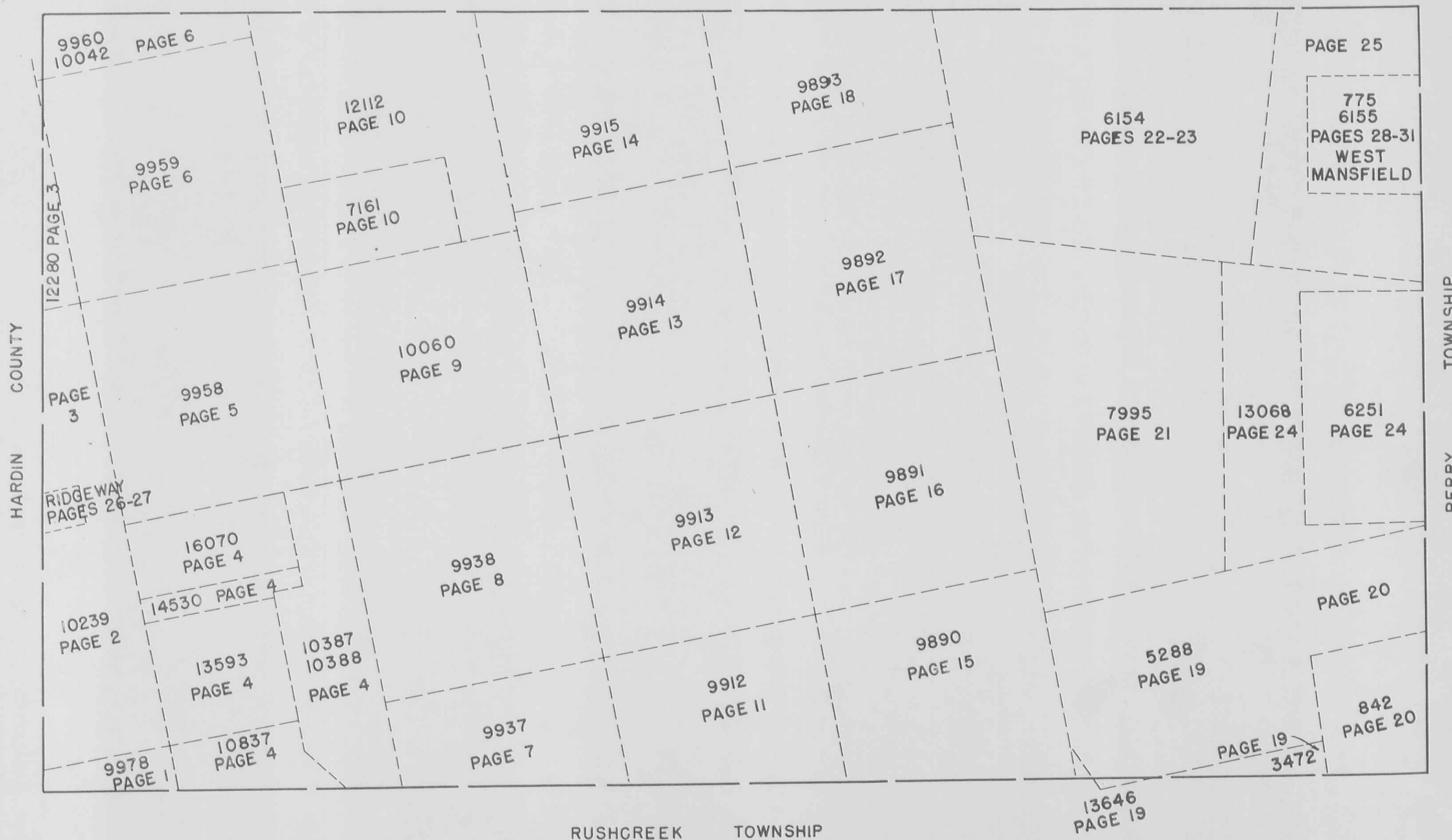

RUSHCREEK TOWNSHIP

VIRGINIA MILITARY SURVEYS

INDEX

V. M. S.	PAGE	V. M. S.	PAGE
9978	1	9913	12
10239	2	9914	13
10239	3	9915	14
12280	3	9890	15
10837	4	9891	16
13593	4	9892	17
14530	4	9893	18
16070	4	13646	19
10387	4	3472	19
10388	4	5288	19
9958	5	5288	20
9959	6	842	20
9960	6	7995	21
10042	6	6154 -- NORTH PART ---	22
9937	7	6154 -- SOUTH PART ---	23
9938	8	6251	24
10060	9	13068	24
12112	10	6155	25
7161	10	775	25
9912	11		

10239 -- RIDGEWAY	{ WEST PART	26
	{ EAST PART	27

775-6155 -- WEST MANSFIELD	{	28
	{	29
	{	30
	{	31

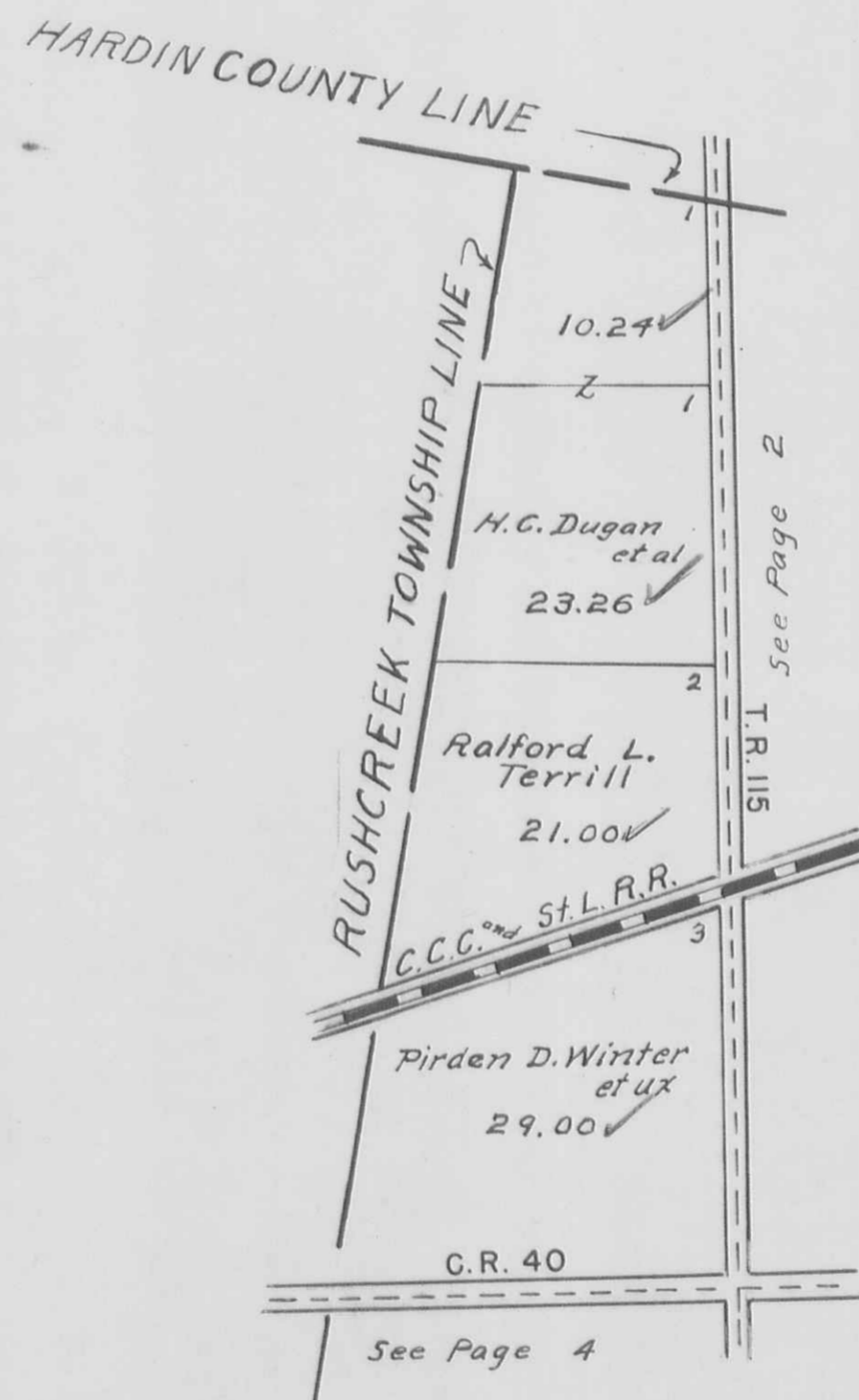

VIRGINIA MILITARY SURVEY 10239

SCALE 10 CHAINS TO THE INCH

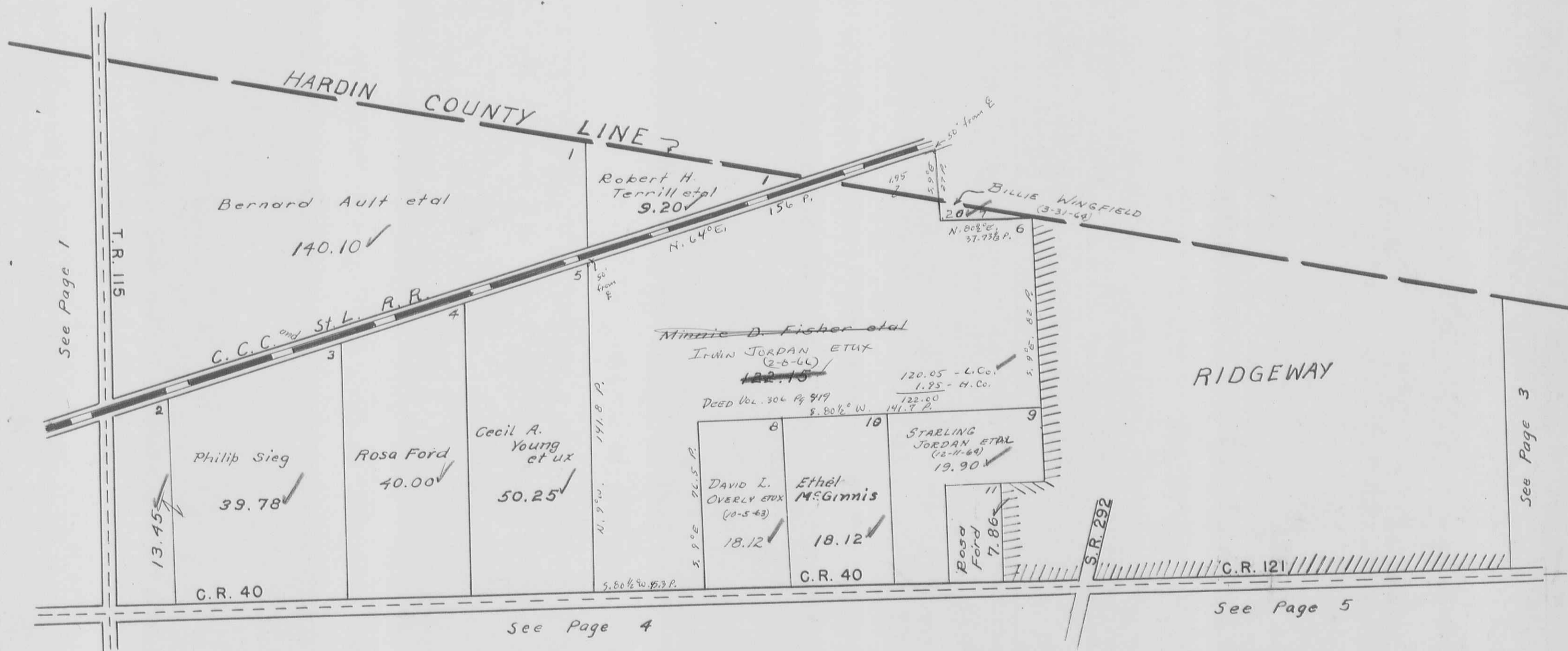

BOKE SCREEK TOWNSHIP
VIRGINIA MILITARY SURVEYS

12280
10239

SCALE 10 CHAINS TO INCH

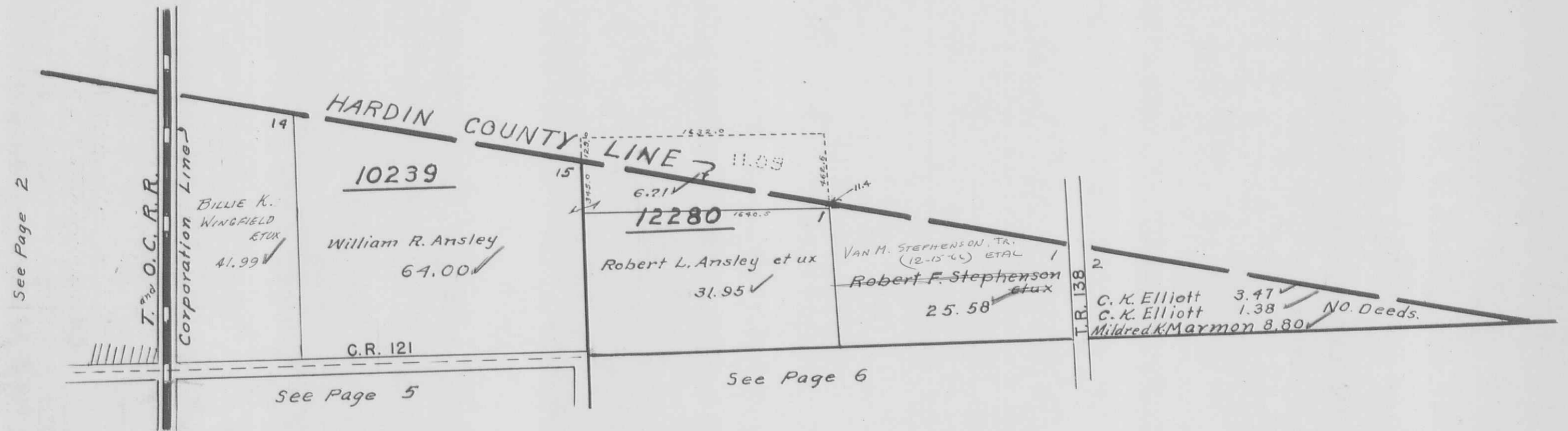

BOKESCREEK TOWNSHIP

VIRGINIA MILITARY SURVEYS

10837 16070
13593 10387
14530 10388

SCALE 10 CHAINS TO THE INCH

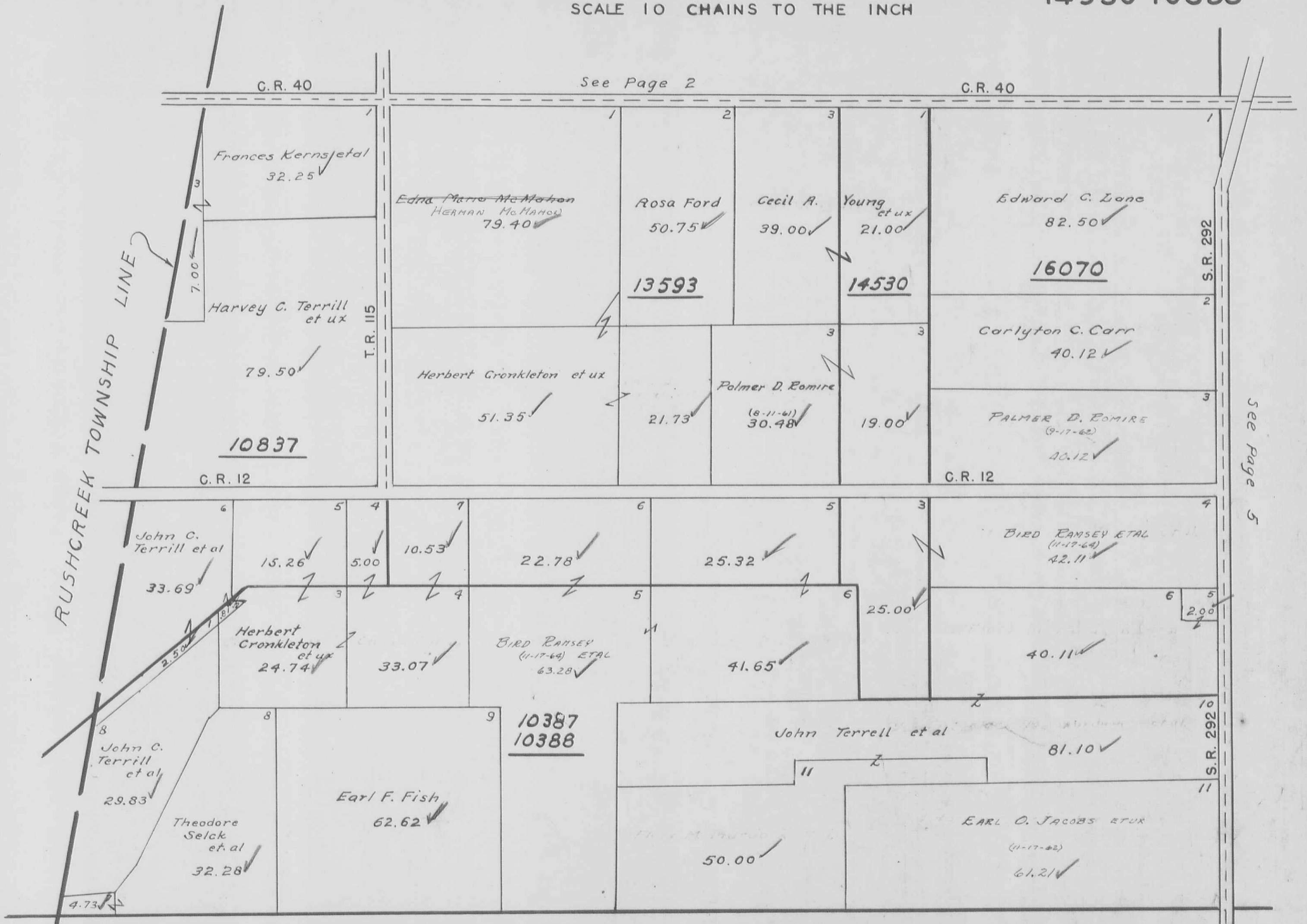

RUSHCREEK TOWNSHIP LINE

C.R. 40

See Page 2

C.R. 40

Frances Kerns et al
32.25

Edna Marie McMahon
HERMAN McMAHON
79.40

Rosa Ford
50.75

Cecil A. Young
et ux
39.00
21.00

Edward C. Lane
82.50

Harvey C. Terrill
et ux
79.50

T.R. 115

13593

14530

16070

S.R. 292

Herbert Cronkleton et ux
51.35

21.73

Palmer D. Romire
(8-11-61)
30.48

19.00

Carlyton C. Carr
40.12

PALMER D. ROMIRE
(9-17-62)
40.12

C.R. 12

C.R. 12

John C. Terrill et al
33.69

15.26

5.00

10.53

22.78

25.32

BIRD RAMSEY ETAL
(11-17-64)
42.11

Herbert Cronkleton
et ux
24.74

33.07

BIRD RAMSEY
(11-17-64) ETAL
63.28

41.65

25.00

40.11

John C. Terrill
et al
29.83

Theodore Selck
et al
32.28

Earl F. Fish
62.62

10387
10388

John Terrell et al
81.10

50.00

EARL O. JACOBS ETUX
(11-17-62)
61.21

S.R. 292

See Page 7

See Page 8

VIRGINIA MILITARY SURVEY 9958

SCALE 10 CHAINS TO INCH

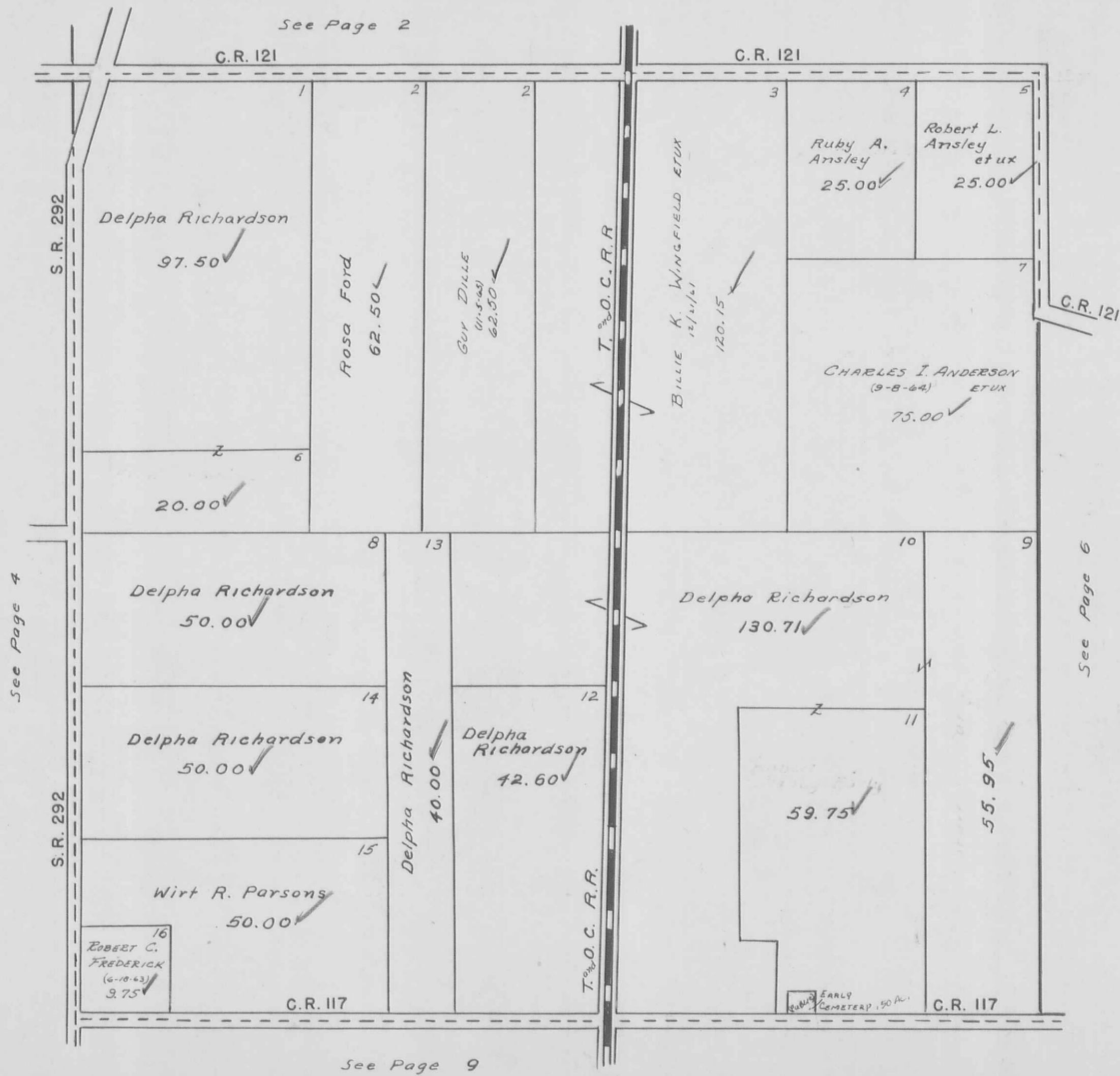

See Page 2

C.R. 121

C.R. 121

S.R. 292

See Page 4

S.R. 292

T. & O. C. R. R.

T. & O. C. R. R.

C.R. 121

See Page 6

C.R. 117

C.R. 117

See Page 9

BOKESCREEK TOWNSHIP
 VIRGINIA MILITARY SURVEYS

9959
 9960
 10042

SCALE 10 CHAINS TO THE INCH

See Page 3

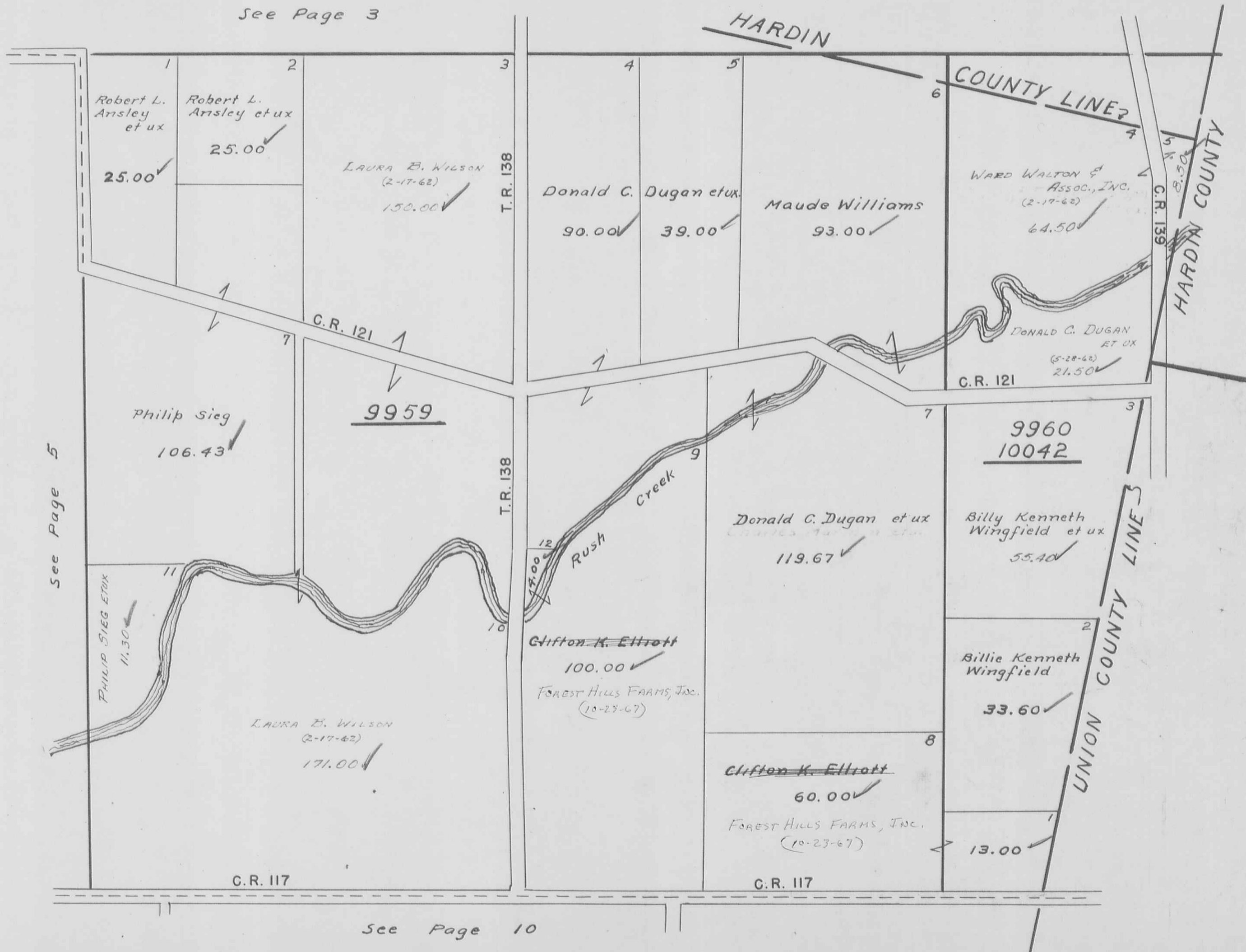

See Page 5

See Page 10

VIRGINIA MILITARY SURVEY 9937

SCALE 10 CHAINS TO THE INCH

See Page 4

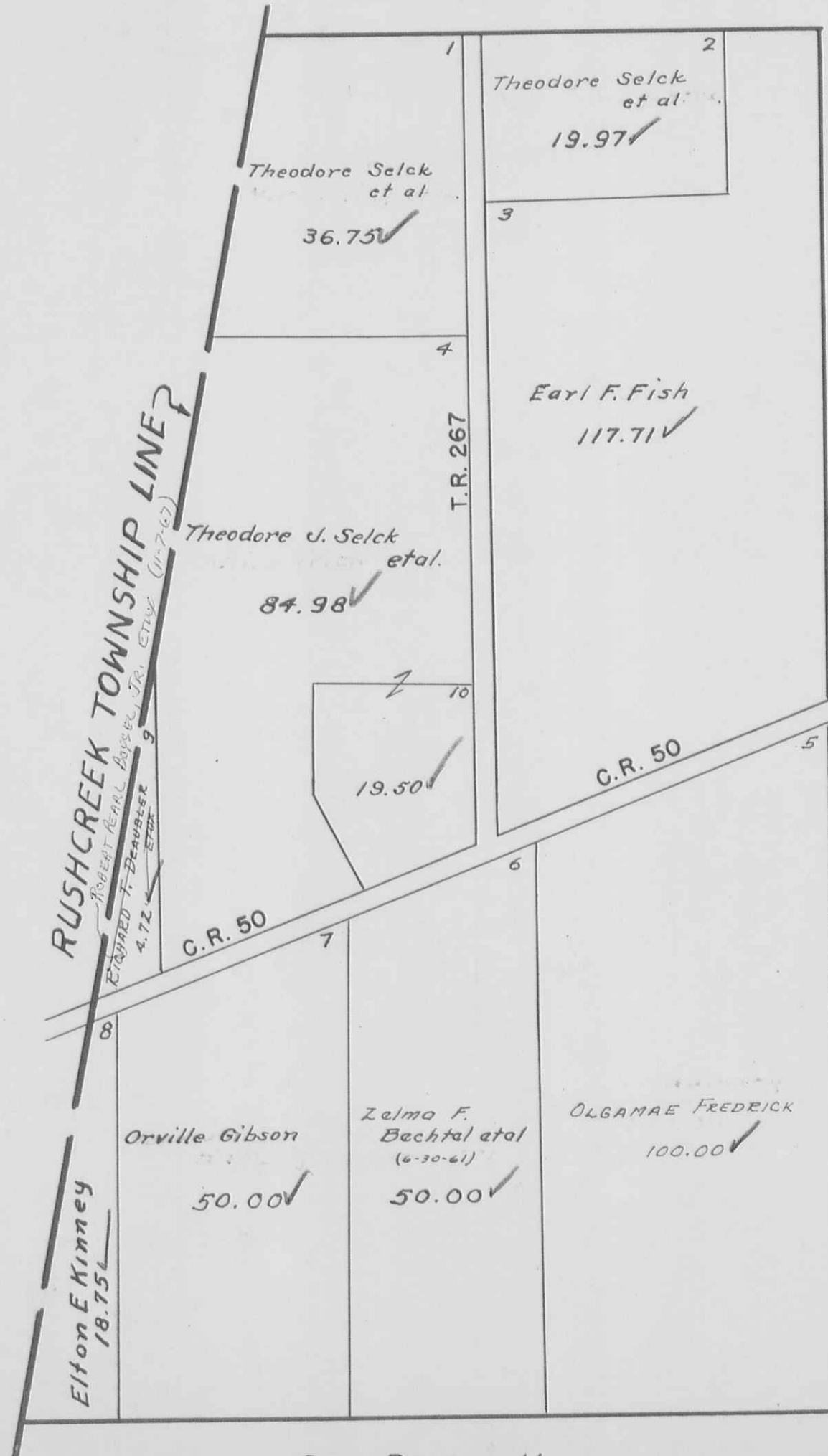

BOKE SCREEK TOWNSHIP
VIRGINIA MILITARY SURVEY 9938

SCALE 10 CHAINS TO THE INCH

See Page 4

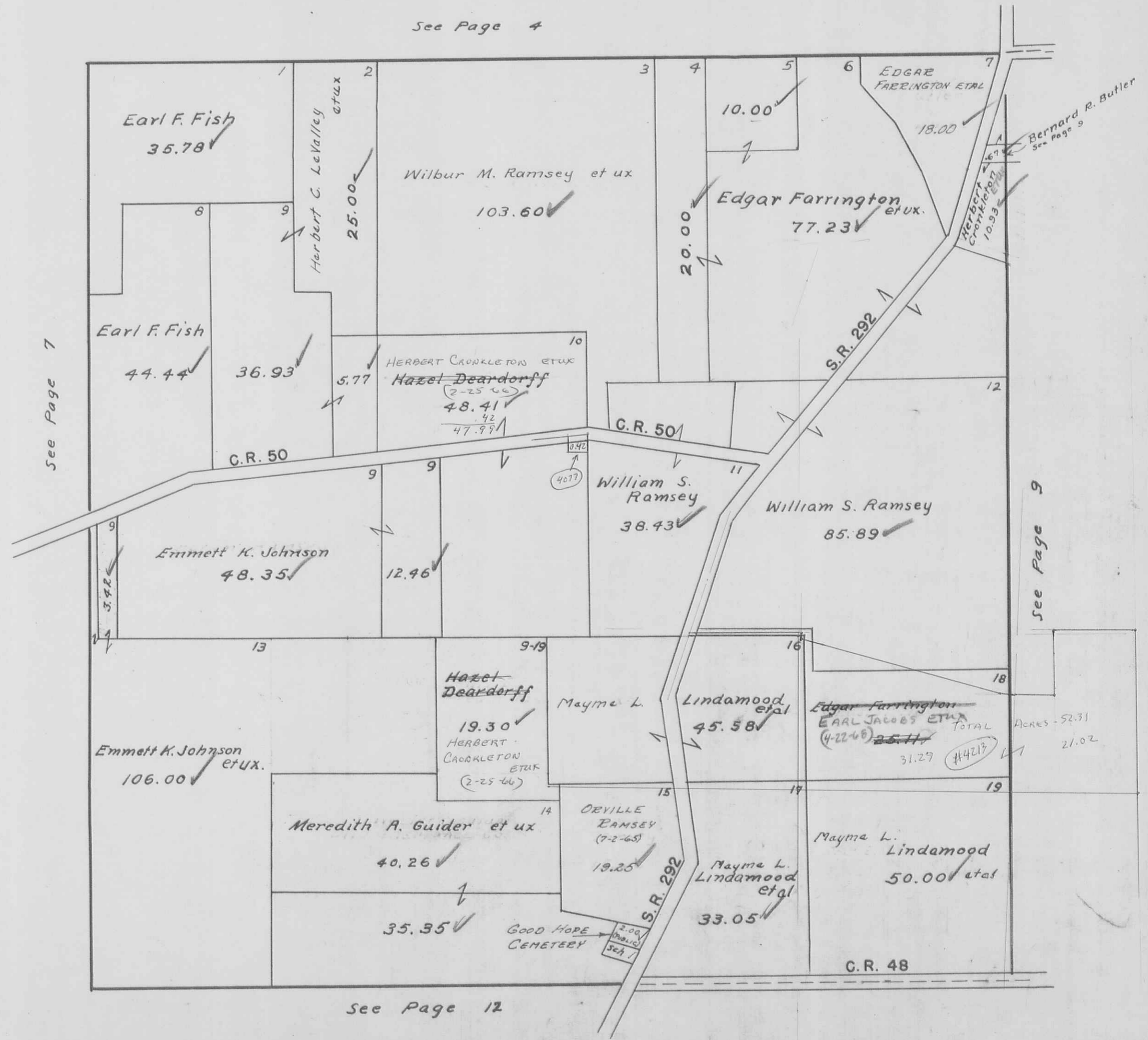

Earl F. Fish 35.78

Herbert C. LeValley et ux 25.00

Wilbur M. Ramsey et ux 103.60

Edgar Farrington et ux 77.23

Edgar Farrington et ux 10.00

Edgar Farrington et ux 18.00

Herbert Cronkleton et ux 10.93

Bernard R. Butler See Page 9

Earl F. Fish 44.44

36.93

5.77

HERBERT CRONKLETON et ux

Hazel Deardorff 48.41

47.99

0.42

40.77

C.R. 50

William S. Ramsey 38.43

William S. Ramsey 85.89

Emmett K. Johnson 48.35

12.46

Emmett K. Johnson et ux 106.00

Hazel Deardorff 19.30

HERBERT CRONKLETON et ux (2-25-66)

Mayme L. Lindamood et ux 45.58

Edgar Farrington EARL JACOBS et ux (4-22-68) 25.11

TOTAL 31.29

#4217

Acres - 52.31

21.02

Meredith A. Guider et ux 40.26

19.25

DEVILLE RAMSEY (7-2-65)

Mayme L. Lindamood et ux 33.05

Mayme L. Lindamood et ux 50.00

GOOD HOPE CEMETERY 2.00 (Public) 3rd 1/4

C.R. 48

VIRGINIA MILITARY SURVEY 10060

SCALE 10 CHAINS TO THE INCH

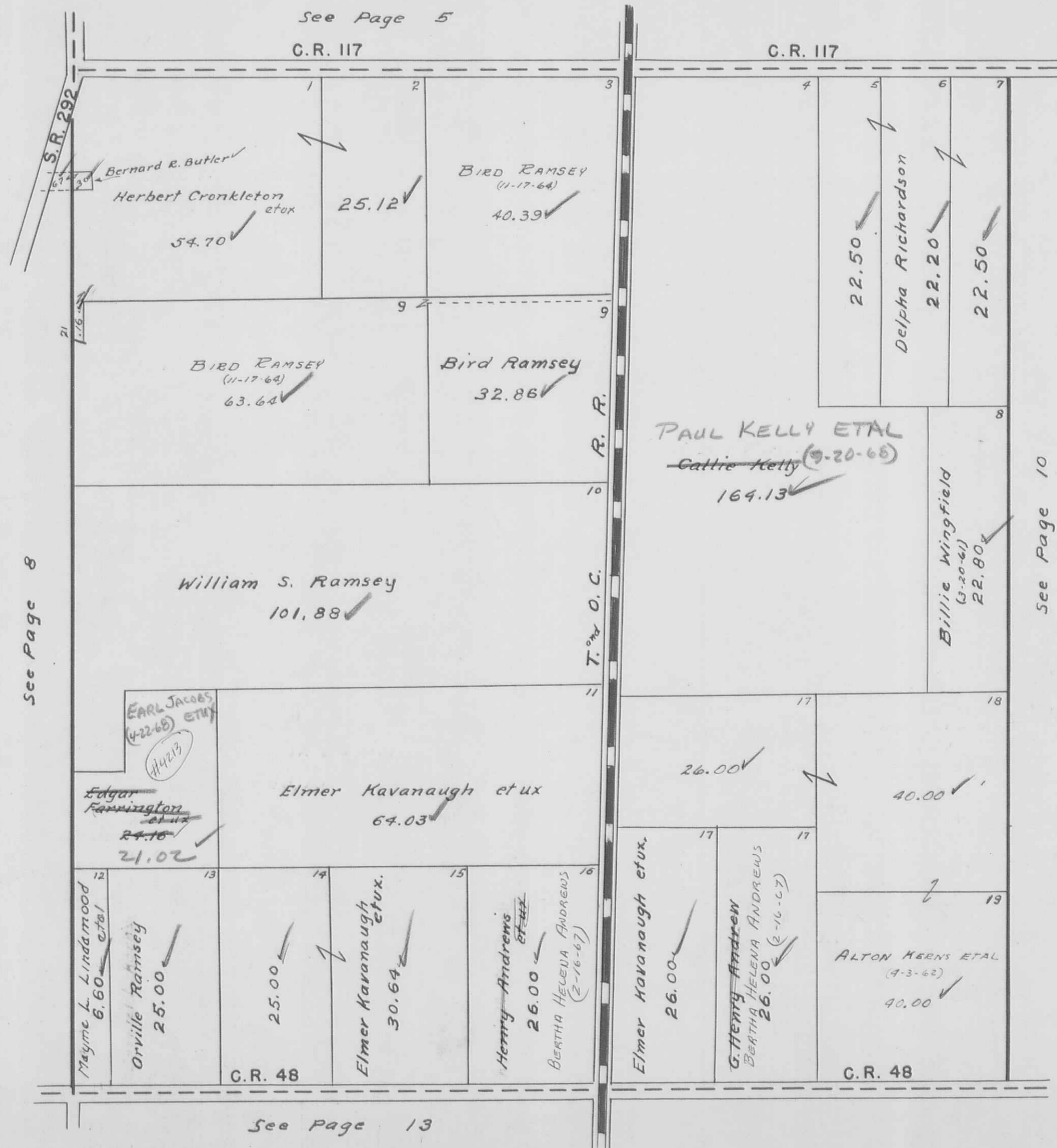

See Page 8

See Page 5

See Page 13

BOKE SCREEK TOWNSHIP
 VIRGINIA MILITARY SURVEYS ¹²¹¹² 7161
 SCALE 10 CHAINS TO THE INCH

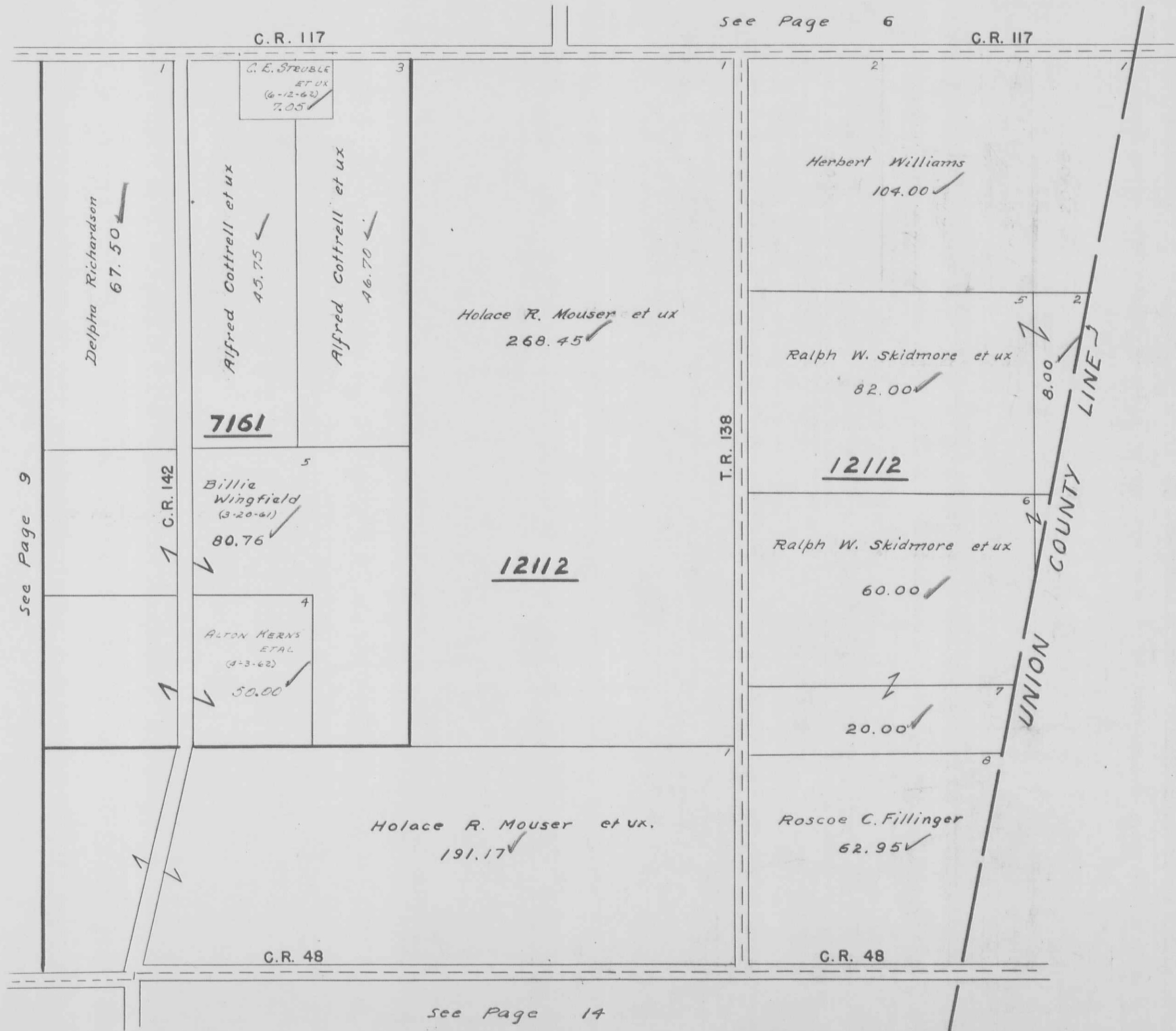

BOKE SCREEK TOWNSHIP
VIRGINIA MILITARY SURVEY 9912

SCALE 10 CHAINS TO THE INCH

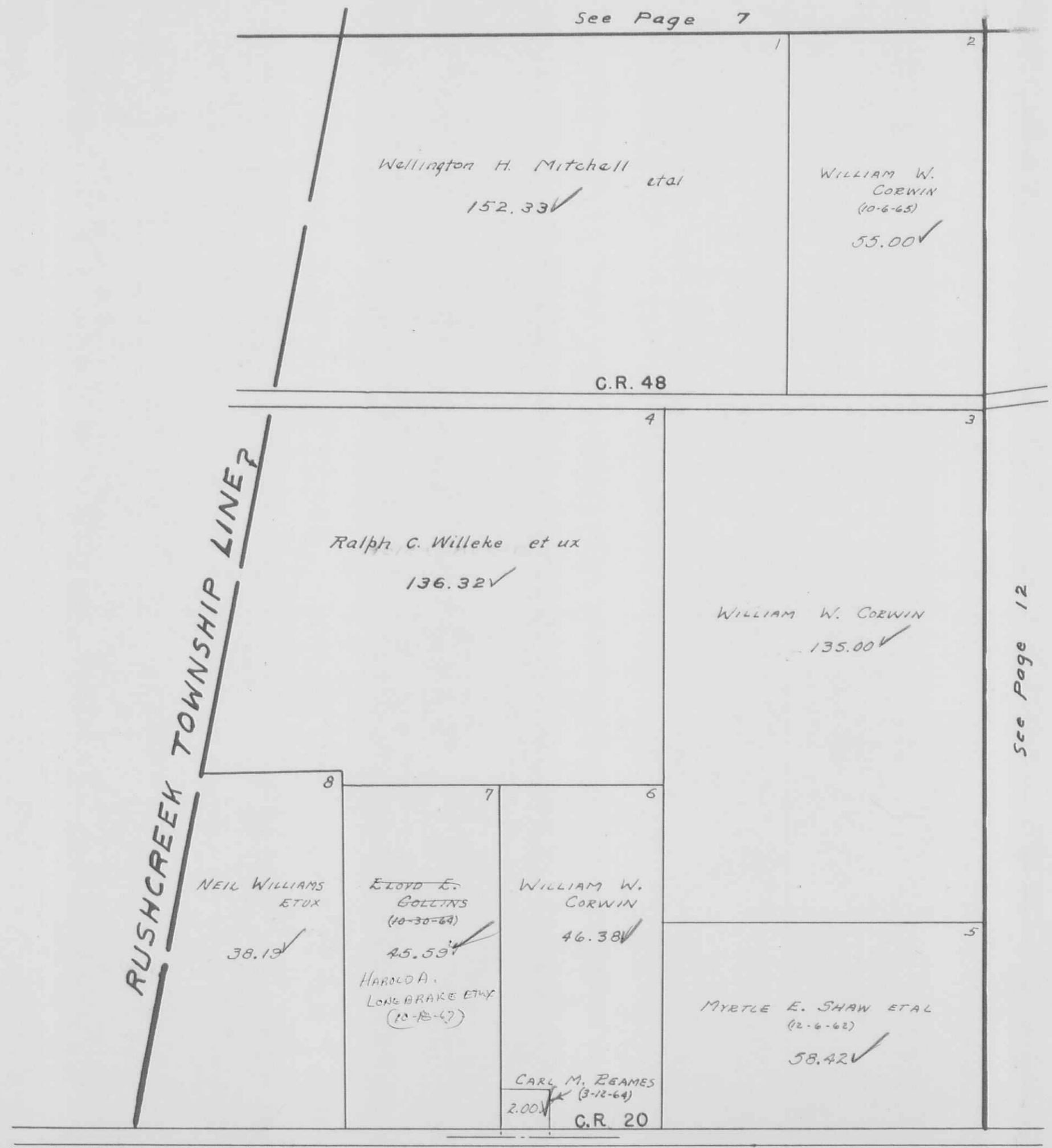

See Page 15

BOKESCREEK TOWNSHIP
VIRGINIA MILITARY SURVEY 9913

SCALE 10 CHAINS TO THE INCH

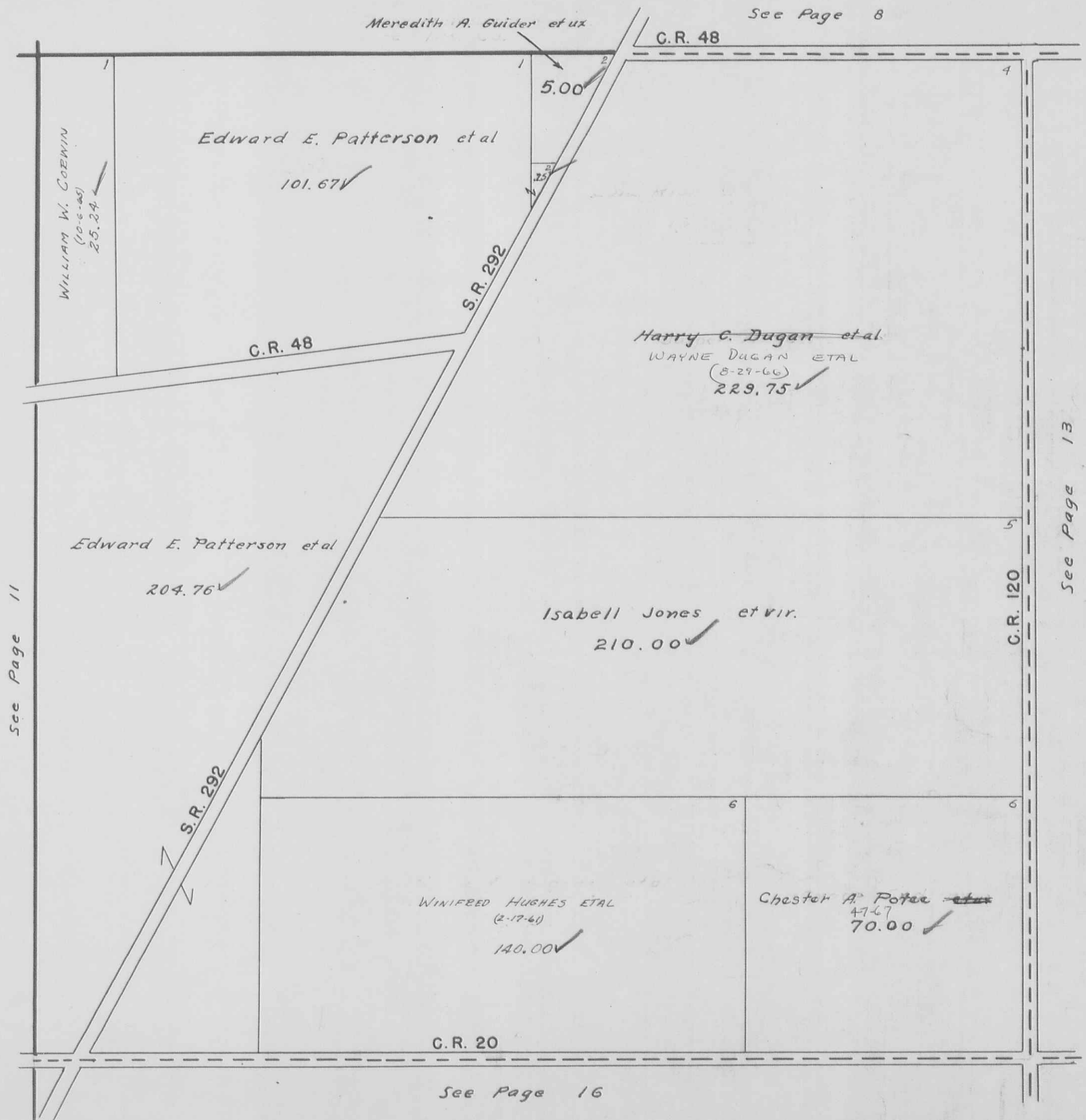

BOKESCREEK TOWNSHIP
 VIRGINIA MILITARY SURVEY 9914

SCALE 10 CHAINS TO THE INCH

See Page 9

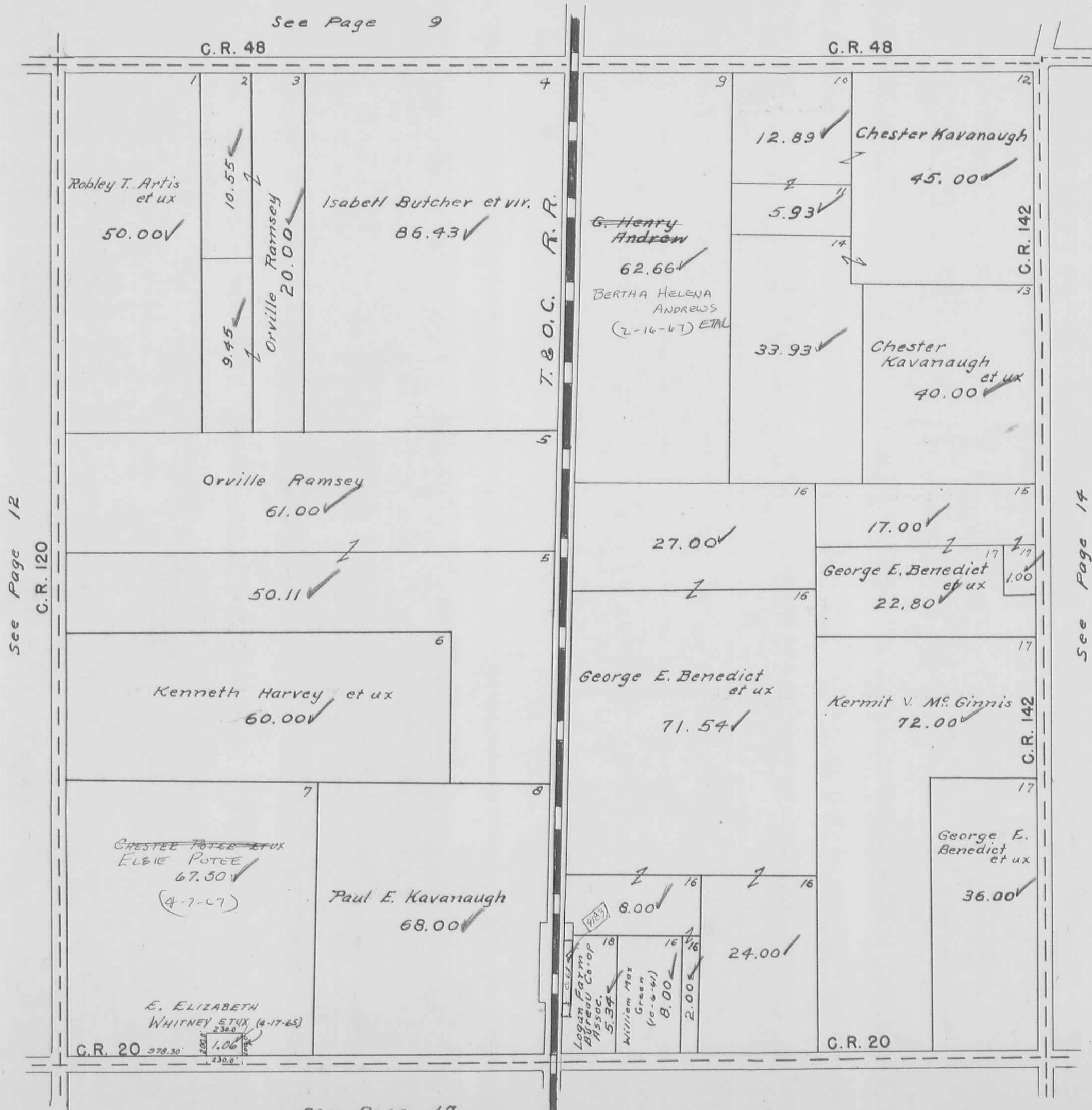

See Page 12

See Page 14

See Page 17

BOKESCREEK TOWNSHIP
VIRGINIA MILITARY SURVEY 9915

SCALE 10 CHAINS TO THE INCH

See Page 10

C.R. 48

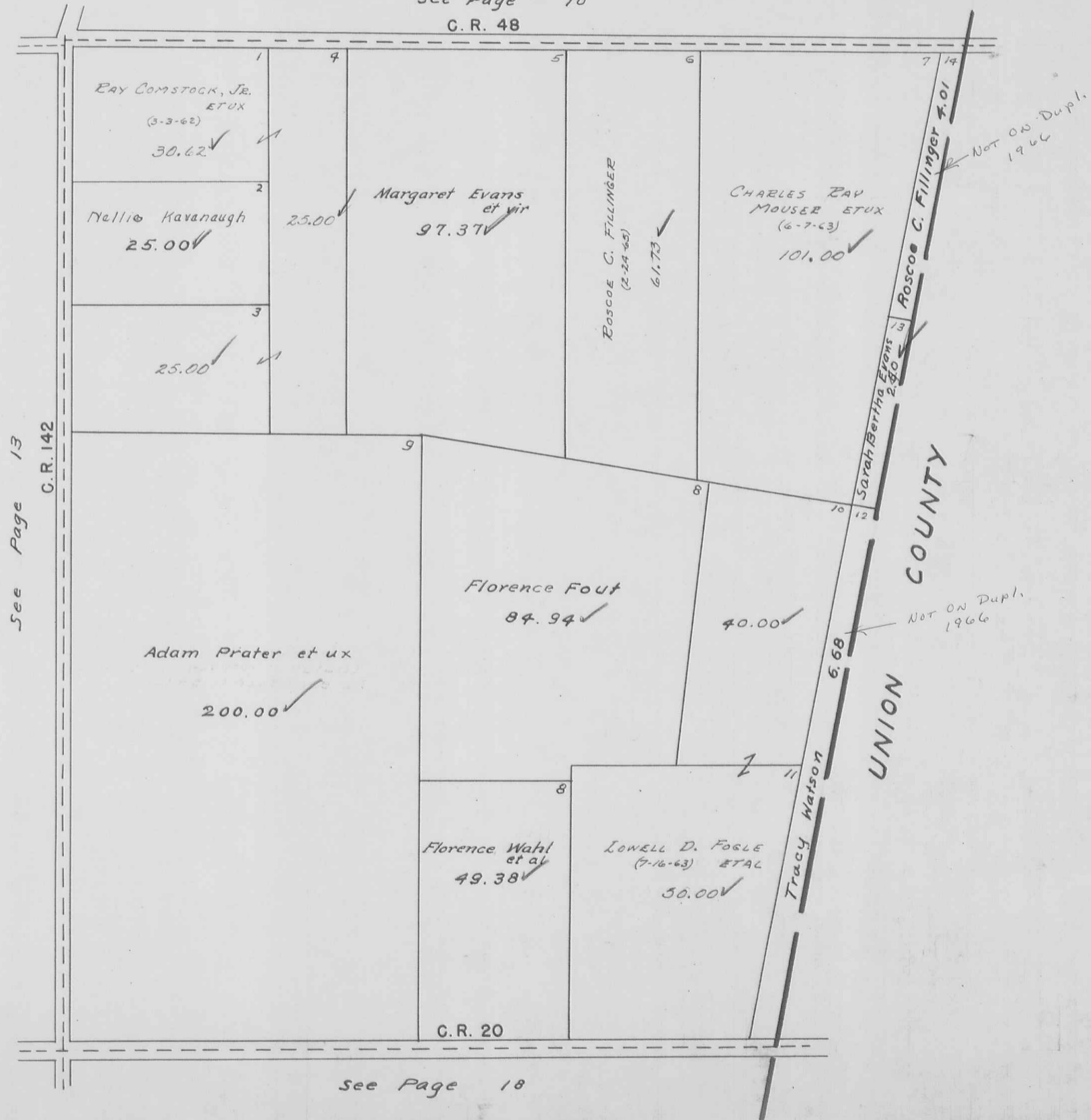

See Page 13

C.R. 142

C.R. 20

See Page 18

UNION COUNTY

NOT ON Dupl. 1966

NOT ON Dupl. 1966

BOKE SCREEK TOWNSHIP
 VIRGINIA MILITARY SURVEY 9890

SCALE 10 CHAINS TO THE INCH

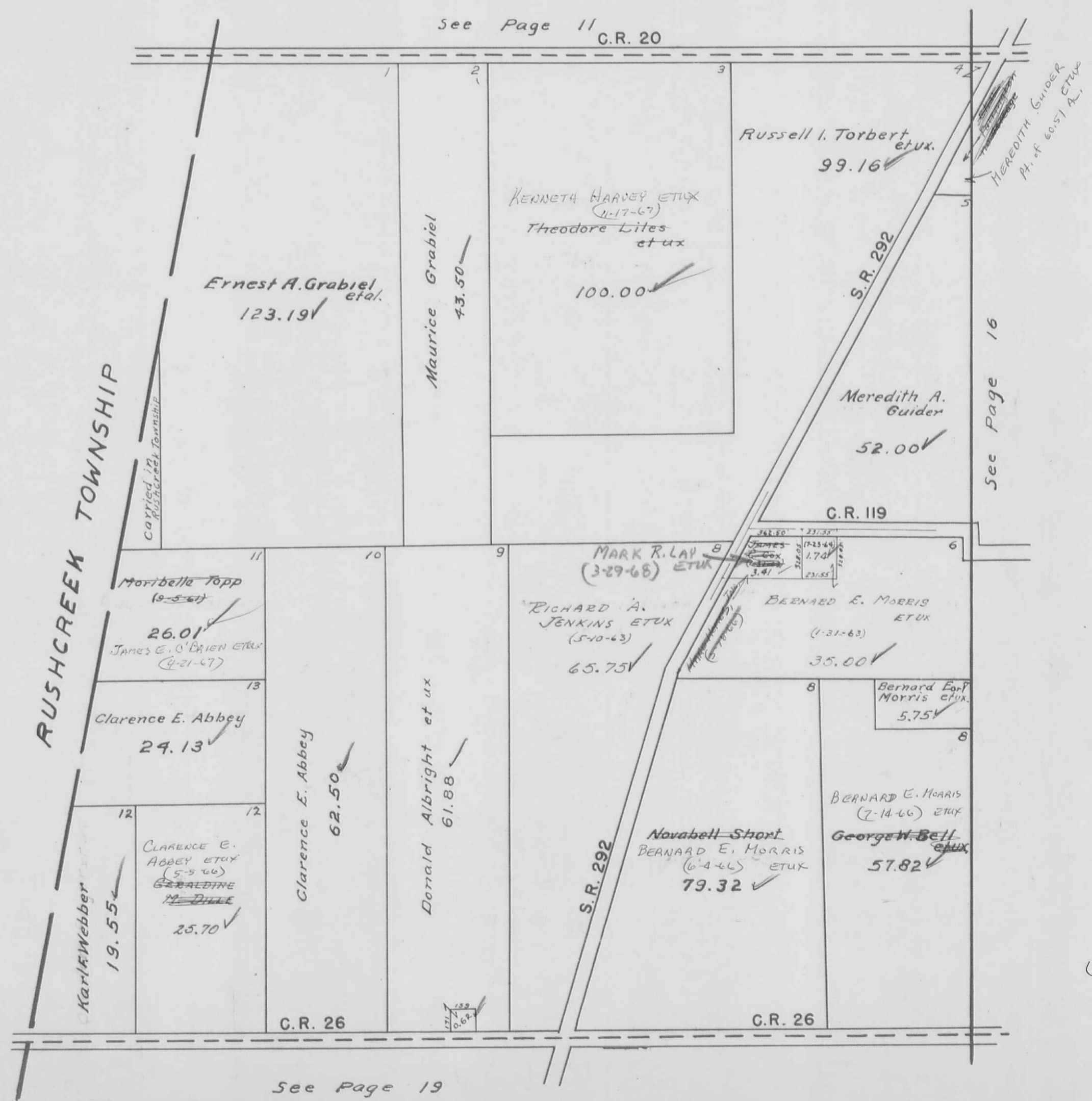

BOKESCREEK TOWNSHIP
 VIRGINIA MILITARY SURVEY 9891

SCALE 10 CHAINS TO THE INCH

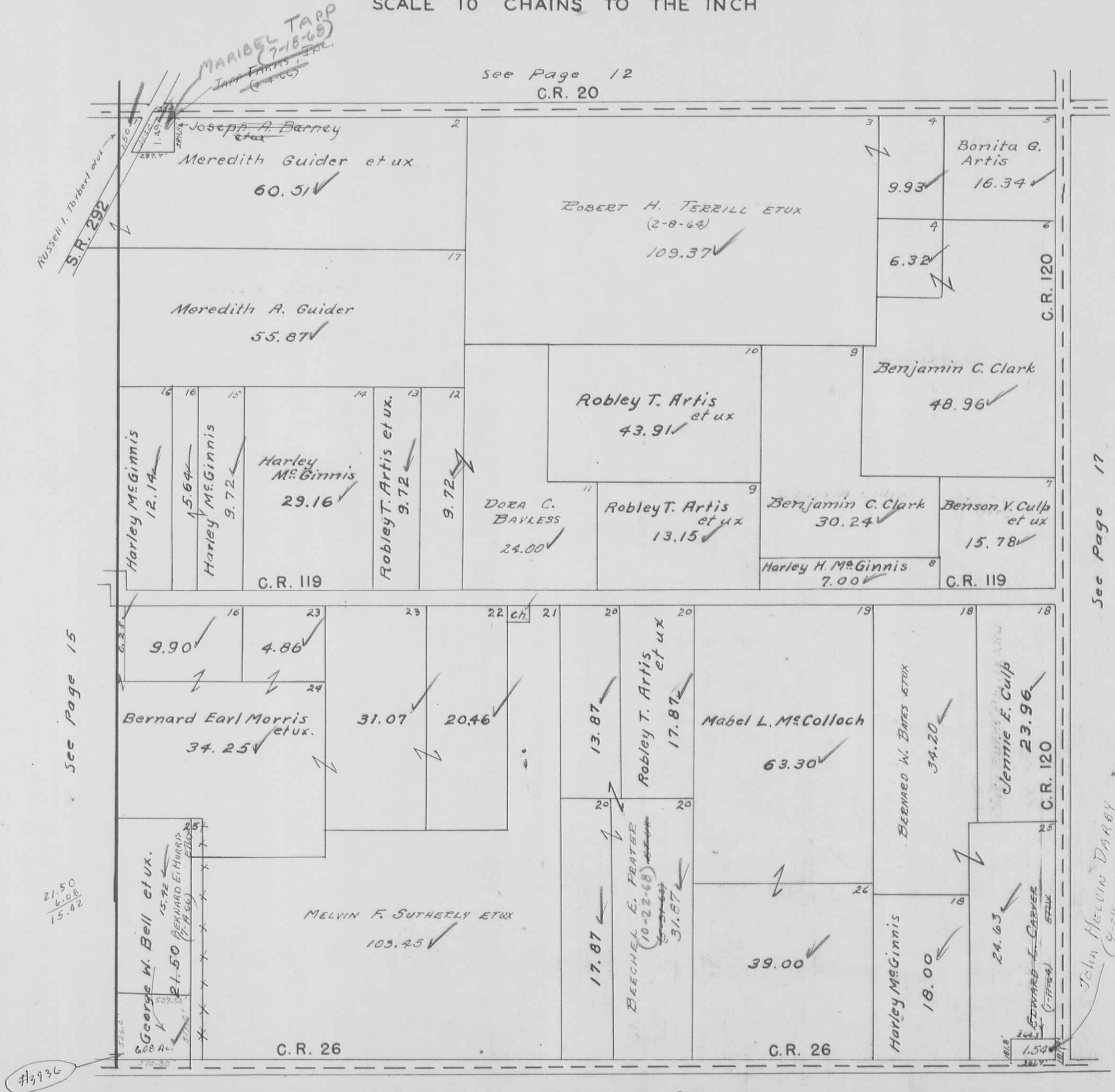

MARIBEL TAPP
 7-18-69
 J. P. TAPP
 (9-1-60)

see Page 12
 C.R. 20

Russell I. Torbert et ux
 S.R. 292

See Page 15

21.50
 6.08
 15.42

#13936

See Page 21

See Page 17

John Melvin Darby
 (9-24-67) et ux

BOKE SCREEK TOWNSHIP
VIRGINIA MILITARY SURVEY 9892

SCALE 10 CHAINS TO THE INCH

See Page 13

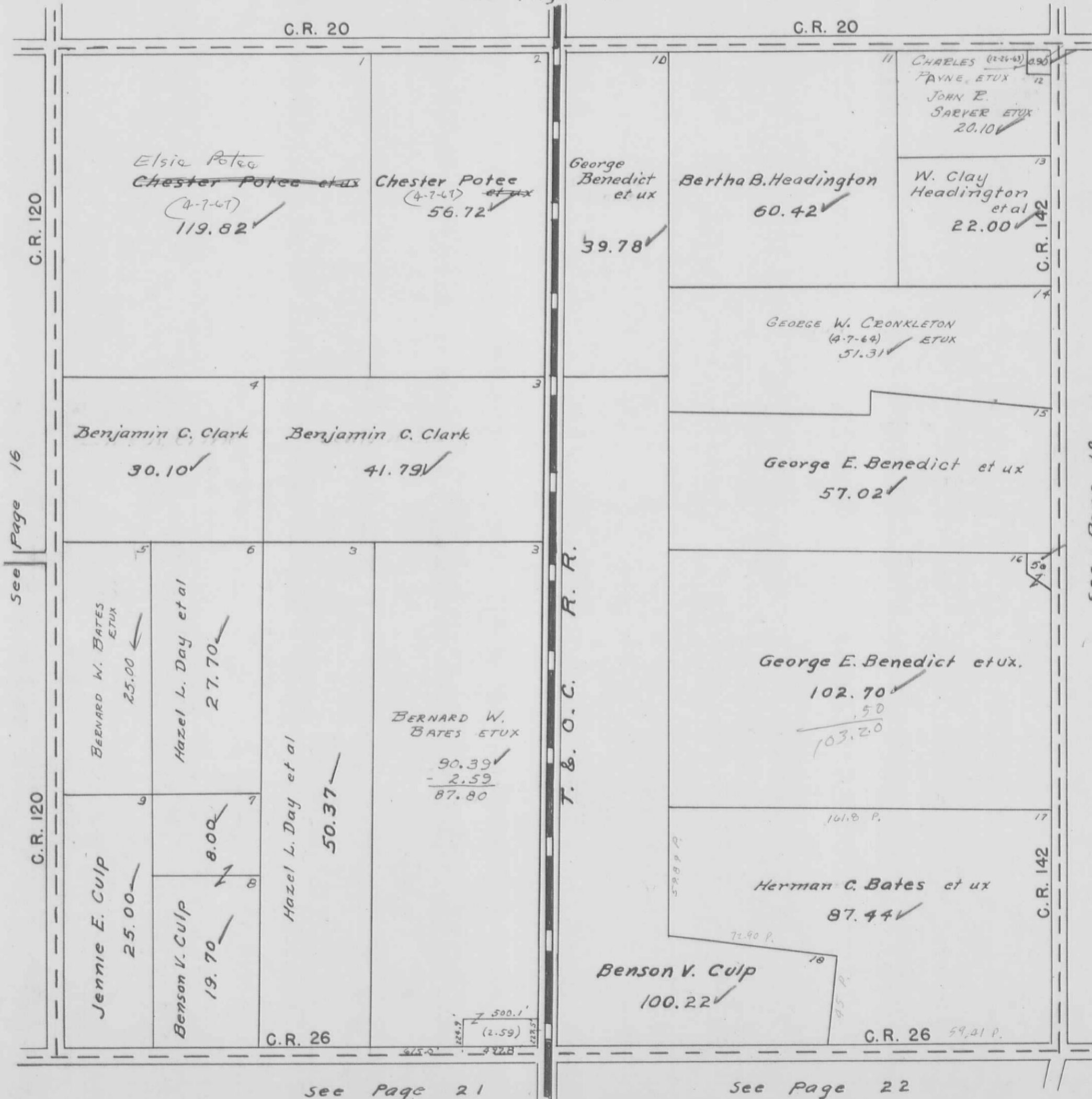

BOKESCREEK TOWNSHIP

VIRGINIA MILITARY SURVEY 9893

SCALE: 1" = 10 CHAINS = 660'

SEE PAGE 14

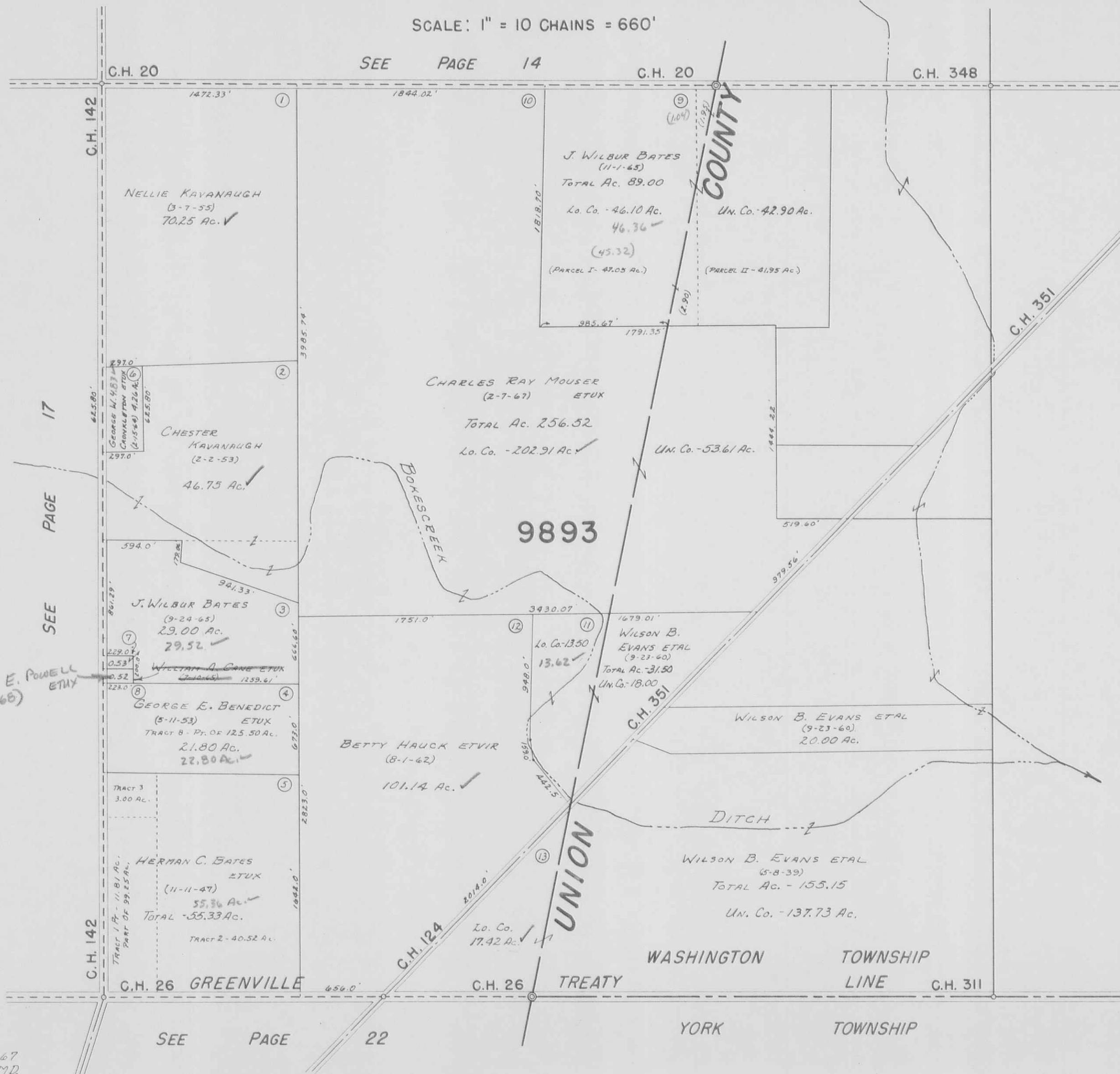

RICHARD E. POWELL
ETUX
(7-10-65)

DRAWN: APRIL 19, 1967
DANIEL E. GILBERT, TMD

BOKE SCREEK TOWNSHIP
VIRGINIA MILITARY SURVEYS

5288
13646
3472

SCALE 10 CHAINS TO THE INCH
C.R. 26

See Page 15 C.R. 26

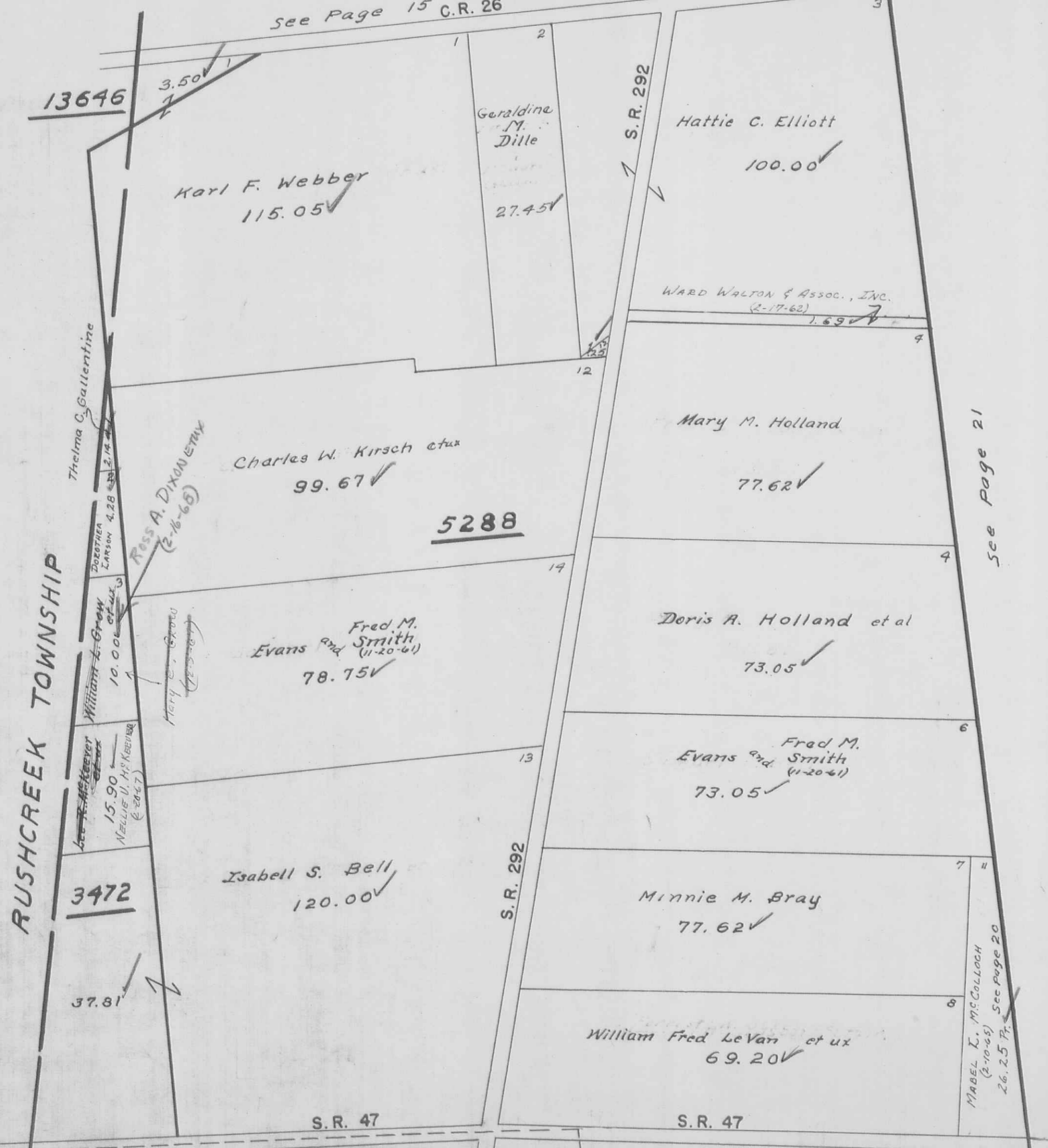

See Page 21

MABEL L. MCCULLOCH
(2-10-65) See Page 20
26.25 P.

BOKESCREEK TOWNSHIP
VIRGINIA MILITARY SURVEYS

842
5288

SCALE 10 CHAINS TO THE INCH

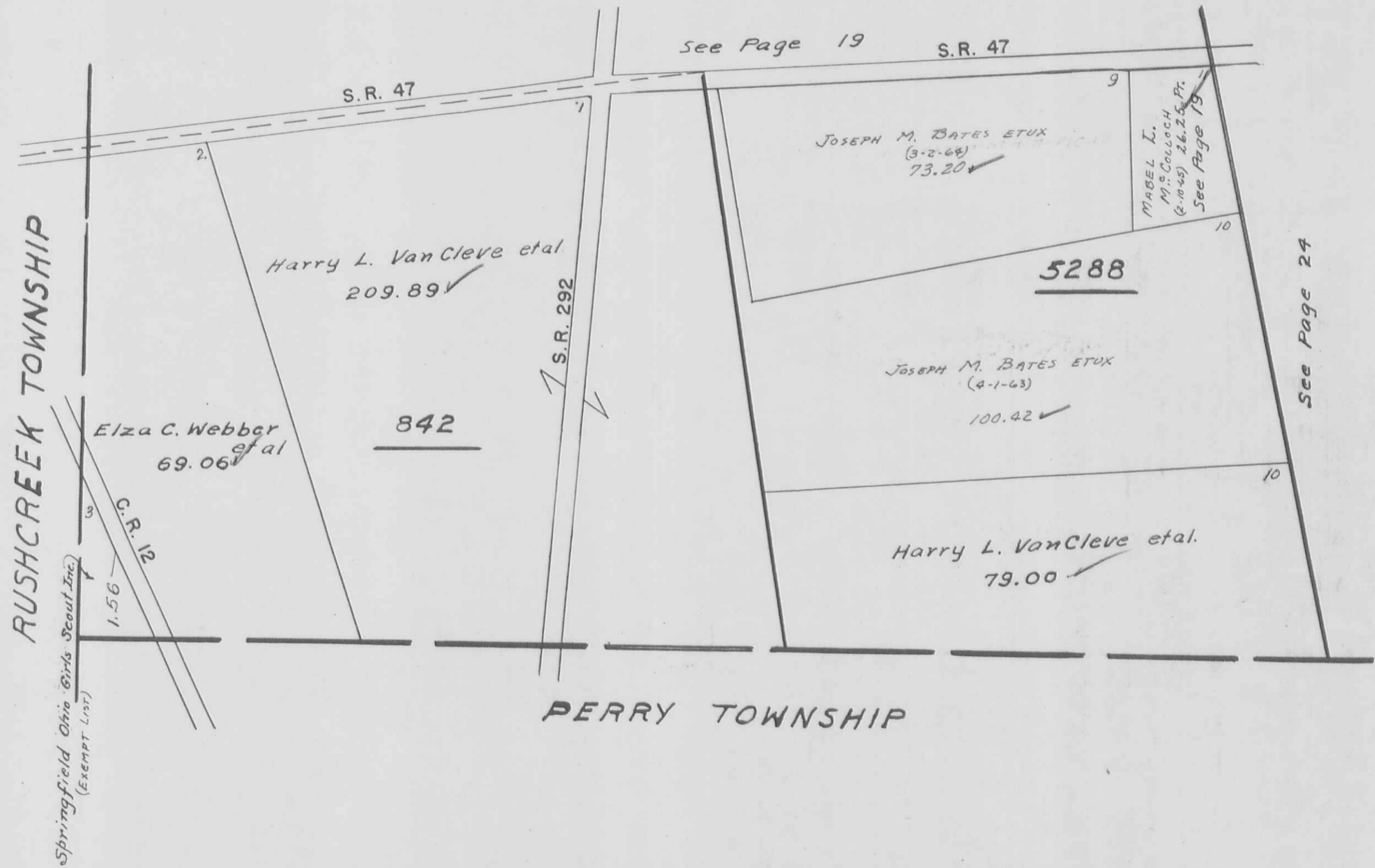

RUSHCREEK TOWNSHIP

PERRY TOWNSHIP

Springfield Ohio Girls Scout, Inc.
(EXEMPT LIST)

C.R. 12
1.56

Elza C. Webber et al
69.06 ✓

842

Harry L. VanCleve et al.
209.89 ✓

S.R. 47

S.R. 292

See Page 19

S.R. 47

JOSEPH M. BATES ET UX
(3-2-68)
73.20 ✓

MABEL L.
MRS. COLLOCH
(2-10-45) 26.25 Ac.
See Page 19

5288

JOSEPH M. BATES ET UX
(4-1-63)
100.42 ✓

Harry L. VanCleve et al.
79.00 ✓

See Page 24

BOKESCREEK TOWNSHIP
VIRGINIA MILITARY SURVEY 7995

SCALE 10 CHAINS TO THE INCH

See Pages 15-16-17

C.R. 26

C.R. 26

R.R.

T&O.C.

See Page 19

WARD WALTON & ASSOC., INC.
(2-17-62)

1441.01 ✓

See Pages 22-23

See Page 23

G. W. Wilgus

BOKESCREEK TOWNSHIP
VIRGINIA MILITARY SURVEY 6154

SCALE 10 CHAINS TO THE INCH

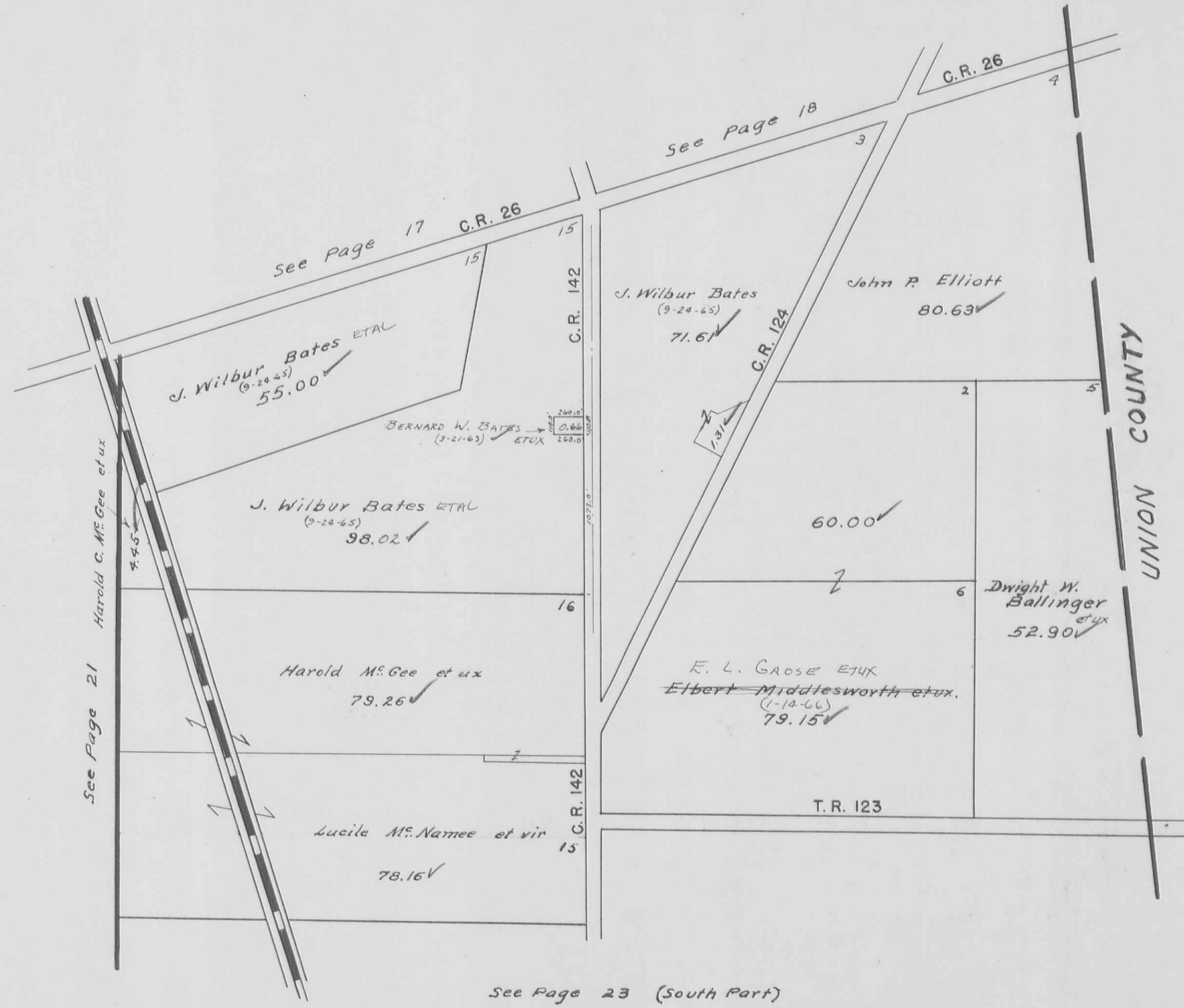

VIRGINIA MILITARY SURVEY 6154

SCALE 10 CHAINS TO THE INCH

See Page 22 (North Part)

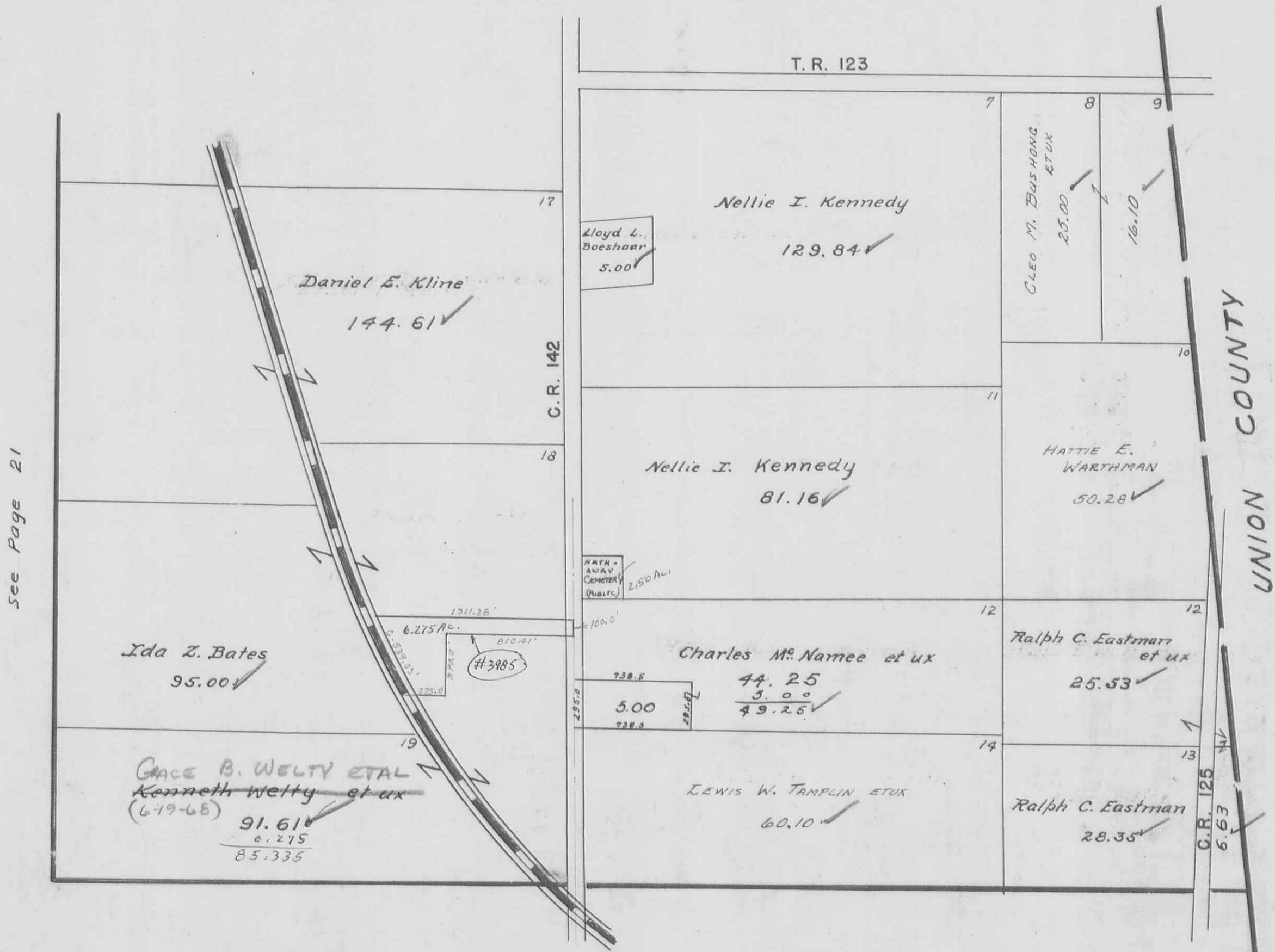

See Page 21

See Page 24

BOKESCREEK TOWNSHIP
VIRGINIA MILITARY SURVEYS

13068
6251

SCALE 10 CHAINS TO THE INCH

See Page 21.

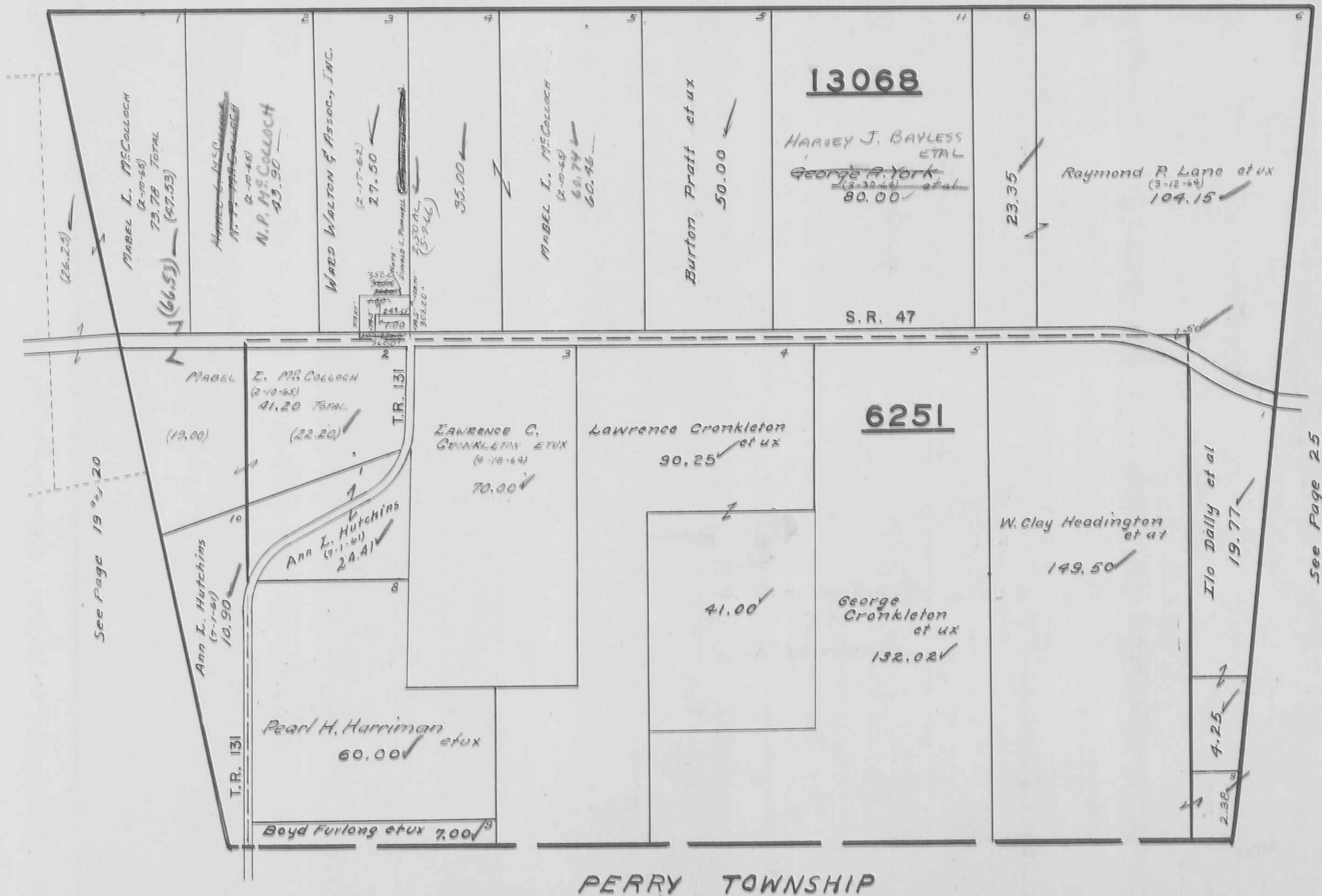

See Page 19

See Page 25

PERRY TOWNSHIP

BOKESCREEK TOWNSHIP
VIRGINIA MILITARY SURVEYS 775 6155
SCALE 10 CHAINS TO THE INCH

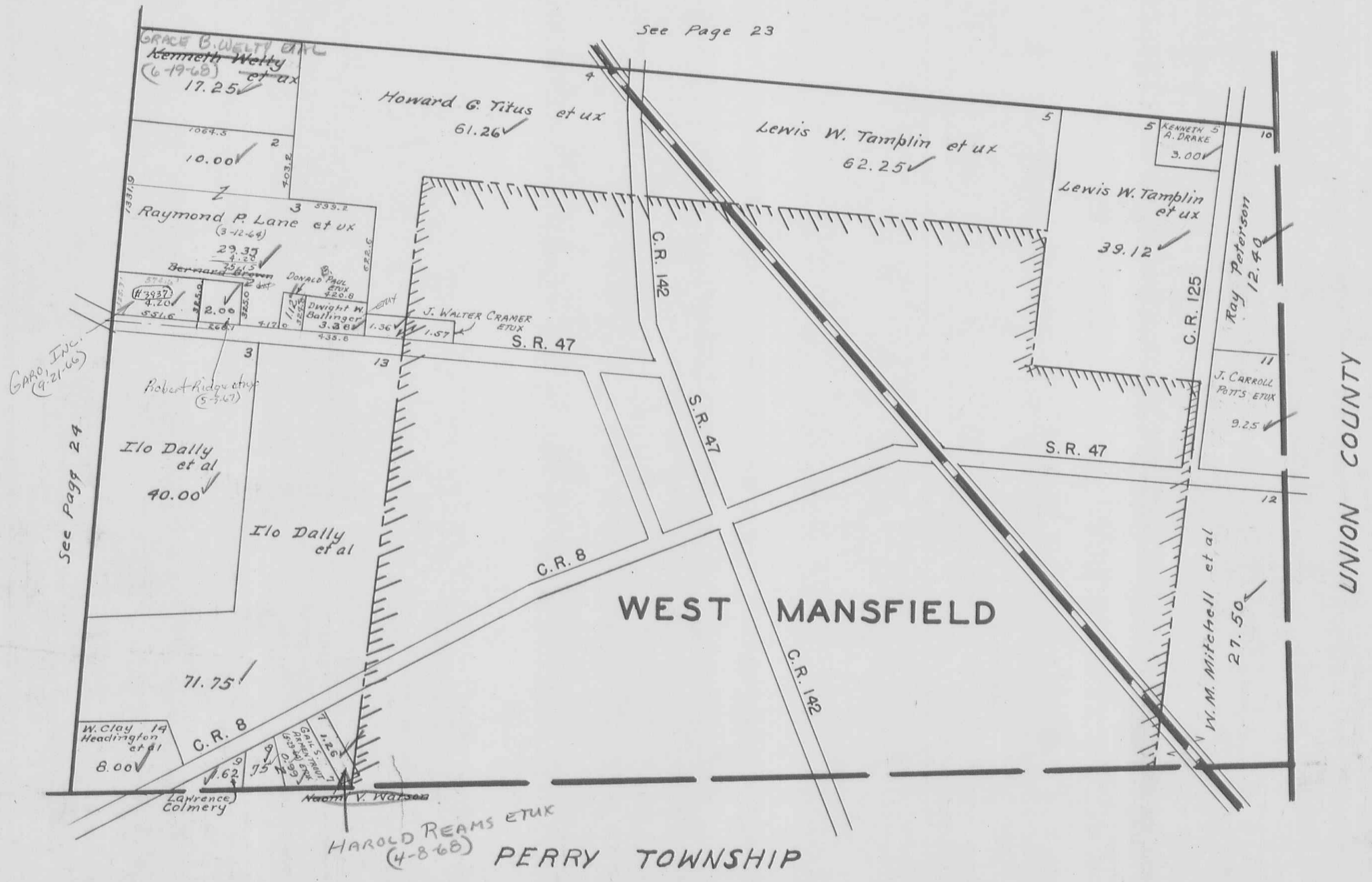

BOKES CREEK TOWNSHIP
 VIRGINIA MILITARY SURVEY 10239

SCALE 1-INCH = 200 FEET

2.70
 .64

 2.01

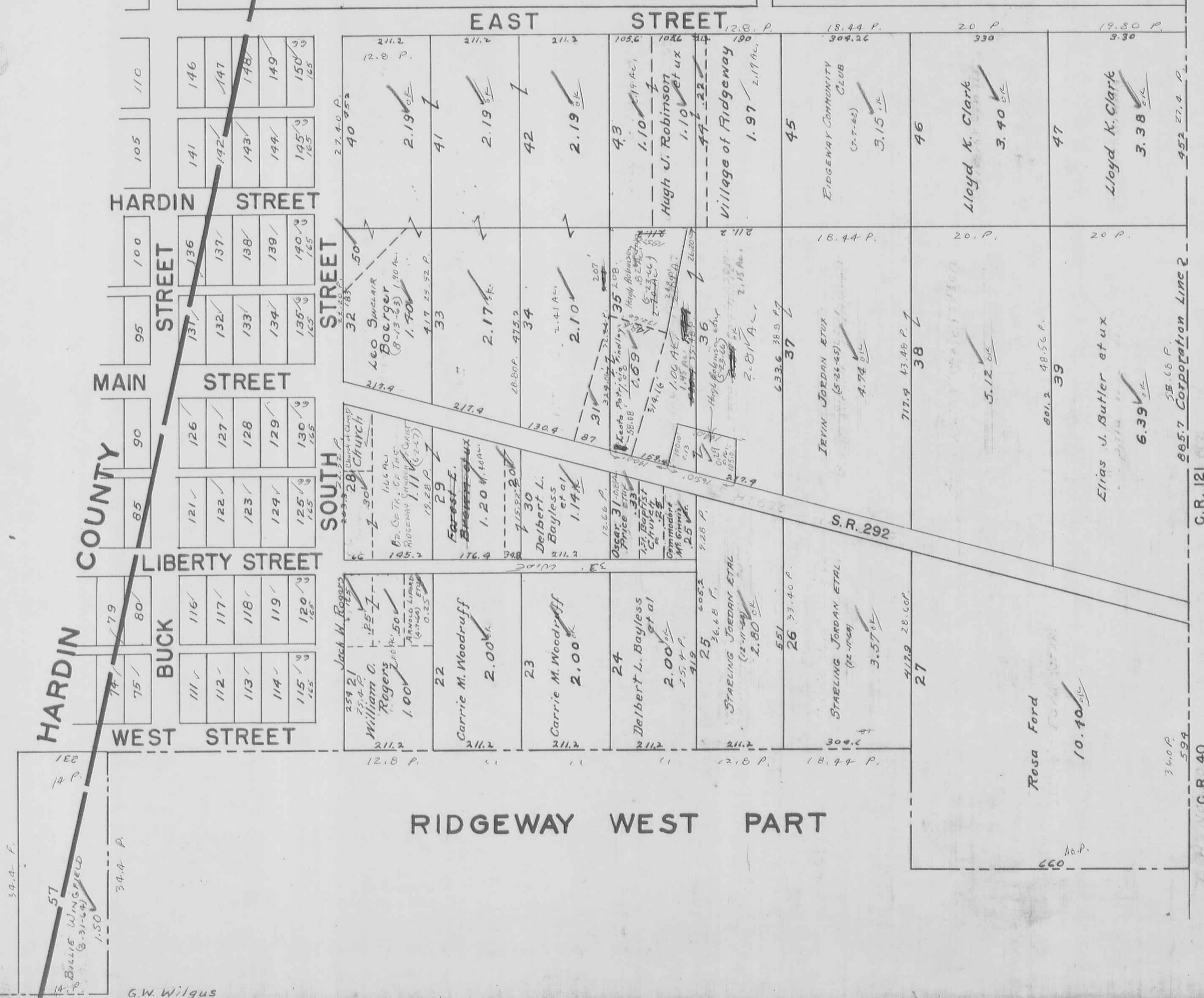

15.8
 15.0

 0.8
 15.8
 15.0

 0.8
 2.10
 .20

 1.90
 18.4
 8.0

 10.4
 2.10
 .20

 1.90
 18.4
 8.0

 10.4

Outlot 35
 2.90 Ac.

 2.07
 .82

 1.17
 1.12

 2.06

Outlot 36
 2.97 Ac.

 2.07
 .82

 1.17
 1.12

 2.06

1.11
 .30

 .81
 1.41
 1.46

 2.87
 1.11
 .30

 .81
 1.41
 1.46

 2.87

G.W. Wilgus

VIRGINIA MILITARY SURVEY 10239

SCALE 1-INCH = 200 FEET

T. & O. C. R. R.

CHARLES NEWLAND ETUX
(10-19-66)

David
O. Stumpf
(12-12-13)

HARRY WHETSEL
(9-18-62)
13.00

Corporation Line

BUCK STREET

HARDIN COUNTY

EAST STREET

RIDGEWAY EAST PART

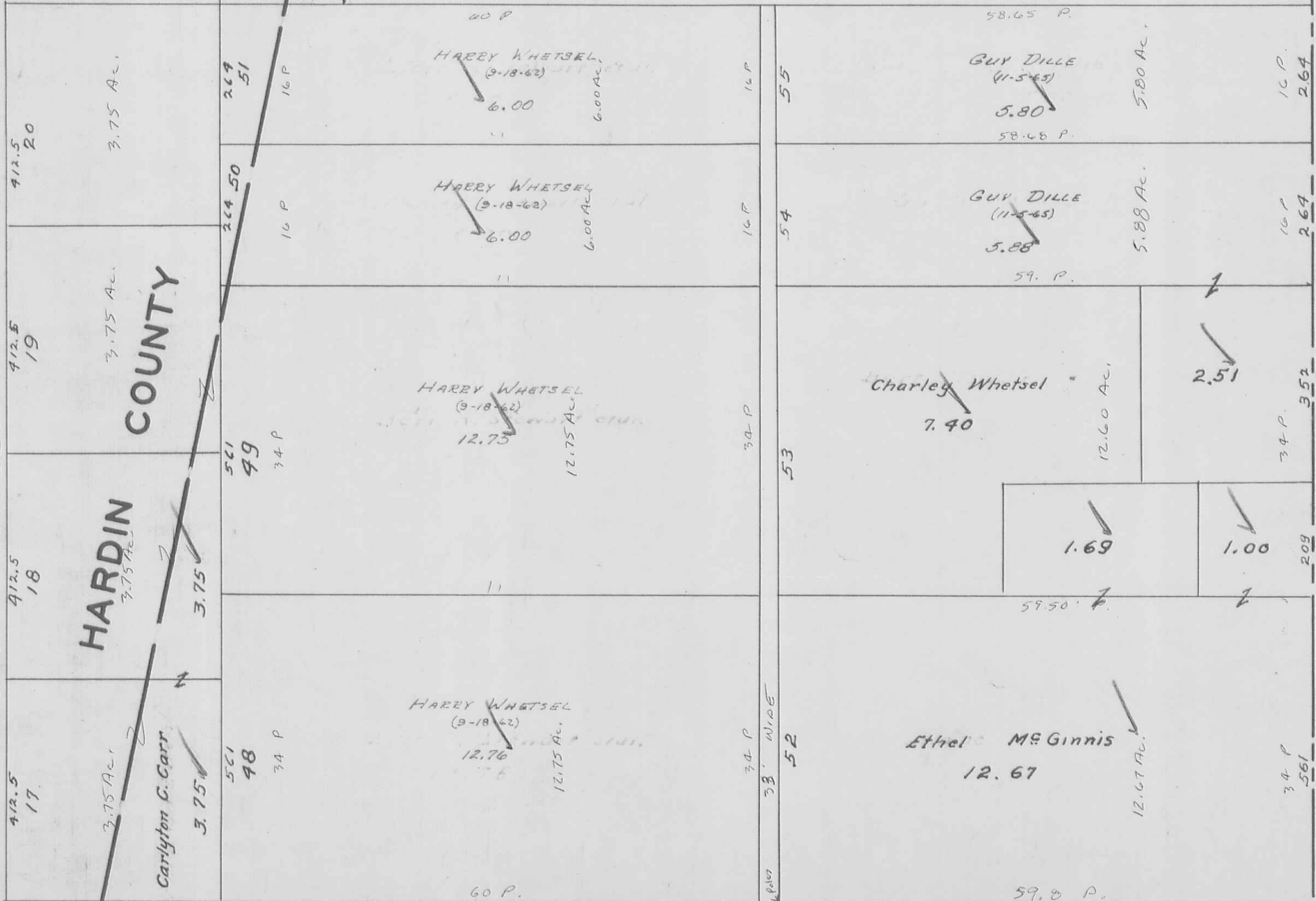

VIRGINIA MILITARY SURVEYS 775 6155

SCALE 1-INCH = 200 FEET

WEST MANSFIELD CORPORATION

CORPORATION

SUBS 1 TO 56 INCLUSIVE



92

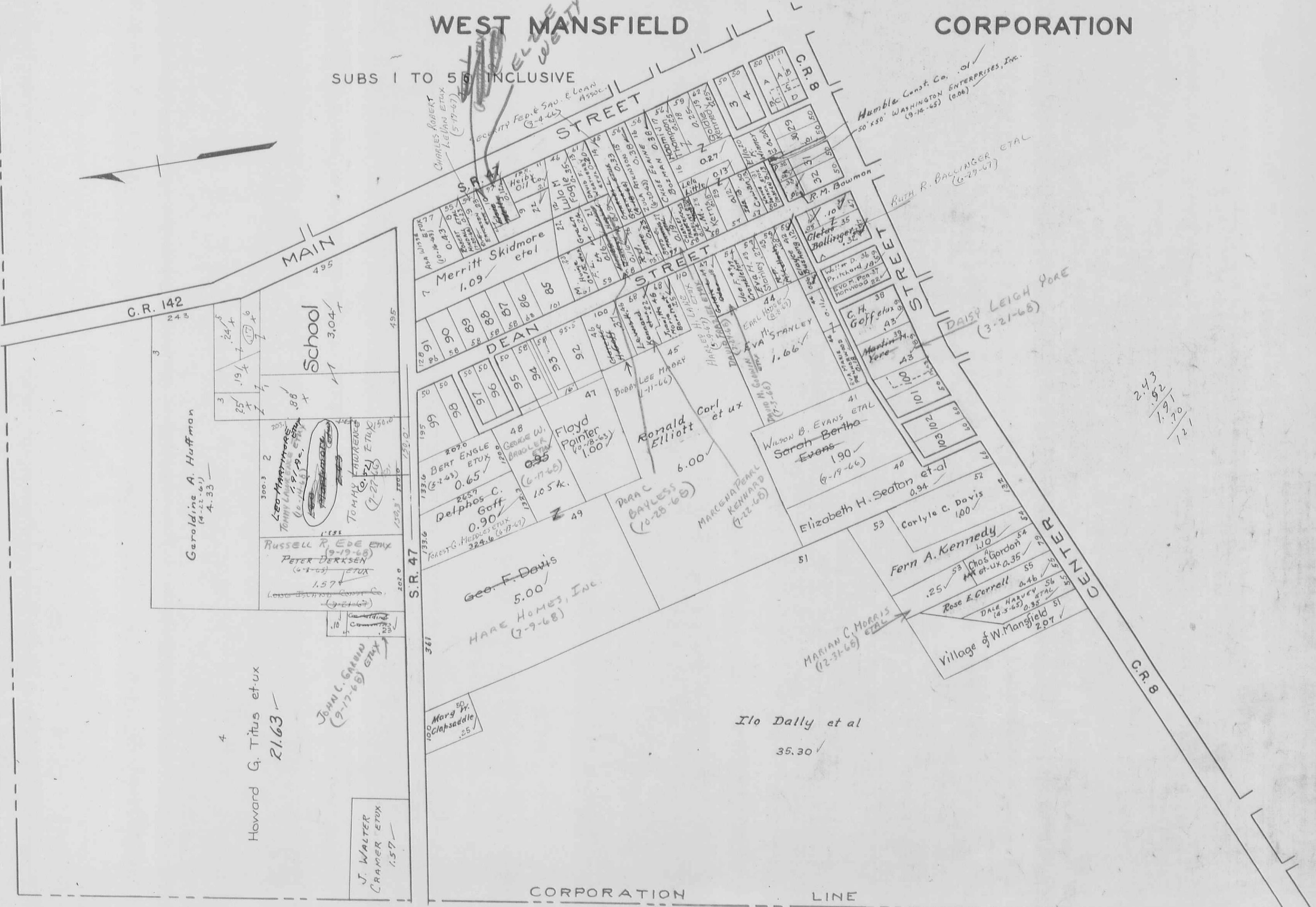

Handwritten calculation:
2.43
- 1.52

0.91
- 0.20

0.71

VIRGINIA MILITARY SURVEYS 775 6155

SCALE 1-INCH = 200 FEET

WEST MANSFIELD CORPORATION

SUBS 57 TO 103

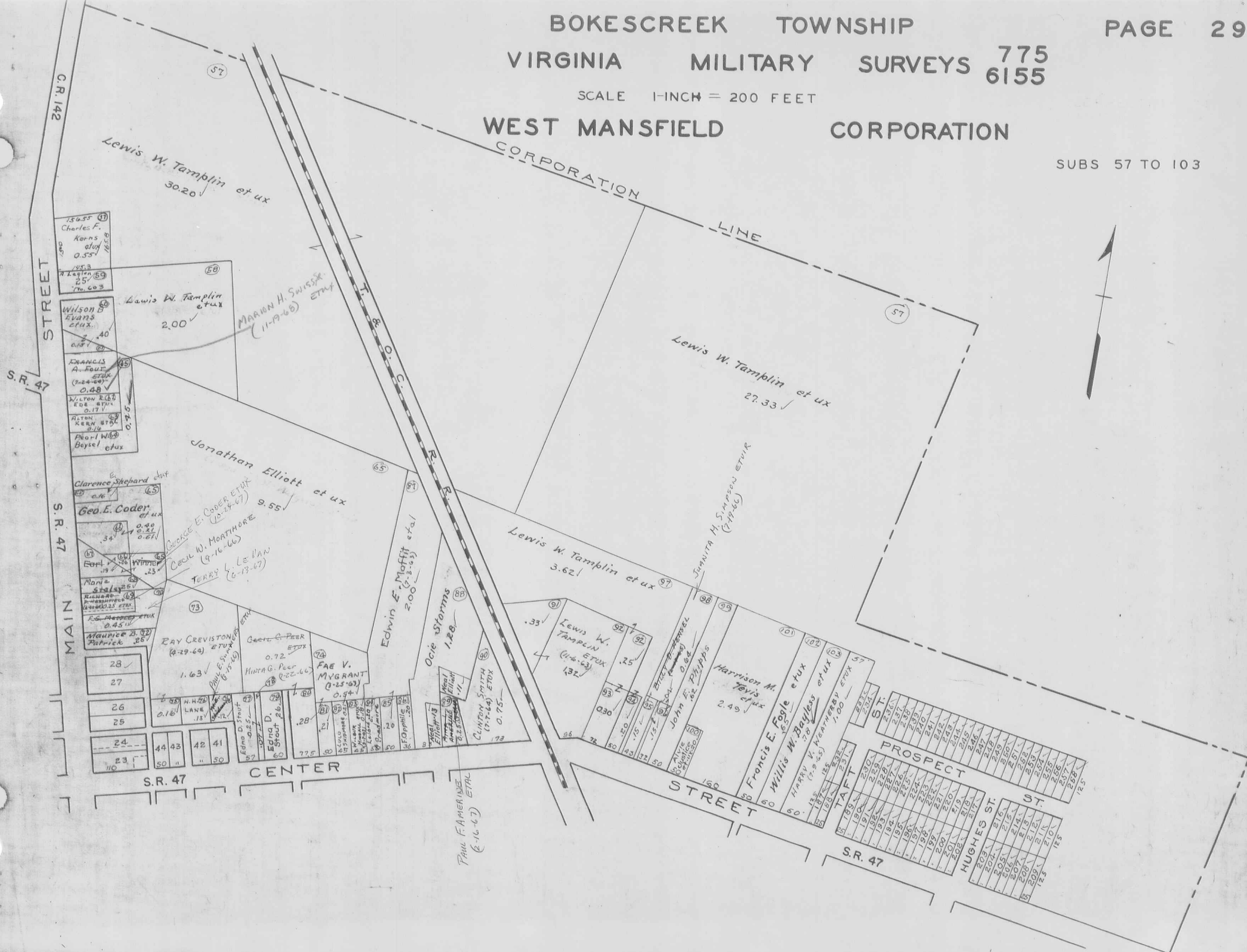

WEST MANSFIELD CORPORATION

SUBS 166 TO 213 INCLUSIVE

S.R. 47

S.R. 47



HARRIS, JALIFE, MICHEL, INC.
(11-19-68)

JAMES C. MICHEL ET AL
(1-29-68)

LEROY KERAS ET AL
(7-9-68)

JOHN C. DALLY ET AL
(5-12-67)

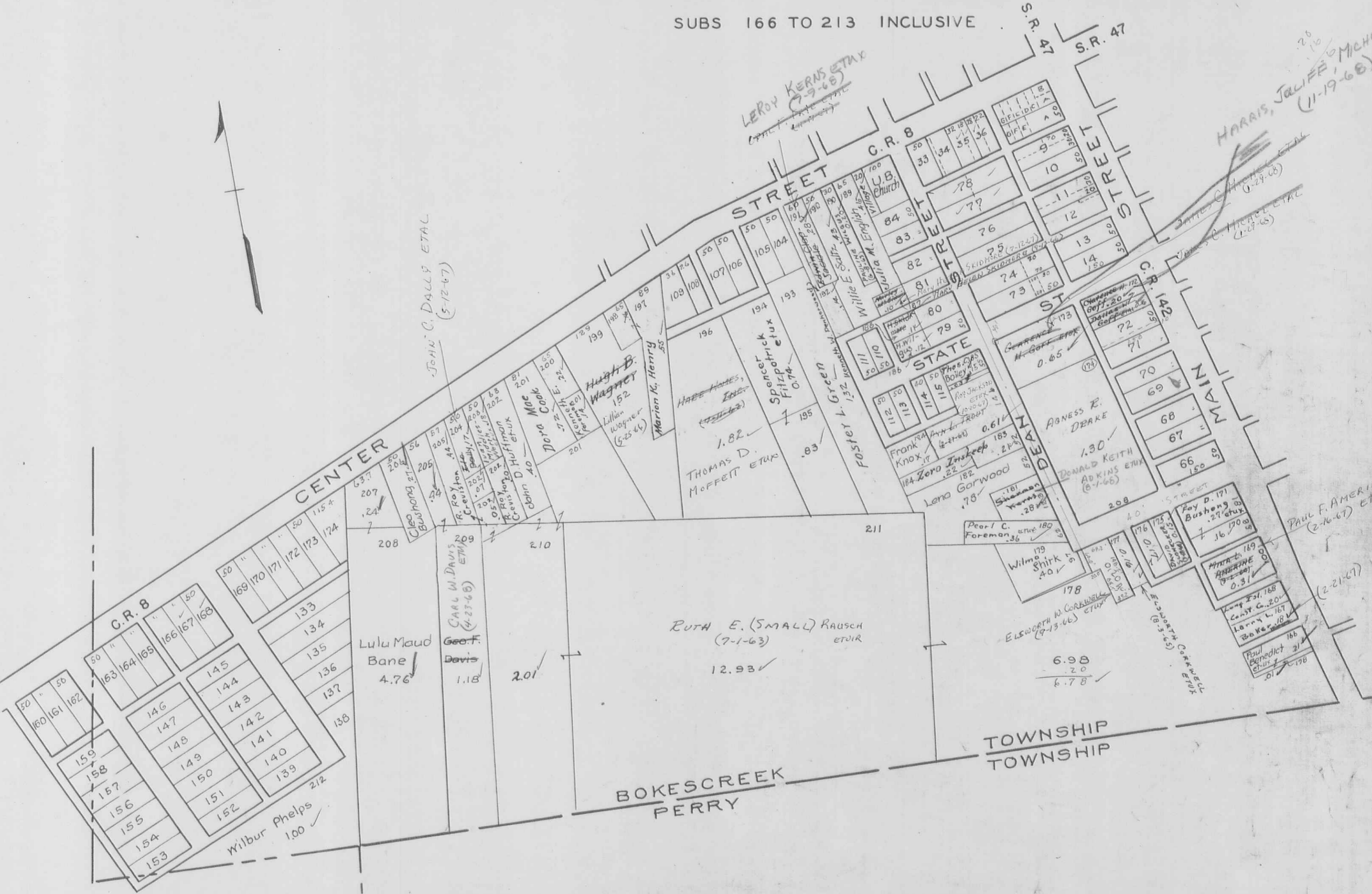

PAUL F. AMERINE
(2-16-67) ET AL

(2-21-67)

TOWNSHIP
TOWNSHIP

BOKESCREEK
PERRY

Lulu Maud
Bane
4.76

Geo. F.
Davis
1.18

RUTH E. (SMALL) RAUSCH
(7-1-63) ET AL

12.93

6.98
2.0
6.78

C.R. 8

G.R. 8

STATE

MAIN

STREET

ST

FOSTER L. GREEN

THOMAS D.
MOFFETT ET AL

Hugh B.
Wagner
1.52

Lillian
Wagner
(5-25-64)

John D.
Huff et al

John D.
Huff et al

John D.
Huff et al

John D.
Huff et al

John D.
Huff et al

John D.
Huff et al

John D.
Huff et al

STREET

STREET

STREET

STREET

STREET

STREET

STREET

STREET

STREET

STREET

STREET

STREET

STREET

STREET

STREET

STREET

STREET

VIRGINIA MILITARY SURVEYS 775 6155

SCALE 1-INCH = 200 FEET

WEST MANSFIELD CORPORATION

SUBS 104 TO 165 INCL.

* should be Kerns HARRISON TEVIS, JR ETUX (10-24-48)

THOMAS BRANNAN ETUX (4-14-67)



BOKESCREEK PERRY TWP TWP

Handwritten notes and scribbles at the bottom right corner.