

PERRY
TOWNSHIP

1958

PERRY TOWNSHIP

INDEX MAP
VIRGINIA MILITARY SURVEY

CORRECTED TO
January 1, 1964
January 1, 1965
January, 1966

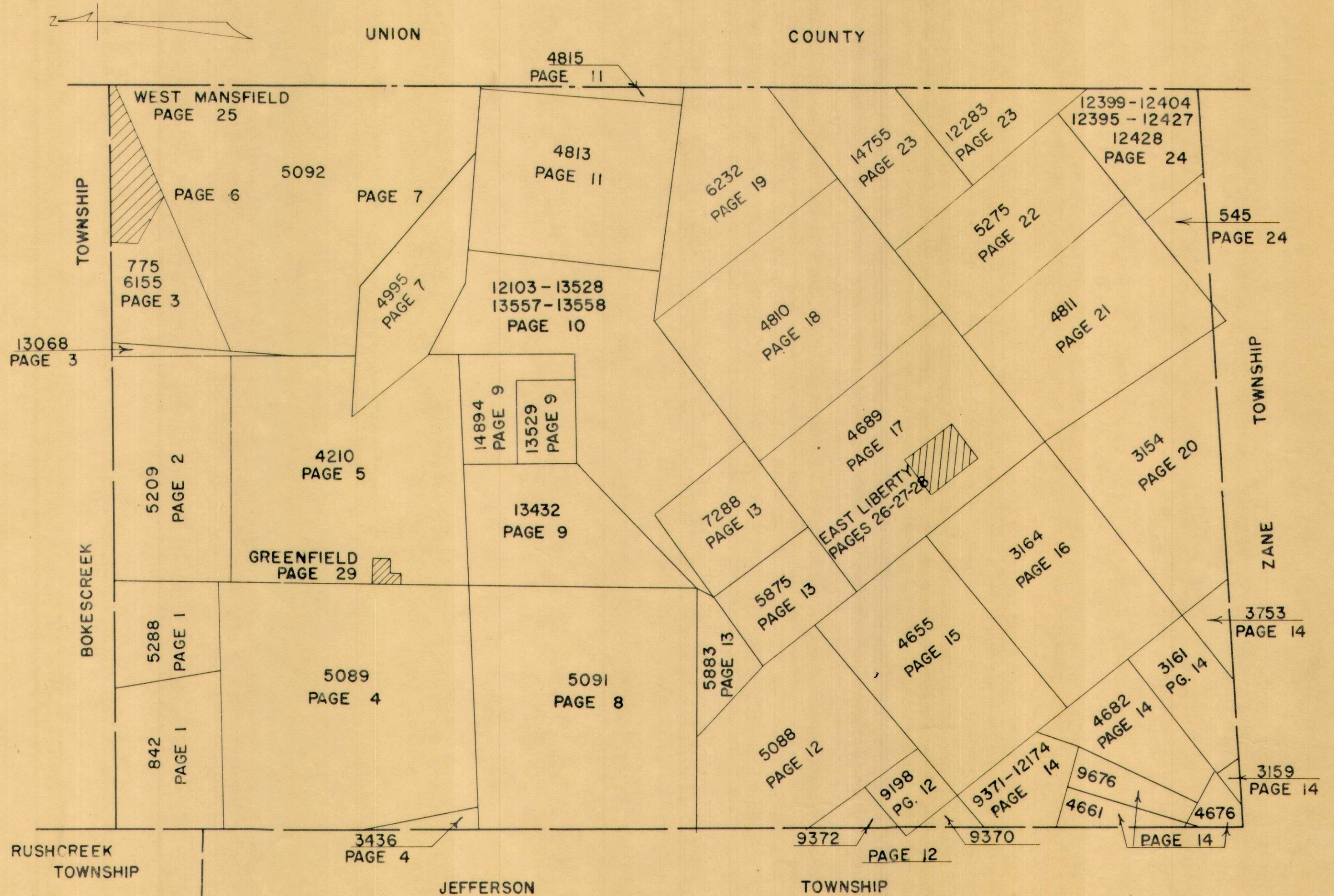

INDEX

VIRGINIA MILITARY SURVEYS

V.M.S.	PAGE	V.M.S.	PAGE	V.M.S.	PAGE
545	24	4815	11	9372	12
775	3	4995	7	9676	14
842	1	5088	12	12103	10
3154	20	5089	4	12174	14
3159	14	5091	8	12283	23
3161	14	5092-North Part	6	12395	24
3164	16	5092-South Part	7	12399	24
3436	4	5209	2	12404	24
3753	14	5275	22	12427	24
4210	5	5288	1	12428	24
4655	15	5875	13	13068	3
4661	14	5883	13	13432	9
4676	14	6155	3	13528	10
4682	14	6232	19	13529	9
4689	17	7288	13	13557	10
4810	18	9198	12	13558	10
4811	21	9370	12	14775	23
4813	11	9371	14	14894	9

VILLAGE OR TOWN	PAGE
EAST LIBERTY-North East Part	26
EAST LIBERTY-North West Part	27
EAST LIBERTY-South Part	28
GREENFIELD LOTS	29
WEST MANSFIELD CORPORATION	25

PERRY TOWNSHIP
VIRGINIA MILITARY SURVEYS

842
5288

SCALE 10 CHAINS TO THE INCH

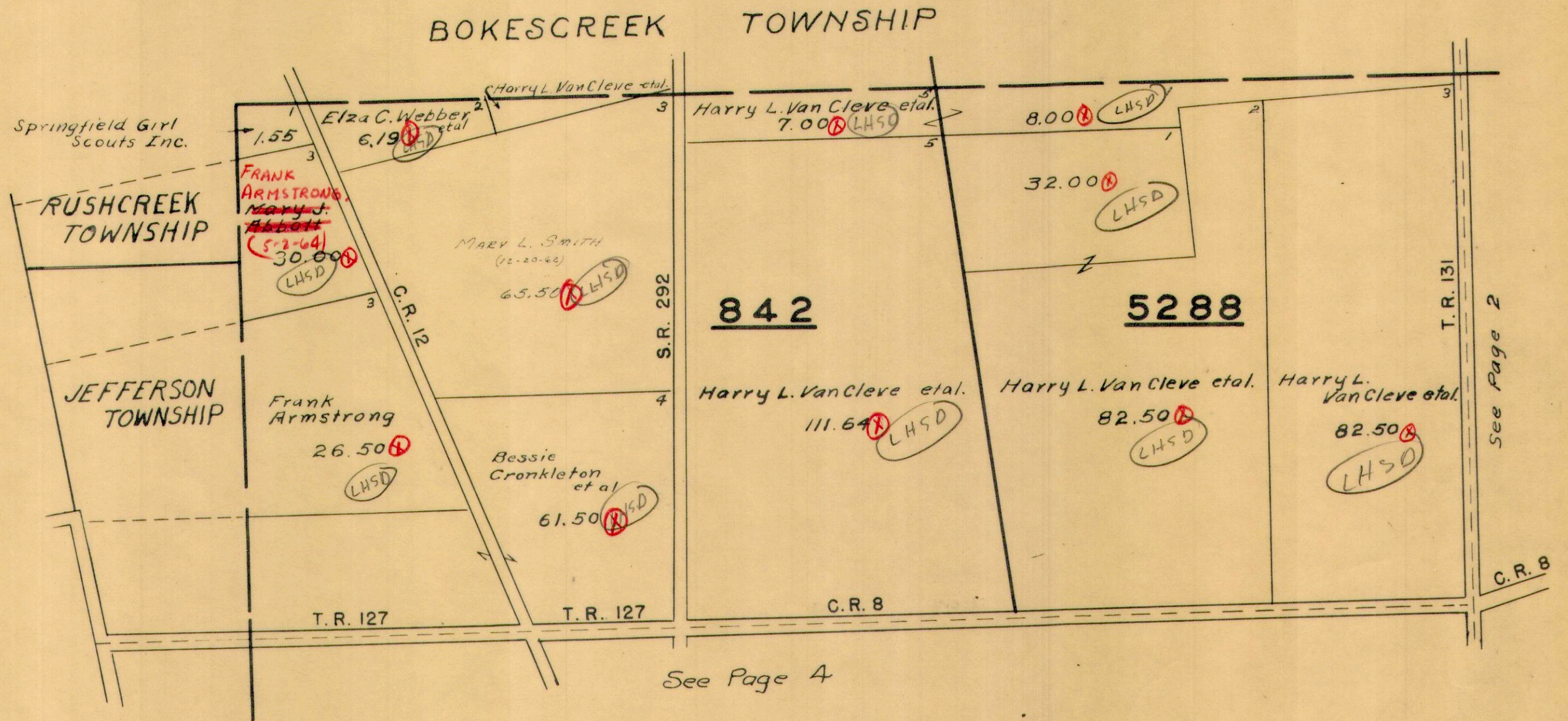

BOKESCREEK TOWNSHIP

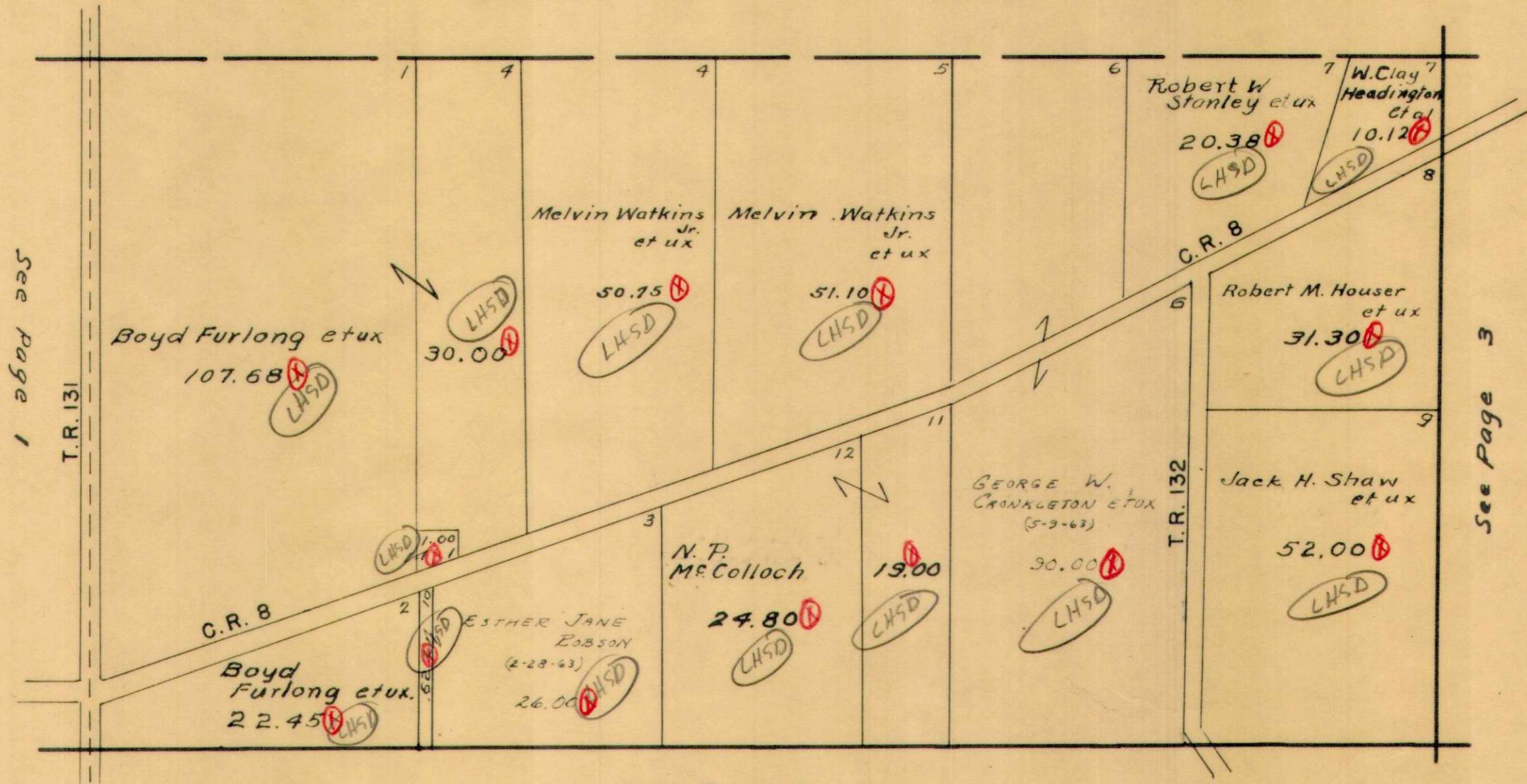

See Page 1

See Page 3

See Page 5

PERRY TOWNSHIP
VIRGINIA MILITARY SURVEYS

775
6155
13068

SCALE 10 CHAINS TO THE INCH

BOKESCREEK TOWNSHIP

Helen E. Weaver
(7-13-65)

W.C. Clay
Dora Headington et al

13068

See Page 2

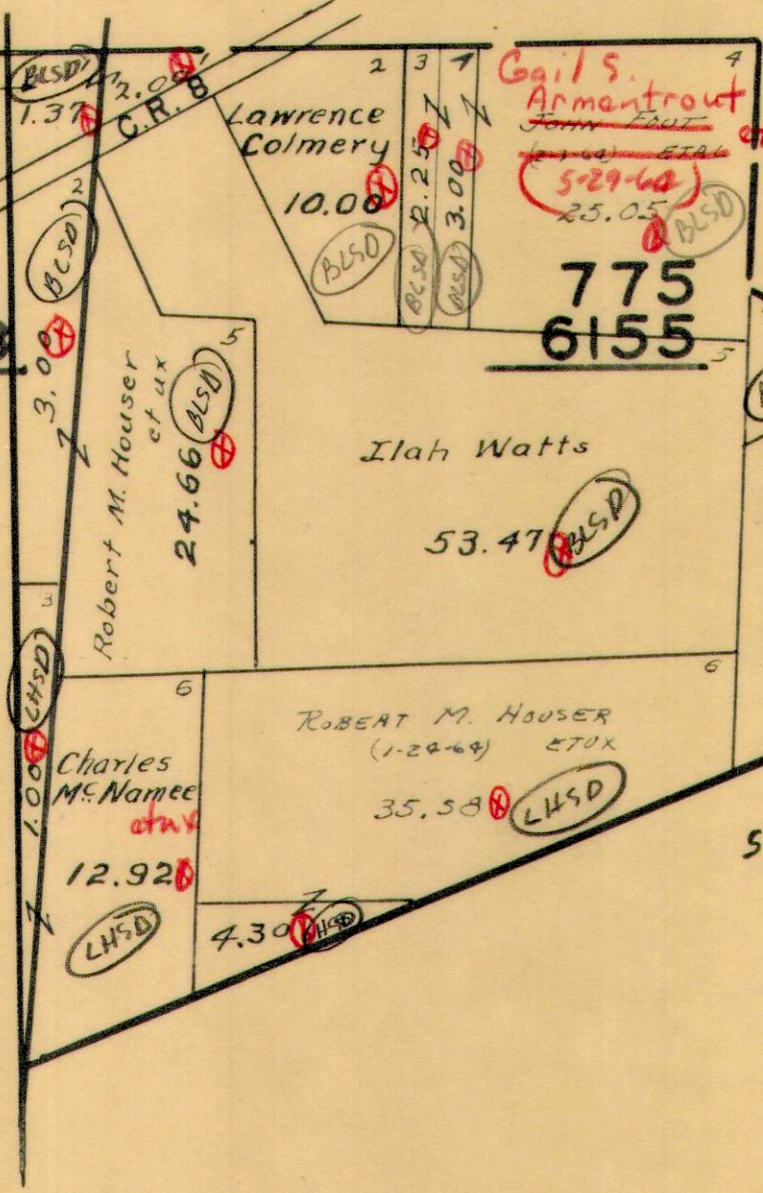

WEST MANSFIELD

Both E. Small
(7-1-63)

Charles Frederick
VanCleve et ux
27.50

see page 6

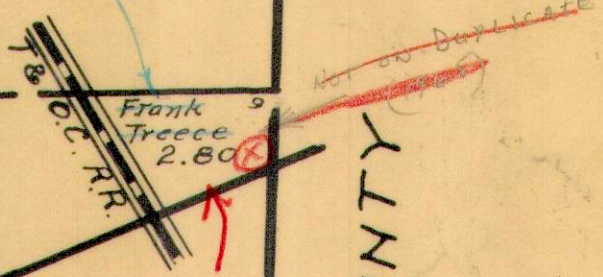

L.H.S.D.

UNION COUNTY

⊗

VIRGINIA

MILITARY

SURVEYS

3436
5089

See Page 1 T.R. 127

SCALE 10 CHAINS TO THE INCH

C.R. 8

T.R. 131

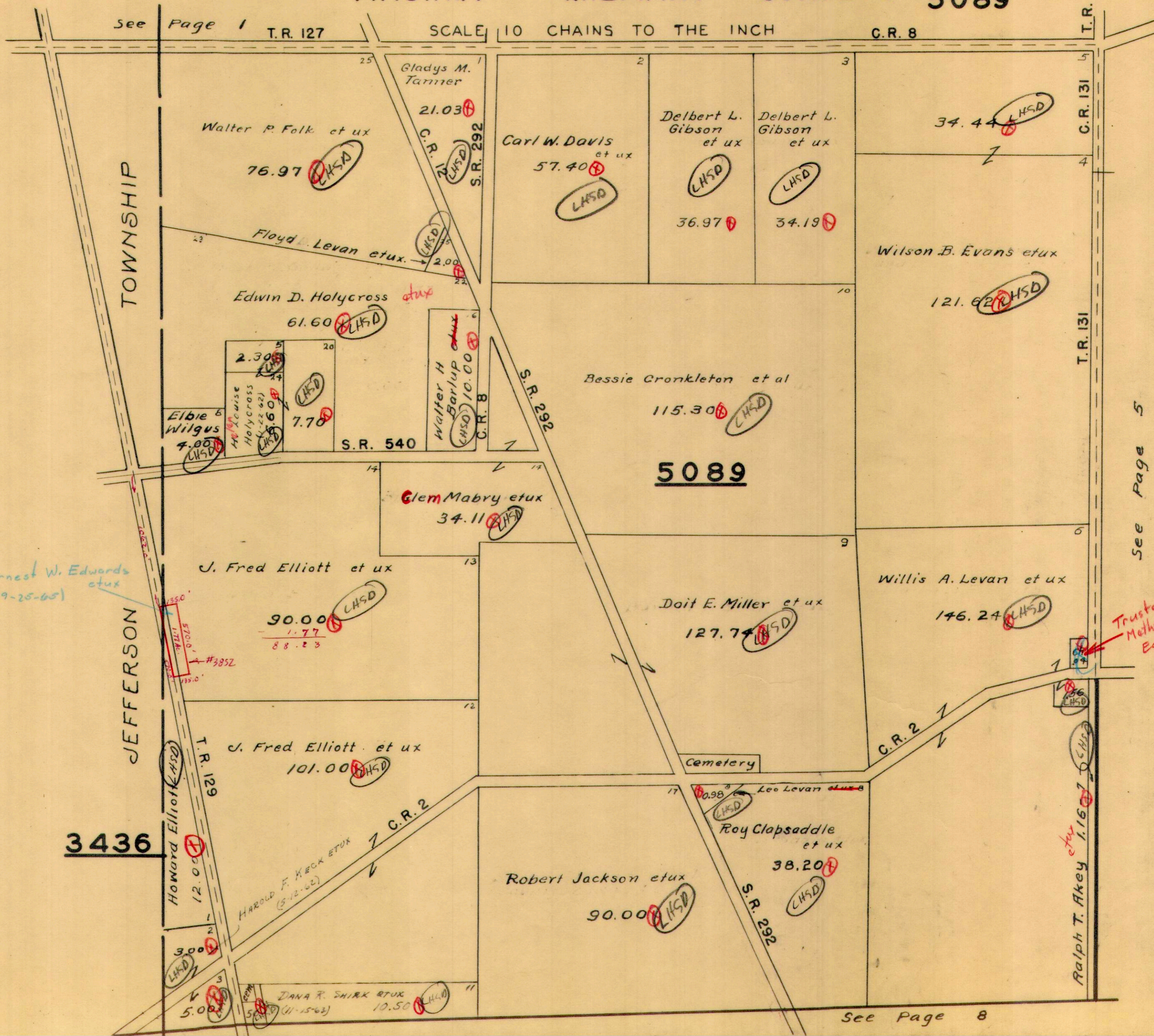

See Page 5

Trustees of the Methodist Church East Liberty, Ohio

3436

See Page 8

PERRY TOWNSHIP
VIRGINIA MILITARY SURVEYS 4210 4995

SCALE 10 CHAINS TO THE INCH

See Page 2

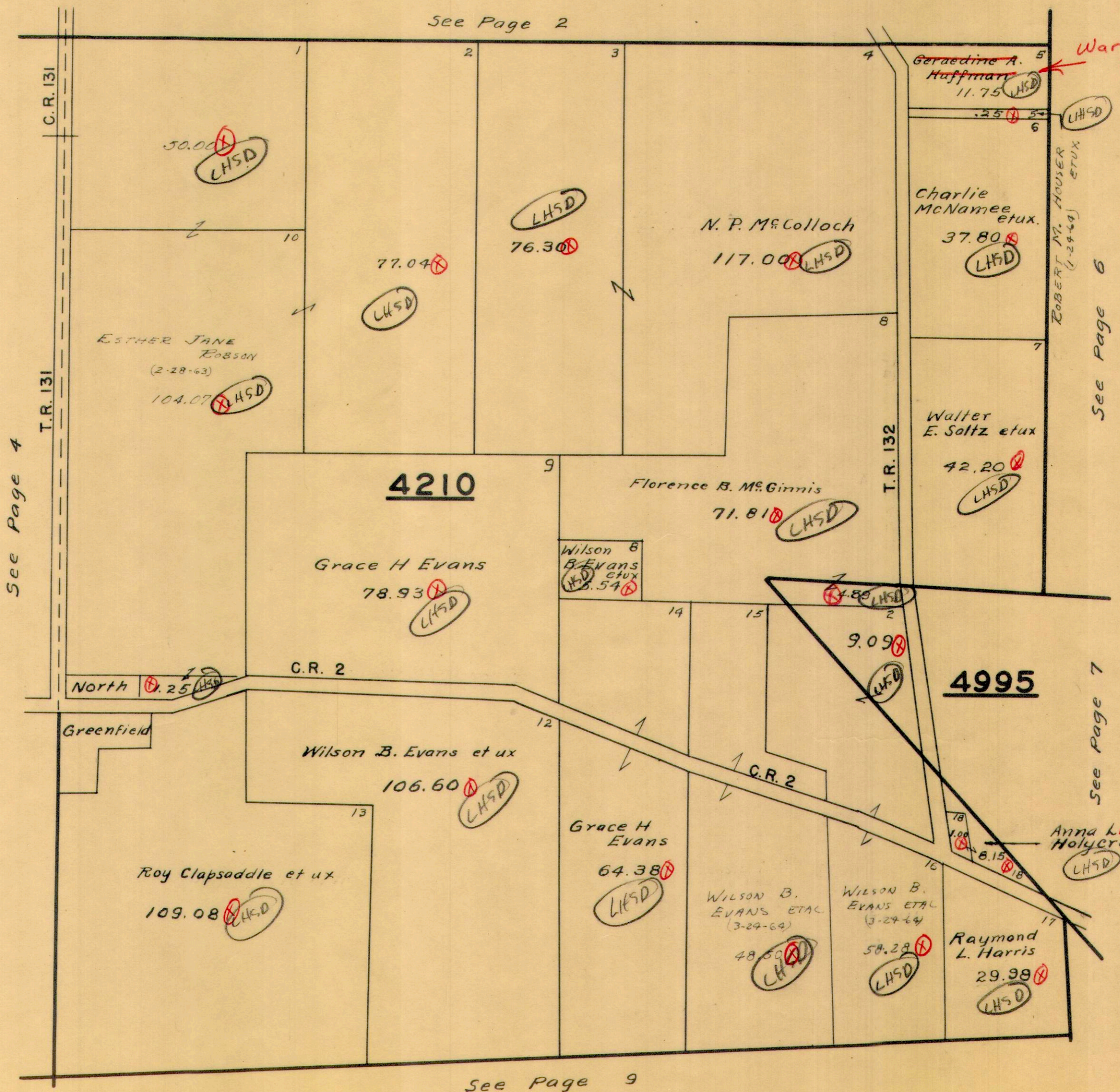

See Page 4

Warren A. Post
(10-19-64)

See Page 6

See Page 7

See Page 9



PERRY TOWNSHIP
VIRGINIA MILITARY SURVEY N. PART 5092

SCALE 10 CHAINS TO THE INCH

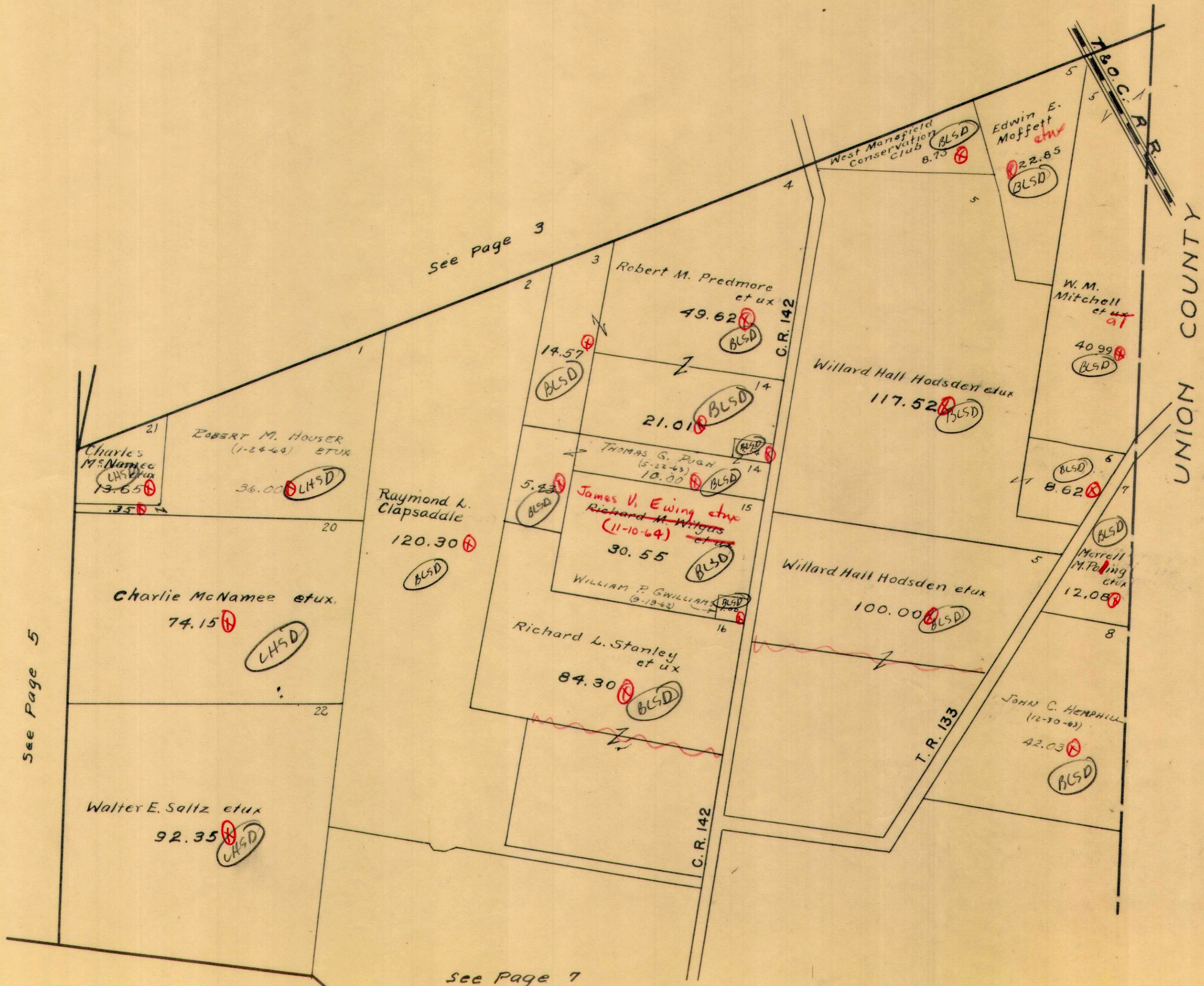

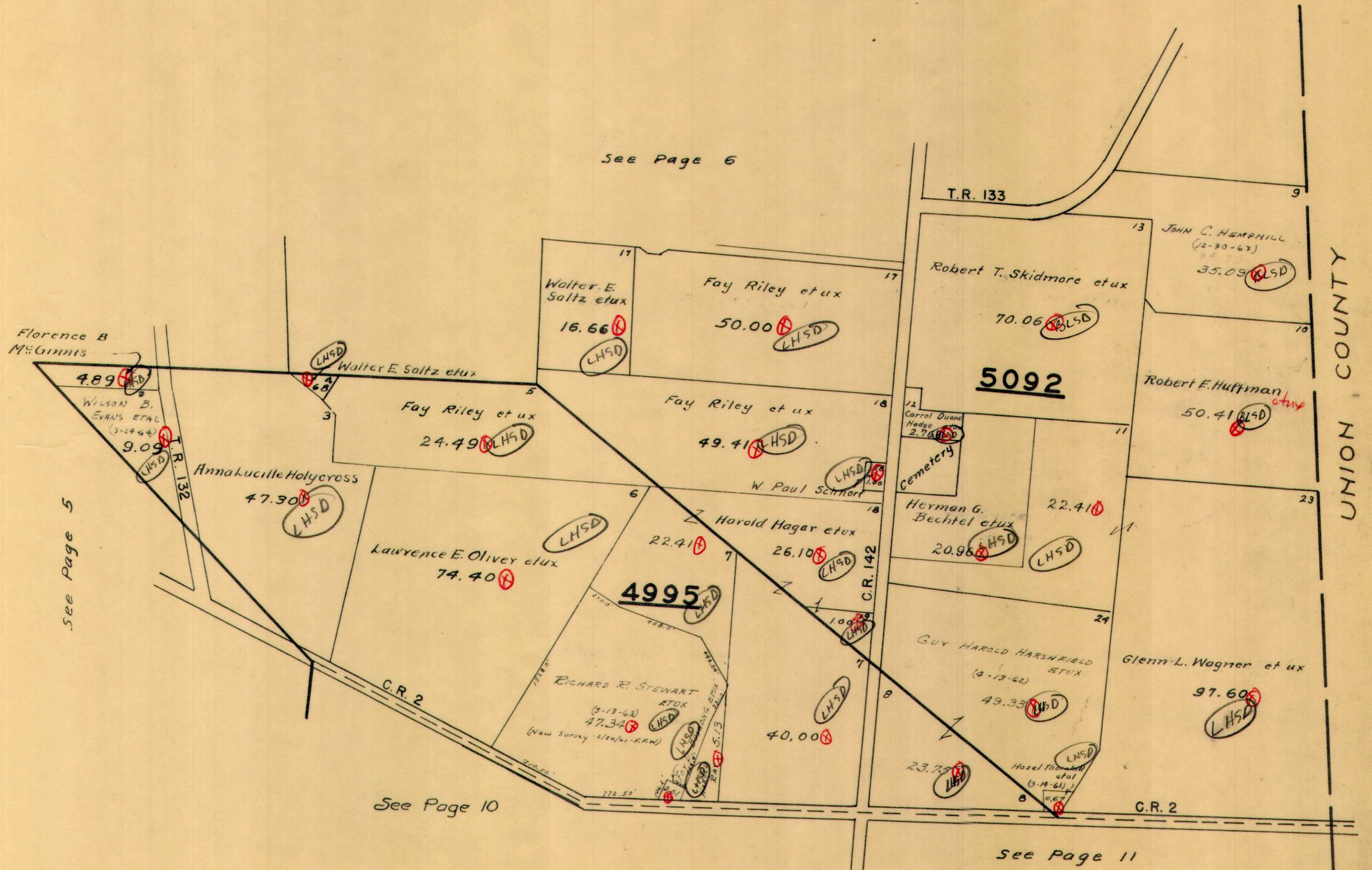

Florence B. McGinnis

Wilson B. Evans et al
(3-27-64)

Annakucille Holycross

Lawrence E. Oliver et ux

RICHARD R. STEWART et ux
(8-13-62)
47.34
(New Survey - 1/20/61 - R.R.W.)

Walter E. Saltz et ux

Fay Riley et ux

Fay Riley et ux

Fay Riley et ux

Harold Hagar et ux

W. Paul Schhort

Robert T. Skidmore et ux

John C. Hemphill
(2-30-63)

Robert E. Huffman

Herman G. Bechtel et ux

GUY HAROLD HARSHFIELD et ux
(4-13-62)

Glenn L. Wagner et ux

Hazel Thornhill et ux
(9-19-61)

5092

4995

4.89

9.09

47.30

74.40

16.66

24.49

22.41

40.00

49.41

50.00

23.75

49.35

20.96

22.41

97.60

35.09

70.06

T.R. 133

C.R. 2

C.R. 142

C.R. 2

9

10

23

13

17

17

18

18

18

24

11

24

8

8

See Page 6

See Page 5

See Page 10

See Page 11

PERRY TOWNSHIP
VIRGINIA MILITARY SURVEY 5091

SCALE 10 CHAINS TO THE INCH

See Page 4

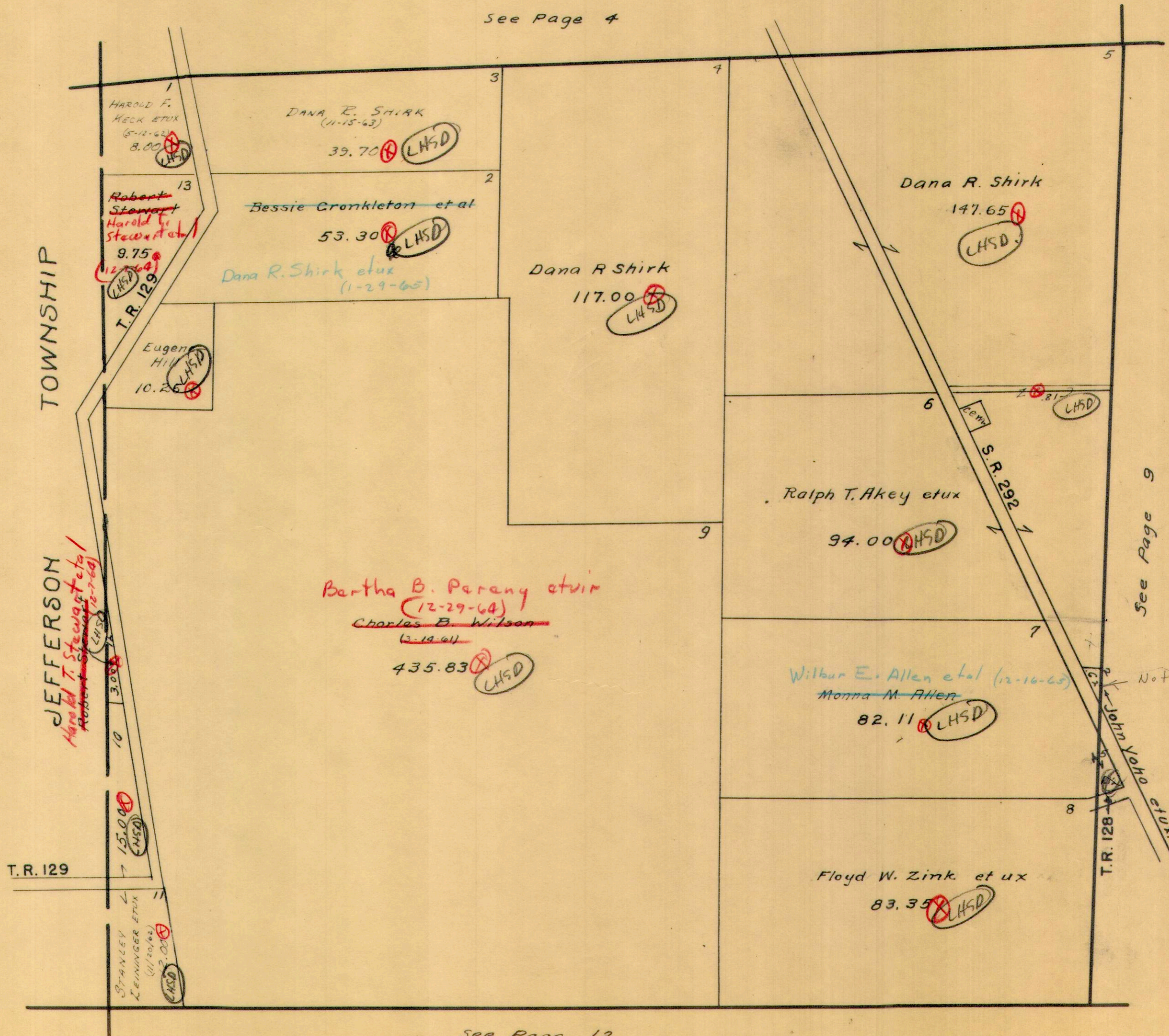

See Page 9

See Page 12

PERRY TOWNSHIP
VIRGINIA MILITARY SURVEYS

PAGE 9
13432
13529
14894

SCALE 10 CHAINS TO THE INCH

See Page 5

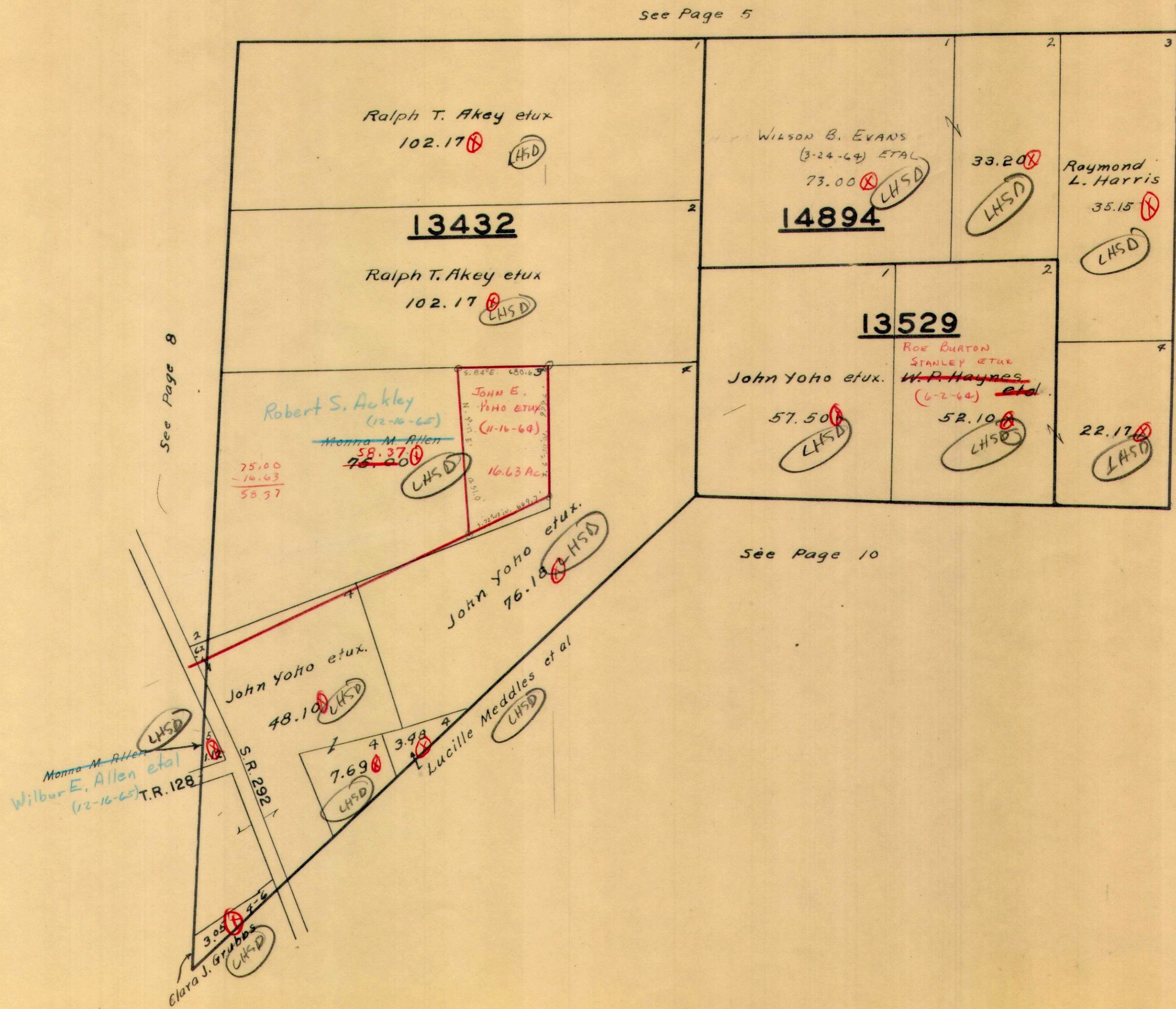

See Page 8

See Page 10

See Page 10

VIRGINIA MILITARY SURVEYS 4813 4815

SCALE 10 CHAINS TO THE INCH

See Page 7

C.R. 2

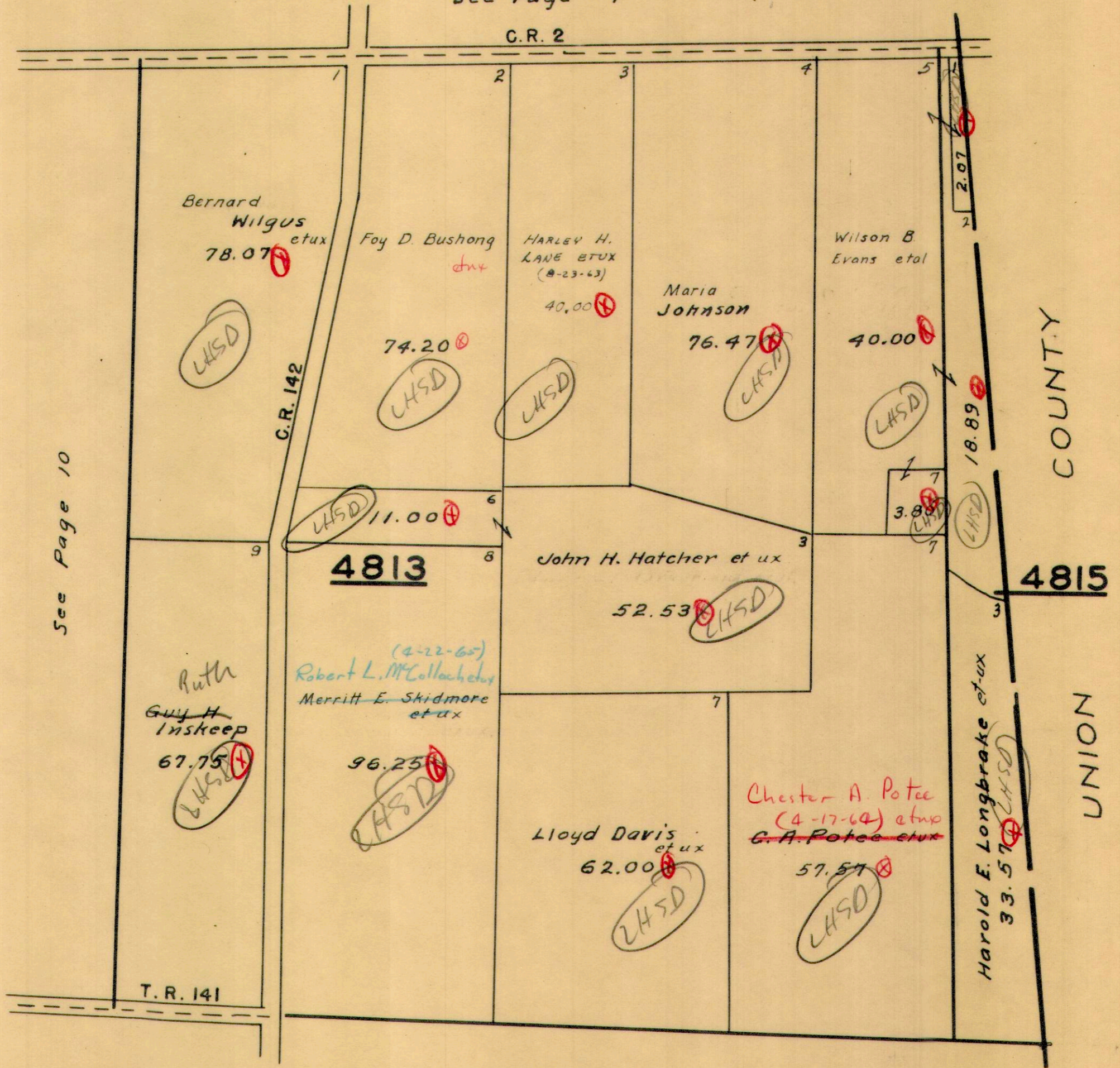

See Page 10

See Page 19

PERRY TOWNSHIP
VIRGINIA MILITARY SURVEYS

5088
9198
9370
9372

SCALE 10 CHAINS TO THE INCH

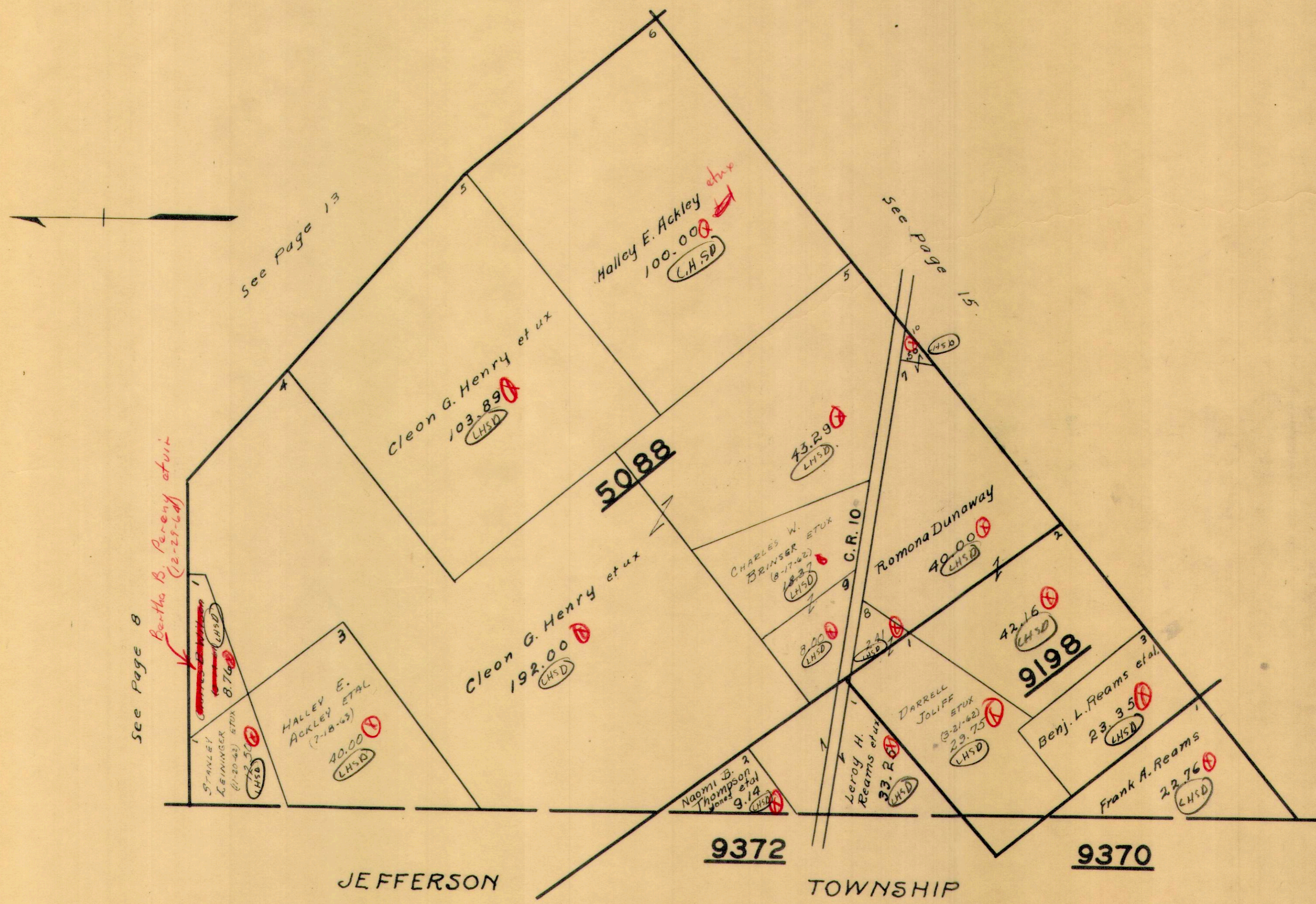

See Page 8

See Page 13

See Page 15

Bertha B. Pereny et ux
(12-29-64)

STANLEY
LEININGER
(1-20-43) ETUX
8.76
LHSD

HALLEY E.
ACKLEY ETAL
(7-18-63)
40.00
LHSD

Cleon G. Henry et ux
103.89
LHSD

Cleon G. Henry et ux
192.00
LHSD

5088

Halley E. Ackley et ux
100.00
LHSD

Naomi B. 2
Thompson et ux
9.14
LHSD

CHARLES W.
BRINSER ETUX
(8-17-62)
18.27
LHSD

43.29
LHSD

C.R. 10

Romona Dunaway
40.00
LHSD

3.00
LHSD

DARRELL
JOLIFF ETUX
(3-21-62)
23.75
LHSD

Leroy H.
Reams et ux
33.2
LHSD

42.16
LHSD

9198

Benj. L. Reams et al.
23.35
LHSD

Frank A. Reams
22.76
LHSD

JEFFERSON

9372

TOWNSHIP

9370

PERRY TOWNSHIP
VIRGINIA MILITARY SURVEYS
SCALE 10 CHAINS TO THE INCH

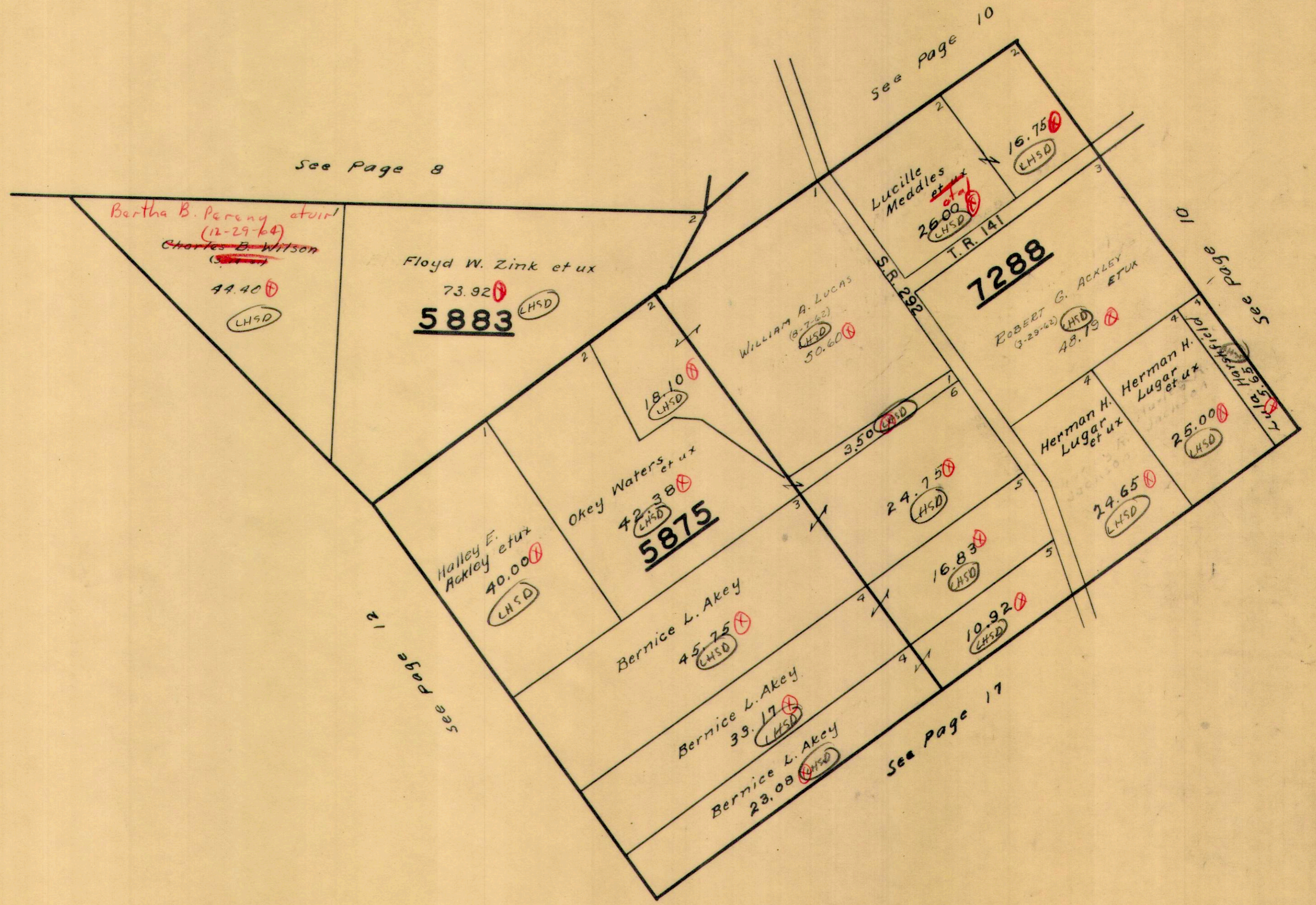

PERRY TOWNSHIP
 VIRGINIA MILITARY SURVEYS

PAGE 14
 3159 4661 9676
 3161 4676 12174
 3753 9371 4682

SCALE 10 CHAINS TO THE INCH

See Page 15

See Page 16

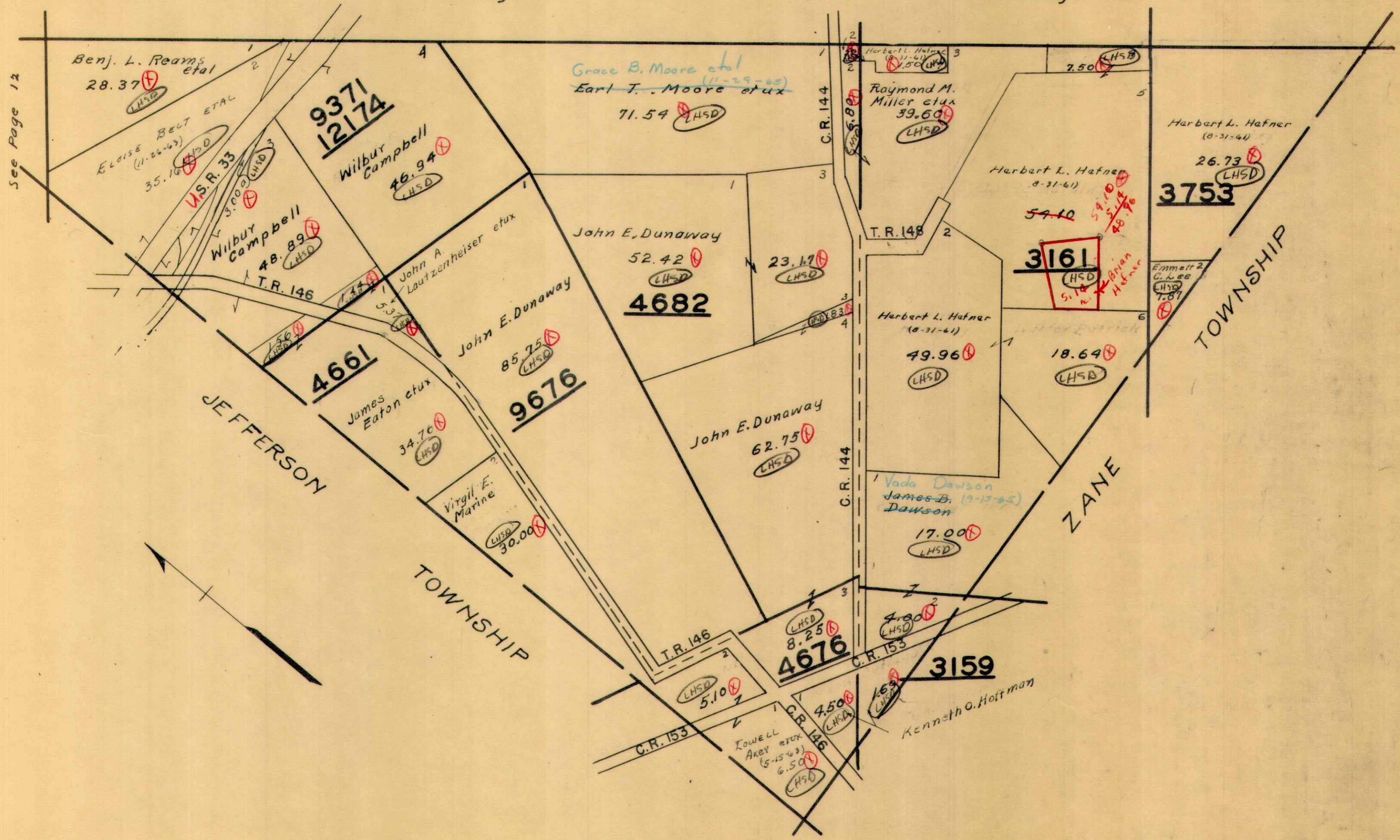

SCALE 10 CHAINS TO THE INCH

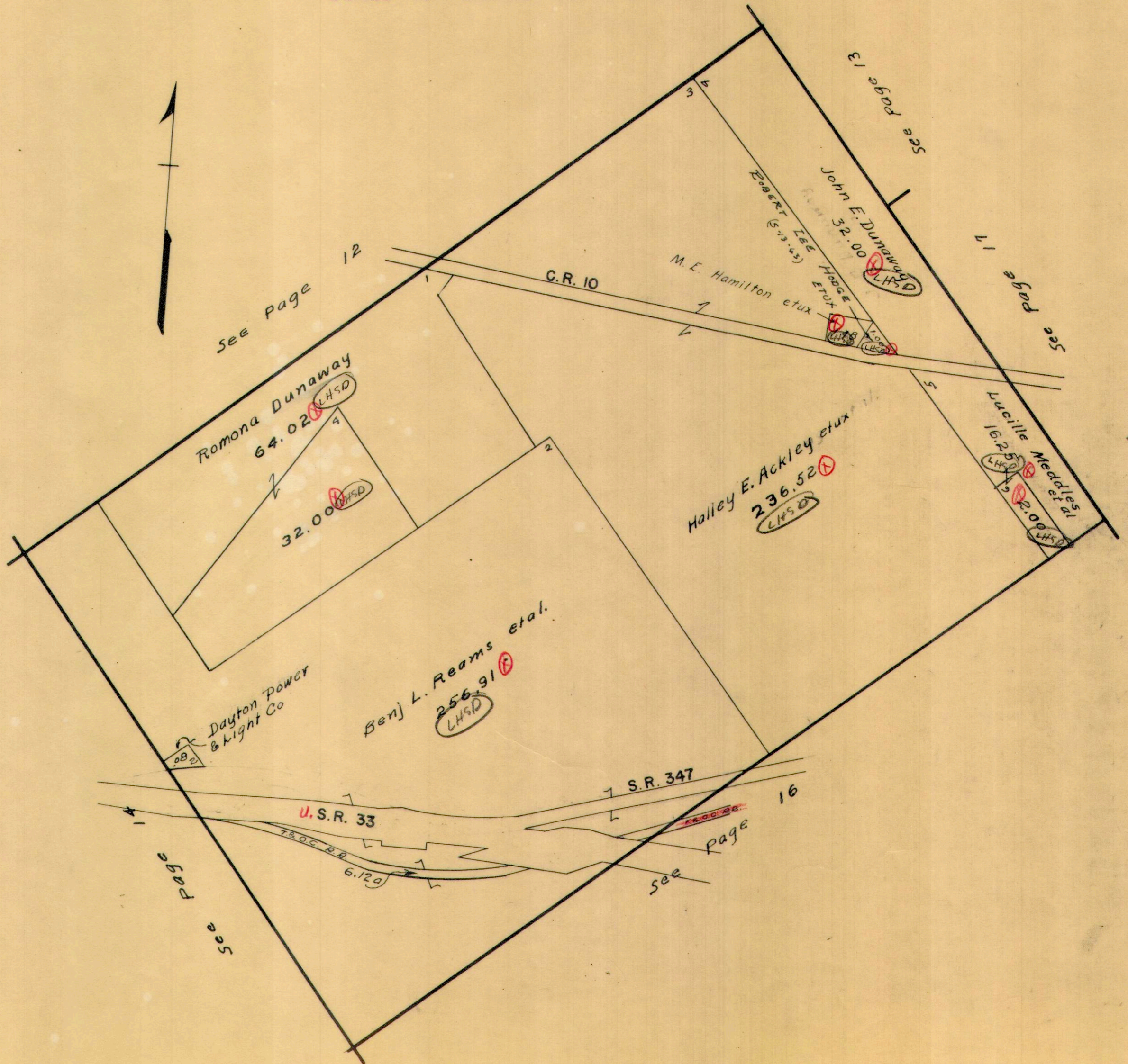

PERRY TOWNSHIP
 VIRGINIA MILITARY SURVEY 3164

SCALE 10 CHAINS TO THE INCH

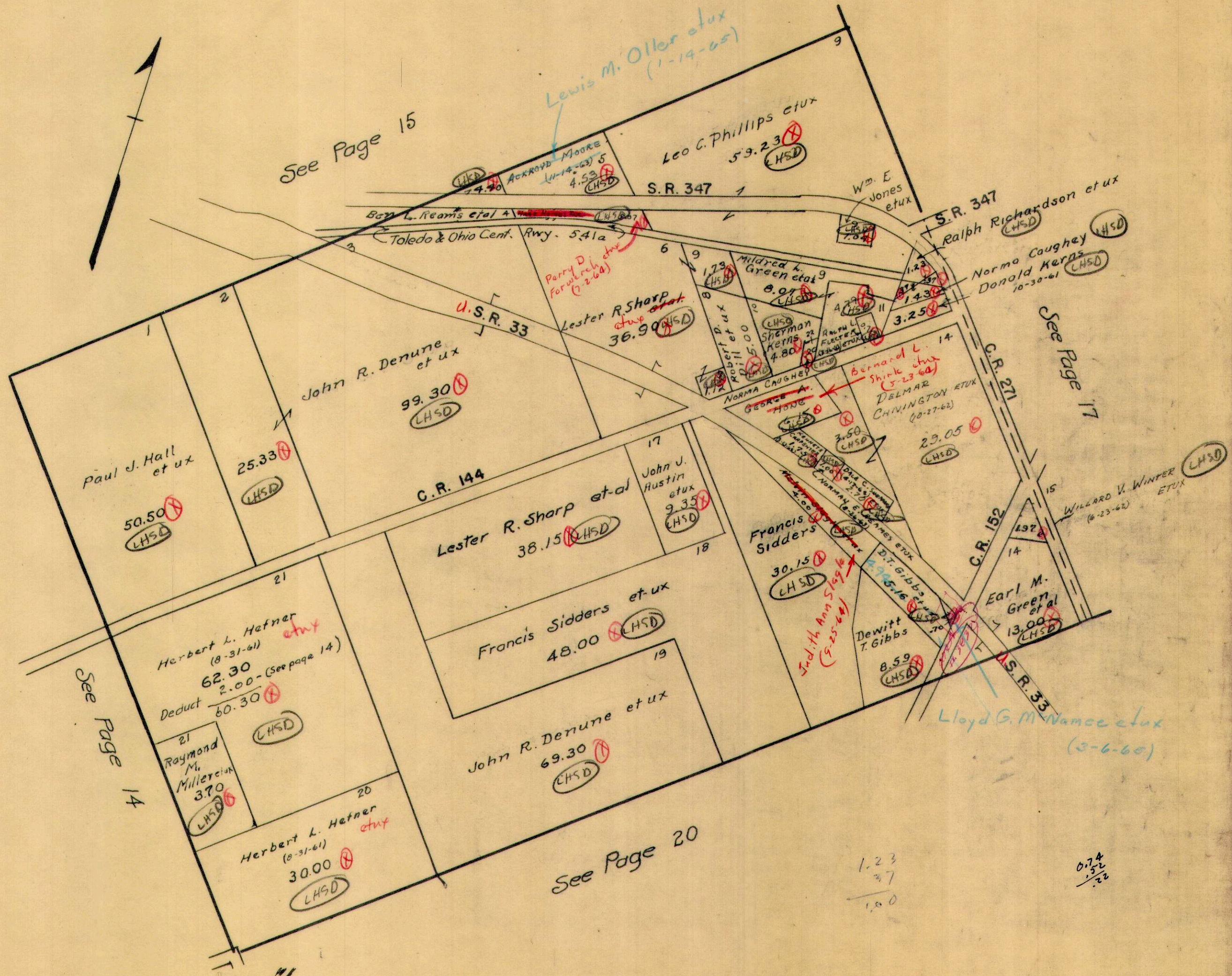

1.23
 27
 1.00

0.74
 1.52
 2.26

PERRY TOWNSHIP
VIRGINIA MILITARY SURVEY 4689

SCALE 10 CHAINS TO THE INCH

See Page 13

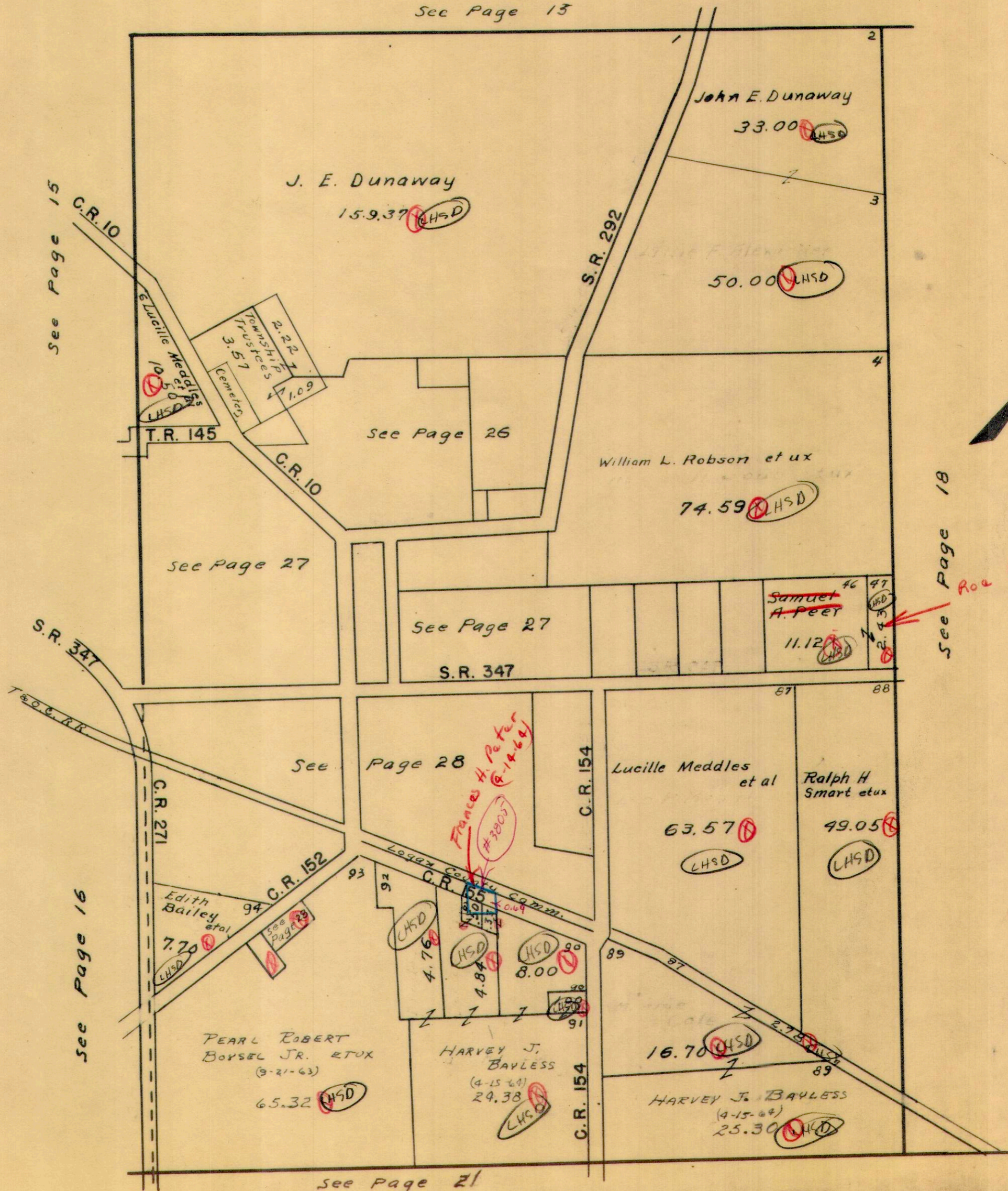

See Page 18
Roe Barton Stanley et ux
(6-2-64)

See Page 15

See Page 16

See Page 18

See Page 21

VIRGINIA MILITARY SURVEY 4810

SCALE 10 CHAINS TO THE INCH

See Page 19

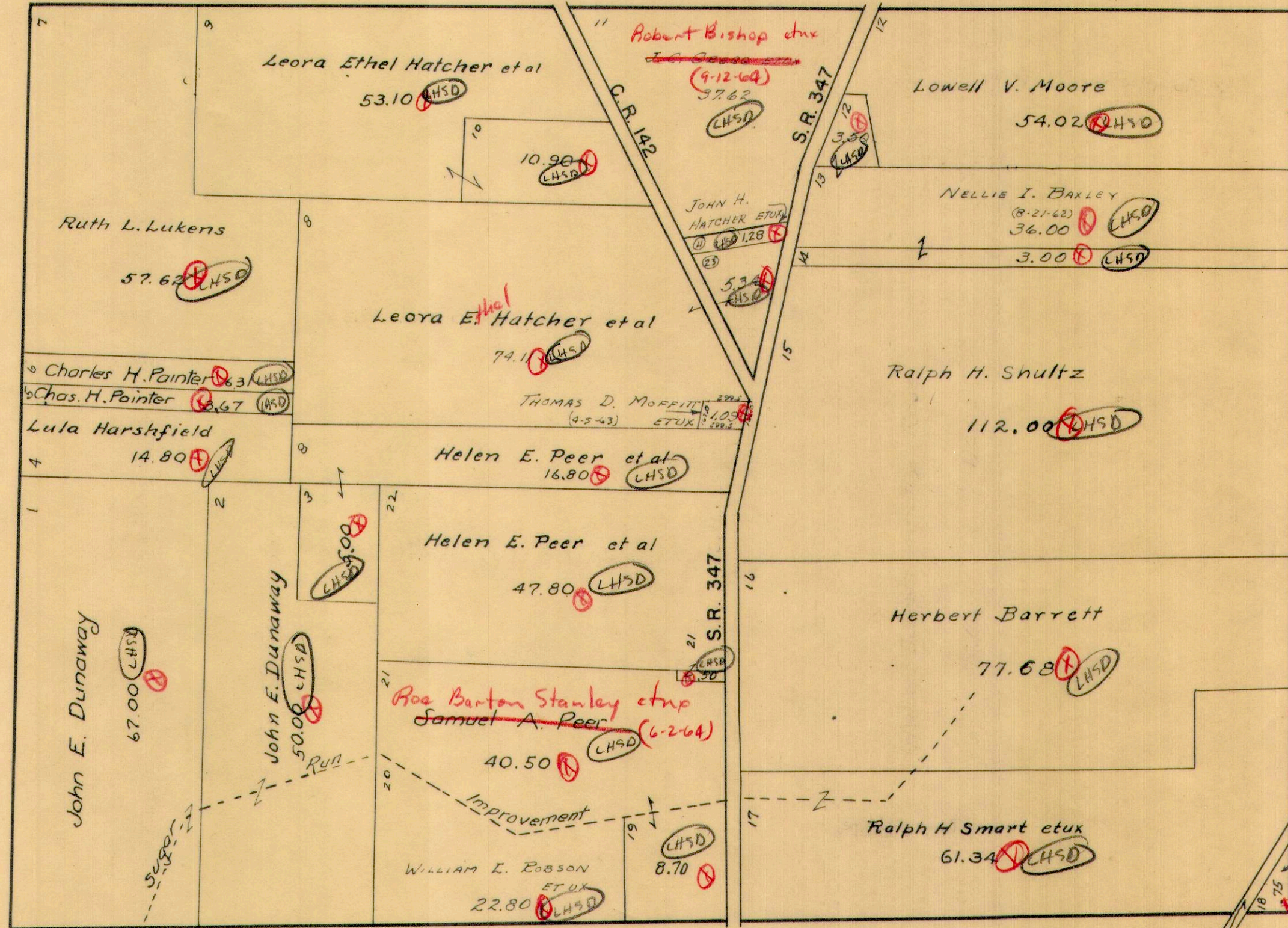

See Page 10

See Page 17

See Page 23

Irwin R. Hussey LHSD
Harvey V. Boyless
2-15-69
See Page 22 et al

PERRY TOWNSHIP
VIRGINIA MILITARY SURVEY 6232

SCALE 10 CHAINS TO THE INCH

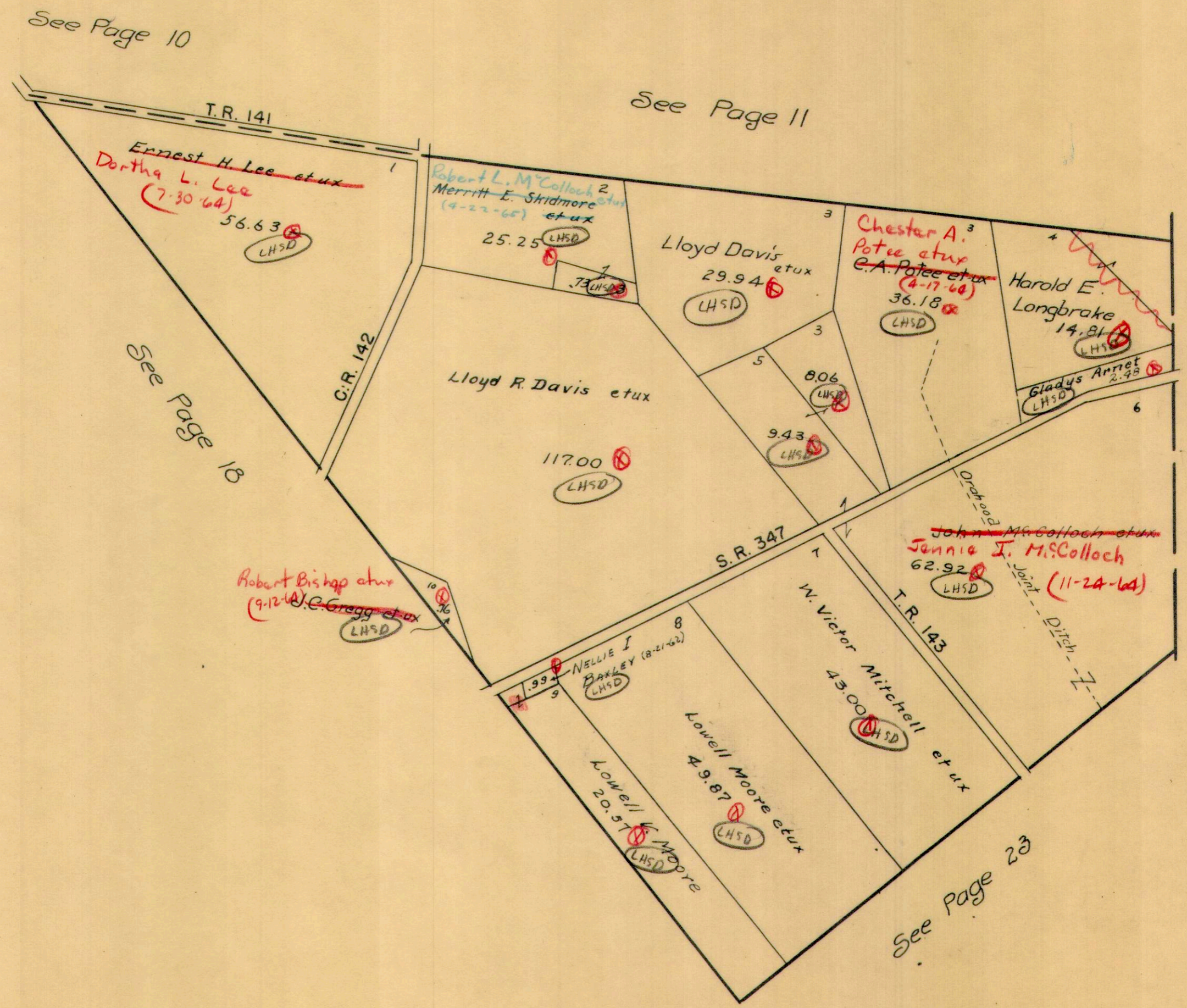

UNION COUNTY

VIRGINIA

MILITARY

SURVEY

4811

SCALE 10 CHAINS TO THE INCH

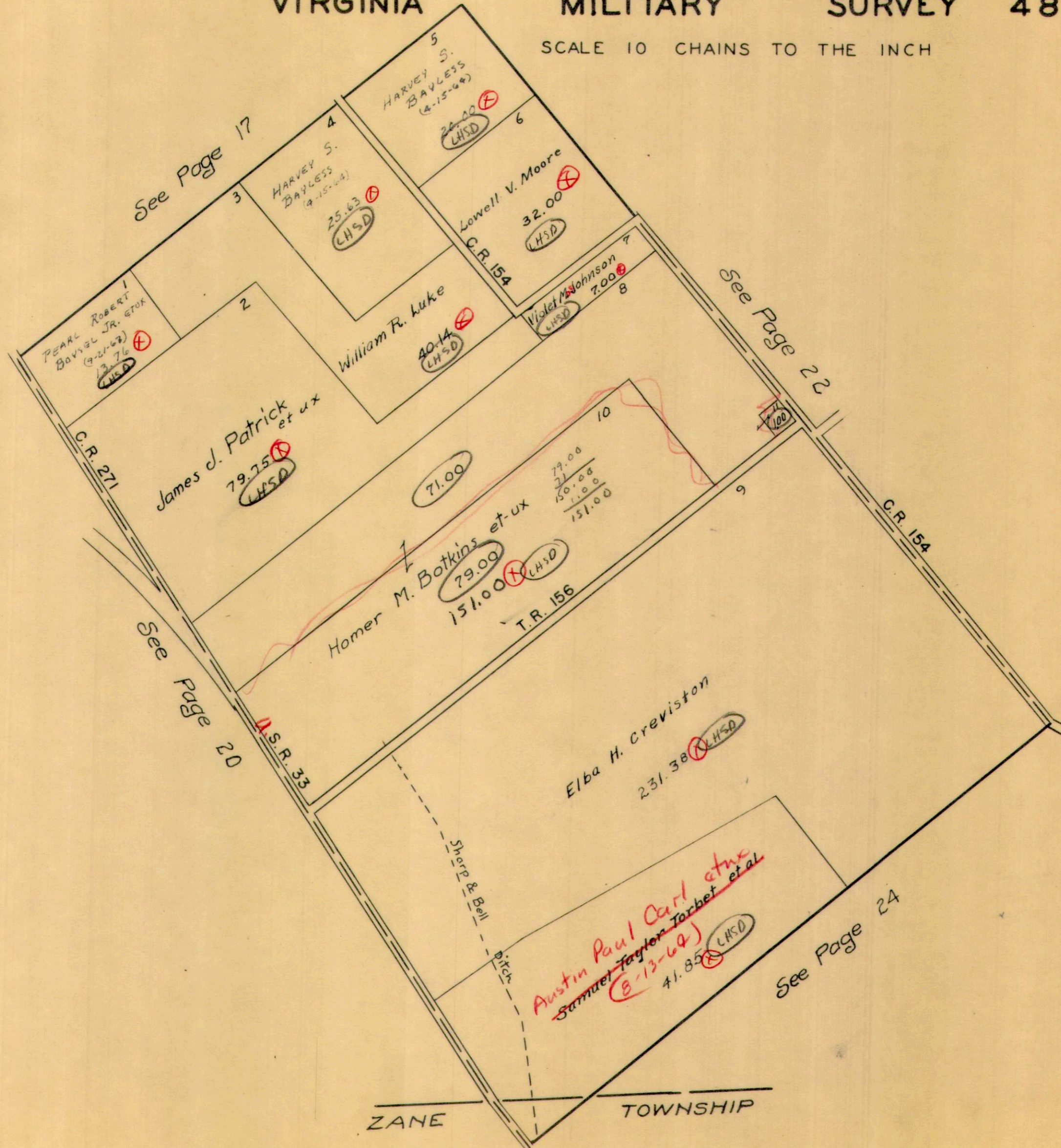

VIRGINIA

MILITARY

SURVEY

5275

SCALE 10 CHAINS TO THE INCH

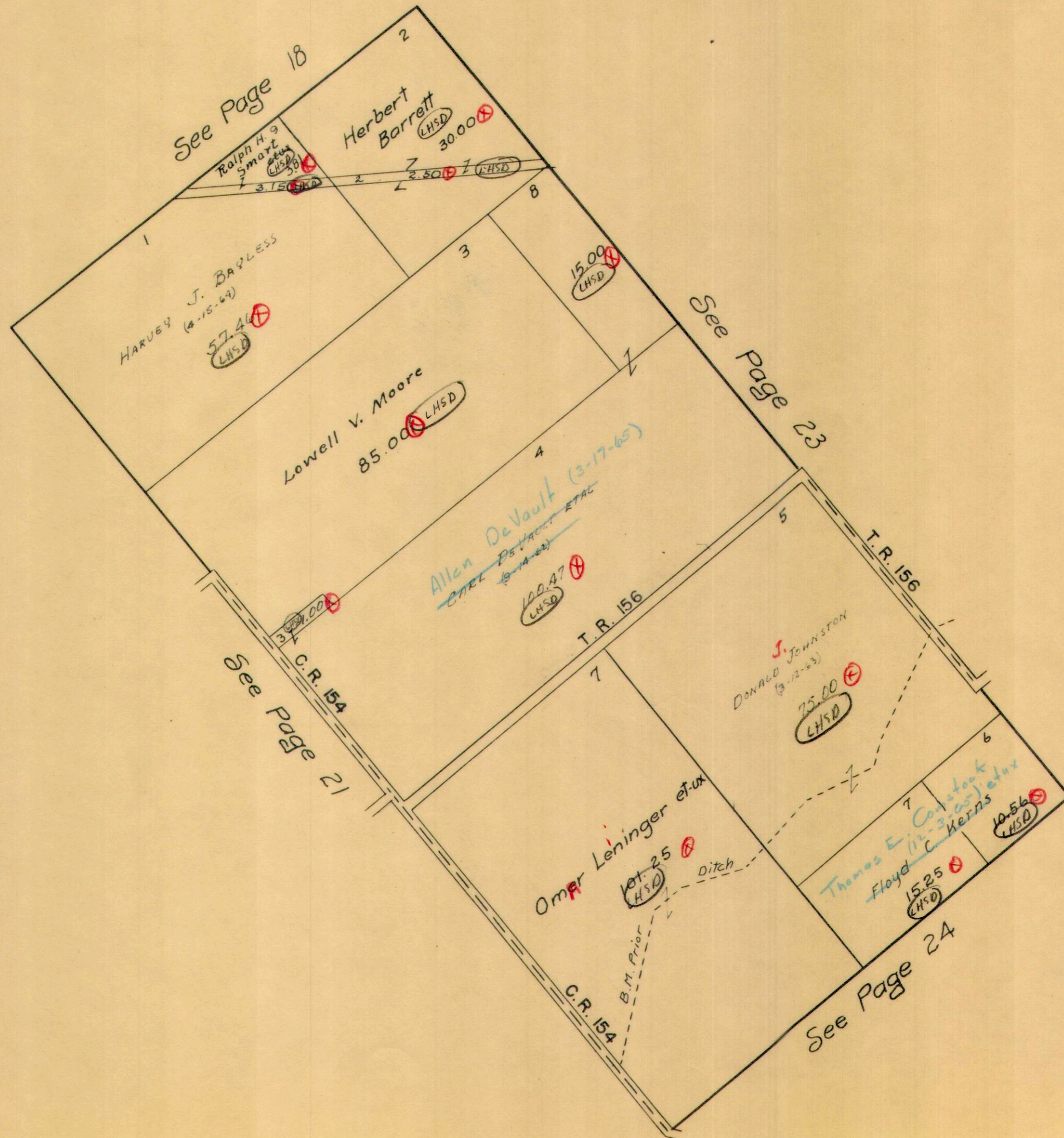

PERRY TOWNSHIP
VIRGINIA MILITARY SURVEYS

SCALE 10 CHAINS TO THE INCH

545
12399
12404
12395
12427
12428

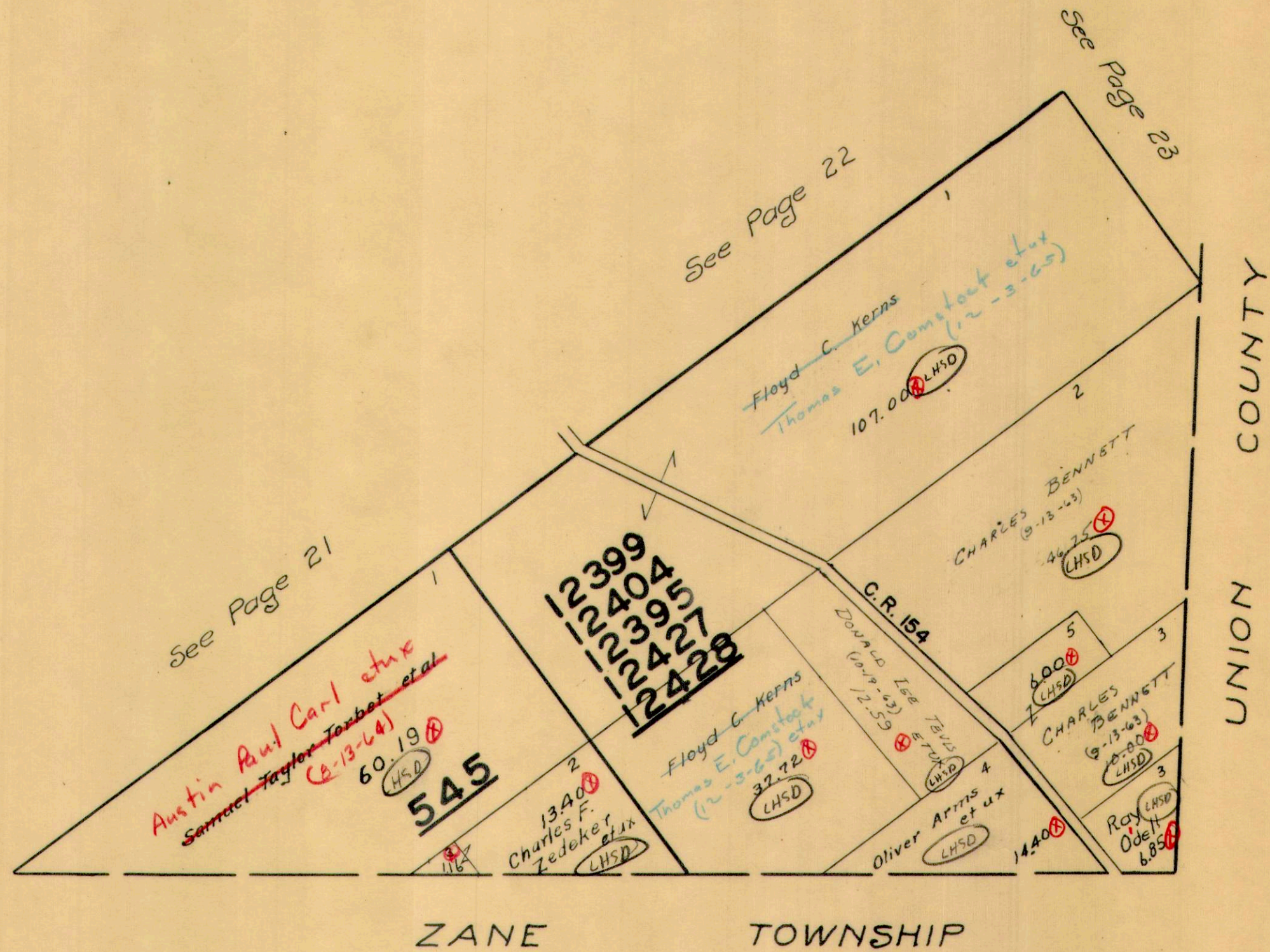

PERRY TOWNSHIP
WEST MANSFIELD CORPORATION

SCALE 300 FEET TO THE INCH

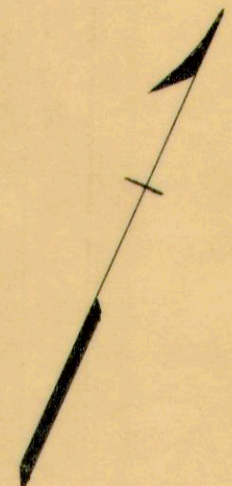

775
6155

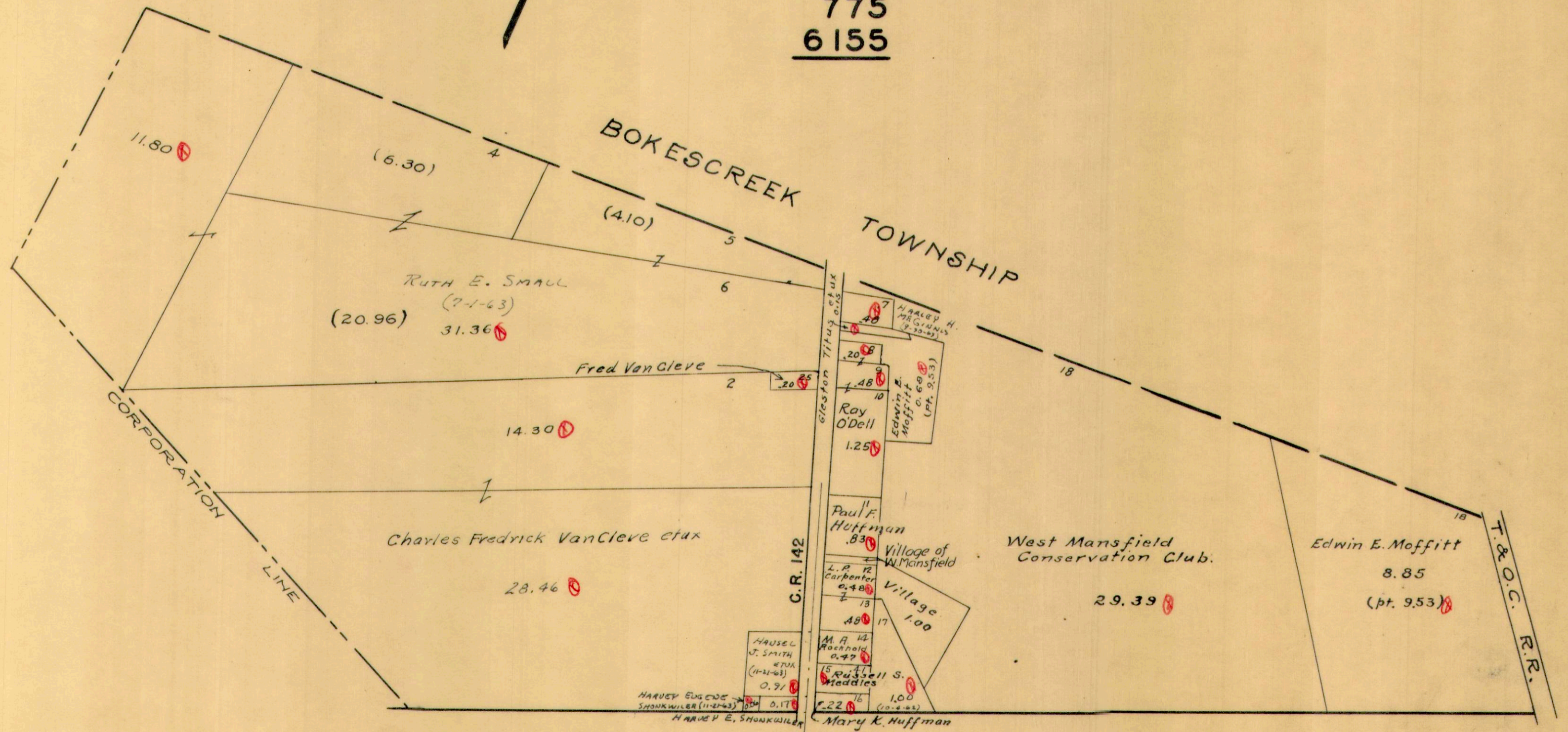

See Page 6

NORTH EAST PART EAST LIBERTY

SCALE 200 FEET TO THE INCH

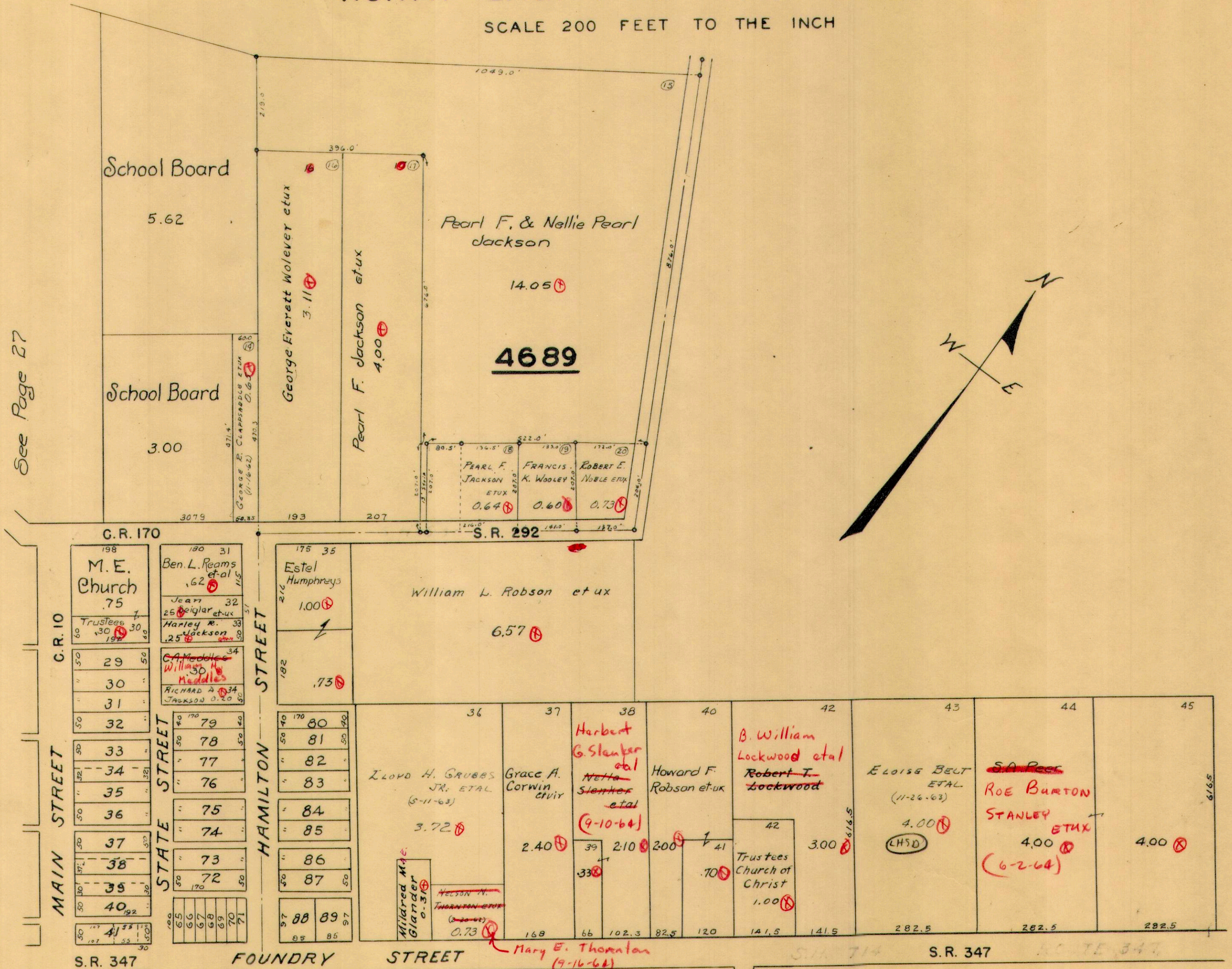

See Page 27

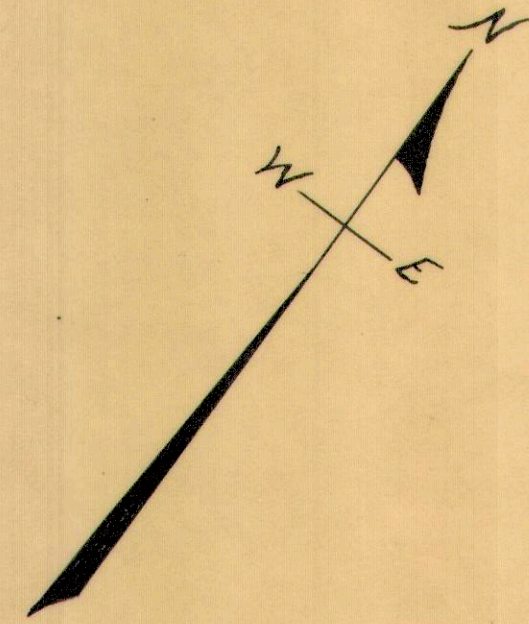

S.R. 347

FOUNDRY STREET

STREET

Mary E. Thornton (9-16-64)

S.R. 347

See Page 28



NORTH WEST PART EAST LIBERTY

SCALE 200 FEET TO THE INCH

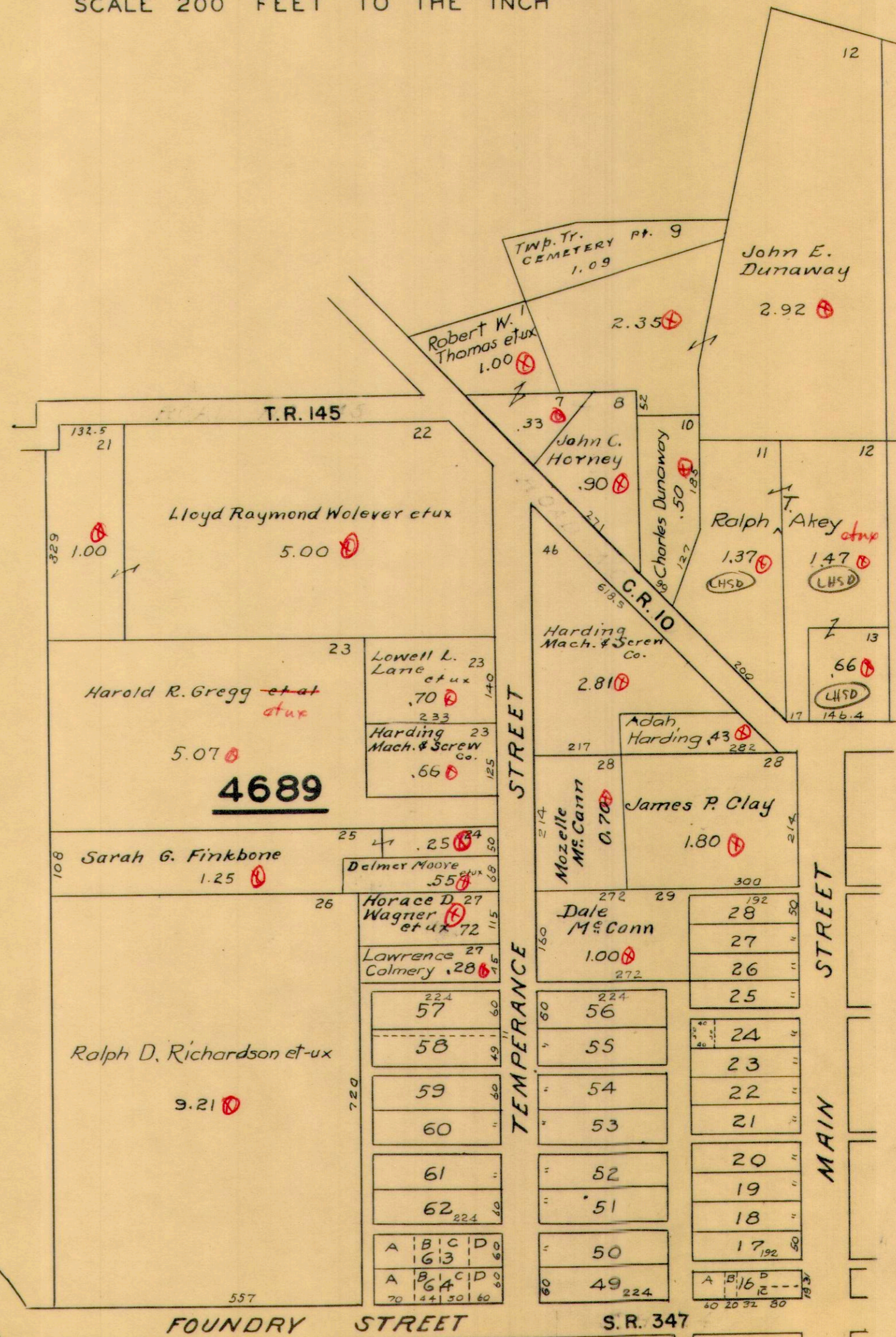
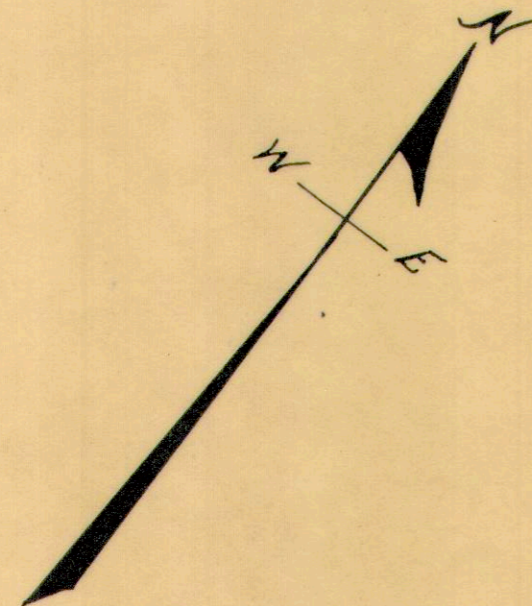

See Page 26

See Page 28



PERRY TOWNSHIP SOUTH PART EAST LIBERTY

SCALE 200 FEET TO THE INCH

See Page 26

See Page 27

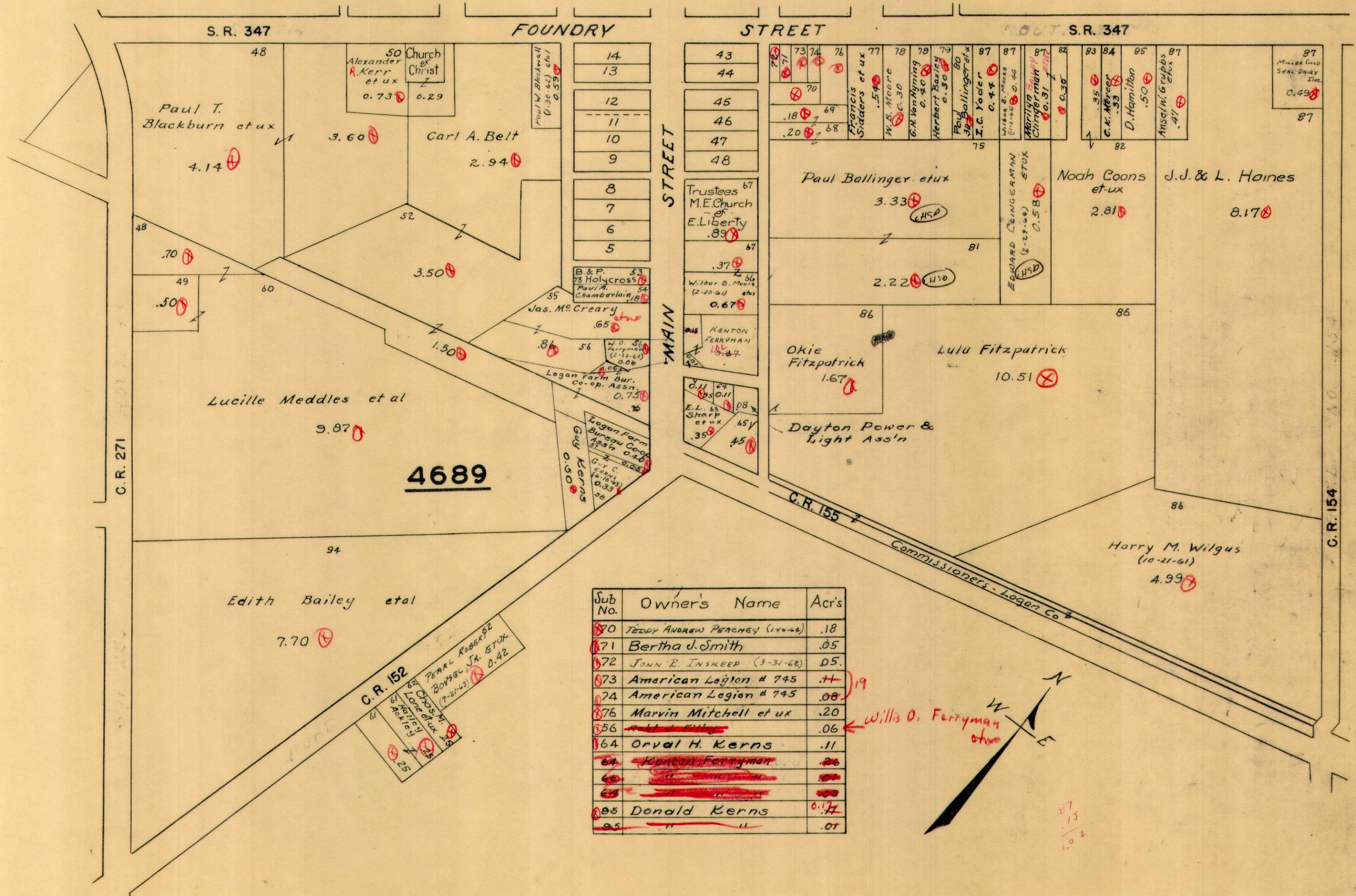

Sub No.	Owner's Name	Acr's
70	TEDDY ANDREW PEACHEY (1-1-46)	.18
71	Bertha J. Smith	.05
72	JOHN P. INSKEEP (3-31-62)	.05
73	American Legion # 745	.11
74	American Legion # 745	.08
76	Marvin Mitchell et ux	.20
76	Willis O. Ferryman et ux	.06
64	Orval H. Kerns	.11
64	Kenton Ferryman	.26
65	Willis O. Ferryman et ux	.07
65	Willis O. Ferryman et ux	.07
95	Donald Kerns	0.17
95	" "	.07

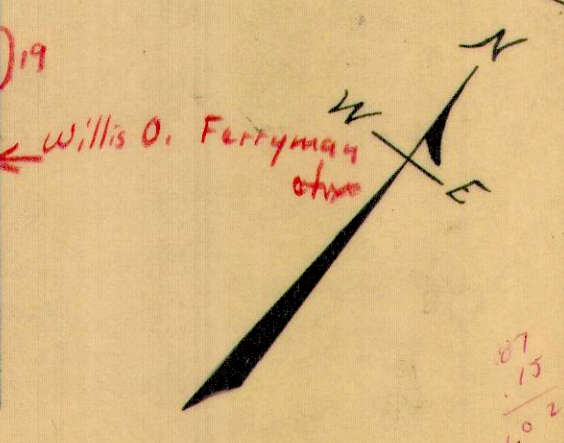

VIRGINIA MILITARY SURVEY 4210

GREENFIELD

SCALE 150 FEET TO THE INCH

