

BOKESCREEK

TOWNSHIP

1958

VIRGINIA MILITARY SURVEYS

INDEX

V.M.S.	PAGE	V.M.S.	PAGE
9978 _____	1	9913 _____	12
10239 _____	2	9914 _____	13
10239 _____	3	9915 _____	14
12280 _____	3	9890 _____	15
10837 _____	4	9891 _____	16
13593 _____	4	9892 _____	17
14530 _____	4	9893 _____	18
16070 _____	4	13646 _____	19
10387 _____	4	3472 _____	19
10388 _____	4	5288 _____	19
9958 _____	5	5288 _____	20
9959 _____	6	842 _____	20
9960 _____	6	7995 _____	21
10042 _____	6	6154 -- NORTH PART ---	22
9937 _____	7	6154 -- SOUTH PART ---	23
9938 _____	8	6251 _____	24
10060 _____	9	13068 _____	24
12112 _____	10	6155 _____	25
7161 _____	10	775 _____	25
9912 _____	11		

10239 — RIDGEWAY	}	WEST PART _____	26
		EAST PART _____	27

775-6155 — WEST MANSFIELD	}	28
		29
		30
		31

BOKESCREEK TOWNSHIP

VIRGINIA MILITARY SURVEYS

INDEX MAP

CORRECTED TO:

January 1, 1964

January 1, 1965
January 1, 1966



UNION COUNTY

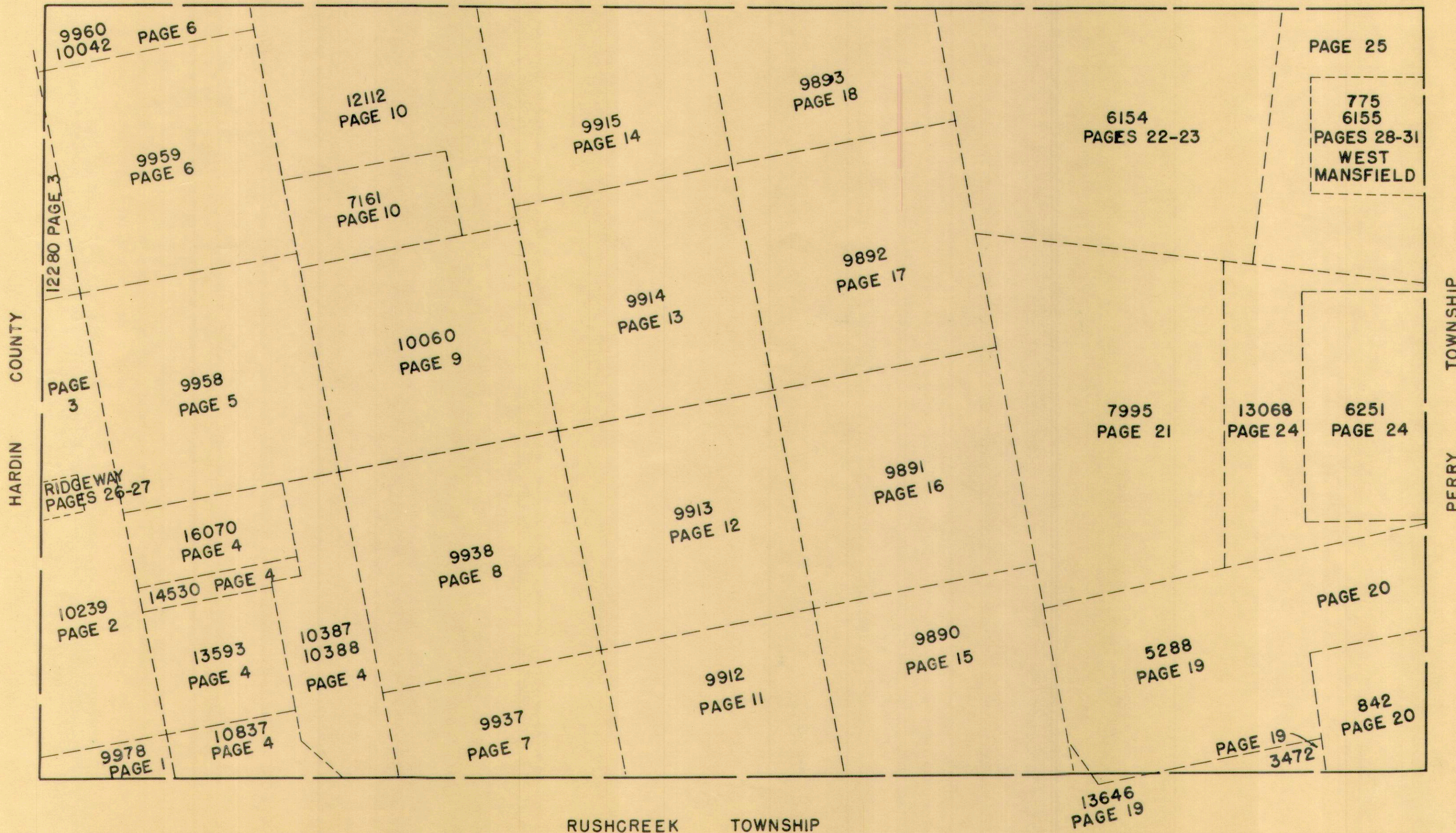

RUSHCREEK TOWNSHIP

SCALE 10 CHAINS TO THE INCH

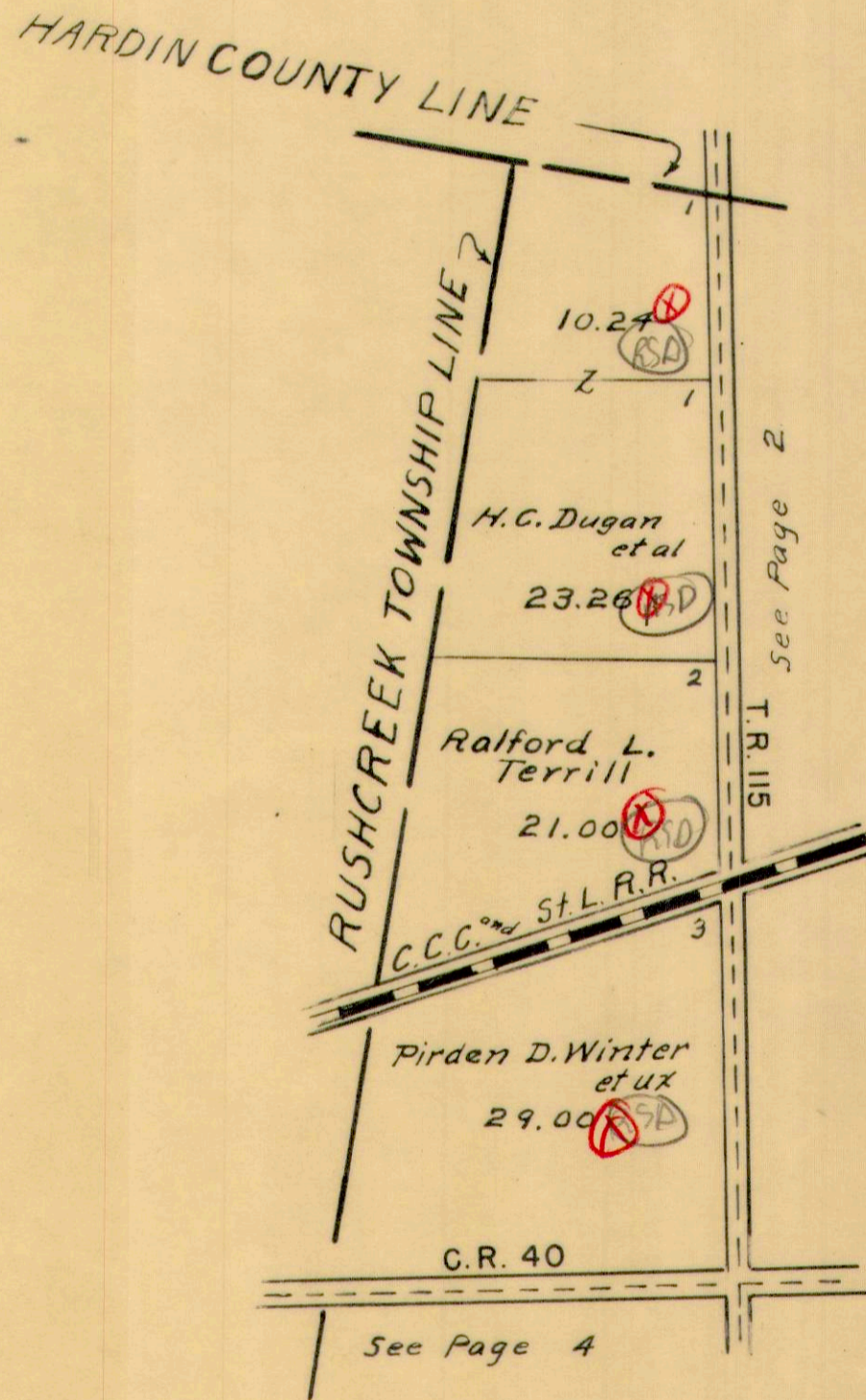

VIRGINIA MILITARY SURVEY 10239

SCALE 10 CHAINS TO THE INCH

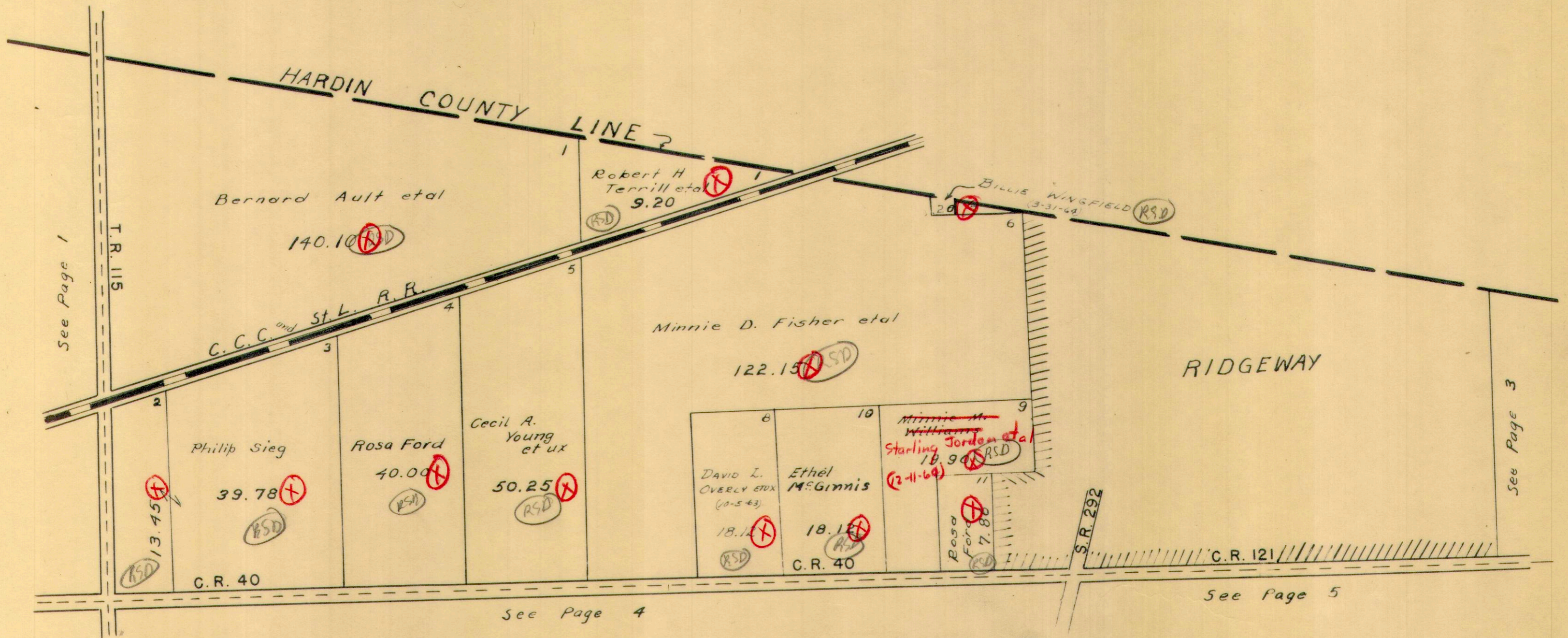

See Page 1

See Page 3

See Page 4

See Page 5

BOKE SCREEK TOWNSHIP
VIRGINIA MILITARY SURVEYS

12280
10239

SCALE 10 CHAINS TO INCH

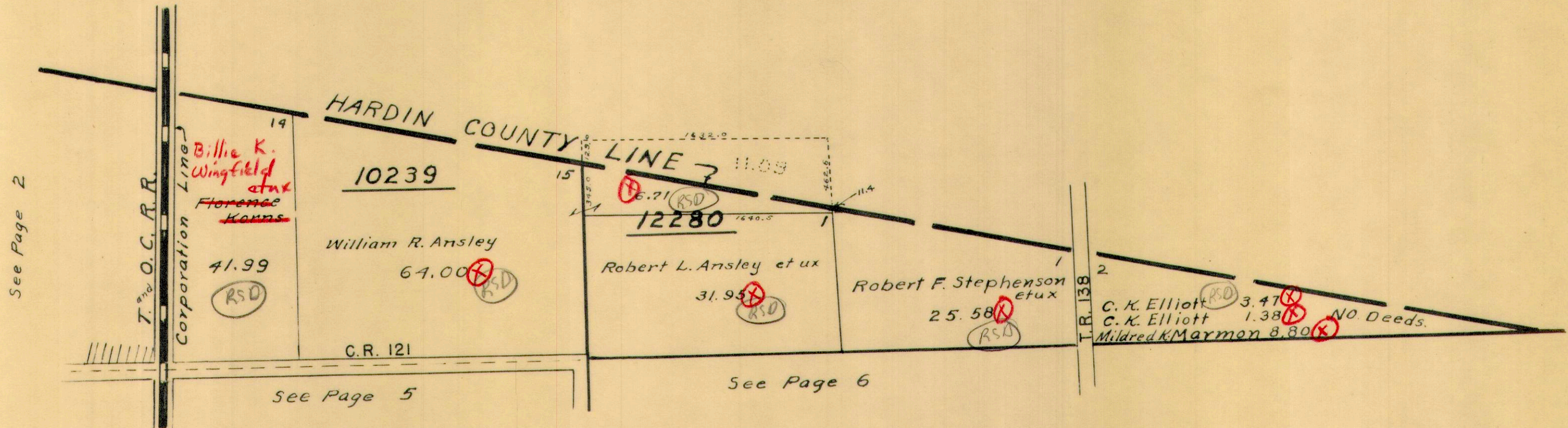

10837 16070
13593 10387
14530 10388

SCALE 10 CHAINS TO THE INCH

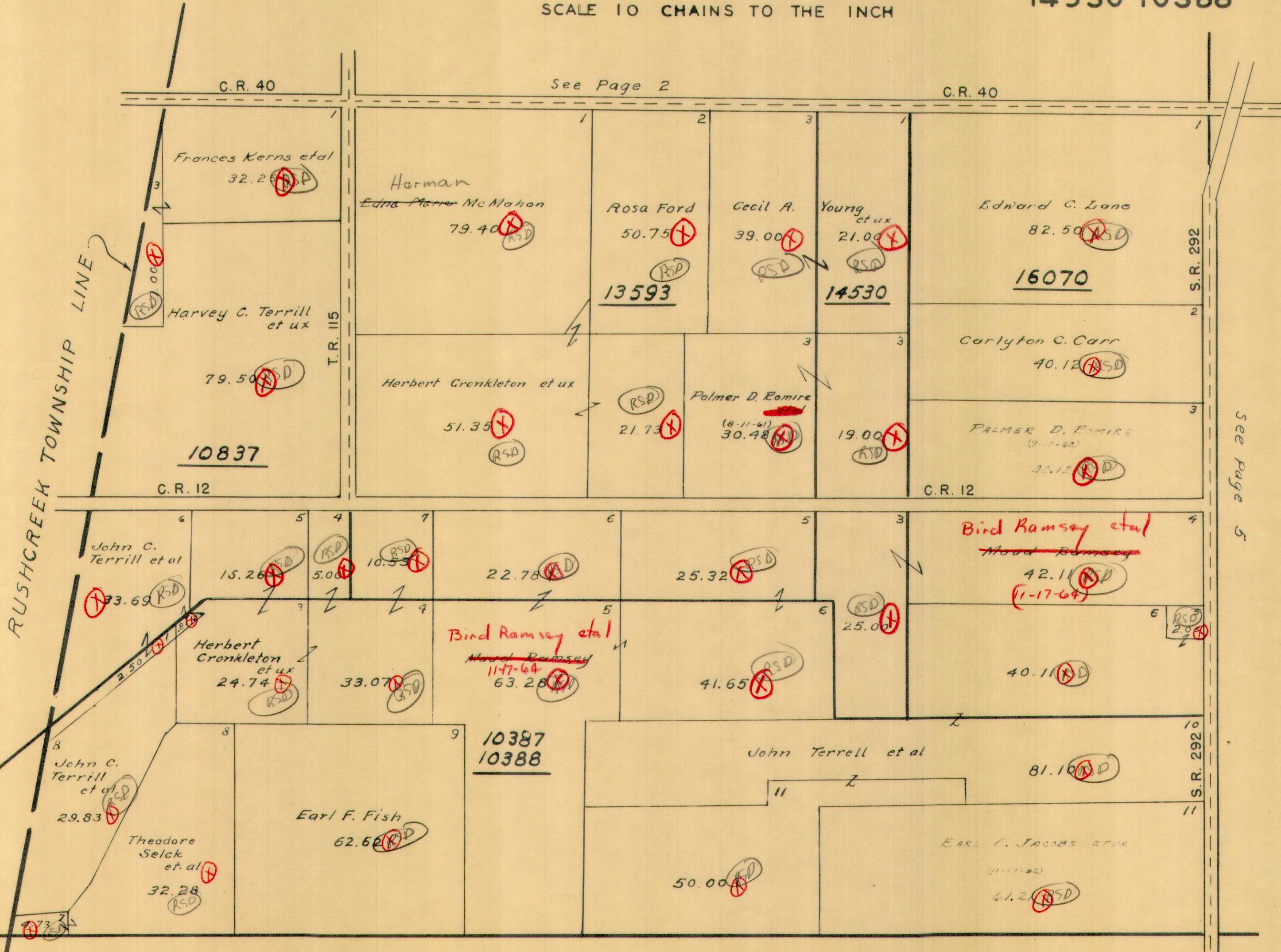

RUSHCREEK TOWNSHIP LINE

See Page 5

See Page 7

See Page 8

11/1/63
D.E.S.

G.W. Wilgus



VIRGINIA MILITARY SURVEY 9958

SCALE 10 CHAINS TO INCH

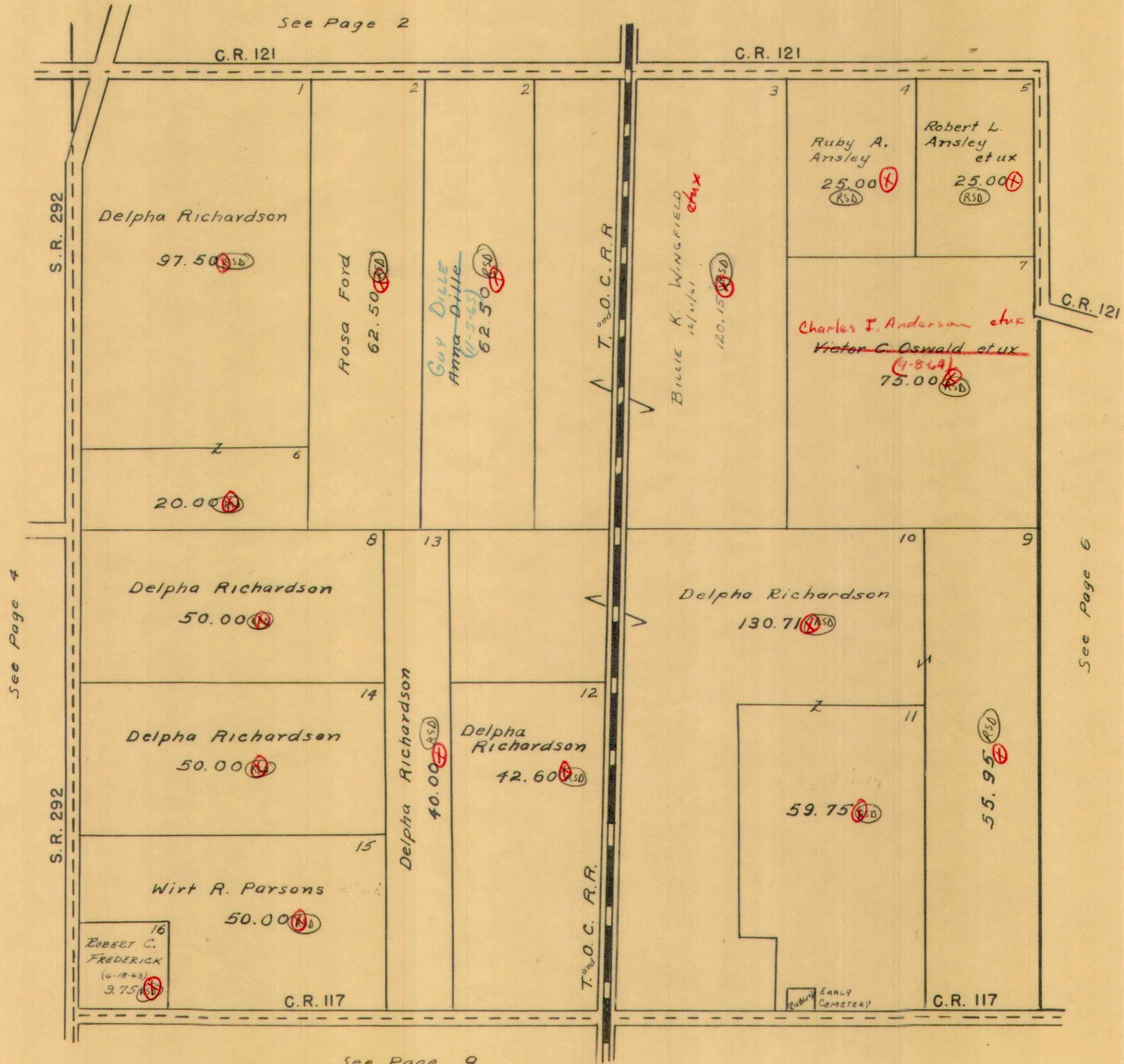

9959
9960
10042

SCALE 10 CHAINS TO THE INCH

See Page 3

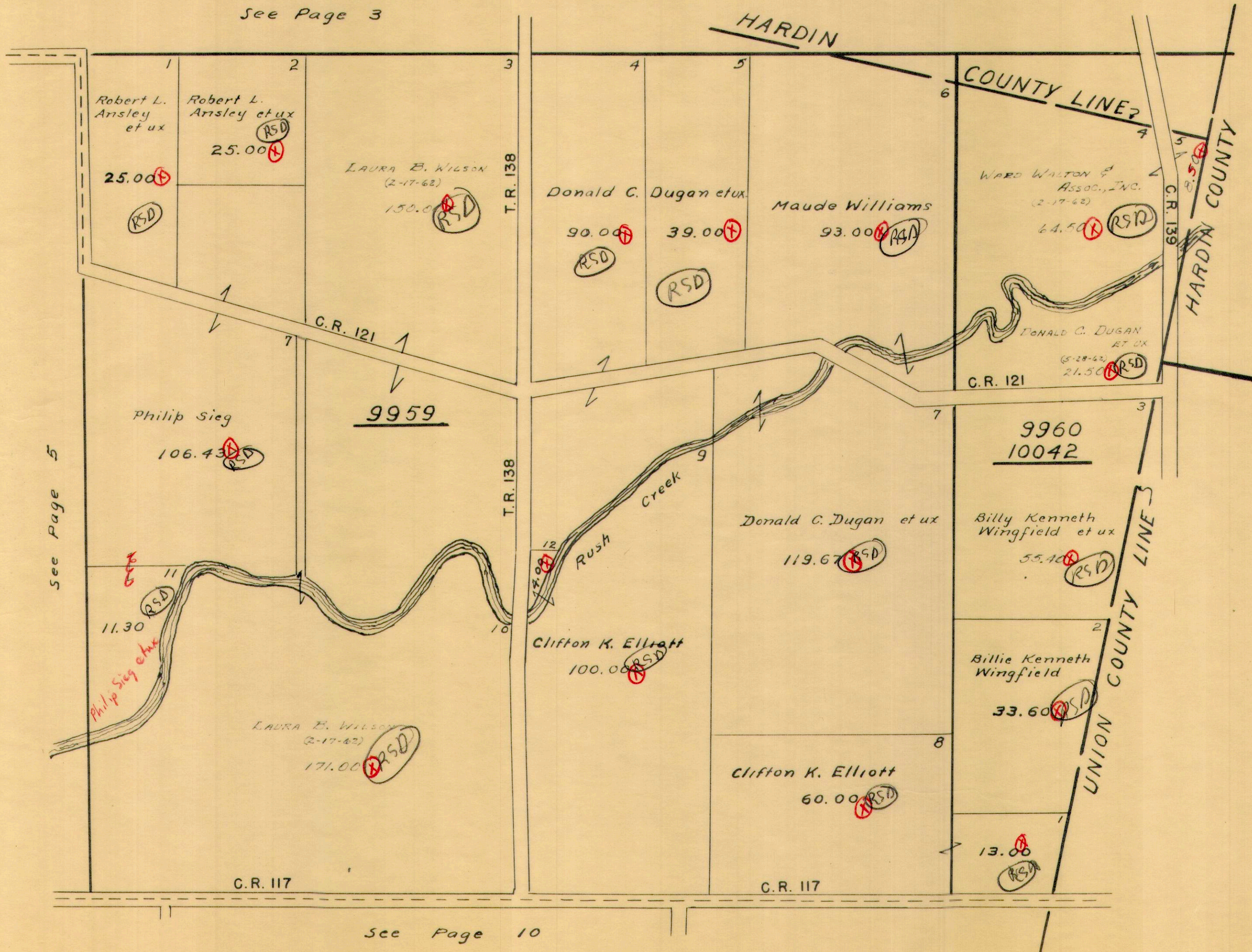

See Page 5

See Page 10

1/1/63
D.E.G.

G.W. Wilaus

VIRGINIA MILITARY SURVEY 9937

SCALE 10 CHAINS TO THE INCH

See Page 4

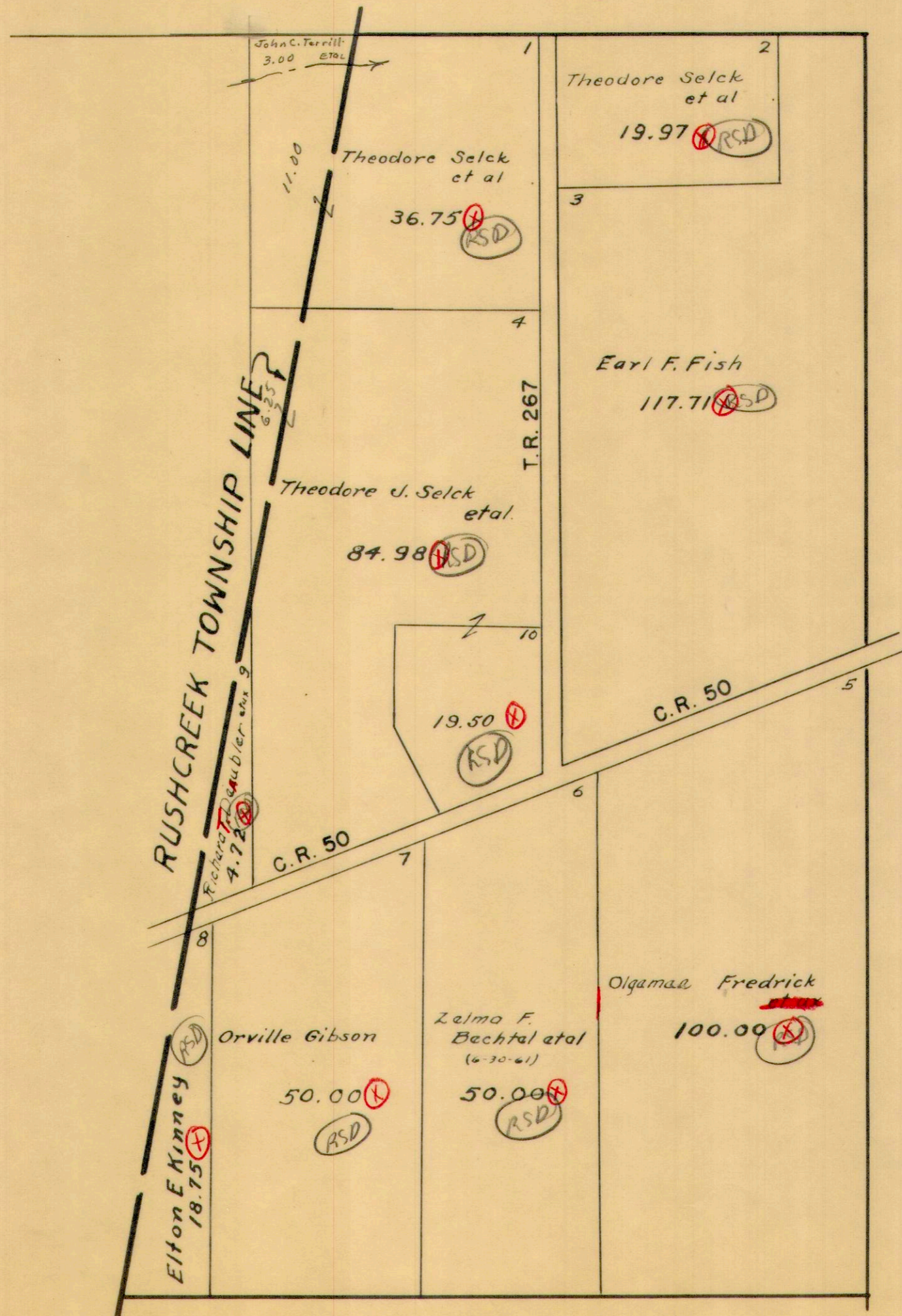

See Page 8

See Page 11

1/1/63
D.E.G.

G.W. Wilgus

(+)

VIRGINIA MILITARY SURVEY 9938

SCALE 10 CHAINS TO THE INCH

See Page 4

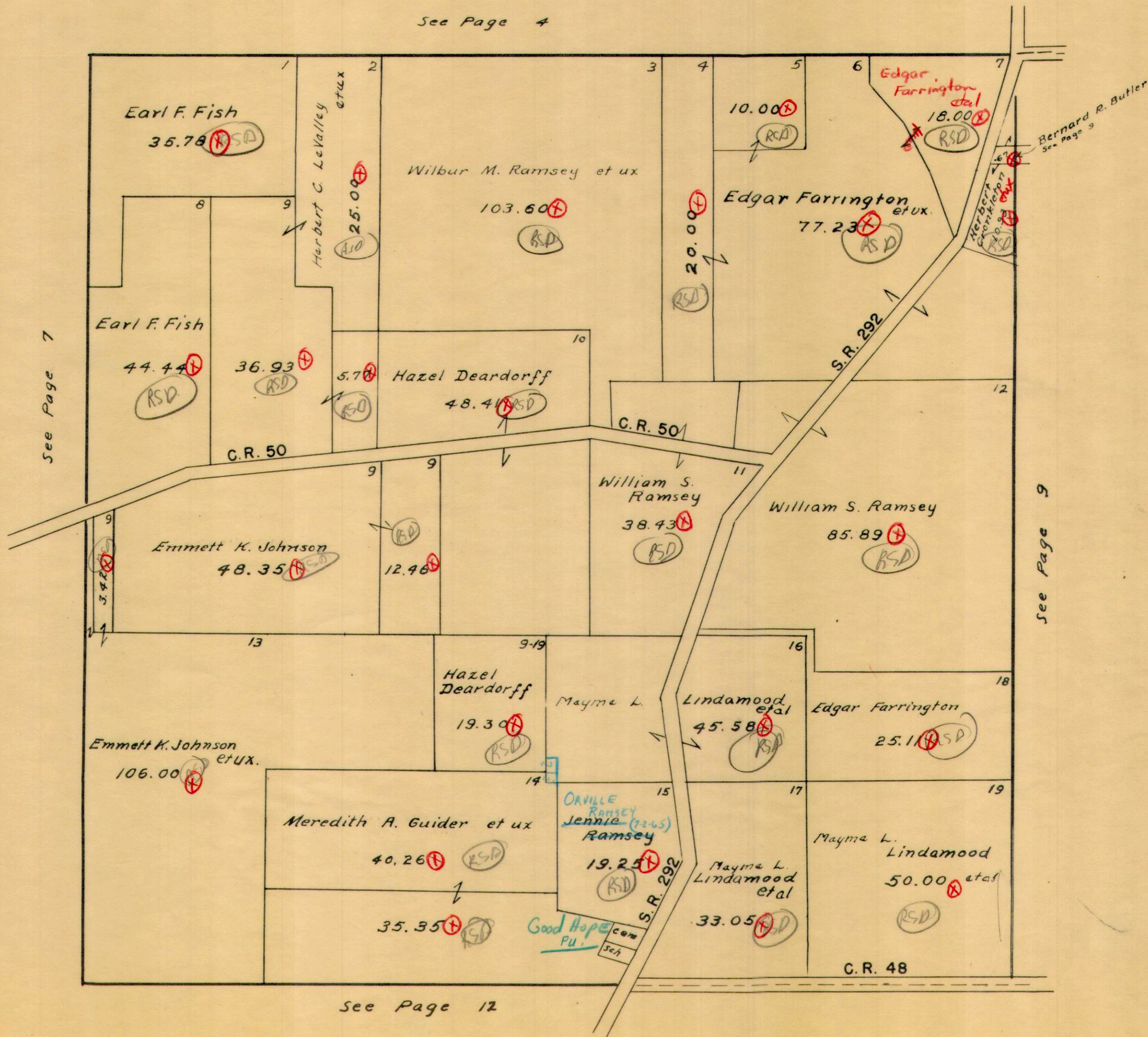

1/1/23
D.B.G.

VIRGINIA MILITARY SURVEY 10060

SCALE 10 CHAINS TO THE INCH

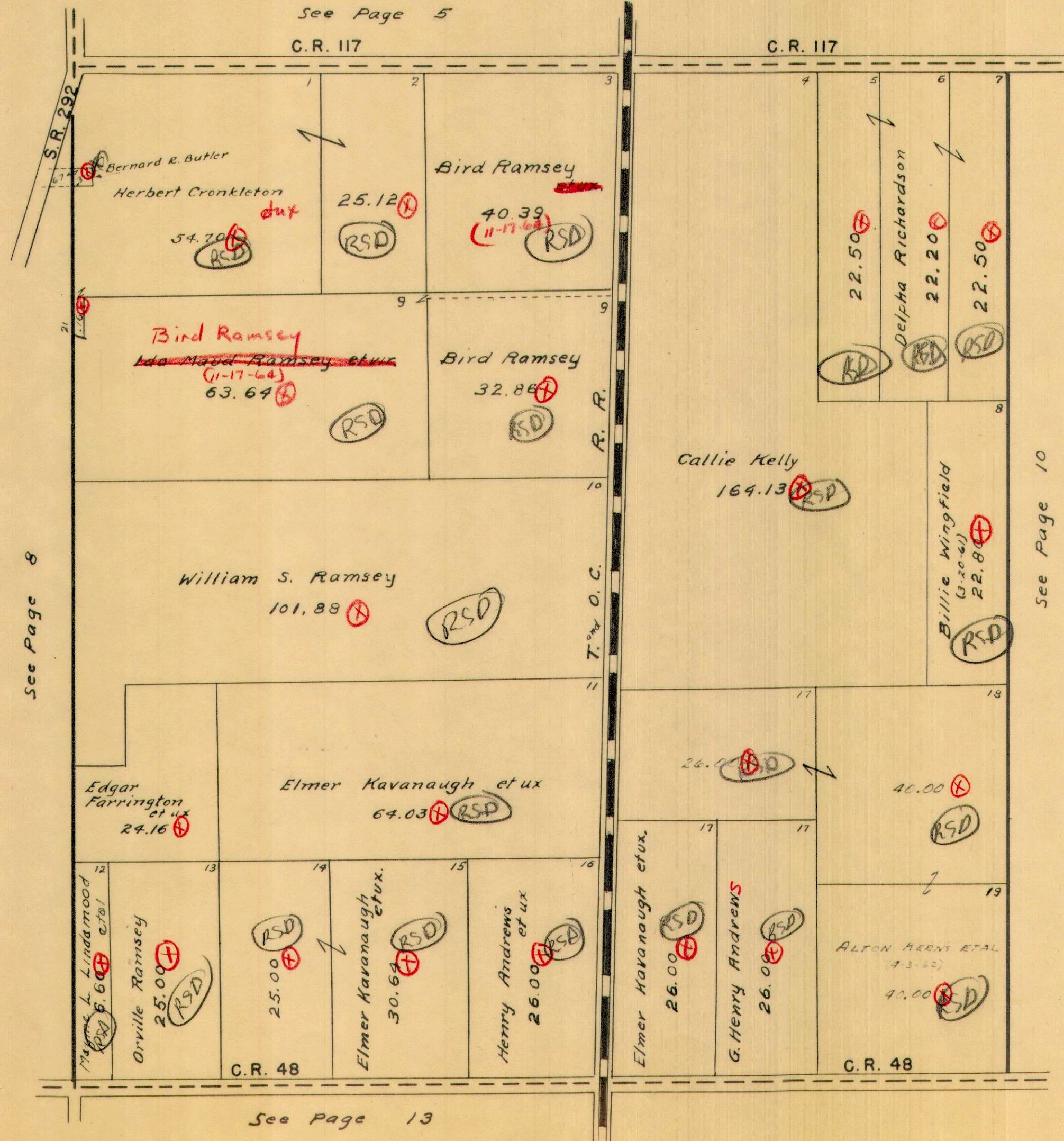

1/11/63
D.E.G.

G.W. Wilaus

(X)

VIRGINIA MILITARY SURVEYS 12112 7161

SCALE 10 CHAINS TO THE INCH

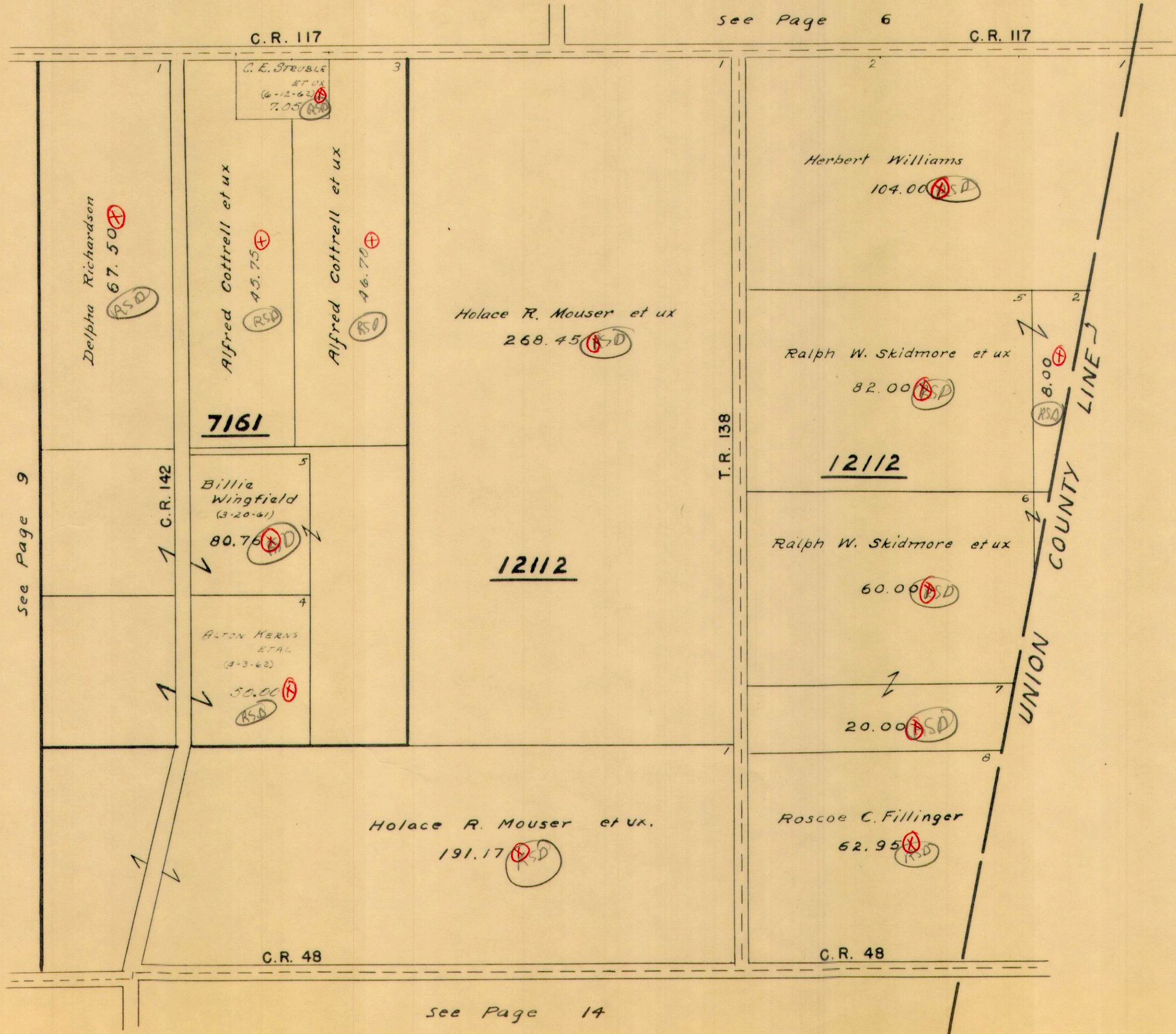

See Page 9

See Page 6

See Page 14

11/43
D.E.G.
G.W. Wilgus

(RSD)

VIRGINIA MILITARY SURVEY 9912

SCALE 10 CHAINS TO THE INCH

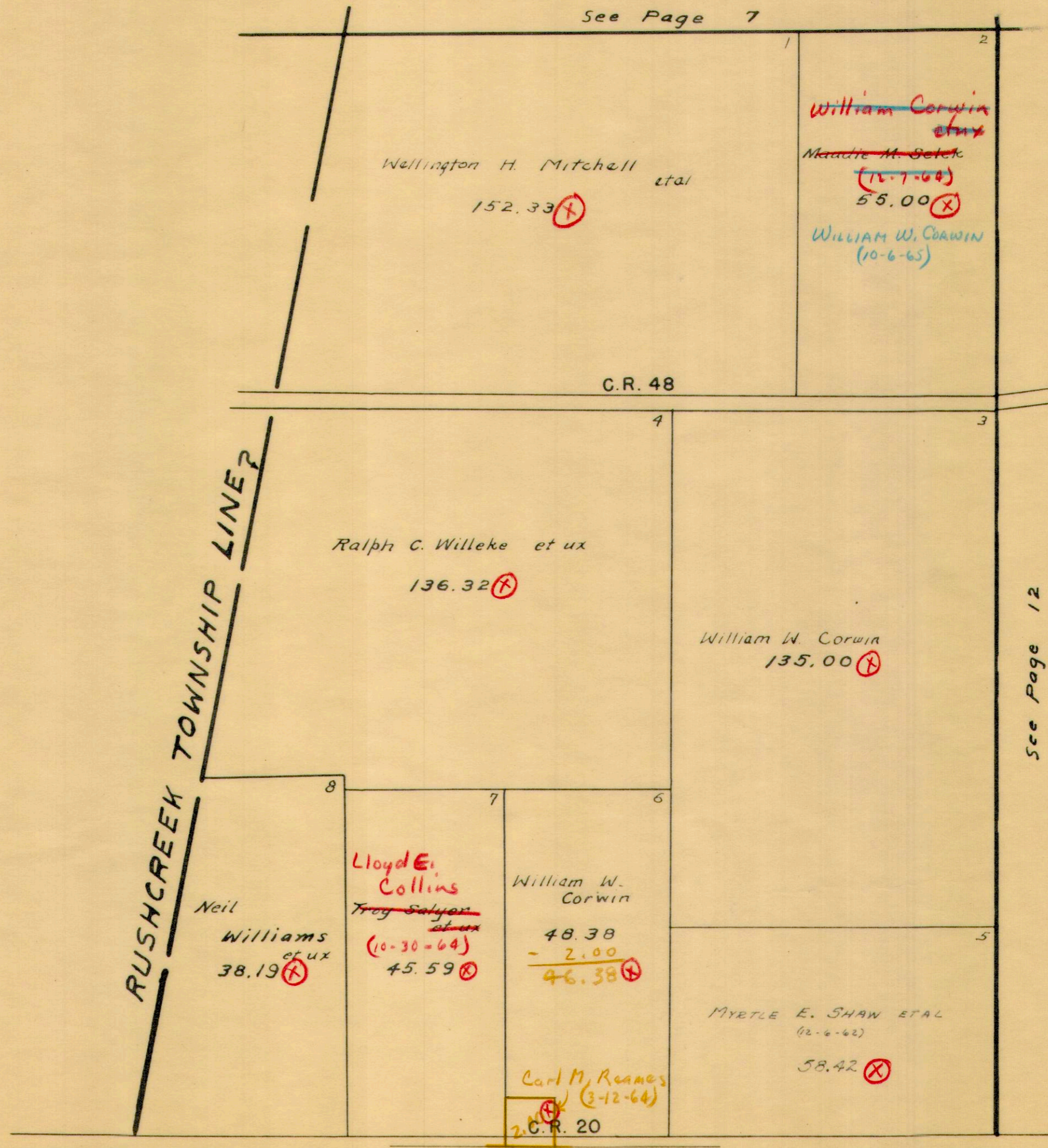

See Page 15

1/1/63
D.B.G.



BOKESCREEK TOWNSHIP
 VIRGINIA MILITARY SURVEY 9913

SCALE 10 CHAINS TO THE INCH

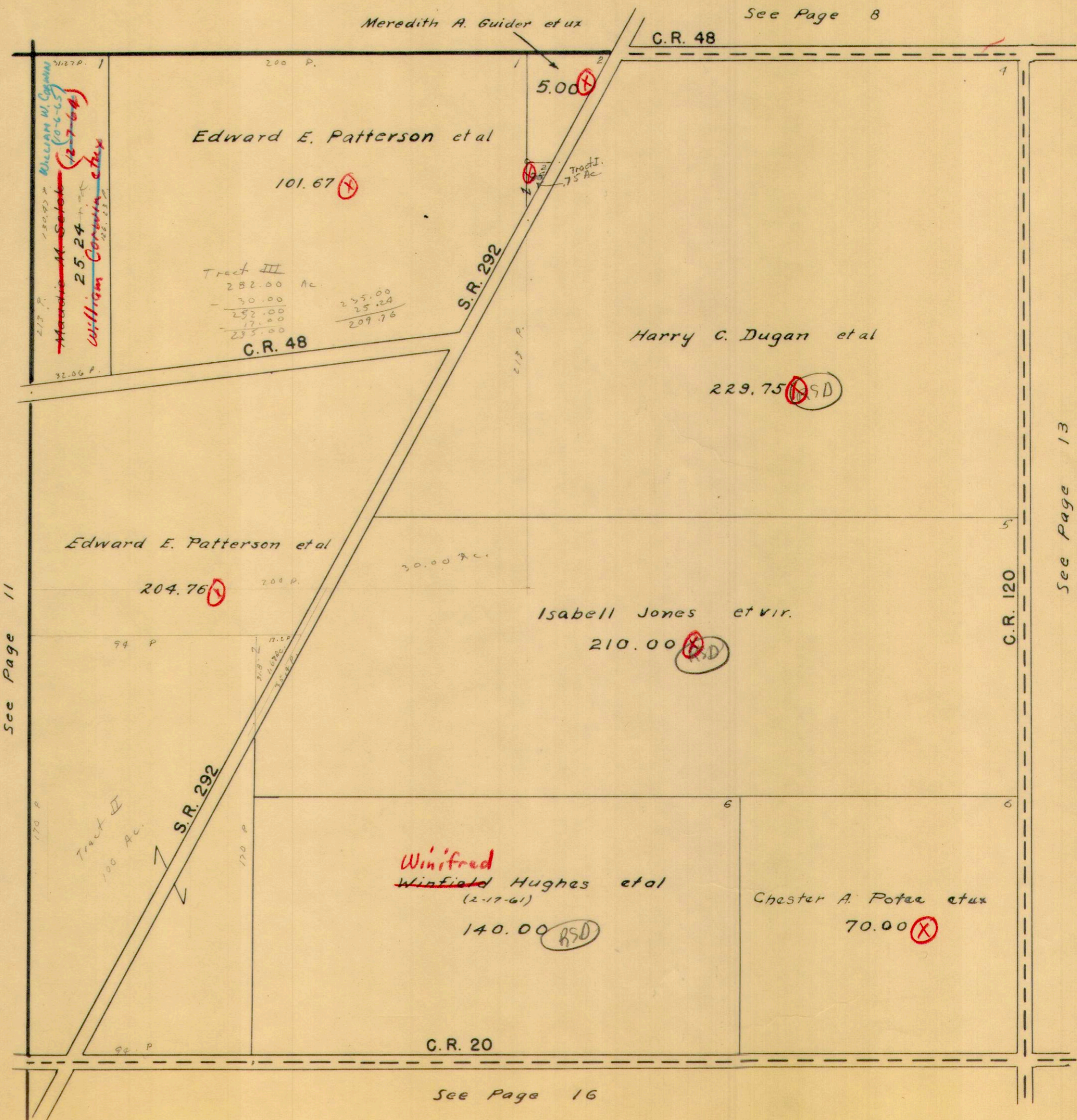

See Page 8

Meredith A. Guider et ux

101.67
 207.76
 25
 368.68

209.76
 100.00
 1.67
 312.18
 208.68
 2.50 E.P.P.O.K.

213 P.
 1800 P.
 William M. Gwynn
 (10-6-65)
 (2-7-64)
 25.24
 William Cornwell et ux
 25.24

Tract III
 282.00 Ac.
 30.00
 252.00
 17.00
 235.00
 235.00
 235.00
 209.76

See Page 11

See Page 13

1/1/63
 D.E.G.

G.W. Wilgus

See Page 16



VIRGINIA MILITARY SURVEY 9914

SCALE 10 CHAINS TO THE INCH

See Page 9

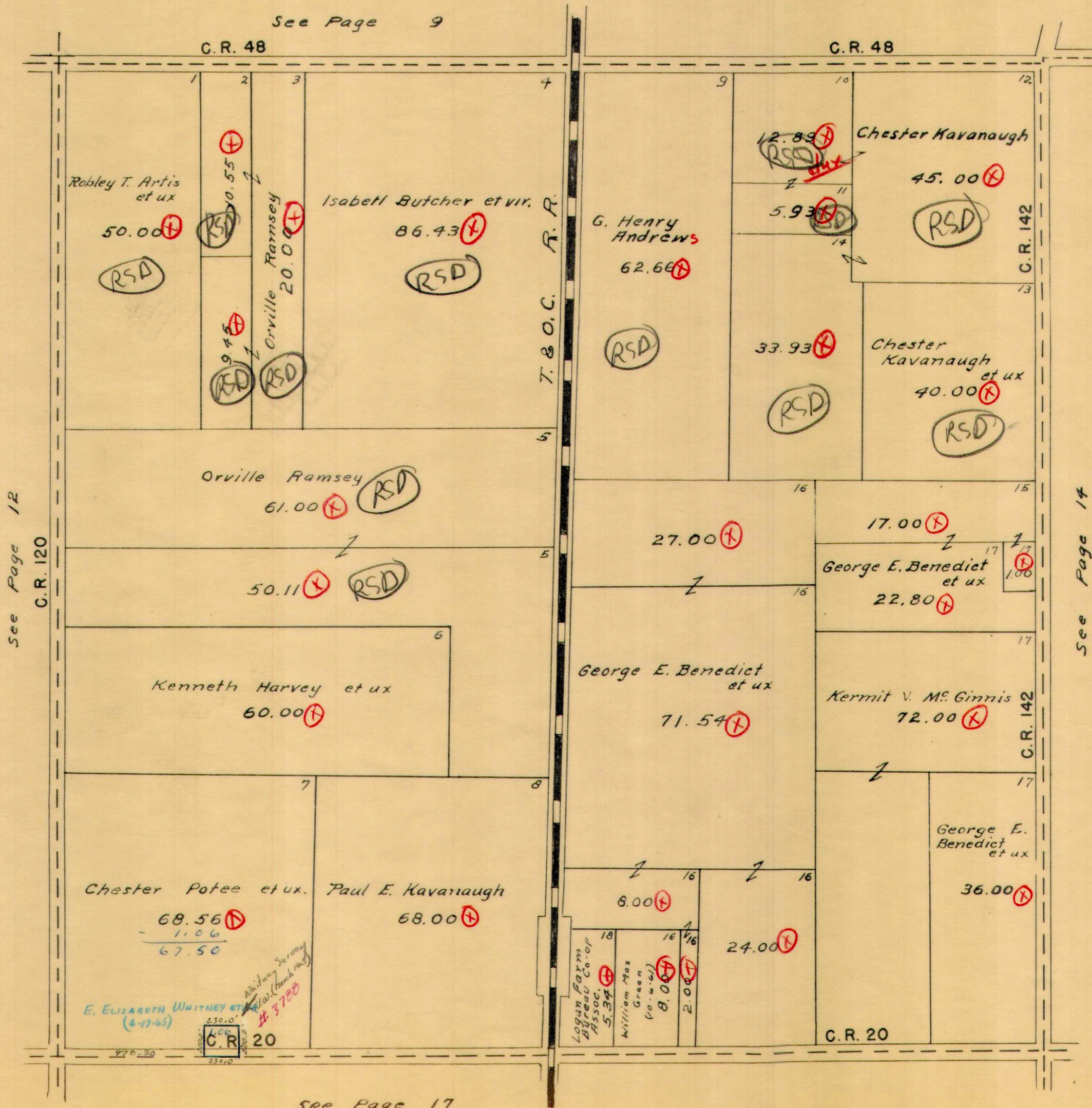

See Page 12

See Page 14

See Page 17

VIRGINIA MILITARY SURVEY 9915

SCALE 10 CHAINS TO THE INCH

See Page 10
C. R. 48

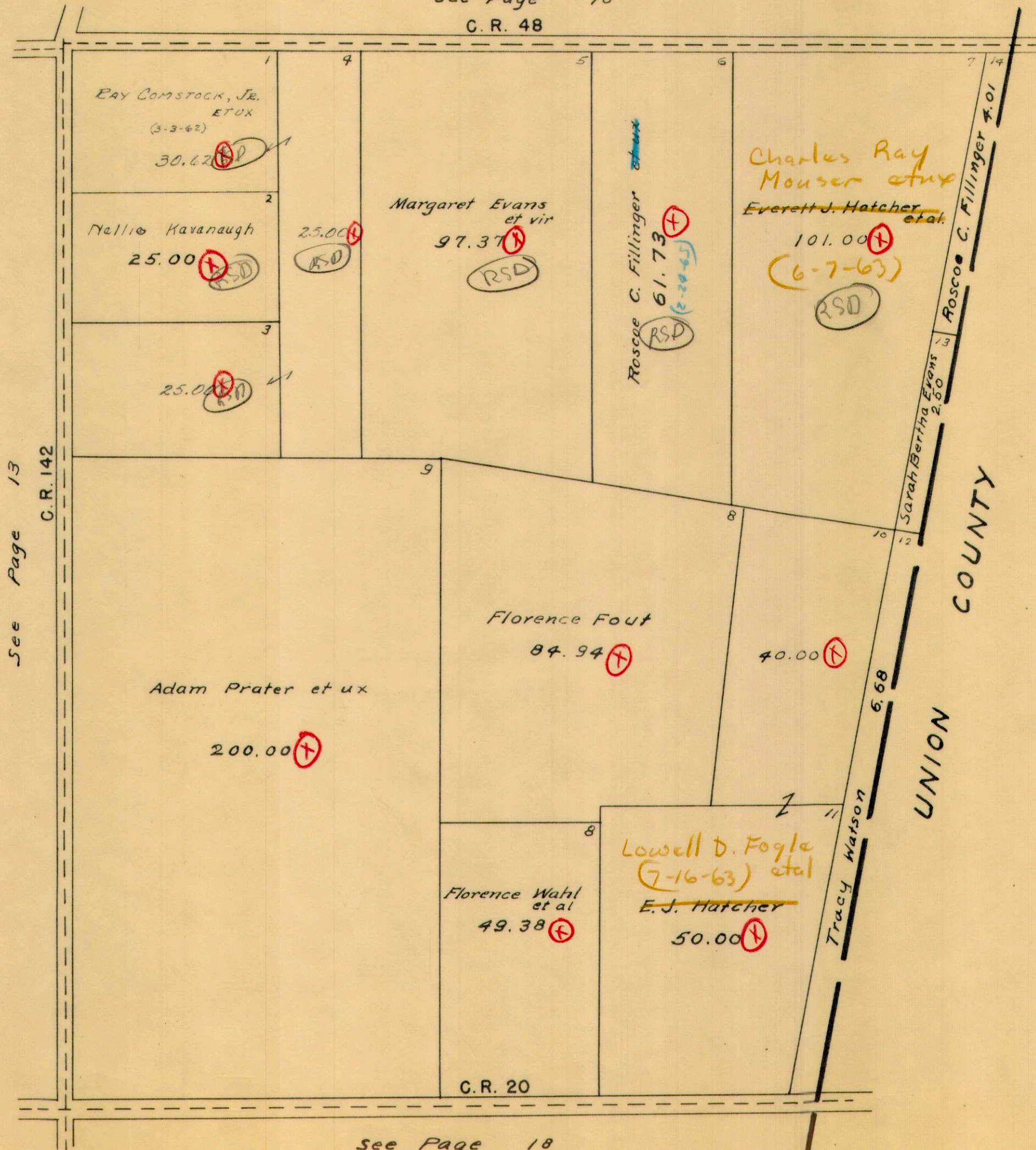

See Page 13

See Page 18

1/1/63
D.S.G.

G.W. Wilcox

(+)

BOKE SCREEK TOWNSHIP
 VIRGINIA MILITARY SURVEY 9890
 SCALE 10 CHAINS TO THE INCH

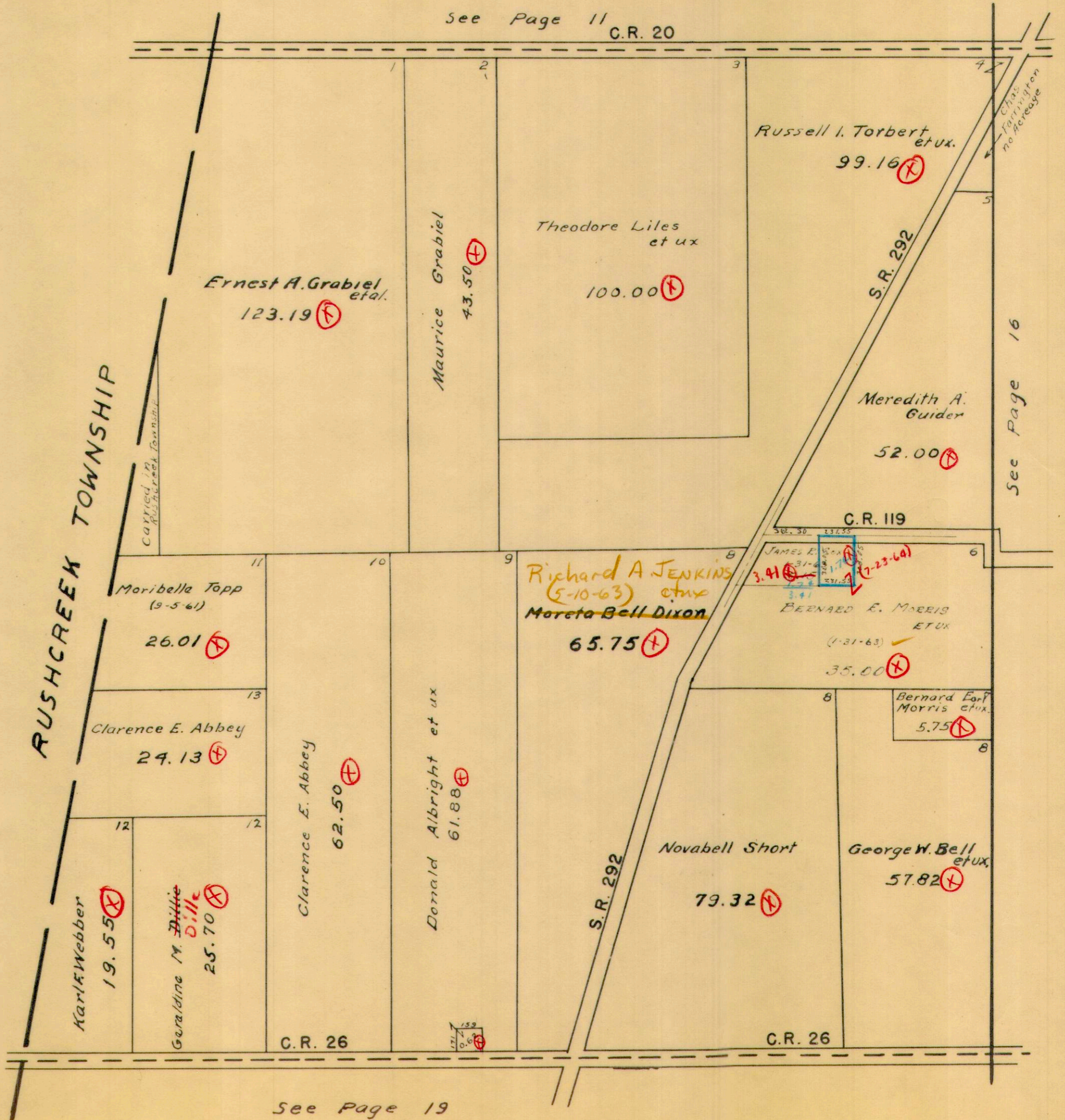

See Page 11 C.R. 20

See Page 16

RUSHCREEK TOWNSHIP

Carried in
Rushcreek Township

1/1/63
D.E.G.

G.W. Wilgus

See Page 19

VIRGINIA MILITARY SURVEY 9891

SCALE 10 CHAINS TO THE INCH

See Page 12
C.R. 20

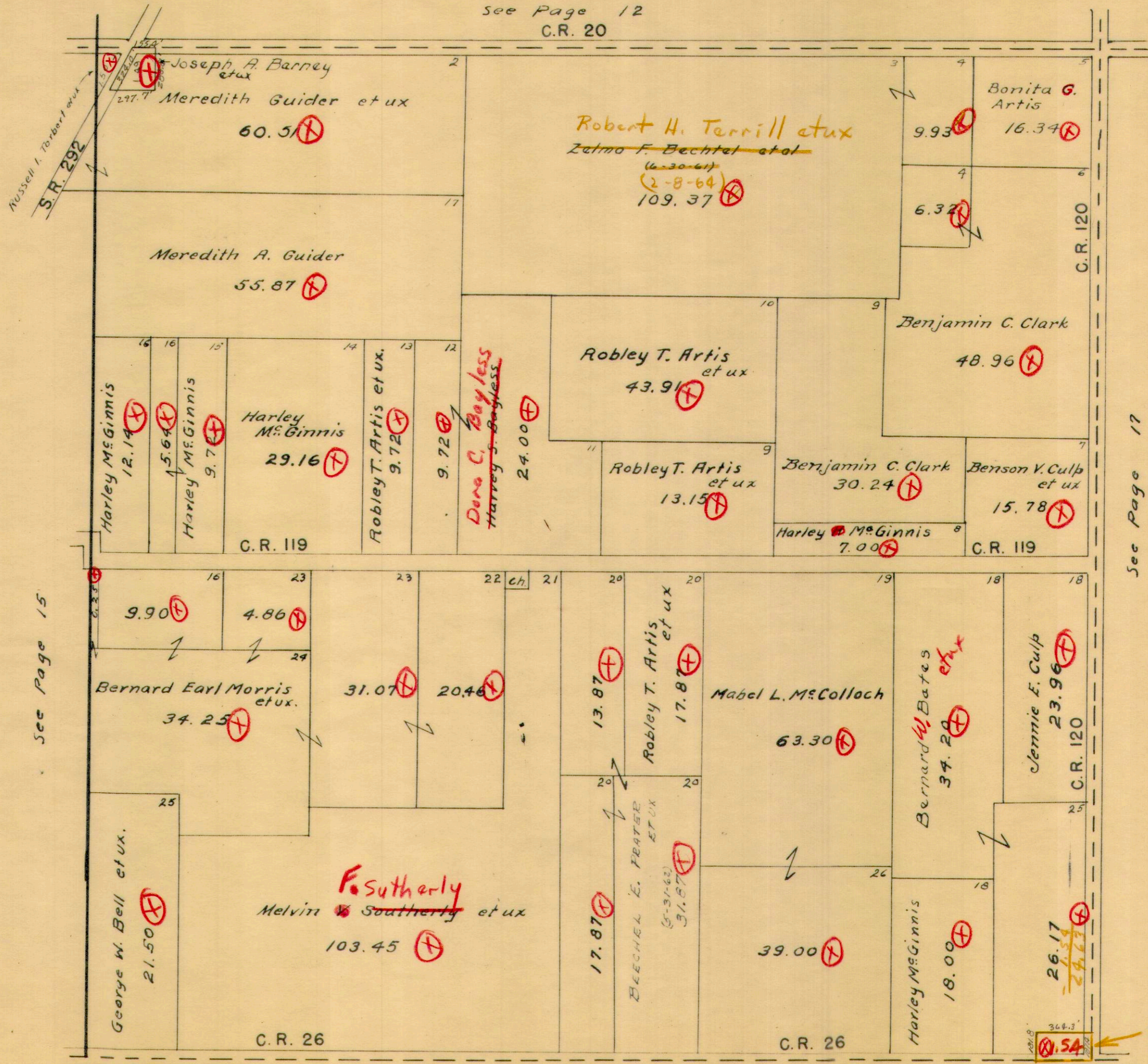

Russell I. Tolbert
S.R. 292

C.R. 120

C.R. 119

C.R. 119

See Page 15

See Page 17

C.R. 26

C.R. 26

C.R. 120

See Page 21

361.7'

Edward L. Carver
(1-11-64)

1/1/63
D.E.G.



BOKESCREEK TOWNSHIP
 VIRGINIA MILITARY SURVEY 9892
 SCALE 10 CHAINS TO THE INCH

See Page 13

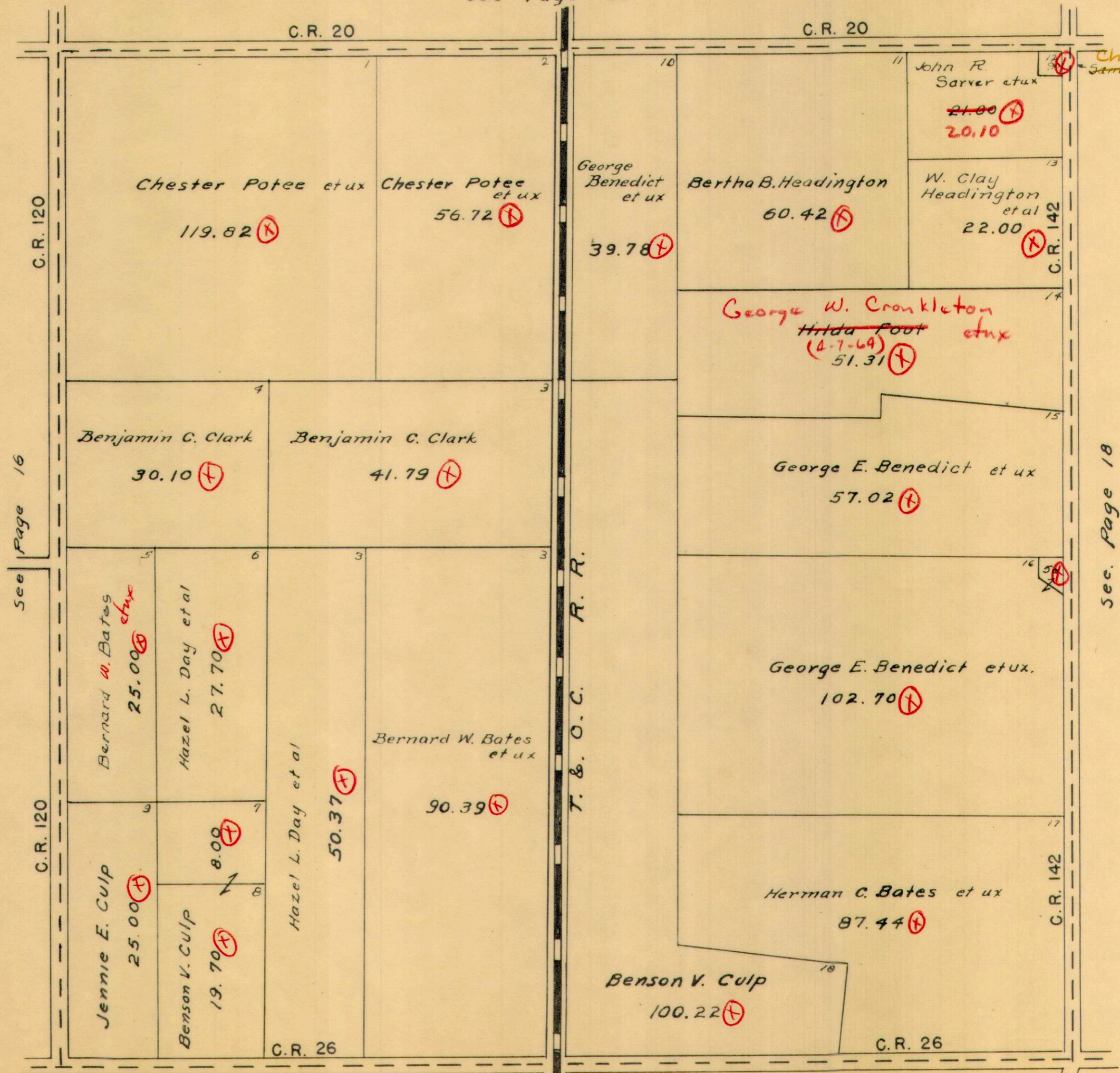

See Page 16

See Page 18

See Page 21

See Page 22

1/1/63
D.E.G.

G.W. Wilgus

+

VIRGINIA MILITARY SURVEY 9893

SCALE 10 CHAINS TO THE INCH

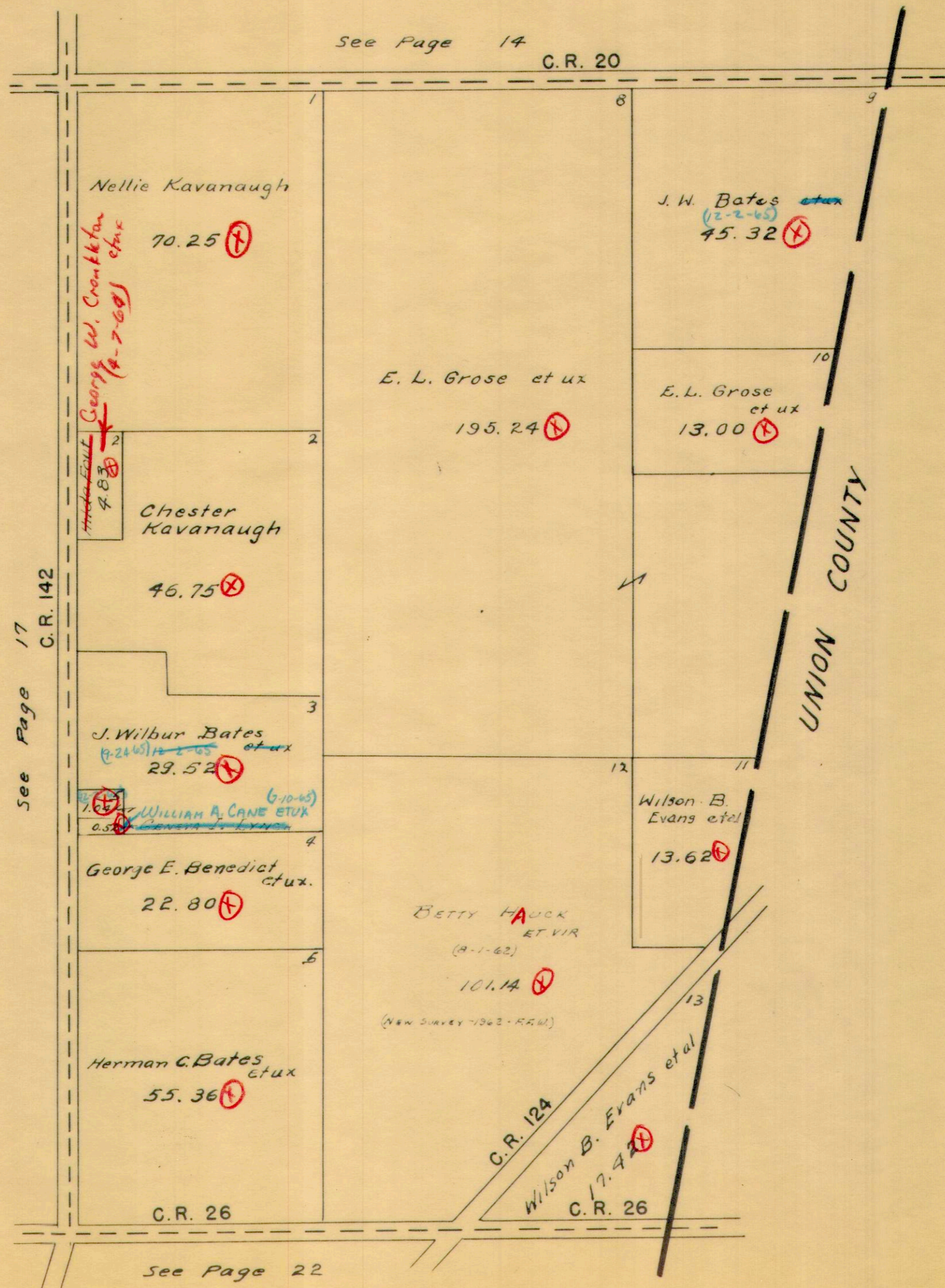

1/1/63
D.B.G.

E.W. Wilcox

(X)

VIRGINIA MILITARY SURVEYS

5288
13646
3472

SCALE 10 CHAINS TO THE INCH

C.R. 26

See Page 15 C.R. 26

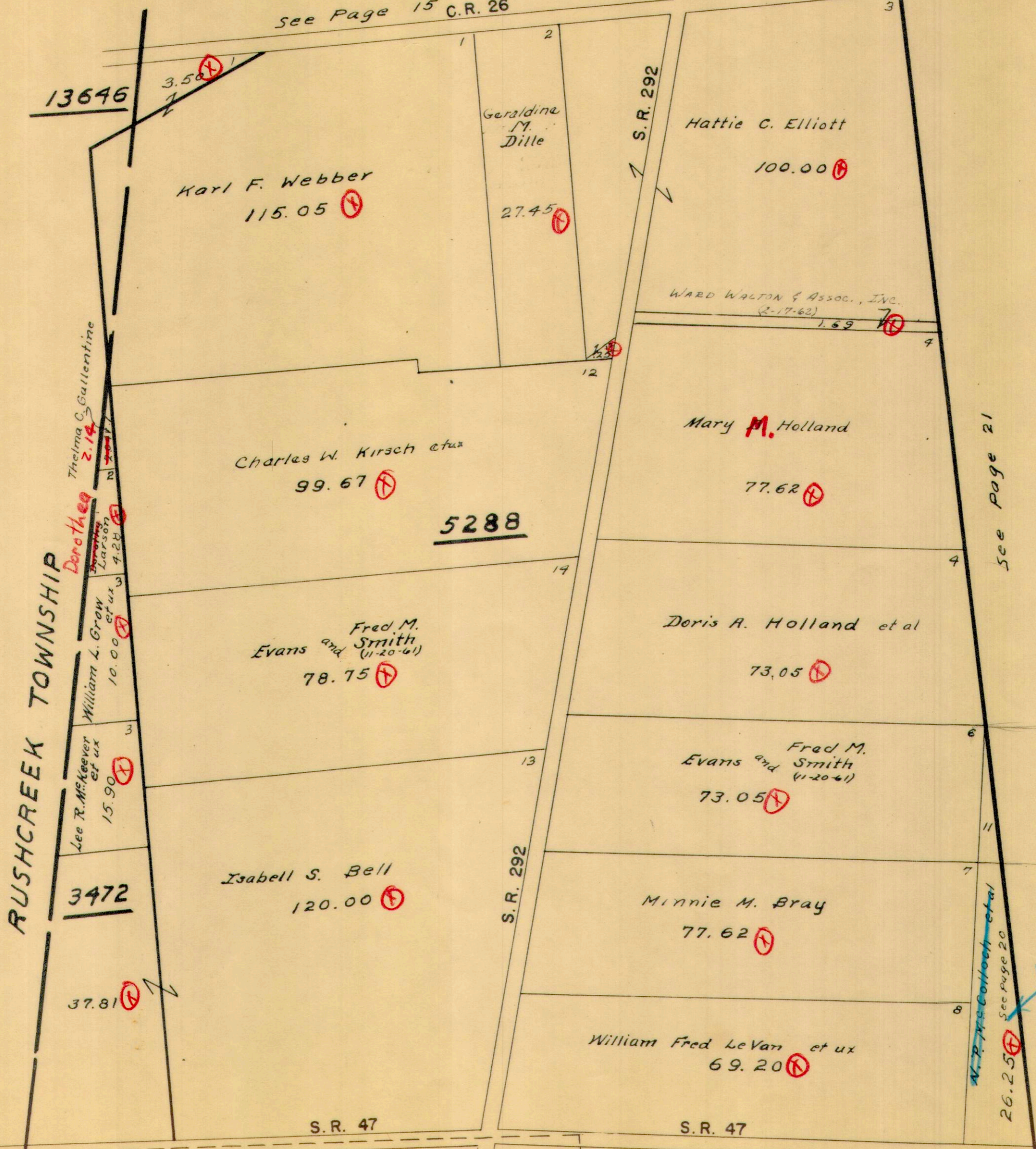

RUSHCREEK TOWNSHIP

13646

5288

3472

3.50

Thelma C. Gallentine
2.14

Dorothea
Larson
4.28

William L. Grow
et ux
10.00

Lee R. McKeever
et ux
15.90

37.81

1

2

12

14

13

S.R. 292

S.R. 47

S.R. 292

3

4

4

6

11

7

8

WARD WALTON & Assoc., INC.
(2-17-62)
1.69

See page 21

M. P. McColloch et al
See page 20
26.25

MABEL L. McColloch
(2-10-65)



BOKESCREEK TOWNSHIP
VIRGINIA MILITARY SURVEYS

842
5288

SCALE 10 CHAINS TO THE INCH

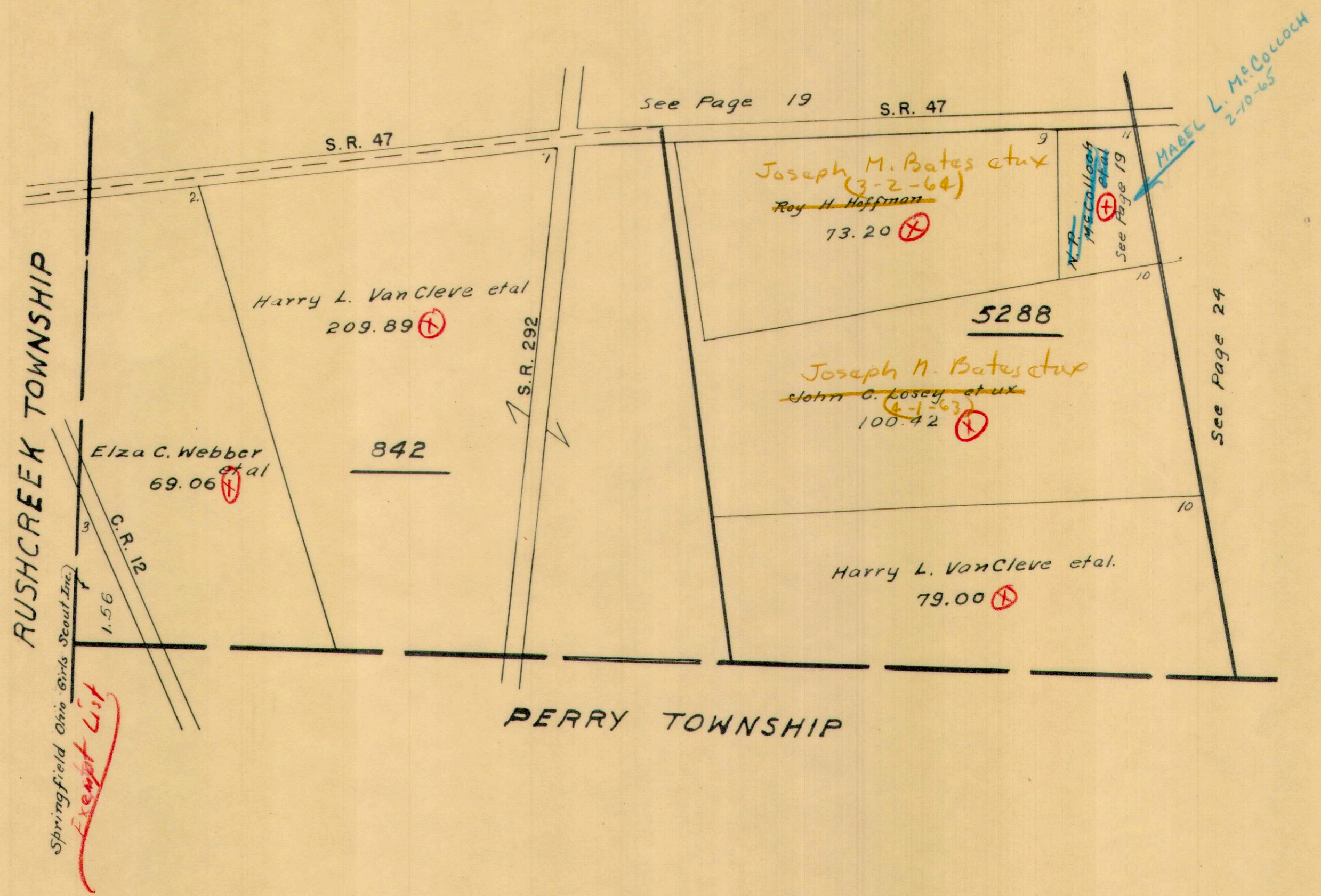

1/1/63
D.E.G.

X

VIRGINIA MILITARY SURVEY 7995

SCALE 10 CHAINS TO THE INCH

See Pages 15-16-17

C.R. 26

C.R. 26

T&O.C.
R.R.

See Page 19

WARD WALTON & ASSOC., INC.
(2-17-63)

1441.01 ⊕

See Pages 22-23

See Page 23

G. W. Wilgus

⊕

VIRGINIA MILITARY SURVEY 6154

SCALE 10 CHAINS TO THE INCH

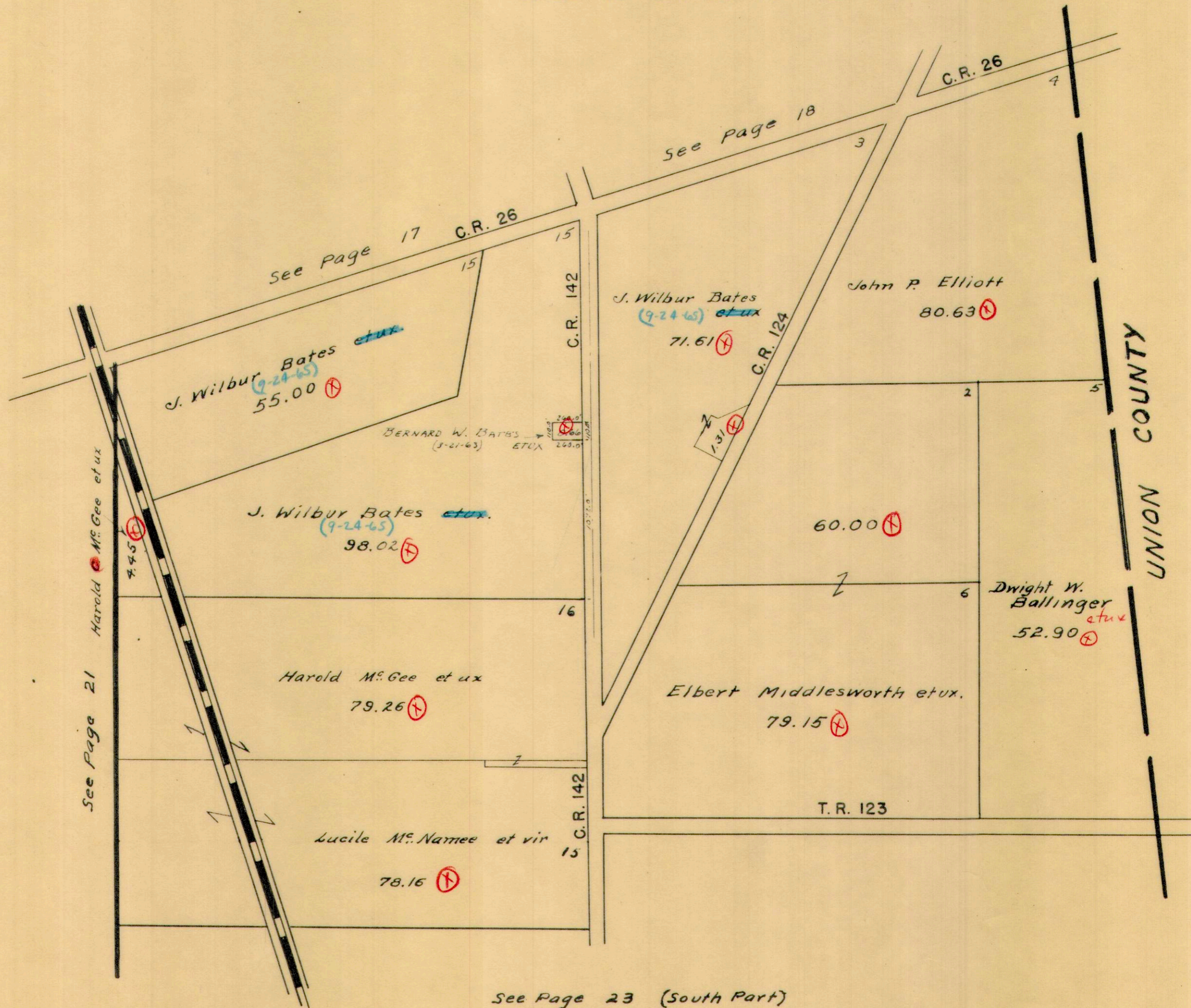

SCALE 10 CHAINS TO THE INCH

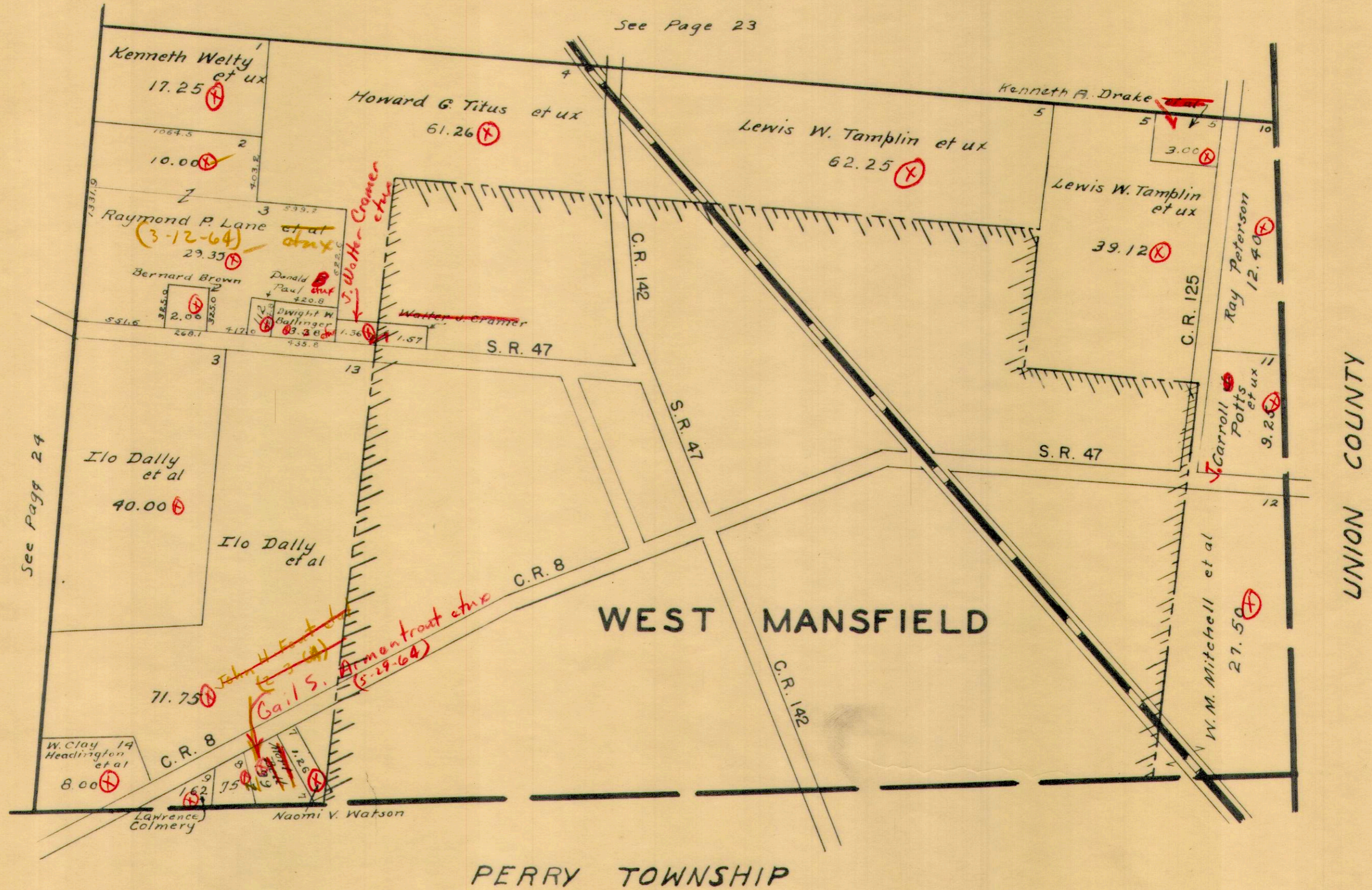

1/1/63
D.E.G.



VIRGINIA MILITARY SURVEY 10239

SCALE 1-INCH = 200 FEET

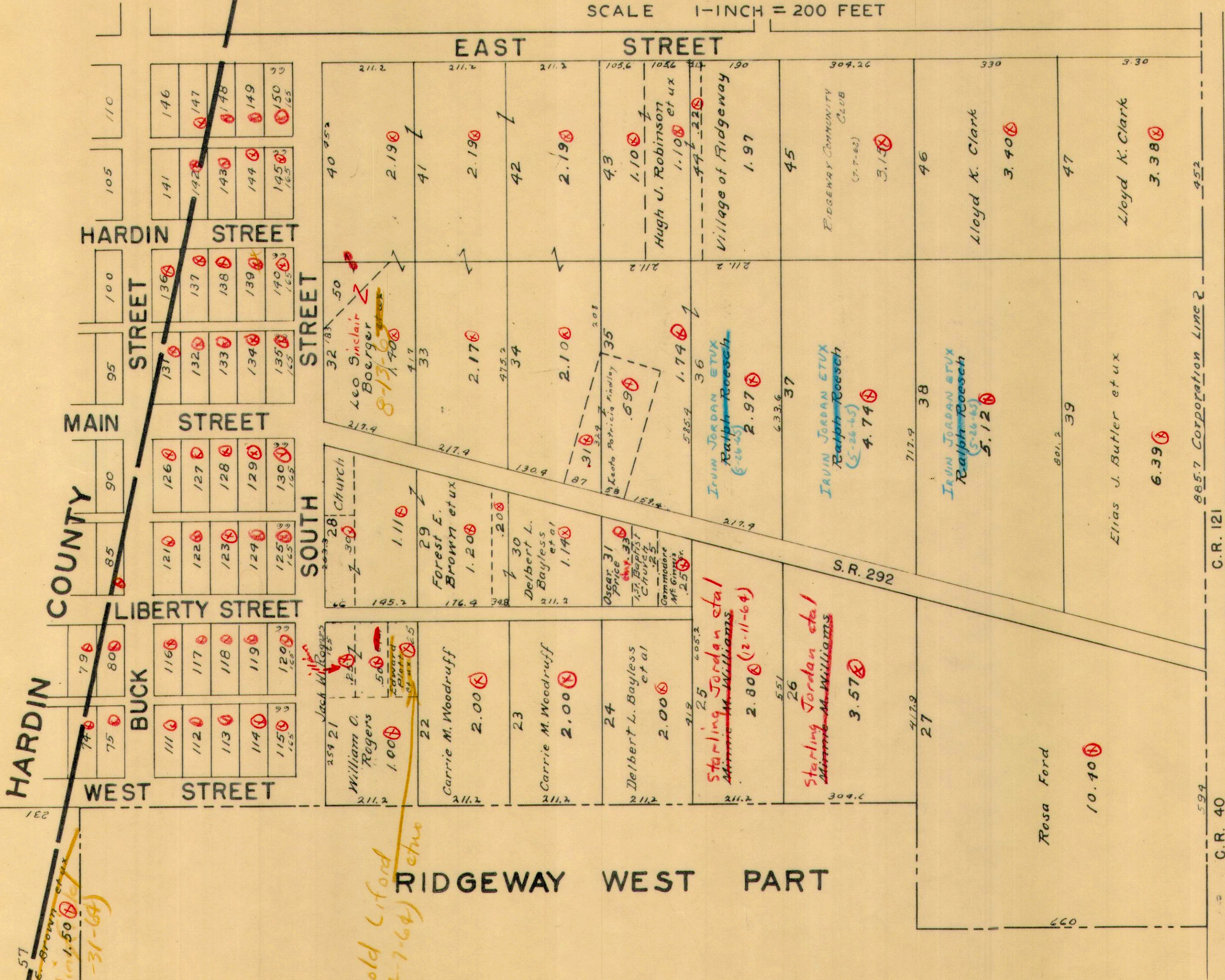

VIRGINIA MILITARY SURVEY 10239

SCALE 1-INCH = 200 FEET

T. & O. C. R. R.

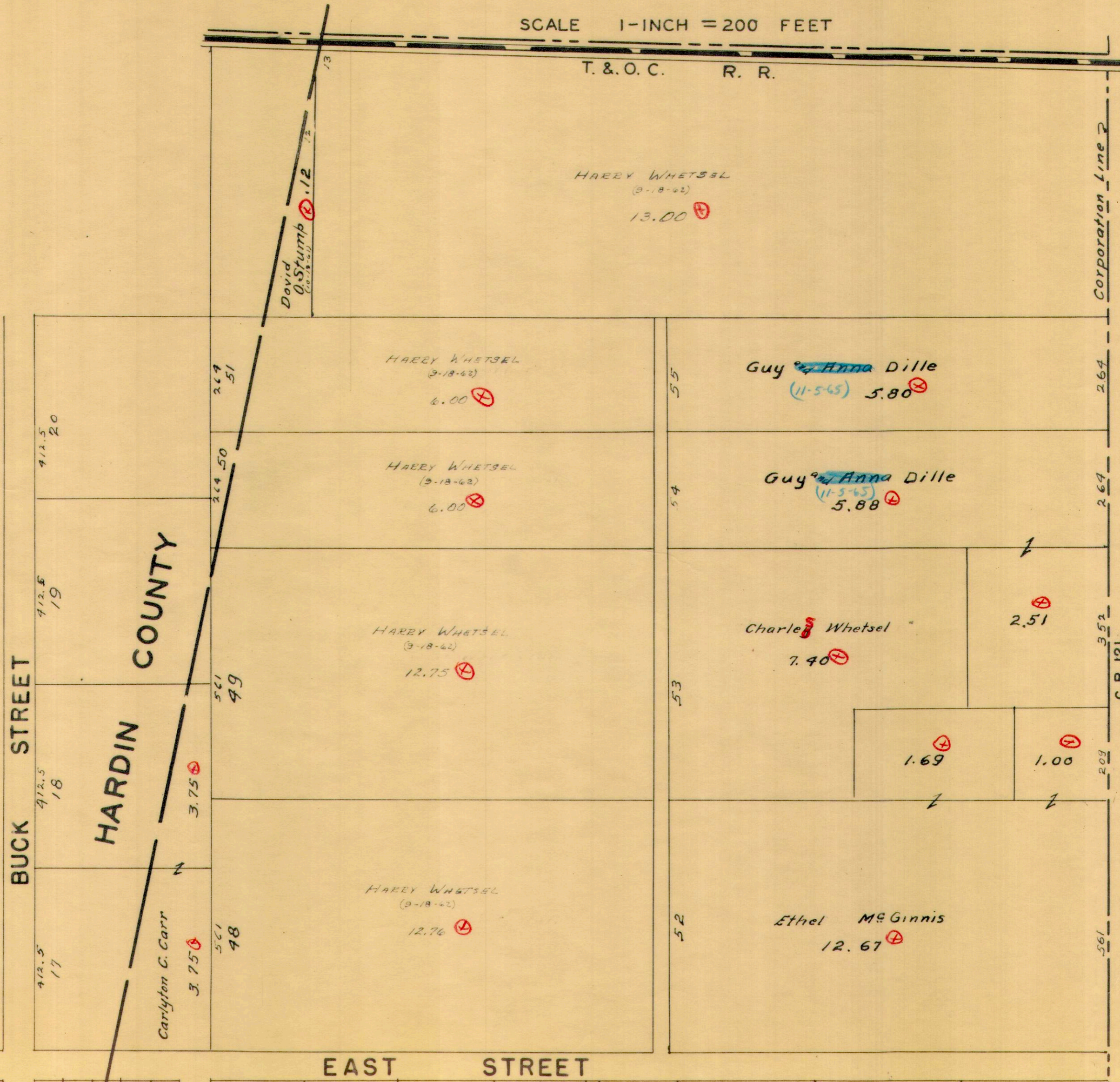

1/1/63 P.C.G.

G. W. Wilgus



VIRGINIA MILITARY SURVEYS 775 6155

SCALE 1-INCH = 200 FEET

WEST MANSFIELD CORPORATION

SUBS 1 TO 56 INCLUSIVE

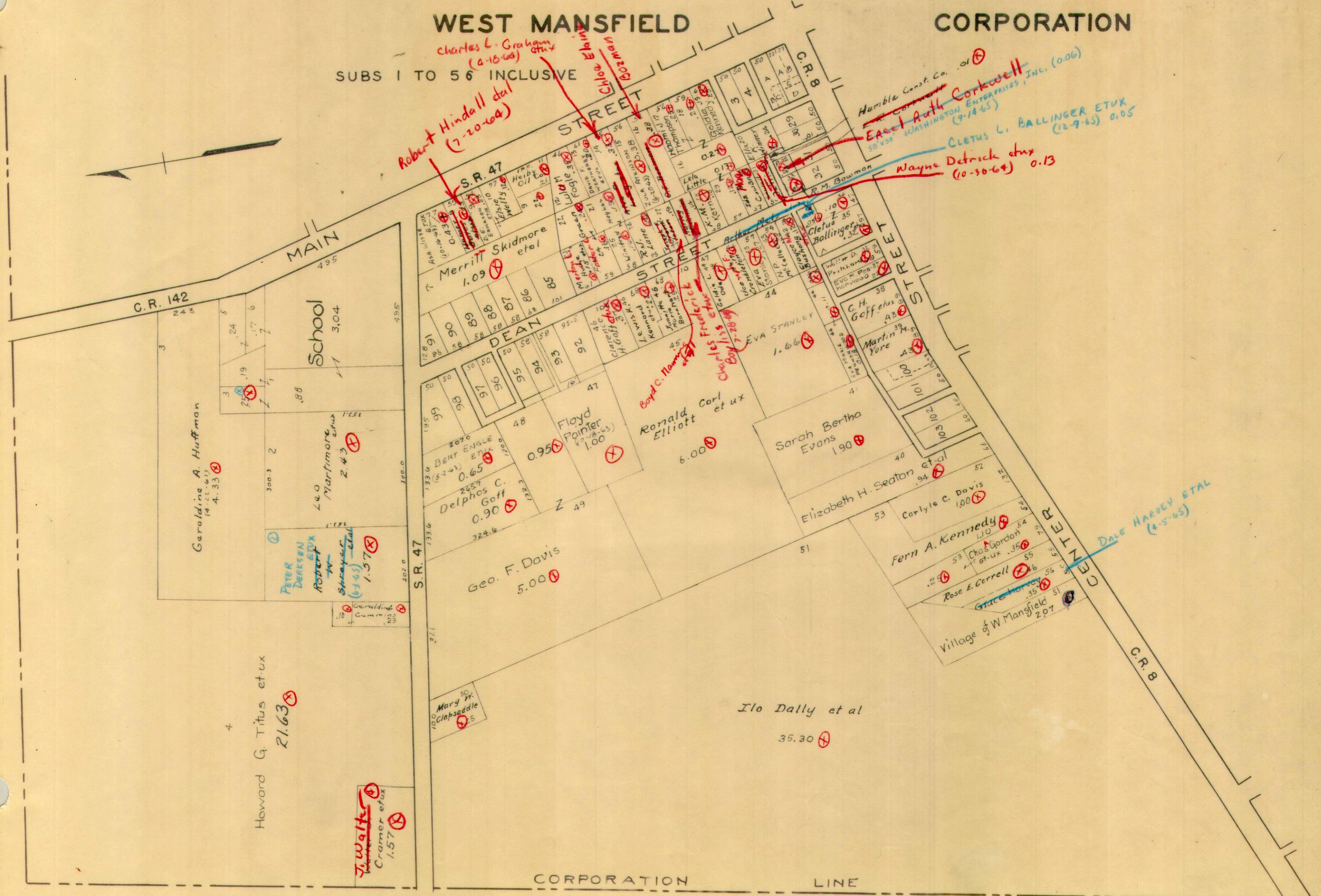
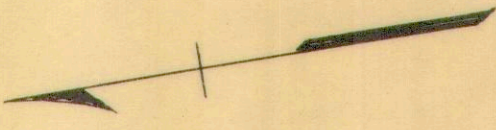

Charles L. Graham et ux (4-18-64)
Robert Hindall et al (7-20-64)

Humble Const. Co. 0.01
Evel Ruth Corkwell (9-14-65)
Wayne Detrick et ux (10-30-64) 0.13
CLETUS L. BALLINGER ETUX (12-9-65) 0.05

Boyd C. Nunn et ux
Charles Frederic Boyd (7-26-64)
Ronald Elliott et ux 6.00

DALE HARVEY ETAL (4-5-65)

J. Walk et ux Cramer et ux 1.57

CORPORATION LINE

VIRGINIA MILITARY SURVEYS 775 6155

SCALE 1-INCH = 200 FEET

WEST MANSFIELD CORPORATION

SUBS 57 TO 103

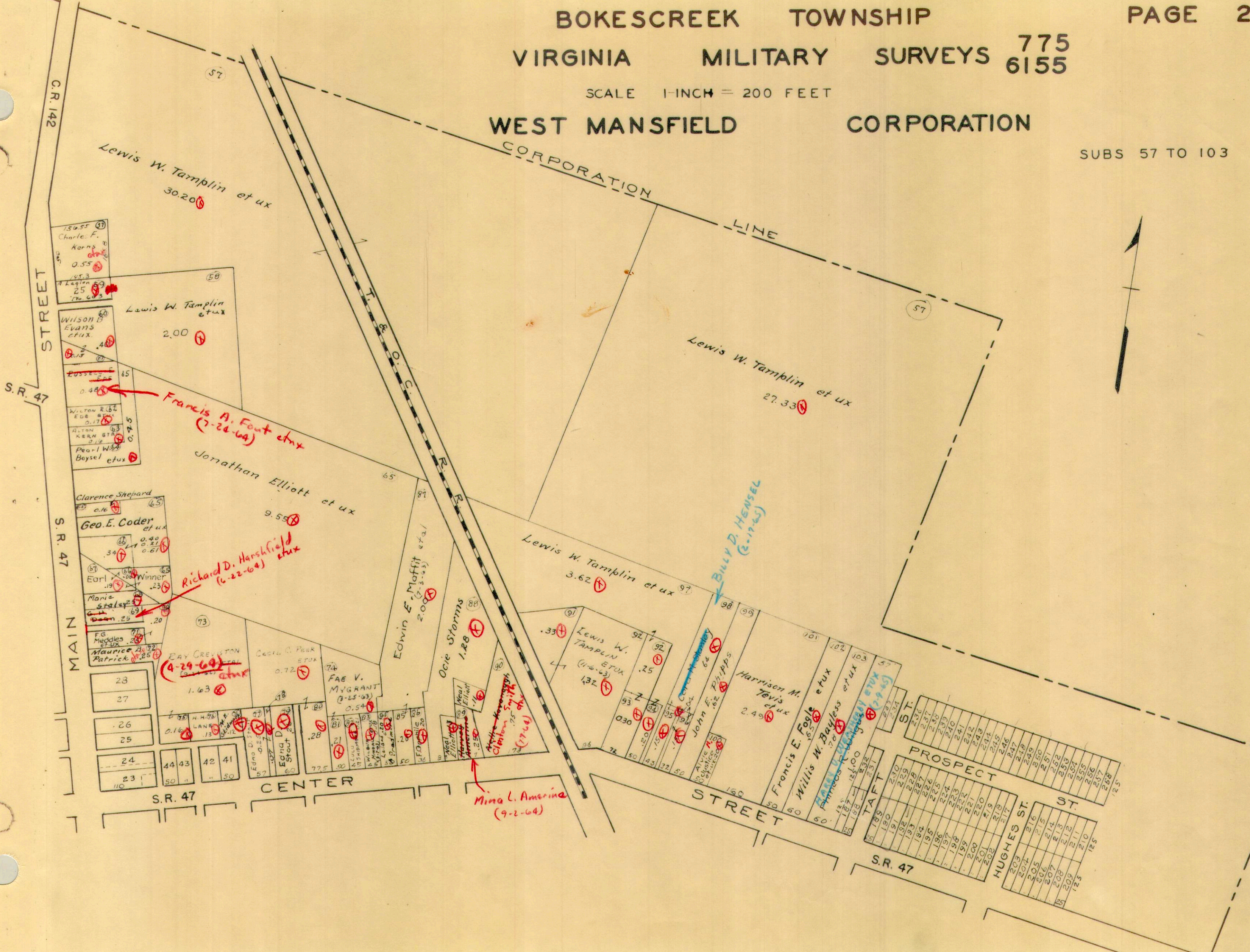

Lewis W. Tamplin et ux
30.20

150.55
Charles F. Kerns
0.55
153
Laglen
25
706.63

Wilson Evans et ux
0.46
Fossett
0.48
Wilton R. Edg
2.17
Alton Kern Sta
0.19
Pearl W. Boysel et ux
0.75

Lewis W. Tamplin et ux
2.00

Francis A. Fout et ux
(7-24-64)

Jonathan Elliott et ux
9.55

Richard D. Hershfield et ux
(6-22-64)

Ray Creston et ux
(4-29-64)

Edwin E. Moffit et ux
(7-3-63)

Ocie Stormis
1.88

Mina L. Amerina
(9-2-64)

Lewis W. Tamplin et ux
3.62

Billy D. Hensel
(8-17-65)

Lewis W. Tamplin et ux
(1-16-63)
1.32

Harrison M. Tevis et ux
2.45

Francis E. Fogle et ux
185

Willis W. Bayless et ux
78

PROSPECT ST.
236
237
238
239
240
241
242
243
244
245
246
247
248
249
250
251
252
253
254
255
256
257
258
259

HUGHES ST.
209
210
211
212
213
214
215
216
217
218
219
220
221
222
223
224
225
226
227
228
229
230
231
232
233
234

S.R. 47

SCALE 1-INCH = 200 FEET

WEST MANSFIELD CORPORATION

SUBS 166 TO 213 INCLUSIVE

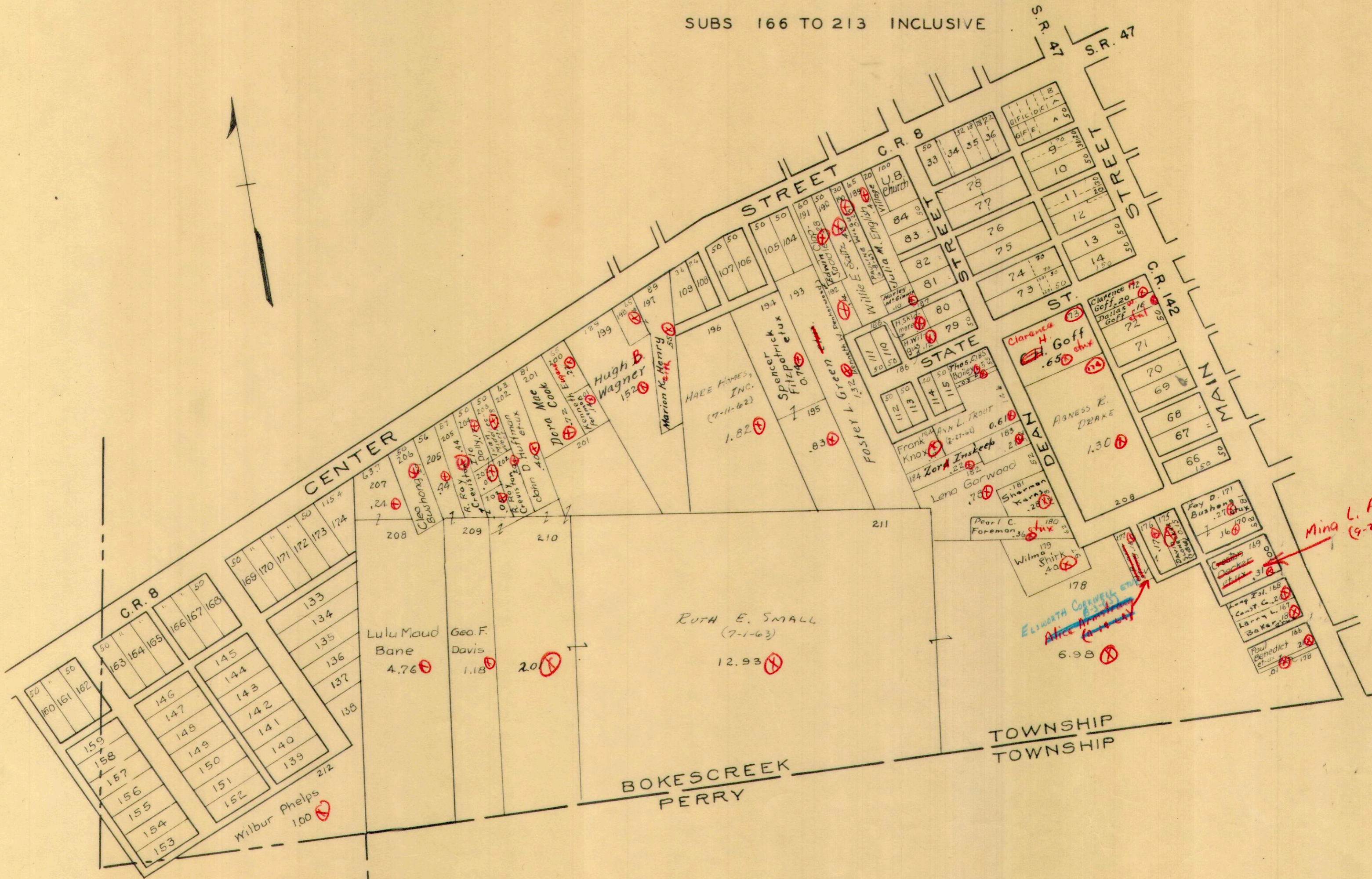

Handwritten notes in red and blue ink:

- Mina L. Amerine (9-2-64)
- Elsbeth Cookwell (1.18)
- Alice [unclear] (1.18)

VIRGINIA MILITARY SURVEYS 775 6155

SCALE 1-INCH = 200 FEET

WEST MANSFIELD CORPORATION

SUBS 104 TO 165 INCL.

JAMES I. DELONG ETUX (7-20-60) 0.65 AC.

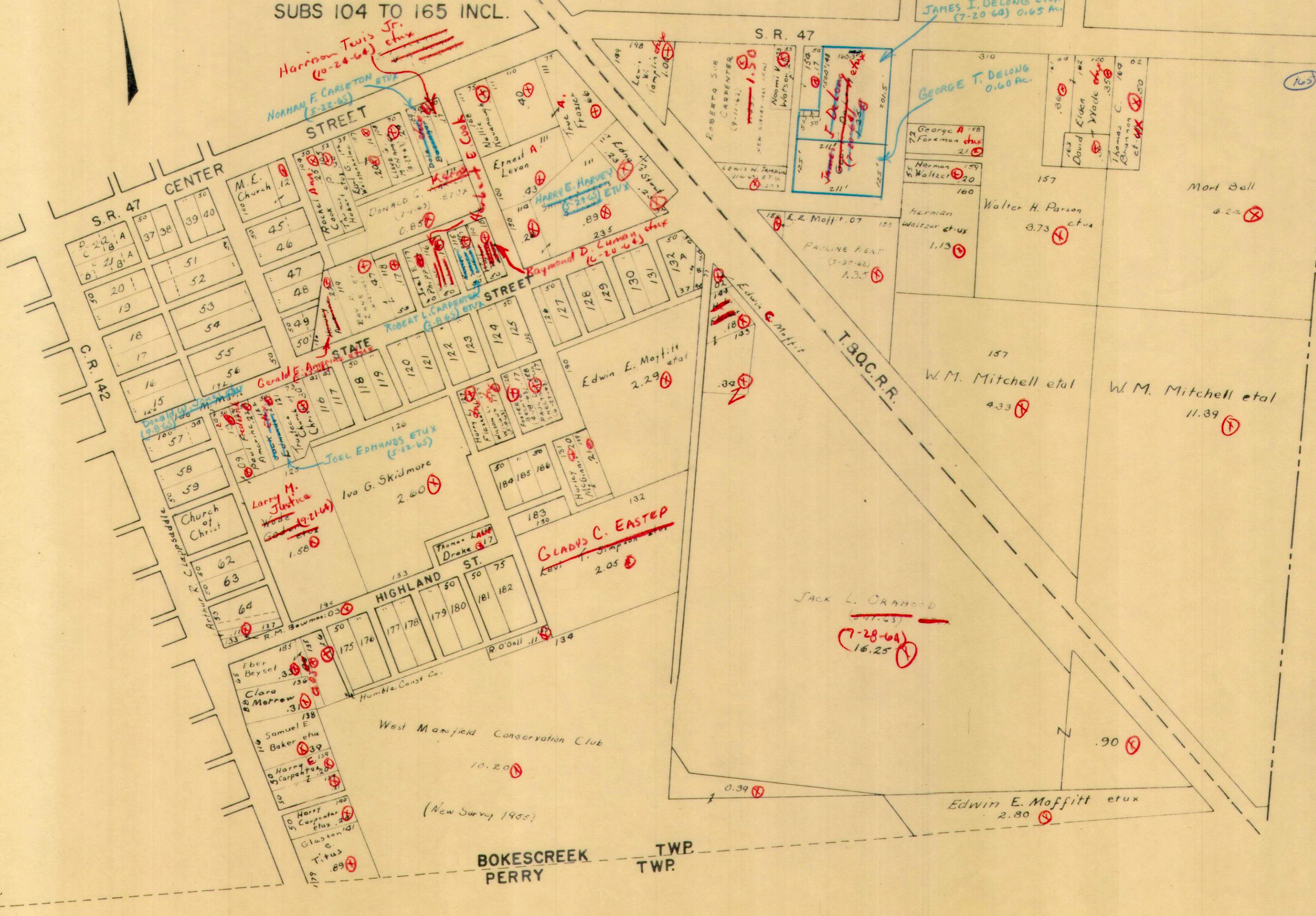

BOKESCREEK PERRY TWP. TWP.